SEGA • NINTENDO • JAGUAR • 3DO • CD-i • NEO•GEO • DUO • ARCADE

GAMEPRO

#1 VIDEO GAME MAGAZINE

Beavis and Butt-Head!

Genesis, SNES, and Game Gear Rule!!

FREE!

Arcade ProStrategy Guide

PRIMAL RAGE

Finishing Moves and Ragin' Combos

Part 2

ProReviews!

Sonic & Knuckles • Pitfall
Shaq Fu • Earthworm Jim
Wild Guns • Final Fantasy III
Demon's Crest • The Lion King
Mickey Mania • Indiana Jones
Urban Strike and MORE!

PreViews!

Donkey Kong Country
Cruis'n USA • Doom and
Mighty Morphin' Power Rangers

Samurai Art Contest Winners!

Mortal Kombat II
Busted open in SWATPro!

November 1994
$4.95 Canada $5.95

INSIDE:
The Sony PlayStation!

An IDG Communications Publication

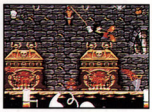

Maneuver through skull-flinging skeletons, razor-sharp buzz saws, falling cleavers, and a batallion of bats in the Mad Doctor's laboratory. Look out for red-hot fire pits and acid pools waiting to singe your shorts!

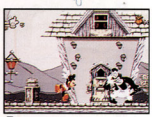

Beat Pete in primitive black and white, save Steamboat Willie, and bring Mickey back into technicolor. And watch out for Pete's deadly flying spit!

Follow your trusty guide dog Pluto if you want to survive the mortal moose hunt...

...Or there'll be nothing left but a mound of moose-mangled Mickey Mouse meat.

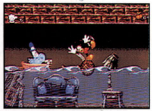

Talk about up the creek without a paddle! The house is flooding, your weapons are useless, and your only hope is jumping between buoyant barrels. No sweat -- except you're being chased by ghosts in speedboats!

"I don't care how old you are, if you're an action fan, you can't afford to miss Mickey Mania."

-Game Players

"The animation in this game is so incredible, it has to be seen to be believed!"

-Electronic Gaming Monthly

MICKEY MANIA...

Disney Software

Mickey Mania: The Timeless Adventures of Mickey Mouse is a Disney Software Sony Imagesoft Co-Production. Portions © The Walt Disney Company 1994. Mickey Mania:The Timeless Adventures of Mickey Mouse Portions ©1994 Sony Electronic Publishing Company. All rights reserved. Sega, Genesis and Sega CD are trademarks of Sega Enterprises,

"This game is fantastic!"

-Game Informer

A "Masterpiece...the game has no flaws... the control is perfect."

-DieHard GameFan

"Top notch animation... perfect!"

-Electronic Games

NOW WOULD BE A PERFECT TIME TO DEFEAT THE MAD DOCTOR – ONE OF THOSE RARE MOMENTS WHEN HE'S NOT BEANING YOU WITH BOILING ACID...TOO BAD HE'S GOT YOU IN A PARALYZING TRANCE!

THE LIBRARY'S A SAFE PLACE, RIGHT? SHOWS HOW LONG IT'S BEEN SINCE YOU'VE BEEN THERE! WATCH OUT – WARMONGERING WEASELS AWAIT YOU! AND THAT'S JUST THE BEGINNING... THERE ARE OVER 23 LEVELS IN ALL.

THIS IS IT. THE FINAL SHOWDOWN WITH PETE, AND YOU'RE PACKING...MARBLES? YOU'RE GONNA BE TOAST UNLESS YOU CAN GET THE BIG GUY TO BACK HIS FAT BUTT ONTO THOSE POISONED SPIKES! (DID WE SAY FINAL? NOT ON SEGA CD – YOU "LUCKY" DUCKS GET ONE MORE BONUS LEVEL TO FIGHT YOUR WAY THROUGH – NOT TO MENTION INCREDIBLE CD SOUND PLAYING AT YOUR FUNERAL!)

.....IT'S BEGUN.

ANIMATED BY DISNEY ANIMATORS.

SONY IMAGESOFT

is distributed by Sony Imagesoft, 2400 Broadway, Suite 550, Santa Monica, CA 90404. Sony is a registered trademark of Sony Corporation. Imagesoft is a trademark of Sony Electronic Publishing Company. Ltd. All rights reserved. Super Nintendo is a registered trademark of Nintendo of America, Inc. ©1994 Nintendo of America, Inc.

CLAY FIGHTER 2

AND WE'RE TAKIN' IT TO THE STREETS.

There ain't nothin' you can do to us. We've been punched, crunched, spit on and drug through the dirt. We're badder than bad. We seen it all and done it all...so turn your cute little karate self around and disappear before we get nasty.

LICENSED BY Nintendo

THIS OFFICIAL SEAL IS YOUR ASSURANCE THAT NINTENDO HAS APPROVED THE QUALITY OF THIS PRODUCT. ALWAYS LOOK FOR THIS SEAL WHEN BUYING GAMES AND ACCESSORIES TO ENSURE COMPLETE COMPATIBILITY WITH YOUR SUPER NINTENDO ENTERTAINMENT SYSTEM. NINTENDO, SUPER NINTENDO ENTERTAINMENT SYSTEM, SUPER NES AND THE OFFICIAL SEAL ARE TRADEMARKS OF NINTENDO OF AMERICA, INC.

©1994 Interplay Productions. C2: Judgment Clay and Clay Fighter are trademarks of Interplay Productions. All rights reserved.

ATTENTION
32X & 3DO SYSTEM USERS!

Check Out The December Issue Of GAMEPRO MAGAZINE For A Special Offer Only At

software etc

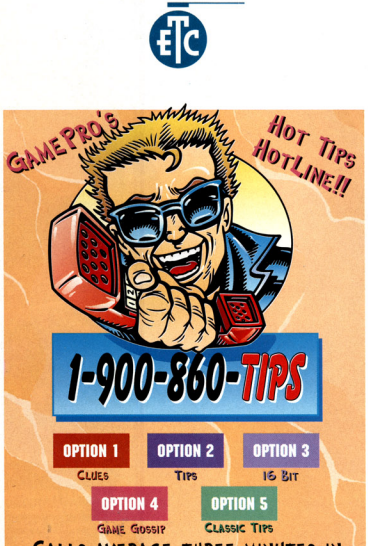

CALLS AVERAGE THREE MINUTES IN LENGTH AND COST $1.09 A MINUTE. TOUCH-TONE PHONE REQUIRED.

Be sure to get your parents' permission to use the Hotline if you are under 18 years of age. Messages subject to change without notice. A service of Infotainment World in San Mateo, CA.

GAMEPRO

Publisher	**John F. Rousseau**
Editor-in-Chief	**LeeAnne McDermott**
Executive Editor	**Wes Nihei**
Managing Editor	**Janice Crotty**
Assistant Managing Editor	**Kathy Skaggs**
Senior Editors	**Andy Eddy** **Chris Strodder**
Senior Associate Editor	**Lawrence Neves**
Associate Editor	**John Fisher**
Copy Editor	**Paul Curthoys**
Contributing Editor	**Matt Taylor**
Editorial Interns	**Allan McGraw** **Jennie Wuest**
Director of Creative Services	**Francis Mao**
Associate Art Director	**Janette Harms**
Senior Designer	**Teresa Hill**
Designer	**Carey Perez**
Design Associate	**Charmaine Conui**
Production Manager	**Patricia Ferguson**
Assistant Production Manager	**Susanna Johnson**
Production Coordinators	**Vincent F. Burns** **Cathie Burgyan**
Design/Production Interns	**Kevin Ferguson** **Dee-Jade Chock**
Marketing Director	**Debra Vernon**
Marketing Manager	**Valerie Hennigan**
Marketing Specialist	**Donna Deuell**
Marketing Associate	**Cindy Penrose**
Director of Manufacturing	**Fran Fox**
Manufacturing Specialists	**Cathy Theroux** **Jill McWilliams**
Circulation Director	**Holly Klingel**
Subscription Manager	**Marcia Newlin**
Fulfillment Specialist	**Randy Randolph**
Newsstand Sales Specialist	**Shawne Hightower-Fisher**
Subscription Coordinator	**Amy Nibbi**

!NFOTAINMENT WORLD

President and Founder	**Patrick Ferrell**
Executive Vice President	**John F. Rousseau**
COO/Senior Vice President	**Bruce W. Gray**
Human Resource Director	**Christine Y. Yam**
Executive Assistant to the President	**Rebecca Patton**
Executive Assistant to the E.V.P.	**Lonnie M. Forbes**
Controller	**Carmen Mangion**
Senior Accountant	**Laura Rosenga**
Operations Manager	**Jeannine C. Harvey**
Supervisor Office Services	**Lesieli Friesen**
System Specialist	**Salvatore Conigliaro**
Receptionist	**Pamela Raass**
Facilities Coordinator	**Sam Grimaldo**

Entire contents copyright 1994 by Infotainment World, Inc. All rights reserved. Reproduction in whole or part without prior written permission by the publisher is prohibited. All submissions including, but not limited to, artwork, text, photographs and videotapes become the property of the publisher. Submissions cannot be returned; senders should retain a copy. The GAMEPRO® name and logo are registered trademarks of Infotainment World, Inc. Super Nintendo, Nintendo and Game Boy are Registered Trademarks of Nintendo of America, Inc. Sega Genesis, Sega CD and Game Gear are Registered Trademarks of Sega of America, Inc. Atari, Jaguar, and Lynx are Registered Trademarks of Atari Corp. TurboGrafx-16 is a Registered Trademark of NEC. Duo is a Registered Trademark of Turbo Technologies, Inc. Neo•Geo is a Registered Trademark of SNK Home Entertainment, Inc. Printed in the U.S.A.

For subscription problems only, please write: P.O. Box 55527, Boulder, CO 80322-5527

Member BPA INTERNATIONAL

Volume 6, #11; November Issue; **GAMEPRO**® (ISSN 1042-8658) is published monthly for $24.95 per year by Infotainment World, Inc., 951 Mariner's Island Blvd., Ste. 700, San Mateo, CA 94404; An IDG Company: The World's Leader In Information Services On Information Technology. Second class postage paid at San Mateo, CA, and at additional mailing offices. **POSTMASTER**: Send address changes to GAMEPRO, P.O. Box 55527, Boulder, CO 80322-5527. **Change of Address**: Please send old label and new address to GAMEPRO, P.O. Box 55527, Boulder, CO 80322-5527. **Foreign and Canadian** orders must be prepaid in U.S. dollars on a U.S. bank and must include $30/year additional postage. Canadian GST# 131 304 347

Troy's missing a few pages from his playbook.

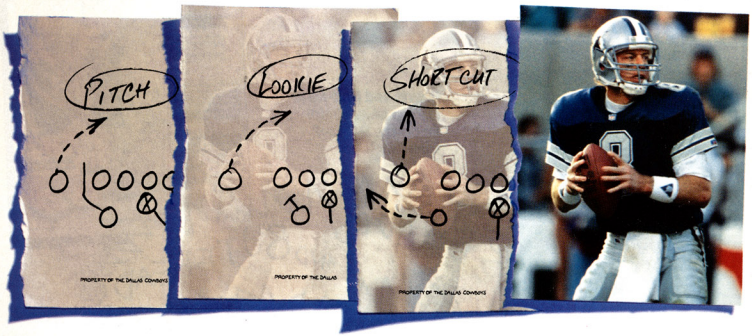

They're in here – Troy Aikman NFL® Football™

Like Page 7, Troy's "Pitch", the play that turned the Bills into four-time losers. And Page 21, Troy's favorite—"Lookie", the one that's made a lot of NFL cornerbacks consider a career change.

With Troy Aikman NFL™ Football™ you get the best of Troy's favorite Super Bowl winning, defense-spinning, top secret, confidential, straight-from-the-Cowboys'-playbook plays.

And if Troy's favorites on top of more than 50 offensive configurations aren't enough for you, with Troy Aikman NFL Football you can custom design your own plays. Even custom design your whole team. A unique reserve budget, *Team Setup*, lets you allocate team funds. So if you want a grind-it-out-ball-control offense, invest in a monstor line and a powerful fullback. You want a smothering defense, throw your linebackers a couple mill.

Troy Aikman NFL Football gives you everything you need to build a winning team. Especially Troy's exclusive straight-from-the Super Bowl-Champion-Cowboys' playbook plays.

You don't just get any offense, you get Troy's offense, with Troy's favorite plays. Now you're headed for the Super Bowl!

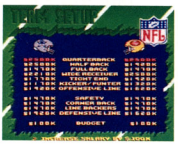

Only Troy's game lets you control your team's budget. Beef-up your offensive line, secondary or any other position—just like the pros!

TRADEWEST

Williams Entertainment Inc.
A subsidiary of WMS Industries Inc.

2400 South Hwy 75, Corsicana, TX 75110 (903) 874-2683

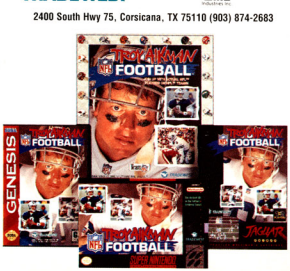

Troy Aikman NFL™ Football™ ©1994 Leland Interactive Media, licensed to Tradewest, Inc. by Leland Interactive Media. Sega™ and Genesis™ are trademarks of Sega Enterprises, Ltd. all rights reserved. Nintendo® and Super Nintendo® are registered trademarks of Nintendo of America. Jaguar™ is a registered trademark of Atari Corporation all rights reserved. IBM is a registered trademark of International Business Machines. Mac is a registered trademark of Apple Computer, Inc. NFL® is a registered trademark of NFL Properties, Inc. and the National Football League. NFL team names, logos and helmet designs are registered trademarks of the NFL and its Member Clubs. NFLPA logo ©1991NFLPA.

GamePro • November 1994

CONTENTS

FEATURES

20 Samurai Shodown Art Contest Winners
You, the readers, Sho-case your artistic talents!

42 The Making of Primal Rage
The hot new fighting game – from the drawing board to the heat of combat!

60 On Location: Supreme Warrior Prepares To Fight
Digital Pictures goes to the source for Supreme Warrior, its new kung fu fighting game.

64 Street Fighter Movie Update
Behind the scenes with Jean-Claude and company!

52 Cover Feature: Beavis and Butt-Head
Can two dillweeds trash the Genesis, SNES, and Game Gear?

Primal Rage: in the beginning. Page 42.

Awesome reader art! Page 20.

Supreme Warrior looks hot! Page 60.

PROSTRATEGY

129 ProStrategy Guide: Primal Rage, Part 2
Special attacks, finishing moves, and out-RAGE-ous combos!

210 SWATPro
Secret weapons and tactics for all your fave games.

224 Fighter's Edge
Mortal Kombat II: Exclusive kombos for each character. Darkstalkers: Special techniques and super moves.

Cover: Courtesy of MTV/VIACOM

STRAP IN. DRINK FUEL. EAT ASPHALT. BELCH FIRE.

WHO SAYS YOU HAVE TO SPEND THE REST OF YOUR LIFE DOING TIME IN THE FAMILY SEDAN?

MICHAEL ANDRETTI'S INDY CAR CHALLENGE

Michael Andretti's Indy Car Challenge will turn you into hell on wheels, surrounded by a pack of fire-belching, supercharged Indy Car racers. You're right in the thick of things with **hot Mode-7 graphics** and **realistic play control**. It's the most awesome tire-smoking, door-blowing fun this side of slappin' on a helmet and strappin' into 2000 pounds of rolling thunder.

Hold on for the ride of your life in the one-player mode!

16 tracks of hot Indy Car action, featuring actual Indy Car track shapes—high-speed ovals, demanding road courses and challenging street circuits. Pit-to-car contact with world-class driver **Michael Andretti's actual voice**. You even get a **customizable instant replay** so you can relive every bone-blasting thrill and chill. Win the championship and you get to pit your skill against Andretti himself.

Challenge a friend for head-to-head racing in the split-screen two-player mode.

> **"A cylinder melting Indy Car masterpiece... one of the best video driving experiences ever!"**
> Nintendo Power, Sept. 1994

Speed down to your local retailer and get Michael Andretti's Indy Car Challenge. Just remember: the race begins after you get home.

"Whether you're driving solo or going head-to-head, this game has the action, speed and intensity to take you all the way to victory lane. It's white knuckle driving all the way."

Michael Andretti

Custom replay option lets *YOU* set the camera angles.

Bullet-Proof Software
8337 154th Avenue N.E., Redmond, WA 98052

©1994 Bullet-Proof Software, Inc. All rights reserved. Indy Car™ used under license from IMS Properties, Inc. "Michael Andretti" used under license from Andretti International, Inc.
Bullet-Proof Software is a registered trademark of Bullet-Proof Software, Inc. Nintendo, Super Nintendo Entertainment System and the official seals are registered trademarks of Nintendo of America Inc. ©1991 Nintendo of America Inc.

CONTENTS

GamePro • November 1994

ProReviews

70 Genesis
- 70 Earthworm Jim
- 72 Sonic & Knuckles
- 76 Contra: Hard Corps
- 80 Pitfall: The Mayan Adventure
- 82 Urban Strike
- 84 Zero Tolerance
- 86 Rock N' Roll Racing
- 88 Mickey Mania: The Timeless Adventures of Mickey Mouse
- 90 Sparkster: Rocket Knight Adventures 2
- 92 Jurassic Park: Rampage Edition
- 94 Bubsy II
- 96 Lethal Enforcers II – Gun Fighters
- 98 Boogerman
- 102 PacAttack
- 102 Marko's Magic Football
- 104 Knights of the Sky
- 104 Beethoven
- 104 Barbie's Vacation Adventure
- 104 Baby's Day Out

108 Sega CD
- 108 StarBlade
- 110 Star Wars Chess

114 Super Nintendo
- 114 Demon's Crest
- 116 The Lion King
- 120 Indiana Jones' Greatest Adventures
- 122 Earthworm Jim
- 124 Shaq Fu
- 126 Mickey Mania: The Timeless Adventures of Mickey Mouse

Earthworm Jim! Page 70.

Sonic & Knuckles! Page 72.

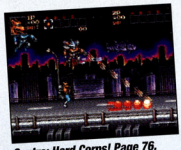

Contra: Hard Corps! Page 76.

- 128 Wild Guns
- 146 Sparkster
- 148 Ghoul Patrol
- 150 The Incredible Hulk
- 152 Street Racer
- 156 Tetris 2
- 156 Cannondale Cup
- 158 Yogi Bear
- 158 Radical Rex
- 162 WCW SuperBrawl Wrestling
- 162 Hammerlock
- 164 Air Strike Patrol
- 164 Super Godzilla
- 164 FireStriker
- 164 Bonkers

168 Neo•Geo
- 168 Aero Fighters 2

172 3DO
- 172 Road Rash
- 174 Star Control II
- 176 Alone in the Dark

182 The Sports Page
- 182 Tecmo Super Baseball (SNES)
- 183 La Russa Baseball '95 (Genesis)
- 184 World Series Baseball '95 (Game Gear)
- 184 F1-ROC II (SNES)
- 185 Formula One World Championship, Beyond the Limit (Sega CD)

192 Role-Player's Realm
- 192 Final Fantasy III

200 Game Boy
- 200 Yogi Bear
- 200 Beethoven

204 Game Gear
- 204 Star Trek The Next Generation: The Advanced Holodeck Tutorial
- 206 Sonic the Hedgehog: Triple Trouble

Departments

14 Letter from the GamePros

14 The Mail

18 GamePro Gallery

34 Hot at the Arcades
Cruis'n USA, Darkstalkers: The Night Warriors, and T-MEK

46 Cutting Edge
Inside the Sony PlayStation!

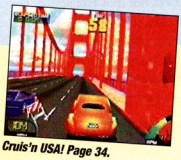

Cruis'n USA! Page 34.

232 GamePro Labs
The Tribal Tap multiplayer adapter, the TeeVGolf interactive golf club, and the Smart Pad programmable controller

234 Buyers Beware!
Information for savvy consumers.

240 Short ProShots
Donkey Kong Country, Doom, Power Rangers, and more!

268 Overseas ProSpects
New 32-bit systems: NEC FX and Bandai BA-X.

272 ProNews
3DO gets a 64-bit upgrade.

278 Index of Advertisers

It doesn't seem fair does it?

BUZZ GAME GENIE CODES™

HOT GAME GENIE PRICES!
FOR Genesis™ Super NES™ Game Gear™ $34.99
Game Boy® NES® $29.99
Manufacturer's suggested retail prices. Actual prices may vary

THE LATEST CODES FOR THE HOTTEST GAMES!

GET GAME GENIE CODES! CompuServe® GO "GAMEGENIE" LIBRARY B

GENIUS™

MORTAL KOMBAT II™ Game	RETT-A6Y6	Activate test mode in options screen
	B4MT-BE76	Always fight Smoke™
	B8MT-BE76	Always fight Noob Saibot™
	CCMT-BE76	Always fight Jade™
	RFWA-A6Y8	Fatalities can be done at end of any round—computer wins after winning 1 round
	AP9A-BA7R	Lazy opponent—In 2nd round, loser of 1st round lies on ground (causes computer to act weird in some rounds)
	A3XA-AJA4	Player has 4x times as long to do fatalities, etc.
ALWAYS FIGHT CODES: 1-PLAYER ONLY, CAN'T SEE ENDING	AB1T-CA4G + AA9T-CA3J	Auto fatalities
	AB1T-CA4G + BT9T-CA3T	Auto friendship
	AB1T-CA4G + RE9T-C6V0	Auto Babalities™
DOUBLE DRAGON 5™ Game	AMZT-EA2G	Both players almost invincible
	9F8T-HAXR	Play as either of two bosses —NOT IN QUEST MODE
	AMDT-EA3E	No charging needed for special moves
TAZ IN ESCAPE FROM MARS™ Game	AMLB-RA4W	Keep power-ups after dying
	ALJ8-4A9R	No one loses any energy
	AKLB-RA64	Infinite lives

GAME GEAR®™ ON VACATION

SUPER NES™

MORTAL KOMBAT II™ Game	C2C4-47AA	Infinite continues
	C2B1-14F7	Player 1 is invincible
	DDB5-1FF7	Player 2 or computer is killed by one hit
	C2B5-14F7	Player 2 or computer is invincible
	DDB1-1FF7	Player 1 is killed by one hit
	622B-C7AC	Disable throws—2-player mode
	CBC6-3D6E + D3C6-3DAE	Always fight Smoke™
	CBC6-3D6E + DEC6-3DAE	Always fight Noob Saibot™
ALWAYS FIGHT CODES: 1-PLAYER ONLY, CAN'T SEE ENDING	CBC6-3D6E + FDC6-3DAE	Always fight Jade™
DOUBLE DRAGON 5™ Game	B3C8-CFBF + B3C6-CDBF + BAC9-3FBF	Computer (player 2) can't perform special moves
	DDAB-3DAE	Player 1 always wins
	D685-C407	Dizziness doesn't last long
TETRIS 2™ Game	9DBD 3DF4	Select any round
	CBC5-4FDC + DDC5-4F0C + DDC5-4F6C	Tile speed is always at 0
	CBC5-4FDC + EEC5-4F0C + DDC5-4F6C	Tile speed is always at 255
	6DB1-346B	More time to place blocks where you want them-even after they hit ground

GAME BOY®™ ON VACATION

NES® ON VACATION

©1994 Lewis Galoob Toys, Inc. All Rights Reserved. Game Genie and Galoob are registered trademarks of Lewis Galoob Toys, Inc. *Game Genie is licensed by Sega of America, Inc. for use with the Sega™ Genesis™ and Game Gear™ Systems. Sega, Genesis and Game Gear are trademarks of Sega Enterprises, Ltd. Game Genie is a product of Lewis Galoob Toys, Inc., and is not manufactured, distributed or endorsed by Nintendo of America Inc. or any of the trademark owners listed below. Game Boy, NES and Super NES are trademarks of Nintendo of America Inc. Double Dragon 5 is a trademark of Leland Interactive Media. Mortal Kombat II and related names are trademarks of Midway Manufacturing Company. Taz is a trademark of Warner Bros. Tetris 2 is a trademark of Elorg.

galoob®

Who says life is fair?

The wait is over. Final Fantasy® III is here and it's fair to say that it'll blow you out of your shorts. The critics at *EGM* report, "This huge 24-Meg cart boasts some of the most amazing graphics ever. The soundtrack is better than anything we've ever heard before." And *Die Hard Game Fan* writes, "I kneel in reverence to the brilliance shown by the programmers at Square." [SQUARESOFT®] Go ahead, give your SNES the ultimate Fantasy. Coming October '94.

FINAL FANTASY® III

SUPER NINTENDO ENTERTAINMENT SYSTEM

©1994 Square Co., Ltd. All rights reserved. Squaresoft® and Final Fantasy® are registered trademarks of Square Co., Ltd. Nintendo, Super Nintendo Entertainment System and the Official Seals are registered trademarks of Nintendo of America Inc. ©1991 Nintendo of America Inc. All rights reserved. Illustrations based on the original creations by Yoshitaka Amano.

STOP PLAYING GAMES. GET

Panasonic presents the R·E·A·L.™ 3DO™ Interactive Multiplayer™. More powerful, more colorful, more versatile than ordinary systems.

A 3DO EXPERIENCE...™

Warning. You may experience motion sickness. Be advised. Your heart rate may exceed normal levels. Caution. Play at your own risk. Hey, we're talking the R·E·A·L 3DO system, baby. The most intense, realistic system currently known to man. We're talking up to 50 times more power than ordinary PCs and video game systems. Photo realistic picture quality with up to 16 million colors. Custom multimedia architecture that takes interactivity to a whole new dimension. The R·E·A·L 3DO system even plays audio CDs, photo CDs and soon video CDs.* This is the one system that makes it all feel real.

Dozens of mind-blowing titles and more are on their way.

Don't believe us? Pop in one of dozens of 3DO titles. Like Road Rash™. Whoa! What's this! Suddenly, you're on a high-tech motorcycle. As you speed through the squalor of decaying cities, you spot him. Too late. Instantly, some bozo is in your face. Bang! He nails you. You're sliding down the street and finally your rash-covered body comes to a halt. You dust yourself off, get back on your bike, and the nightmare continues. If this game was any more real, you'd have motorcycle tracks on your back.

So stop playing games. Start playing for real. To connect with the dealer nearest you, call: **1-800-REAL-3DO EXT. 123.**

3DO

* With optional adapter.

COMING THIS NOVEMBER FOR 3DO
STREET FIGHTER II CHAMPION EDITION
FROM PANASONIC

R·E·A·L.
3DO INTERACTIVE MULTIPLAYER™

Panasonic®
just slightly ahead of our time.®

3DO, the 3DO logos and Interactive Multiplayer are trademarks of The 3DO Company. The Electronic Arts logo is a trademark of Electronic Arts, Inc.

One Man's Ceiling Is Another Man's Floor

Sticking out your neck with opinions on how a game plays isn't easy, and we expect that *GamePro's* ratings will occasionally be questioned, as Brandon Forville does in his letter (see right). In the case of MK CD, we had the benefit of holding it up against other versions of MK and other Sega CD games. As a result, we've received both supportive and challenging letters.

Yet Brandon's letter brings up a good point. The GamePros would never take the position that our reviews offer the only real opinion and all our readers should agree with it. There's a lot to consider with a review; mainly, that it presents the author's subjective assessment. You may feel that the tinny sound the reviewer took to task isn't a problem, so you'd be more generous with your numbers if you were doing the review. On the other hand, jagged images may bother you, so you'd question the sanity of the reviewer who gave a high rating to the graphics. It's a matter of personal preferences.

At *GamePro*, though, we strive to back up our ratings with more than one set of eyes. Reviews with overly high or suffocatingly low numbers are checked by other editors for additional viewpoints. We're always assessing how we treat games, because we know how important our perspective is to you. That's a large part of why you buy the magazine, and we don't want to let you down. We're also looking into how we can improve our review process, so keep your eyes open for improvements. Although one name appears on the byline, each review is the voice of *GamePro* – and we want that voice to be trusted by our readers.

The GamePros
San Mateo, CA

GamePro Readers Speak Out!

Fightin' Words

"FIGHTIN' WORDS"

I was shocked at your July ProReview of MK for the Sega CD. I thought it was the best home MK yet, but you gave it a 1.0 FunFactor! Maybe it wasn't as good as it could be, or maybe Lawrence of Arcadia is just spoiled by the great 16-bit versions, but it still deserved higher ratings.

Brandon Forville
Raleigh, NC

Here's a fightin' fanatic! Meet Wei Wang, a Mortal Kombateer in Norfolk, Virginia.

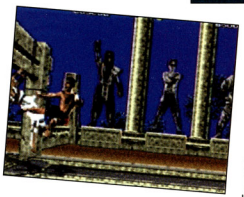

GamePro went out on a limb when it rated Mortal Kombat for the Sega CD. Do you agree?

Lawrence of Arcadia replies:

We had quite a few letters agreeing with you, Brandon. But our editors still feel that the game was extremely disappointing, especially when you consider how long it took Acclaim to make it.

Regarding Jim Gordon's letter in August, where he said how great SF II is, I'd like to point out that though SF II and MK are in the fighting genre, they're completely different and shouldn't be compared. Their differences give us all the opportunity to enjoy diverse gaming experiences. Instead of arguing over which one is best, why can't we leave each gamer to his own choices and enjoy the ones we like? I'm frustrated by an argument over superiority that'll never be resolved.

Chris Schiebel
Butler, PA

Let's Get Technical

A couple of months ago, Galoob said they were going to come out with a Game Genie for the Sega CD. What happened to it?

Daniel Salvagno
Miami, FL

The Lab Rat replies:

According to Galoob, it's not going to happen. Galoob may create a Genie for Sega's upcoming 32X system, though. Watch our future "GamePro Labs."

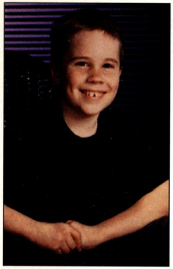

Need help with Super SF II? Consult Pat Host, a 10-year-old gamer in Grand Rapids, Michigan.

In your June issue, you discussed the Super Game Boy. Can you use any kind of Game Genie with it?

Nick Michnovicz
Bosque Farms, NM

Bro' Buzz replies:

No. Neither the SNES Genie nor the Game Boy Genie will work with Nintendo's new unit.

New games for the SNES, but no Game Genie.

Cart Queries

What does the "X" stand for in "Mega Man X"?

James Frank Sutherland
Mississauga, Ontario, Canada

Toxic Tommy replies:

It's not the Roman numeral ten, which is a common mistake. It's the letter "X." Laurie Thornton, the spokesperson for Capcom, says that Mega Man has taken on a new persona called "X" in his latest 16-bit game. He's not the same Mega Man you've come to know and love in the eight-bit world. The new robot resembles the original MM, but there are enough differences to give him a new designation, hence the X. Thornton says Capcom will continue the Mega Man X line with MM X2, which is due any second now, and will also continue the regular Mega Man line.

X marks the spot.

In your July PreView of Streets of Rage 3, you showed a picture of a boxing kangaroo. Is that a secret character in the game?

Scott Barrus
Harlinger, TX

There are two routes to Roo in Streets of Rage 3.

Quick-Draw McGraw replies:

He's a character, but he's not secret! There are two ways to play as this loveable kangaroo. The first is by entering the level-select code (Up, B, Start) at the first title screen. When you start a regular game, Roo will appear on the character-select screen. For the other way, start a normal game and in Stage 2, Roo and his trainer, Bruce, will fight you as normal enemies. If you beat Bruce and leave Roo alive, you'll be able to select Roo at your next continue.

In SF II Special Championship Edition for the Genesis, music test 19 plays wedding music. Who gets married?

Becky Essary
Thompsonville, IL

The Obliterator replies:

Send those wedding gifts to Ken! Here's a shot from the end sequence of him gettin' hitched to Liza, his long-time girlfriend.

What was the first Electronic Arts video game?

Beau Hayes
Weed, CA

Coach Kyle replies:

Back in the fall of 1990, EA simultaneously released its first titles: Budokan, Populous, and Zany Golf for the Genesis. In November of that same year, EA Sports came out with its first games: Lakers vs. Celtics and John Madden Football, also for the Genesis.

Your July issue showed a flashback of "SWATPro" from five years ago. The flashback showed a code for Legend of Zelda, but it was too small to read. Could you please give me that code?

Jacob Bannister
Roanoke, VA

Doctor Devon replies:

That tip was for good ol' NES Zelda. The tip read, "To start immediately into the 2nd Quest, type in Zelda for the character name and register it."

Tips? Did somebody say tips? Here's 13-year-old Ian Ricci of Springfield, Maryland, who can tell you all you wanna know about Super Metroid.

What happened to Time Killers for either the SNES or Genesis? I thought they should've been out by now.

Cliff Harker
Oslo, Norway

Captain Squideo replies:

Those T•HQ games were both quietly killed this year, even though they were virtually finished and ready for release. Neither Nintendo nor Sega would approve these ultragory games, so T•HQ decided just to concentrate on its other '94 games, such as Time Trax, seaQuest, and The Ren and Stimpy Show: Time Warp.

The Time Killers sword fights that cost you an arm and a leg (literally!) won't be happening.

The Magazine Biz

Here are three classic SNES games: SF II, Super Castlevania IV, and Prince of Persia. Which one had the highest ratings?

Yousef Canoe
Jiddah, Saudi Arabia

The Unknown Gamer replies:

They all scored perfect 5.0 ratings! SF II had an Adjustable challenge; Castlevania IV and POP were judged to have Advanced challenges.

The Prince was perfect!

How do you decide which envelopes to put in *GamePro* Gallery?

Mary Esther, FL

Manny LaMancha replies:

We look for creativity, so that's why we usually choose hand-drawn art over traced art. We also like it when artists create new situations for characters and don't just copy a game's logo or the art on the game's box. It's not necessary to include a letter inside your envelope – just an envelope with a drawing on it will qualify for our contest. You can use pencil, pens, paints, or whatever you want for your drawing. Finally, be sure to put your return address on the back of the envelope so we can send you the prize if you win!

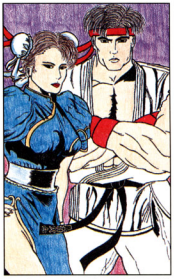

Here's some great colored-pencil art from Iris and Mark Tudela of Chicago, Illinois.

Address Central

Could you please tell me Innovation's address? I want to write to them about the Ultra Stick you showed in your April '93 issue.

Kory Anderson
Rancho Cordova, CA

Scary Larry replies:

Write to Innovation at 1491 Boston Post Road, Old Saybrook, Connecticut, 06475. Or call 'em at 203/395-3087.

Innovation's crossplatform peripherals will work with your

Advertisement

NES, SNES, Genesis, Turbo Duo, and Neo•Geo (both the Ultra Stick and Ultra Pad are under $50 each).

Oops Department

In your May issue, Kamikaze said that Sam Nicholson directed *Star Trek: The Motion Picture*, when actually Robert Wise is listed in the credits as the director.

Matthew Villemure
Gould City, MI

When you rated Fatal Fury 2 for the Genesis in your July issue, you said it was a GA game. Was that a typo?

Ryan Lacson
Ellisville, MO

Slo Mo replies:

Yep. Sega has rated this fightin' game MA-13.

Gotta be 13 to get some Fatal Fury 2 action.

In the May "SWATPro" section of *GamePro*, you gave a Game Genie code for Secret of Mana. The code was 16DE-A91B, and it would've enabled you to "gain a level after you destroy an enemy." My friends and I can't get it to work.

Sam Moore

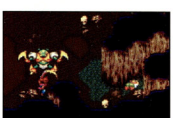

The secret of May's Mana code is this: Use a Pro Action Replay!

Ben D. Rules replies:

The Typo Monster has struck again! He snuck in during the night and changed the words "Pro Action Replay" to "Game Genie," that rascal! There's your answer: You need a Pro Action Replay, not a Game Genie, for this code. PAR codes and GG codes are not interchangeable.

Last Words

Here are the stores in the Mortal Mall: Sub-Zero's Freezers, Jax's Workout Center, Scorpion's Pit BBQ, Johnny Cage's Sunglasses, Kitana's Air Conditioning, Liu Kang's Karate Class, Raiden's Electric Shop, Kung Lao's Hat Shop, Baraka and Mileena's Weapons, Reptile's Pets, and Shang Tsung's Costumes.

Drew Fluegel and
Michael Cuda
Jacksonville, FL

Whaddaya Think?

This is your magazine, so tell us what you'd like to see in it. Send your suggestions to:

GAMEPRO Magazine
Dear Editor
P.O. Box 5828
San Mateo, CA 94402

Sorry, but no art can be returned, and we cannot send personal replies to your letters.

Advertisement

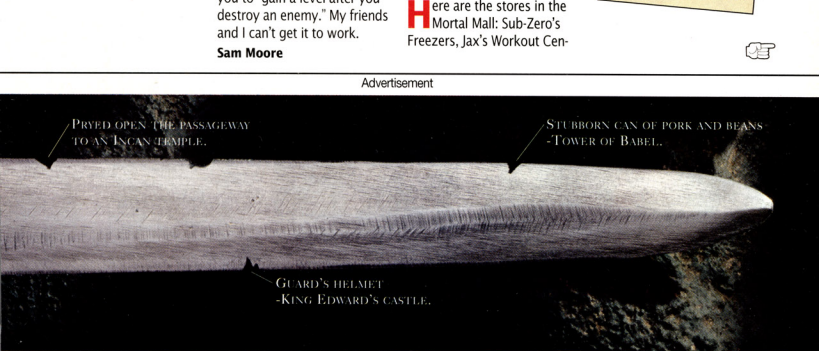

over the Great Wall of China and through the Incan ruins of South America. And everywhere you go, someone is waiting to hack you to bits. So watch out! The only good news is the earth spirit Gaia will be there to guide you. And each Game Pak also includes an enemy profile poster, a wall map, and an 84-page Explorer's Handbook that'll help you keep your head. So get ready for the Illusion of Gaia, it's bigger than reality...and it's the boldest adventure in the world.

Secret of Mana ™ and ©1993 Square Co.,Ltd. Illusion of Gaia ©1993,1994 Enix/Quintet. Licensed exclusively to Nintendo of America Inc. ™ and ® are trademarks of Nintendo of America Inc. ©1994 Nintendo of America Inc.

GAMEPRO GALLERY

Ted Anderson, Huntington Beach, CA

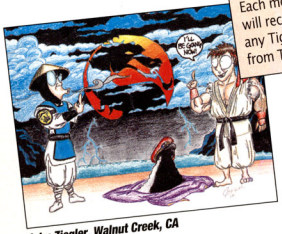

John Ziegler, Walnut Creek, CA

GamePro Gallery Prize

Each month's winning artist will receive their choice of any Tiger Barcodzz game from Tiger Electronics.

Pick of the Month

Michael Sisk, Torrance, CA

Advertisement

THEY'RE RUTHLESS. THEY'RE BRUTAL. THEY'RE DEADLY. AND THEY'RE THE ONLY WELCOMING COMMITTEE YOU'RE GONNA GET.

If you've battled your way through the Legend of Zelda® or the Secret of Mana™ then you're in for a whole new world of adventure. The Illusion of Gaia™ from Nintendo, is no simple role playing game. It's hand to hand, mind vs. mind action against the greatest warriors the world has ever seen...And some the world hasn't.

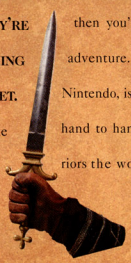

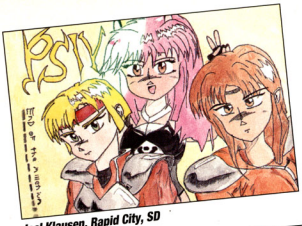

Joel Klausen, Rapid City, SD

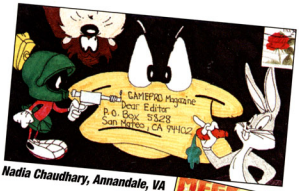

Nadia Chaudhary, Annandale, VA

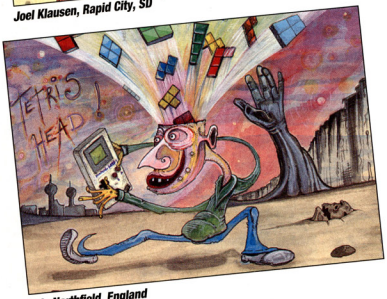

J.J., Northfield, England

Sid Nugent, Montreal, Quebec, Canada

Benjamin A. Rodriguez
Westland, MI

Advertisement

✠ As if Incan warriors, Chinese archers, and broadsword toting knights weren't tough enough, try going one on one against evil spirits, vampires and the beautiful, but purely evil Mummy Queen. ✠ Luckily for you, your Gaia Game Pak comes with a free enemy profile poster, a wall map and a full color 84-page Explorer's Handbook. ✠ So get ready for the fiercest fight of your life. Because if you can't survive the dangers of the past, there is no hope for the future.

Only For Nintendo

Secret of Mana ™ and ©1993 Square Co.,Ltd. Illusion of Gaia ©1993,1994 Enix/Quintet. Licensed exclusively to Nintendo of America Inc. ™ and ® are trademarks of Nintendo of America Inc. ©1994 Nintendo of America Inc.

SPECIAL FEATURE

Samurai Art Contest Winners

The results are in, and here are the winners! This summer's Samurai Art Contest matched up thousands of artists in every age group. To be eligible, artists had to send in an original illustration of a *GamePro* writer or editor in a video game setting. We picked one finalist from each age group – 10 and under, 11–14, 15–17, and 18 and over – and then randomly drew one of those four finalists as our overall champion artist. That champ will receive a Samurai Shodown arcade machine from Takara; the other three finalists will get Samurai Shodowns for the SNES, Genesis, and Game Gear, plus T-shirts.

We received so many terrific entries, it was almost impossible to pick the winners! Here are the final four:

And here's the Samurai Art Contest Champion!

AGE 11–14 FINALIST

RYAN TERRY, Houston, TX (14)

AGE 10 AND UNDER FINALIST

ALEX SHIH, San Diego, CA (10)

LARS PETERMAN, Cape Girardeau, MO (17)

IVAN HURTADO, JR., Miami, FL (22)

EARTH 2
This time, WE are the aliens
Blastoff: FALL 1994
SUNDAYS ON NBC

Samurai Art Contest

Honorable Mentions

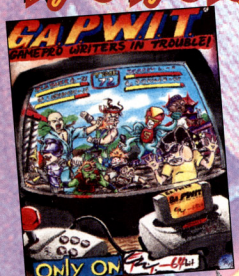

Elgardo Rivera, Allentown, PA (16)

Shawn Walker, Syracuse, UT (16)

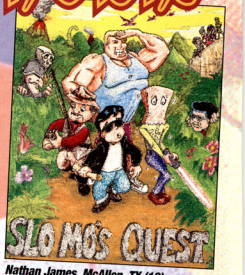

Nathan James, McAllen, TX (19)

Sylvester Island, Jr., Chicago, IL (36)

Warren Tsang, Hacienda Heights, CA (18)

Gareth Hector
Renfrewshire, Scotland (21)

Michael Sean Horne, Fayetteville, NC (18)

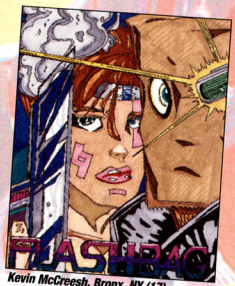

Kevin McCreesh, Bronx, NY (17)

Andrew Ford, Cherry Hill, NJ (20)

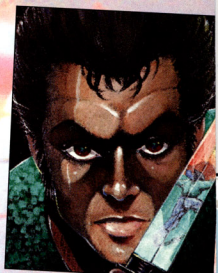

Prudencio S. Torres, Baltimore, MD (25)

ROCKET SCIENCE
>>C-OME(IN(XX D-OOYOUOREA-D...TULLY!...TS THAT YOUX?.))))DO YOU R.EAD-ME...TU-LLY?...I'M(GONNA))..)FRY
YOUR AS*S ±THIS IZ X. ROCKET.))))SCI-ENCE...GAME.1...LOAD-STAR.DO((((()U RE-AD.)E. .. THIS I(…) ROCK
LOADSTAR THE LEGEND OF TULLY BODINE™ AVAILABLE ON SEGA-CD AND PC CD-ROM. THIS IS ROCKET SCIENCE.
MAKE CONTACT CALL 1-800-98-ROCKET EXT 15 OR GO ONLINE www.rocketsci.com TO ORDER YOUR GAME OR DEMO VIDEO

Samurai Art Contest Honorable Mentions

Vuk Kucmar Grkavac
Vancouver, BC, Canada (14)

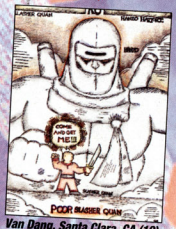

Van Dang, Santa Clara, CA (10)

Mike Teske, West Linn, OR (14)

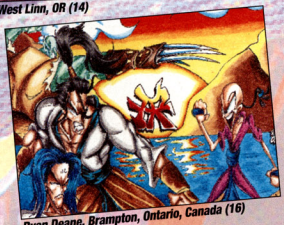

Ryan Deane, Brampton, Ontario, Canada (16)

Navindra Ramcharran
Newark, NJ (14)

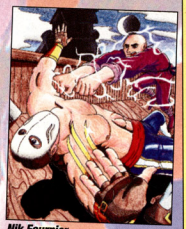

Nik Fournier
Manchester, NH (15)

We also picked 50 winners at random (ages in parentheses):

Winners of Samurai Shodown for the SNES

Ted Bull
Glendale, AZ (19)

Jared Cote
East Hartford, CT (12)

Logan Goodall
Cedar Rapids, IA (14)

Christopher Kirchner
Nine Mile Falls, WA (14)

Shannon Hagerty
West River, MD (14)

David Throop
Flat Rock, MI (15)

Terrence Hamilton
Detroit, MI (14)

Josh Hunter
Florence, AL (13)

Chris Thomley
Newton, AL (17)

Ohm Unmongkolthavong
Lorton, VA (13)

Winners of Samurai Shodown for the Genesis

Joel Bennett
Bartlett, IL (14)

Jeremie Canty
Leadville, CO (19)

Lucas Heineman
Cochrane, WI (13)

Erik Lethcoe
Quartz Hills, CA (16)

Eddie Magana
Fontana, CA (18)

Torrence Perrins
Milwaukee, WI (13)

Michael Pittaro
Hudson, NH (19)

Marcos Ramirez
Las Vegas, NV (15)

Teresa Rayburn
Huntington, WV (26)

Brian Sabin
Parma, OH (11)

Winners of Samurai Shodown for the Game Gear

Brian Athos
Pleasanton, CA (15)

Eric Chance
Helotes, TX (14)

Deborah Clark
Temple Hills, MD (27)

Brandon Invergo
Lombard, IL (12)

Nicholas Kelling
Phoenix, AZ (14)

Aaron Kren
Allen Park, MI (16)

Kelly Lam
Manteca, CA (14)

Alex Martinez
Chaparral, NM (21)

Duane Strickland
Panama City, FL (16)

Martin Tijerina
McAllen, TX (18)

Winners of Takara T-Shirts

Heather Cameron
San Diego, CA (11)

Steve Connor
Colorado Springs, CO (15)

David Counts
Omaha, NE (12)

Jan Gawaian-Guinto
Daly City, CA (11)

Steven Hansen
Moreno Valley, CA (9)

Dan Luce
Glenview, IL (14)

Dan McReynolds
Ravendon Springs, AR (14)

Judson Meeks
Jacksboro, TX (11)

Staci Rodriguez
Shafter, CA (12)

Arthur Schaper
Torrance, CA (13)

Winners of *GamePro* T-Shirts

Vanessa Adams
Ontario, Canada (16)

Clifford Allen
Brooklyn, NY (12)

Michael Angelo
Waukegan, IL (24)

Janet Barnes
Graham, NC (10)

Heather Gartland
Wallington, NJ (8)

Michael Jordan Mason
Pasadena, MD (11)

Eberth Mejia
North Miami Beach (35)

Michelle Sang
Westboro, MA (9)

Andrew Stovesand
Reno, NV (11)

Tomasz Strzelczyk
Ontario, Canada (13)

Congratulations to everyone who entered! Amazing effort!

IN

SIX

PAGES

YOU'LL

KNOW

WHY

EVERYTHING ELSE IS JUST PRACTICE.™

ESPN SUNDAY NIGHT NFL

WE'VE GOT SOMETHING YOU WON'T SEE IN ANY OTHER GAME. (YOUR RECEIVERS)

ESPN Sunday Night NFL is distributed by Sony Imagesoft, 2400 Broadway, Suite 650, Santa Monica, CA 90404. Sony is a registered trademark of Sony Corporation. Imagesoft and logos are trademarks of the National Football League and its member clubs. Sega, Genesis, and Sega CD are trademarks of Sega Enterprises, Ltd. All rights reserved.

E-Z CAM ZOOMS IN ON THE BALL CARRIER SO YOU'RE RIGHT THERE TO SEE EVERY BONE-CRUSHING HIT AND SHOESTRING TACKLE

Real quarterbacks don't look through passing windows when they drop back, so why should you? ESPN Sunday Night NFL gives you a full-field perspective, so you can check off all your receivers while reading a nickel zone, or burning a cornerback in man-to-man.

GIVE 'EM THE OLD SHAKE 'N BAKE WITH UNIQUE SPIN MOVES AND SPEED BURSTS.

From the moment your QB releases the ball, you've got complete control of your receivers. And when you complete the pass, the E-Z Cam zooms right in on the action. But don't fumble, or you'll be humiliated by Chris Berman taunting you from the booth (realism has its price).

ALL 28 NFL TEAMS

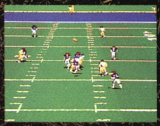

FULL CONTROL OF YOUR RECEIVERS AT THE RELEASE OF THE BALL LETS YOU RUN UNDER THE BOMB OR COME BACK FOR AN UNDERTHROWN PASS.

The game has audibles, updated NFL rules (like the 2-point conversion), and play options most other games wouldn't even understand. You can play an entire season in the rain, sun and snow, and save all your stats with the battery back-up.

ESPN Sports Center

CAN YOU SAY F-U-M-B-L-E? CHRIS BERMAN CAN. AND WILL. LIVE FROM THE BOOTH. ON SEGA CD, THERE'S EVEN MORE BERMAN, PLUS OVER 10 MINUTES OF VIDEO HIGHLIGHTS.

So if you love passing windows, buy another game.

If you love passing, buy ESPN Sunday Night NFL.

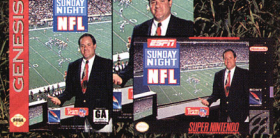

EVERYTHING ELSE IS JUST PRACTICE.™

SONY IMAGESOFT

is a trademark of Sony Electronic Publishing Company. ©1994 Sony Electronic Publishing Company. ESPN is a trademark of ESPN, Inc. NFL and the various NFL team names Nintendo and Super Nintendo Entertainment System are registered trademarks of Nintendo of America, Inc. ©1994 Nintendo of America, Inc. All rights reserved.

ESPN NATIONAL HOCKEY NIGHT

IF YOU THINK ALL HOCKEY SIMULATIONS ARE ALIKE, THIS ONE WILL GIVE YOU A NEW PERSPECTIVE.

Topps® *Look for free Topps Premier Hockey Cards inside each package of ESPN National Hockey Night on Sega CD.*

ESPN National Hockey Night is distributed by Sony Imagesoft, 2400 Broadway, Suite 550, Santa Monica, CA 90404. Sony is a registered trademark of Sony Corporation. Imagesoft is a trademark of Sony Electronic Publishing Company without the prior written consent of NHL Enterprises, Inc. ©1994 NHL. Sega, Genesis, and Sega CD are trademarks of Sega Enterprises, Ltd. All rights reserved. Nintendo and Super Nintendo Entertainment System are registered

REAL HOCKEY PLAYERS WERE FILMED AND DIGITIZED INTO THE GAME. (OVER 10 MINUTES OF VIDEO HIGHLIGHTS ON SEGA CD.)

ESPN National Hockey Night takes you out of the nosebleed section and throws you right down on the ice. This is the only hockey simulation with two perspectives - vertical and side views. So when your center gets checked into the boards, you can see it from the boards. And when your right wing floats a pass through the crease from behind the net, you can watch it from behind the net.

The players aren't just big. They're huge. And so is the ice surface. So all the action is right in your face.

REALISTIC PUCK PHYSICS. THE PUCK FLIPS AND BOUNCES AROUND THE ICE LIKE THE REAL THING.

The slap shots, wrist shots, drop passes, and flip passes, all with the most realistic puck physics you've ever seen. Did you say hitting?

A BIGGER ICE SURFACE THAT ALLOWS BEHIND-THE-NET ACTION.

ESPN National Hockey Night lets you dish out three different kinds of checks (on Sega CD you can dish them out to all the real players in the NHL). And if that's not enough to make you hum "Oh Canada," ESPN's Bill Clement is there in the booth every step of the way. So if your star goalie suddenly becomes a sieve in the Stanley Cup® Finals, Bill won't let you forget it. Check out ESPN National Hockey Night. It'll give you a whole new perspective on hockey.

ALL 26 NHL® TEAMS

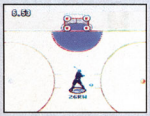

TEST YOUR SHARP SHOOTING AND SKATING ABILITY IN THE ALL-STAR SKILLS CHALLENGE.

FULL 84 GAME SEASON, AND A BATTERY BACK-UP THAT SAVES YOUR TEAM'S RECORD.

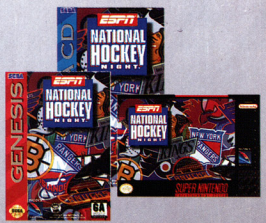

SONY IMAGESOFT

EVERYTHING ELSE IS JUST PRACTICE.™

©1994 Sony Electronic Publishing Company. ESPN is a trademark of ESPN, Inc. All NHL and team logos and other marks depicted in the advertisement are the property of the NHL and the respective teams and may not be reproduced trademarks of Nintendo of America, Inc. ©1994 Nintendo of America, Inc. All rights reserved.

ESPN SPEEDWORLD

IT MAKES OTHER DRIVING GAMES LOOK LIKE DRIVING GAMES.

ESPN Speedworld is distributed by Sony Imagesoft, 2400 Broadway, Suite 550, Santa Monica, CA 90404. Sony is a registered trademark of Sony. ESPN, Inc. Sega, Genesis, and Sega CD are trademarks of Sega Enterprises, Ltd. All rights reserved. Nintendo and Super Nintendo Entertainment

BUMP AND DRAFT YOUR WAY THROUGH 23 OTHER COMPUTER-CONTROLLED CARS.

Most driving games think it's fun racing against nobody, just circling the track and waving to the pit crew. With ESPN Speedworld, you're racing against 23 computer-controlled drivers who would like nothing more than to plow you into a wall. To win this race (or even finish it), you'll need to bump, slot, and draft your way around hairpins, straightaways, and 3-D banked turns. Choose your track, and customize your car for maximum performance—the tires, transmission, engine, and even the paint job (which won't look good for long). Once you're on the track, you'll have to monitor the tire wear, body damage and fuel consumption. And with the interactive pit crew, you can win or lose a race while changing a tire. The battery back-up saves your stats and winnings through an entire season. And don't forget, ESPN's Dr. Jerry Punch will be there for every race, so if you choke on the final lap, he's going to let you know it. Pick up ESPN Speedworld and start racing against the pros. Not against yourself.

CHOOSE FROM SUPER SPEEDWAYS, SHORT TRACKS, AND ROAD COURSES.

CUSTOMIZE YOUR CAR—THE TIRES, THE ENGINE, THE TRANSMISSION, EVEN THE PAINT JOB.

EARN WINNINGS AND USE THEM TO MAKE YOUR CAR FASTER AND MEANER.

GET ADVICE FROM THE EXPERT HIMSELF, ESPN'S DR. JERRY PUNCH.

SPLIT SCREEN RACING LETS YOU KEEP AN EYE ON YOUR BUDDY EVEN WHEN HE'S NOT ON THE SAME LAP.

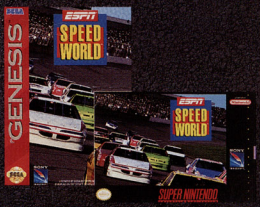

EVERYTHING ELSE IS JUST PRACTICE.™

SONY IMAGESOFT

Corporation. Imagesoft is a trademark of Sony Electronic Publishing Company. ©1994 Sony Electronic Publishing Company. ESPN and Speedworld are trademarks of System are registered trademarks of Nintendo of America, Inc. ©1994 Nintendo of America, Inc. All rights reserved.

PUBLIC ENEMY

MUSE SICK
-N- HOUR
MESS AGE
OUT NOW.

© 1994 Rush Associated Labels.

Def Jam recordings

GAMEPRO'S HOT TIPS HOTLINE!!

1-900-860-TIPS

CALLS AVERAGE THREE MINUTES IN LENGTH AND COST $1.09 A MINUTE. TOUCH-TONE PHONE REQUIRED.

NOW AVAILABLE IN CANADA!
1-900-451-5552
CALLS COSTS $1.49 A MINUTE (CANADIAN)

OPTION 1
CLUES

OPTION 2
TIPS

OPTION 3
16 BIT

OPTION 4
GAME GOSSIP

OPTION 5
CLASSIC TIPS

Be sure to get your parents' permission to use the Hotline if you are under 18 years of age. Messages subject to change without notice. A service of Infotainment World in San Mateo, CA.

GET ALL THE MOVES... GET NBA JAM!

GET IT NOW! for $4.95

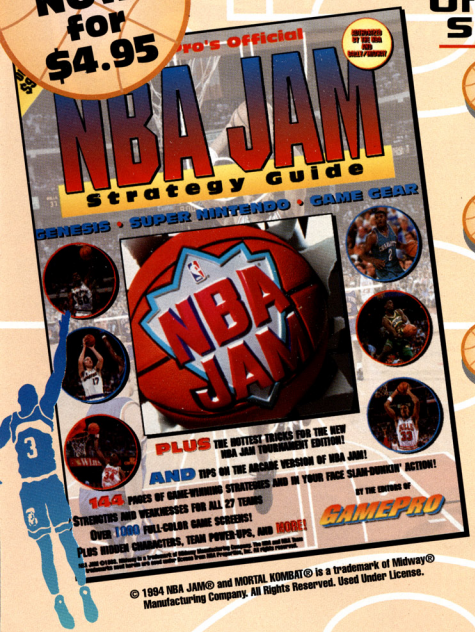

GamePro's Official NBA JAM Strategy Guide!

- ***Over 140 pages of in-your-face strategies and super slam-dunkin' action for the Genesis, Super NES, Game Gear, and Arcade versions!***
- ***Become a slammin' NBA JAM expert! Over 1,000 full-color game screens to walk you through every version of NBA JAM!***
- ***Includes strengths and weaknesses for all 54 players on all 27 NBA teams, secret hidden characters, on-fire team power-ups, and more!***

Written by the Editors of GamePro Magazine!

Also available at BlockBuster Video, Toys R Us, Walden Books, B. Dalton, The Wherehouse, and Software Etc.

© 1994 NBA JAM® and MORTAL KOMBAT® is a trademark of Midway® Manufacturing Company. All Rights Reserved. Used Under License.

TO ORDER NBA JAM:

Fill out the order form and mail to:

GAMEPRO
P.O.Box "P"
San Mateo, CA 94402

- ***Complete the Order Form***
- ***Add only $2.95 for shipping and handling ($4.50 to Canada, $7.95 to outside U.S.)***
- ***Add sales tax, residence of CA, IL and NJ only (CA= 8.25%, IL= 6.25%, NJ= 6%)***

Qty	Title	Unit Price	Total
	NBA JAM	$4.95	

☐ Check/Money Order
☐ VISA ☐ MC

Subtotal	
Shipping	
Tax	CA:8.25% IL:6.25% NJ: 6%
TOTAL (US Dollars ONLY)	

Card # _____ Exp _____
Signature _____
Name _____
Address _____
City, State, Zip _____

NBA_NOV

PreView

Cruis'n USA

By Bro' Buzz

If you want to take a peek into the future, get ready to drive. The Ultra 64, Nintendo's next-generation 64-bit video game system, is cruisin' into the arcades!

Winning drivers make a custom license plate.

Wheels Galore

Cruis'n USA is a fender-banging coin-op that leads road racers across the country in a multicar rally. You can pick short hops through places like the Arizona desert or Beverly Hills, or you can sign up for lengthy runs that stretch between places like San Francisco and Washington, D.C.

The handy road map guides you across America.

Even Beverly Hills is no leisurely pleasure drive.

Drivers select their cars from a snazzy stable of high-priced horsepower that includes Stingrays, Ferraris, Porsches, and a cherry-red roadster. The cars pack plenty of punch if you can get them in gear, so select Cruise-O-Matic or Manual 4-Speed Powershaft.

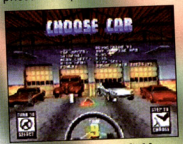

Choose your dream car but be prepared for mucho dents.

Ultra-mate Graphics

With respect to graphics, the Ultra 64 struts its stuff. Drivers choose a behind-the-car or behind-the-wheel perspective. The game tucks key displays (the speedometer, the tachometer, radar, and rankings) into the corner to provide a clear, unobstructed view of the road – and a better view of the detailed, scenic roadside graphics.

Scope out this close-up detail during crashes.

Cruis'n opens the Golden Gate.

The forward-scrolling action drops you right down on the roadway for a sometimes-dizzying view of the action. You'll slide through turns or spin out in 360-degree circles. Floor the accelerator at the top of a hill, and you'll fly through the air.

Cruis'n comes packed into a slick sit-down unit that's mounted on hydraulic lifters to make you feel every bump. With the hot Ultra 64 graphics flashing on-screen, it's enough to make everyone but hard-core drivers a little queasy.

Cruis'n USA
By Midway
Available Now

The roadside graphics are as awesome as the Redwoods.

Spin out with Ultra 64 graphics.

Xpect the UnXpected

MARVEL COMICS

WOLVERINE

ADAMANTIUM™ RAGE

SHATTER CYBER'S™ CRYSTAL DRAGON!

UNLEASH WOLVERINE'S™ CLAWS!

UNSTOPPABLE ADAMANTIUM™ RAGE!

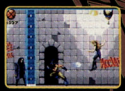

BLOODSCREAM™ AWAITS!

SUPER NINTENDO ENTERTAINMENT SYSTEM

GENESIS

MARVEL SOFTWARE

MARVEL COMICS®, MARVEL SOFTWARE™, WOLVERINE® and the distinctive likeness thereof TM & © 1994 Marvel Entertainment Group, Inc. All rights reserved. Nintendo, Super Nintendo Entertainment System and the official seals are registered trademarks of Nintendo of America Inc. © 1991 Nintendo of America Inc. Sega & Genesis are trademarks of Sega Enterprises Ltd. All rights reserved. Acclaim® is a registered trademark of Acclaim Entertainment, Inc. © 1994 Acclaim Entertainment, Inc. All rights reserved.

Acclaim entertainment inc.

DARKSTALKERS
The Night Warriors

ProReview

By Slasher Quan

When the World Warriors retreat from the streets to the solace of their beds, something emerges from the shadows to stalk the night. It's lean, mean, and has great anime artwork, unique characters, super moves, big combos, a familiar style of play – and a name: Darkstalkers. This monstrous one-on-one fighter is a Street Fighter II imitation from Capcom, but it'll give any fighting fan a howling good time.

Choose from ten infamous monster fighters in Darkstalkers.

PROTIP: Get started with a complete list of all the Special Techniques and Super Moves in "The Fighter's Edge" on page 228.

PROTIP: You don't always need skill to do a big combo. Try Morrigan's Doppleganger Super Move for an automatic 14–15 hit combo.

All the characters have their own unique win and loss animations.

You gotta check out these outrageous moves! Anakaris's Pharaoh's Curse turns the opponent into a helpless critter for a few seconds.

Monster Bashin'

A clash of ten creatures, Darkstalkers's based on some of the most acclaimed monsters from horror film and pulp fiction, including Frankenstein, Catwoman, Merman, and so on. The characters range from evil and fierce (like the Were-wolf) to preposterous and goofy (like the Abominable Snowman). You'll love 'em or laugh at 'em.

With amazing moves and characters, there's little chance that Darkstalkers will be the terror that flopped in the night.

Either way, your eyes will fall out of your skull when you see the gorgeous Japanese anime-style art. Although the monsters don't have the awesome shading and detail of SF II, the cartoonish animation is more outrageous and exciting than any fighting game to date.

Dracula or Ryu?

Play technique falls somewhere between Street Fighter II and Street Fighter II. You'll notice that an inordinate number of characters have both Fireball and Uppercut moves. Is Ryu disguised as the Vampire? Could that be Ken crossdressing as the Succubus? It's okay, though, because many variations of old moves, as well as all-new moves and general techniques, fill the game. For example, it's possible to block in the air, which has never been done in any game!

Like SSF II Turbo, a power bar at the bottom of the screen lets you unleash Super Moves. Unfortunately, you only have a few seconds to pull a Super, and if you accidentally do a normal Special, you waste the charge for the bar.

Competitive Factor

DS is close to SF, but who's complaining? The Stalkers have all the action and game-play depth that hardcore competitive fighters appreciate. Two-in-ones, multihit combos, throws, a detailed system of counter-moves, and all the other classic ingredients are here. Ten all-new characters means mucho time and mucho possibility for some great tournaments!

The Celery Stalks At Midnight

All Bunnicula jokes aside (now there's a character Capcom forgot to include), Darkstalkers is a hard game to put down when compared to Mortal Kombat II, Primal Rage, and Virtua Fighter. Capcom definitely scores a hit with DS. G

Darkstalkers: The Night Warriors By Capcom

Graphics	Sound	Control	FunFactor	Challenge
5.0	4.5	5.0	5.0	ADJ. Adjustable

THE ULTIMATE MATCH.

NO OTHER SOCCER GAME COMPETES.

Get a real feel for teamwork in an intense four-player match.

Send a hard shot towards the net to fake out the goalie.

Keep your kicks in line, or you'll end up with a yellow card.

Capcom's Soccer Shootout has the nonstop action other so-called "real soccer" games only talk about. Play as one of 12 All Star championship teams against the computer for the title cup. Or, use the four-player option to challenge your friends in head-to-head matchups. Either way, this is the greatest soccer video game ever. Practice your dribbles, shot blocks, and corner kicks to become the world's best soccer team. With its lifelike players, intense graphics and animation, and instant replay option, Capcom's Soccer Shootout brings the world's most popular sport home like never before.

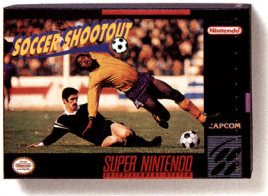

4 player game

English and Spanish manual included.

CAPCOM®

© 1994 CAPCOM. Capcom's Soccer Shootout is a trademark of CAPCOM. CAPCOM is a registered trademark of CAPCOM Co., Ltd. Super Nintendo Entertainment System is a trademark of Nintendo of America, Inc. For more information, call 408-774-0400.

T-MEK

ProReview

By The Obliterator

T-MEK is Time Warner Interactive's latest combat simulator, and it's sure to blow your socks off! MEKs are best described as futuristic, hardcore killing machines (similar to tanks) that wield awesome firepower. Your objective is simple: Win the T-MEK Tournament. To accomplish this feat, you must battle your way up a 12-rung tournament ladder, much like Mortal Kombat's. You'll face formidable MEK drivers, six deadly bosses, and ultimately Nazrac, the Tournament's sponsor.

systems) that make it unique. MEKs are controlled by two joysticks, a setup that resembles the controls of a tank. Push both sticks forward to move forward, the left stick forward and the right stick back to rotate left, and so on. Control is fluid and easy to learn.

Nazrac "The Eliminator and Supreme T-MEK Warrior"

Killer MEKs

As you prepare to fight, you select one of the six MEKs, which vary from the speedy Hyper MEK to a missile-toting Suicide MEK. Each machine has three attributes (speed, armor, and special-weapon

Once you've selected a MEK, you're transported to an off-world arena with at least three other MEK drivers to duke it out in a timed match. Scoring points is accomplished by hitting and destroying other MEKs with your array of deadly weapons.

PROTIP: The wide open space of the Sun's Anvil Arena is best suited for the fast Speed and Hyper MEKs. The missile-carrying Assault and Suicide MEKs also do well here because their missiles have no obstructions.

Sensory Overload

T-MEK has a Total Immersion Sound System, called "CAGE," that surrounds you with true quadraphonic sound. The units are also equipped with a "Rumble Seat" that enables players to feel explosions, adding an extra level of excitement to the game.

PROTIP: For a better score in a normal match, attack the MEK driver with the highest score. If you have the highest score, go for the dude beneath you. A first-place player is worth 80,000 points, while the value of each place (2nd, 3rd, 4th) beneath them decreases in 20,000-point increments.

While T-MEK's graphics are not groundbreaking, they sizzle with depth and realism. The MEKs are beautifully illustrated, detailing the smooth curves of the Speed MEK and the raw power of an Assault MEK. Graphic elements like the MEKs VidCam even show enemy drivers getting blown to bits when their MEKs are destroyed.

Venusiva – boss and former lover of Nazrac.

PROTIP: When you take on the bosses, you must also fight their two guards. Be sure to destroy the guards first and collect their energy cores, which will replenish and strengthen your shields. You will also be able to fight the boss without interruption from the guards.

We Gotta Hot One for Ya

T-MEK is a true in-your-face game experience, with mind-blowing sounds, sensational graphics, and enough adrenaline-pumping action to get anyone jazzed. G

PROTIP: When you fire a missile from either the Assault or Suicide MEK, you can abort its flight by pulling the trigger button on the right joystick.

PROTIP: Prey on weaker MEKs. You'll notice a Control Panel on the lower righthand corner of the screen that shows who's in the lead. The darker a player's name appears, the weaker his shields are.

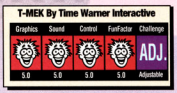

Alexey Pajitnov, creator of *Tetris*®, dares you to

GET SNAKE BIT.

WILDSNAKE™

Stop the deadly nest of snakes from getting loose in **WILDSNAKE**, the wild, wacky puzzle adventure filled with crafty reptiles waiting to bite! As lethal snakes drop from the top you maneuver the venomous vipers to touch and swallow each other. But if you let those sneaky snakes take control...RUN!

WILDSNAKE is a wonderfully simple and addictive puzzle in the mesmerizing tradition of Tetris. One or two players can enjoy its quick arcade action with multiple speed options and a variety of challenging levels–from the slow Nestling to the vicious King Cobra. Your entire family will enjoy outsmarting the slimy, slithering snakes of **WILDSNAKE.**

Available on Super NES®, Super Game Boy®, Sega™ Genesis™ & Game Gear™.

Spectrum HoloByte

THE PUZZLE PEOPLE

2490 Mariner Square Loop, Alameda, CA 94501

Watch for BreakThru, one of our other great puzzle games!

Visit your local retailer or call 24 hours:
1-800-695-GAME (USA and Canada)

WildSnake and ©1994 Bullet-Proof Software, Inc. All rights reserved. Tetris is a registered trademark of Elorg. Spectrum HoloByte is a registered trademark of Spectrum HoloByte, Inc.

Angus MacGreggor shows Thundra there's more than one legendary monster in Scotland.

Danja didn't just leave her heart in San Francisco. Thanks to the nimble Thundra, she left a few pints of blood, too.

Apparently, the West was won with a charbroiling fireball. But wait till you see what Pakawa has up his sleeve.

KASUMI NINJA

ATARI

So you may have to walk with a slight limp. And people might call you "Lefty" or "Stump." All things considered, though, you got off lucky.

It's just the way things go when you play Kasumi Ninja, the first 32-Meg fighting game for the 64-bit Atari Jaguar. Yeah, things get graphic, all right. There are death moves like scalping, kicks that puncture lungs, and enough blood to make a surgeon hurl.

But, unlike other fighting games, there's a point to all this carnage. Beating your opponent means you sharpen your fighting techniques and acquire secret items that will help you through a 3D labyrinth for your final battle with Gyaku, the possessed Ninja elder.

So after you maim Gyaku and butcher whatever else might come your way, you win. Isn't that worth a limb or two?

DIS

ATARI MADE IN THE USA

Game tips and hints: **1-900-737-ATARI** 95¢ per minute. If you are under 18, be sure to get a parent's permission before calling. A touch-tone telephone is required. USA only. Atari Jaguar information is available in the Atari Gaming Forum on CompuServe. Type GO JAGUAR to access this area 24 hours a day. Atari Jaguar information is available in the Atari Roundtable Forum on GEnie. Type JAGUAR to access this area 24 hours a day. Atari, the Atari logo, Jaguar, the Jaguar logo, Kasumi Ninja and the Kasumi Ninja logo are trademarks or registered trademarks of Atari Corporation. Copyright 1994, Atari Corporation. Sunnyvale, CA 94089-1302. All rights reserved.

It's a jungle in there. Good thing Danja has the street-brawling skills needed to fight her way out.

The brute strength of Pakawa allows him to bench press even the most ruthless of barbarians.

Senzo feels at home in his 3D texture-mapped shrine. And his morning routine consists of blood aerobics.

HELP, I'VE BEEN MEMBERED AND I CAN'T GET UP.

JAGUAR 64-BIT INTERACTIVE MULTIMEDIA SYSTEM

DO THE MATH

SPECIAL FEATURE

THE MAKING OF

From bare bones to monster masher: GAMEPRO gets behind the scenes of the hottest new arcade fighting game.

By Scary Larry

What happens when you cross dinosaurs and fighting games? You get the most awesome prehistoric punch-out since King Kong wrangled that T. rex to the ground! Time Warner Interactive, the distributors of Primal Rage, allowed us to take an inside look at how this innovative fighter was developed – from the conception of the characters to the construction of the models to the stop-motion animation.

Every model reflects the careful attention to detail found throughout the game.

Stop Motion 101

Stop-motion animation is a special-effects technique as old as film itself. Beginning in the 1920s with the dino-discovery flick *The Lost World* directed by Willis O'Brien, stop-motion animation has let filmmakers create a character, usually a monster or other fantastic creature, and painstakingly film its movements one frame at a time. The end product is a realistic reproduction of an animal, mineral, or vegetable that looks good and is cheaper to maintain than a lifesize dinosaur or prehistoric ape.

Talon's ready to roar!

Both Dennis Harper, the producer of Primal Rage, and Jason Leong, the lead animator, share this appreciation of realistic movement and lifelike fluidity, so they utilized it for their video game. Primal Rage should prove to be one of the season's best fighting games because its stop-motion animation adds detail and depth that other games can't approach with conventional techniques.

Team Primal

The Primal Rage production team consisted of vets like Pete Kleinow (known for his work on *Cumby* and *Army of Darkness*) and Dan Platt (a model maker known for his expertise with fantasy figures). A number of crew members were new to the stop-motion process, but they shared a vision of making the game the most unique, action-packed fighting game to date.

The Primal Rage crew (from left): Pete Kleinow, Cameron Petty, Jason Leong, Dennis Harper, Steve Reisenberg, Frank Kuan, Adelbert Mlak.

The crew worked 12- to 14-hour days on the project. Each character required more than 100 frames of animation per sequence, with about 70

A PRIMAL PROCESS

Step 1: Dino Drawing

Animator Jason Leong started the game's development with a series of two-dimensional production sketches showing the dinosaur (or ape) in various poses. These drawings served as the foundation for all aspects of the crew's development work. The colors, patterns, and "personality" of each creature were also created at this point.

Step 2: Models, Inc.

Model maker Dan Platt then sculpted a three-dimensional model of the figure based on Leong's drawings. He incorporated a tremendous amount of detail, such as the folds of the skin and jaw structure. When the unpainted model hardened, it progressed to the next step.

sequences per character. In all, about 400 frames per fighter were required for filming. Aided by computers, the crew then processed the film into digital images and touched up every frame to add more depth.

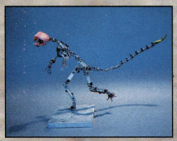

He can walk the walk, but can he talk the talk?

Why so much work? Tons of animation that most players don't notice must be worked into the game to capture the proper feel. For instance, when the dinosaurs and apes are standing, they will bob and weave dramatically in preparation for the fight. Backing up, blocking, and even reacting to hits all require separate, minuscule movements.

The dedication to detail is evident throughout Primal Rage. Kudos to the Primal crew for bringing its vision to our arcades! G

The crew worked overtime so you could get into a game that looks as great as it plays!

Jurassic spark!

The Step-by-Step Creation of Primal Rage

Step 3: Plastered

Plaster was then poured over the hardened sculpture, and a mold was created. This mold was filled with whipped foam latex that, when cooled, formed a fully movable, poseable three-dimensional "skin" into which the armature was placed.

Step 4: Steel Deal

A fully flexible metal armature had to be constructed so the crew could pose the fighters realistically. Traditional ball-and-socket joints didn't quite cut the prehistoric mustard, so to speak, so new and improved armature joints were created specifically for this project. These revolutionary new armatures provided total flexibility – and will probably be patented by the designers.

Step 5: Color My World

The models were then airbrushed according to Leong's drawings. The personality of each fighter comes alive in its coloration, so it was important to adhere to the pre-production designs. The characters incorporated elements of their backgrounds, so Blizzard got an ice-blue treatment, whereas Diablo went for the volcanic molten-red look.

Step 6: The Claim-to-Fame Game

The finished product is a fantastic fighter with innovative graphics and great special effects. You'll never go back to the Streets again!

Donkey Kong Country.
You won't believe it either.
*Advanced Computer Modeling. Donkey Kong Country™ © 1994 Nintendo. Game by Rare. Jurassic Park™ & © 1992 Universal City Studio, Inc. & Amblin Entertainment, Inc.

Hold on to your banana. This is gonna put hair on your chest...and maybe even your back.

It's **Donkey Kong Country.®** The first home video game entirely created on the supercomputers of SGI (the same ones used for that Jurassic Park™ flick.)

This **32 MEG monster** is gonna have you scratching yourself all over. A juiced-up jungle packed with over 100 chest-pounding levels.

A 16-BIT GAME THAT LOOKS LIKE 32-BIT? SURE, WHEN MONKEYS SWIM...

Blinding snowstorms, exploding barrels, crazy monkeys riding on the backs of fish ... it's all here in Nintendo's biggest game ever.

And with **ACM* technology,** the action is totally realistic and fully rendered. Meaning, it looks really cool. Heck, it even sounds 3-D!

But the best part is you get all this on a Super NES. And you don't have to go out and blow your wad on some extra piece of hardware to get it — unlike some other systems we know. (Hint: rhymes with "Schmega".)

So grab a vine and start yelling **"OOH OOH!"** The beast is back. And he's second banana to no one.

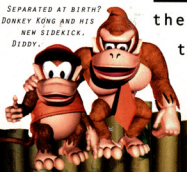

SEPARATED AT BIRTH? DONKEY KONG AND HIS NEW SIDEKICK, DIDDY.

Inside the Sony PlayStation

How will the Sony PlayStation generate knockout graphics?

It's in the chips.

By The Whizz

In the high-stakes game to produce a next-generation electronic-entertainment system, Sony is betting that fewer chips will draw it a winning hand. That's why it teamed up with LSI Logic, one of the world's foremost semiconductor manufacturers, to build the CPU (central processing unit) for its new PlayStation.

LSI: A Logical Choice

LSI Logic specializes in producing computer chips called ASICs, or application-specific integrated circuits. ASICs are custom built to perform certain jobs. In the PlayStation's case, the job is to display and run killer video games!

Sony's PlayStation features 32-bit graphic power.

Sony hopes this controller is your key to amazing visual experiences.

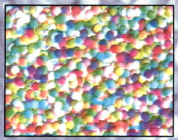

Two-dimensional graphics are called sprites. Most video game systems can render 100 sprites at once. The PlayStation will reportedly render 3000 sprites at once (1/60 of a second). These two-dimensional balls are composed of 16-by-16 pixels in 16 colors.

The LSI connection should put the PlayStation in good company among the hardware fraternity. Cray, IBM, and Silicon Graphics are among the many companies that build special computers with LSI ASICs. And you may recall that Nintendo is partnering with Silicon Graphics to build its 64-bit Ultra 64 game machine. In fact, Sony claims the PlayStation's silicon muscle can and will perform graphics gymnastics that the PC-compatible Pentium and the Macintosh Power PC can't match!

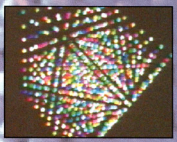

The PlayStation will be able to position and rotate complex images, such as this matrix of two-dimensional balls, in three-dimensional space, so that a player's viewpoint can change in real time via the game controller.

It Ain't Easy Being Small

LSI calls the task of creating the PlayStation CPU one of its greatest challenges. In the good old days of video game system design, individual chips were used to perform individual tasks. Builiding a game system meant constructing circuit boards filled with chips.

LSI uses semiconductor manufacturing techniques that shrink the circuitry within a chip to 0.5 micron or 1/200 of the width of a human hair. That means that a single chip can hold more stuff, such as the microprocessor, memory functions, communications controller, and the video functions. Sony claims that what previously took several chips

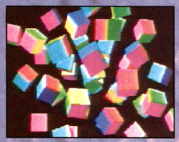

These are multicolored three-dimensional cubes in 640-by-480 pixels resolution. The viewpoint, magnification, and reduction can be changed with a game controller in real time.

and boards will be condensed to one chip the size of a child's fingernail in the PlayStation.

Since the PlayStation hardware will have fewer chips, it should be more compact and require less power. Coded electronic game instructions can be processed at blinding speeds in the compact CPU chip, as opposed to making relatively lengthy long-distance connections across a larger chip or at the other end of a printed circuit board. Sony hopes that will translate into greatly enhanced video game action.

See-through effects such as fog can make objects transparent.

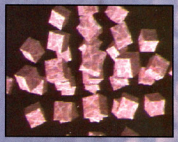

The PlayStation will be able to wrap three-dimensional objects in graphic designs using texture mapping, which makes polygon objects look more realistic.

Visual Advantage

It takes more than good looks to make it in the video game arena, but it seems like Sony and LSI have taken a good look at PlayStation graphics. Play time is scheduled for November in Japan and late '95 in the U.S. G

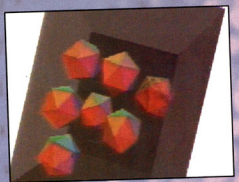

Gravity, static collisions, and elasticity are among the physical properties the PlayStation can simulate.

The PS also produces three independent light sources in hardware: red, green, and blue. It can shine multicolored lights across objects that have been texture mapped and change the light source's position.

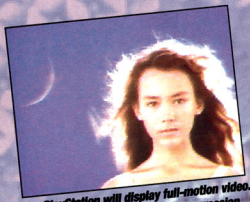

The PlayStation will display full-motion video. The CPU incorporates video decompression and decoding into its architecture, enabling it to play compressed video from CD-ROM.

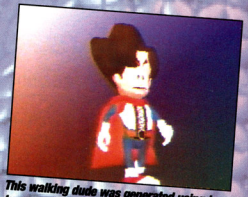

This walking dude was generated using texture maps over a polygon-based body form.

The PlayStation supports JPEG compression to produce high-resolution, full-motion, full-color, full-screen video running at 30 frames per second.

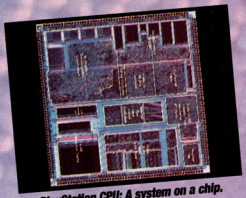

The PlayStation CPU: A system on a chip.

You can command this Tyrannosaurus rex with the PlayStation controller. He was built from 2700 texture-mapped polygons.

The Manta was built from only 500 texture-mapped polygons. The fish swimming around him move via a fish simulator. Players can control the Manta.

TELL YOUR PARENTS IF THEY GET YOU DONKEY KONG COUNTRY YOU'LL PUT ON A CLEAN SHIRT.

Pre-Purchase Donkey Kong Country at Babbage's and Get a FREE T-Shirt When You Pick Up Your Game.

You can become king of the Nintendo jungle when you swing into Babbage's to pre-purchase Donkey Kong Country for Super NES! Backed with 32 megs of power and fantastic computer-modeled graphics, Donkey Kong Country will have you hurtling through outrageously action-packed, three-dimensional adventures! The Country and the T-shirt can be yours, so get to Babbage's TODAY!

Babbage's
America's Software Headquarters

MORE THAN 320 MALL LOCATIONS ACROSS THE COUNTRY.

Pre-Purchase by November 12 to Guarantee Your T-Shirt

Fleer Proudly Announces Marvel Masterpieces '94, featuring 158 new paintings by the world-reknowned

HILDEBRANDT BROTHERS

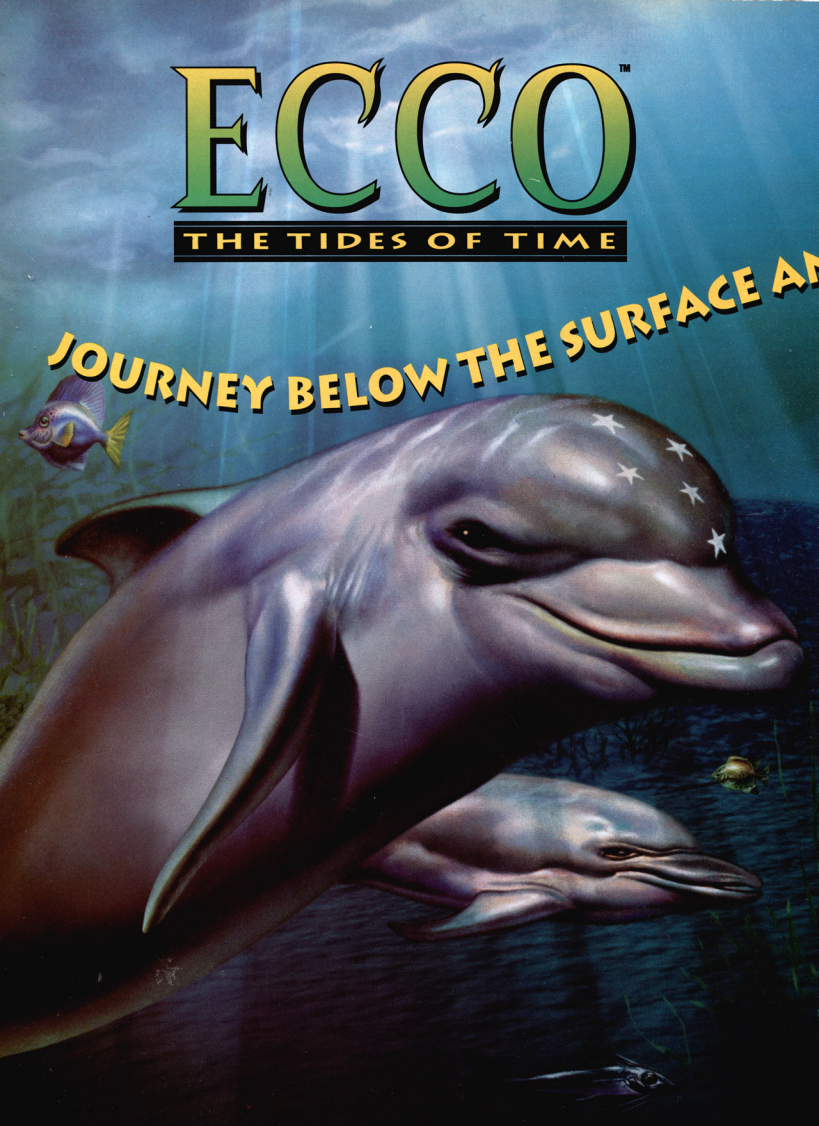
ECCO™
THE TIDES OF TIME
JOURNEY BELOW THE SURFACE AN

D BEYOND YOUR IMAGINATION!

ECCO MORPHS! Transform into a shark, a seagull, or other creatures to avoid detection and danger! Which one is Ecco?

DITCH THE WITCH! Make it past Medusa and her treacherous tentacles to safety–or you may have to start all over again. Now how does that grab ya?

SHELL OUT! Peel off the eels without getting that crushing feeling–then get the shell outta there!

OBEY THE LAW! Gravity rules in these tubes, so keep your eye on the meter to see which way the tide is turning!

SET SAIL! Travel the seas in all new 3-D stages. Jumping through these rings will get you where you're going. And wherever you go, there you are!

MAKE NEW FRIENDS! Meet Trellia, a dolphin from the future, here to help Ecco defeat the Vortex.

Glide into adventure on a grand scale as the epic journey of Ecco the Dolphin continues! The seas may appear calm—but the Vortex demands revenge! Explore thousands of nautical miles in oceans of mind-bending gameplay, including breathtaking computer-generated 3-D sequences in the SEGA CD version! Get back into the water—and into the mystic, mythic world of adventure—with Ecco The Dolphin!

SEGA

Sega, Genesis, Game Gear, Sega CD, Ecco the Dolphin and all related characters are trademarks of SEGA.
The Interactive Rating Council Ratings System symbols and indicia are trademarks of Sega of America, Inc. ©1994 SEGA. All rights reserved.

COVER FEATURE

BEAVIS AND BUTT-HEAD DON'T BITE

Uhhhh, heh-heh, heh-heh...

By Toxic Tommy

Genesis ProReview

Beavis and Butt-Head are bad boys on MTV, but in this season of rating systems for video games, they have to clean up their act for a romp on the Genesis. So Viacom watered down their gross, hormone-charged humor and axed the MTV videos.

What's left are the simple graphics and the simple mentality of the cartoon, which don't necessarily translate into a simple video game. Beavis and Butt-Head is for gamers who possess both thumb speed and the patience to undertake a lengthy junk hunt to crack obscure puzzles.

Air guitar!

PROTIP: You might find useful stuff anywhere, even in the couch.

Genesis Game ProFile

Beavis and Butt-Head

(By Viacom New Media)

MA-13

Star quality may draw Beavis and Butt-Head fans to this cart, but they'd better be prepared for lengthy game play.

Graphics	Sound	Control	Fun Factor	Challenge
4.0	3.5	4.0	3.5	INT. Intermediate

Price not available	7 levels
16 megs	Side view
Available October	Multiscrolling
Action/strategy	Passwords
2 players	

GWAR Rules

Beavis and Butt-Head have finally scored tickets to a concert by their favorite heavy-metal group, GWAR, but Mr. Anderson and his pugnacious poodle teamed up to shred the tix. One or two gamers play as Beavis and Butt-Head as they search for ticket fragments through seven levels (including Highland High and Turbo Mall 2000) based on the TV show.

This long, tough game requires fast fingers and sharp eyes. You channel-surf back and forth between levels in an imaginative interface that features the familiar B&B living room and ratty TV. On every level, you jump and dump on foes to collect objects that you need to find ticket pieces. Aggressive adversaries like brain-bashing cops and irritating family pets charge at you from off-screen.

PROTIP: Mr. Van Driessen has a lot of helpful info.

The offensive firepower is definitely offensive: Beavis burps up bad breath, and Butt-Head bends over to unleash a blinding burst of, uhhh...natural gas. You know what's coming when the opening credits feature B&B in the old "pull my finger" routine.

Fortunately, the controls are crisp – the interface requires intensive button pressing, and you practically live in it. Finding useful stuff depends a lot on trial and error. You must continually cycle through your inventory to determine whether objects make something happen, and once your pockets are full, you have to drop one item to pick up another.

PROTIP: The guy at the Turbo Mall Pawnshop pays cash for your stuff and sometimes gives you helpful info for free.

PROTIP: Sometimes it's best to avoid a fight.

PROTIP: The hospital is strictly for sick boys.

Gross Graphics And Sounds

The graphics are, well, graphic, but the overall visual style is right on with the flat, cartoony look of the TV show.

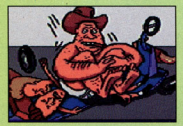

PROTIP: When Billy Bob chases you, three collisions do you in.

Dude, are we, like…dead?

You may wind up in a deep, dark place, dude.

Super NES PreView

By Toxic Tommy

The distinctive Beavis and Butt-Head grunt-laughs ("Uhhhh, huh-huh, huh-huh, cool") are a vocal treat, backed up by plenty of body noises. Unfortunately, the music track's blah heavy-metal beat draws major air, but the B&B theme tune may pull you through.

PROTIP: Beat Mr. Anderson, and he'll have something for you.

Like, It's a Weird World, Dude

This cart's cranium-cracking puzzles and gross humor may be unsuitable for some kids, but so is the Beavis and Butt-Head show. Although the guys play a good game, you'll still want your MTV. G

Whoa! Heh-heh, heh-heh. GWAR's in town and that means Beavis and Butt-Head will be hot to hear their favorite heavy-metal band in concert. The two dim dudes don't have any money, so they decide to take snapshots of

The Streets of Highland aren't safe – but who's the bigger menace?

themselves doing cool stuff so GWAR will think they're cool and let them into the concert for free.

Beavis and Butt-Head Declare GWAR

Unlike the Genesis cart, an action/puzzler, this 12-meg SNES game is jump-and-shoot side-scrolling madness á la the TV show. One or two players will steer the guys through a rampage with cool stuff like paintball guns, an I.V. gun,

Couch Fishing for bonus goodies.

and chainsaws against B&B regulars such as Todd (the Highland High bully), cowboy Billy Bob, and their nasty neighbor, Mr. Anderson. You might get to play Beavis or Butt-Head in their favorite fighting game, Butt Fighter!

The guys will trash four levels in the town of Highland – Highland High School, Highland Hospital, the Turbo Mall 2000, and the Streets of Highland – before they try to crash the GWAR concert.

Coolness Counts

Will Beavis and Butt-Head rule? Are you, like…stupid or something? Just remember, don't try this stuff at home…unless it's on your SNES! G

Beavis and Butt-Head
By Viacom New Media
Available October

Highland High needs help!

Trash the Turbo Mall.

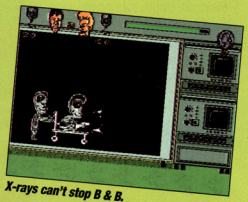

X-rays can't stop B & B.

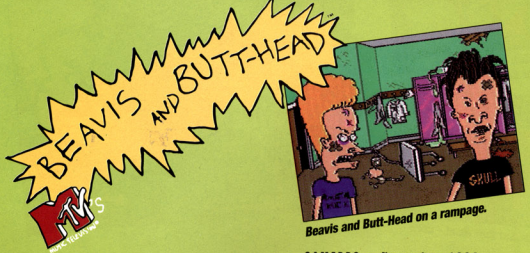

Beavis and Butt-Head on a rampage.

Game Gear Preview

BEAVIS AND BUTT-HEAD

By Toxic Tommy

Beavis and Butt-Head will be on the GWAR-path on the Game Gear, too! As in the SNES and Genesis games, the guys will be hot to dig out the dough to make it to the concert. This time they trash

Take a whack with the glove bats.

Side-view action fills the Game Gear screen.

their favorite Highland hangouts in a side-scrolling, jump-and-dump smashfest through four levels. The action looks pretty good, but the sounds – including the B&B theme tune and, of course, the goofy laughs – were primo on the prelim cart. Beavis and Butt-Head are out to rule handhelds! G

Beavis and Butt-Head
By Viacom New Media
Available October

The entire neighborhood's on the alert for B&B.

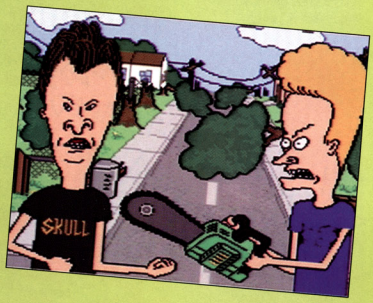

Butt-Head has all his moves.

Beavis and Butt-Head – cool!

SUPER NES® **GAME BOY®** **WF RAW™** **GENESIS™** **GAME GEAR™**

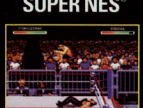

ALL NEW MEGA-MOVES LIKE THE CANNONBALL...

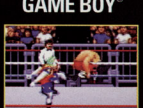

AND THE FIELD GOAL KICK!

FIRST 4-PLAYER WF GAME!

OUT-OF-THE-RING MAYHEM!

NEW PINS AND SUBMISSIONS!

®World Wrestling Federation and its logos are registered trademarks of TitanSports, Inc. All distinctive character names and likenesses are trademarks of TitanSports, Inc. © 1994 TitanSports, Inc. All rights reserved. Nintendo, Super Nintendo Entertainment System, Game Boy, and the Official Seals are registered trademarks of Nintendo of America, Inc. © 1991 Nintendo of America, Inc. Sega, Genesis and Game Gear are trademarks of Sega Enterprises, Ltd. All rights reserved. LJN and Acclaim are divisions of Acclaim Entertainment, Inc. ® & © 1994 Acclaim Entertainment, Inc. All Rights Reserved. Screen shots shown are taken from the Super NES® version of the videogame.

Acclaim® entertainment inc.

IF YOU DON'T HAVE EYES IN THE BACK

YOU'RE ALL ALONE IN A SPACE COLONY. EXCEPT FOR THE HUNDREDS OF KILLERS WAITING TO GUN YOU DOWN LIKE A DOG.

THEY'RE IN FRONT OF YOU. IN BACK OF YOU. TO YOUR LEFT. TO YOUR RIGHT.

BASICALLY, YOUR CHANCES ARE PATHETIC.

THE KEY TO SURVIVAL?

SHOOT THE LIVING SNOT OUT OF EVERYTHING IN SIGHT, THEN COLLECT MORE WEAPONS OFF THE WARM DEAD BODIES.

OF YOUR HEAD, YOU'RE DEAD MEAT.

SHOTGUNS, HAND GUNS, LASERGUNS, GRENADES, FLAMETHROWERS, ROCKET LAUNCHERS...

IT HELPS IF YOU'RE RUTHLESS.

IF YOU AREN'T, YOU'RE DEAD MEAT.

THE FIRST 3-D, 360-DEGREE, FIRST PERSON SEARCH AND DESTROY MISSION ON SEGA™ GENESIS.™

ZERO TOLERANCE

ACCOLADE

Zero Tolerance is a trademark of Accolade, Inc. and Ballistyx, Inc. ©1994 Ballistyx, Inc. All rights reserved. Sega and Genesis are trademarks of Sega Enterprises, Ltd.

You think you want to be King?

Get real. You're starting life as Simba, the cub. To survive and grow into a powerful adult lion, you must perfect your savage pounce, reckless roar and master fighting with all four paws. If you survive the challenge, you'll grow into a strong, ferocious adult lion.

So prepare to scrap with hyenas. Blast through an elephant graveyard. Battle an in-your-face stampede of trampling wildebeests. And you'd better quit hanging with slackers like Timon and Pumbaa, unless you want to be scarfing bugs the rest of your life!

Are you sure you want to be King? Then it's time to cut loose in the deadliest one-on-one brawl ever. Defeat your evil Uncle Scar. Recapture the Pridelands. And reclaim your rightful place in the Circle of Life.

- A radical variety of gameplay that follows the adventures of the hit movie *The Lion King* through 10 levels of action, puzzles and combat.
- Fast, super smooth, movie-like animation, hand-drawn by top Disney animators and packed with the latest Digicel™ technology in a 24-meg cartridge.
- All 9 music selections from the movie, including *"The Circle of Life," "Just Can't Wait to Be King"* and *"Can You Feel the Love Tonight?,"* composed by Elton John and Tim Rice.
- Able to control four characters: young Simba, adult Simba, Timon and Pumbaa.

Virgin

Disney
SOFTWARE

THE LION KING

24 meg. Sega™ Genesis™ and Super NES®

© The Walt Disney Company. © 1994 Virgin Interactive Entertainment, Inc. The Lion King is a Disney Software / Virgin Interactive Entertainment, Inc. co-production. Virgin is a registered trademark of Virgin Enterprises, Ltd. Sega™ and Genesis™ are trademarks of Sega Enterprises, Ltd. Super NES is a registered trademark of Nintendo of America, Inc. All rights reserved.

ON LOCATION

SUPREME WARRIOR PREPARES TO FIGHT

Digital Pictures Punches Up A Fighting Interactive Movie

By Eye Spy

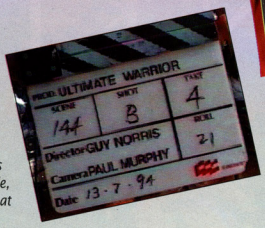

Kowloon, Hong Kong – *It's over 90 degrees in the shade, and the Wind Warlord's sweat runs like a river. He's been fighting all day, but the faceless foe before him has still not yielded to his skill. Spinning back kick! Double palm strike! Flying kick! A voice yells, "Cut! Print!" Victory...it is sweet.*

A Martial Arts Challenge

The Wind Warlord is martial arts actor Ron Yuan. The opponent is a handheld video camera. The place is the set of Supreme Warrior, an unusual kung fu fighting game by Digital Pictures.

"We asked game players what types of games we should create," says Tom Zito, president of Digital Pictures, "and frankly, we were surprised when they kept telling us to make a game that recreates a kung fu movie."

Even the director of photography took a beating for this game.

Zito is well aware that Supreme Warrior faces stiff competition in the crowded fighting-game genre, but he also knows DP's live-action approach is unique. Nevertheless, even here in faraway Hong Kong, the competition makes its formidable presence felt: Double-decker city buses are emblazoned with Street Fighter II Turbo characters and logos. 11 goons. Defeat Tu's three Warlords, and you absorb their special powers, which you need for a climatic confrontation with Feng Tu. Amanda Lathroum, the production coordinator who played a major hand in Supreme Warrior's design, noted that the Warlords represent three cultures that were conceptualized to build the game's plot.

It's the Unreal Thing

Such attention to detail is partly what led Digital Pictures overseas to the world-renowned Shaw Brothers Studios, nestled in the mountains of Hong Kong's Kowloon Peninsula. The Shaw Brothers have produced more than 1000 martial arts films, including Bruce Lee's *Enter the Dragon*. The studio features entire city streets, vacant marketplaces, and ancient temples, which provide the authenticity that DP plans to capture on film and instill in its video game.

However, the studios offer more than atmosphere. The Chinese film pros are masters at creating kung fu visual effects. Experts in makeup, wire riggings (for magical

The Chinese actors performed incredible flying stunts...

...but they weren't just working alone.

Chop-Socky 'til You Drop

Like Prize Fighter, Supreme Warrior will be a first-person-perspective Sega CD fighting game. You'll literally face an opponent eye-to-eye and send feet, hands, and fists flying. Their attacks will rock your visual world.

You play the young student of Master Kai, an old kung fu sifu (master). Your village is under attack by Feng Tu, an evil warrior with magical fighting powers, and his gang of

Fire in the hole! Igniting the Fire Warlord's domain.

flying sequences), and pyrotechnics plan to make Warrior special. Moreover, the game will also feature real-life martial arts champions and Chinese actors who are experienced martial arts movie performers. Says Kwok Yuen Lee, who stars as the game player, "I began studying kung fu at age 11, and since 1991, I've participated in 12 national competitions in China."

The director, Guy Norris, is an experienced action-film pro *(The Road Warrior, Irresistible Force)* with a black belt in karate. "I played Street Fighter II and Mortal Kombat to prepare for this project," he says, "but we're creating realistic fighting action with cinematic flair."

Makeup for the Wind Warlord.

Kung Fu Cams

To record the in-your-face action, the innovative DP crew rigged two unique kung fu cams. Director of photography Paul Murphy wielded a padded handheld camera to film an enemy character's attack from your point of view, and the camera was actually punched and kicked by the actors. To film the action from the player's perspective, a stunt coordinator wore a head-mounted minicam that recorded the actors' reactions.

Each Warlord has his own bodyguards. This is Kim-Maree Penn, Australia's women's karate champion.

Being Supreme

Digital Pictures has traveled a long way to create realistic martial arts action. Now it's up to the programmers. DP is betting that by the end of '94, everybody will be kung fu fightin'! G

Director Guy Norris guides the action via a monitor to get the same view that game players will.

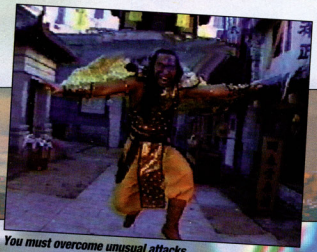

You must overcome unusual attacks.

STAR POWER

Vivian Wu plays Yu Ching.

(What do *The Joy Luck Club, Teenage Mutant Ninja Turtles III*, and Supreme Warrior have in common? Actress Vivian Wu.)

GamePro: Is working on Supreme Warrior like working on a movie?

Vivian Wu: The atmosphere is lighter – we're trying to produce a performance that's not too gamelike. We want to provide the same substance as that in a feature film.

GP: What does your character do in the game?

VW: I play Yu Ching. Her mission is to guide the player, to help them prevent an evil entity from controlling the world. My character fights during the beginning of the game, but she gets hurt, so she cannot fight with you.

GP: Have you had martial arts training?

VW: I began my martial arts training in *Teenage Mutant Ninja Turtles III*, and I had fighting training for my role in the television miniseries, *Vanishing Son*.

Supreme Warriors!

MEET THE SUPREME WARRIORS

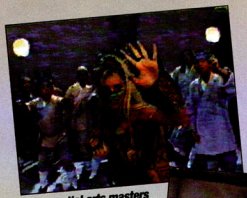

Real martial arts masters deliver skull-jarring action.

Digital Pictures hopes you feel every blow.

Feng Tu

Played by: Roger Yuan
Martial Arts Training: Karate, Kickboxing, Jujitsu, Aikido **Awards:** 1993 Middleweight Champion, United Fighting Arts Federation

The Wind Warlord

Played by: Ron Yuan
Martial Arts Training: Kyokushinkai Karate, Tensodo Korean Karate, Kickboxing

The Fire Warlord

Played by: Chuck Jeffreys
Martial Arts Training: Northern Shaolin Kung Fu, Liberated Martial Arts, Jun Fan Kickboxing, Kali (Filipino martial arts)

The Earth Warlord

Played by: Richard Norton
Martial Arts Training: Judo, Karate, Aikido, Jujitsu

The Wind Warlord Speaks

Ron Yuan, the Wind Warlord.

(Ron Yuan, an actor from Southern California, plays the Wind Warlord. His acting credits include *Batman Returns*, *Double Dragon*, and *Vanishing Son*.)

GamePro: *How will your martial arts skills come to play in Supreme Warrior?*

Ron Yuan: Each of us choreographed our own fighting sets. Most of us are schooled in a variety of martial arts techniques, so all the sets look unique.

GP: *What does working at Shaw Studios do for this game?*

RY: We're working with some of the best talent in the world here. For instance, I'm just learning how to fly with the wires, and there are moves I just can't do. These guys have the flying technique down to a fine art. It's unbelievable!

GP: *What's your favorite fighting game?*

RY: I like Street Fighter II Turbo, and I play Mortal Kombat II. I know a lot of pure gamers will disagree, but the best SNES fighting game from a purely technical martial arts point of view is Best of the Best. It didn't get much notoriety, but my friends and I know martial arts, and they go nuts whenever we play.

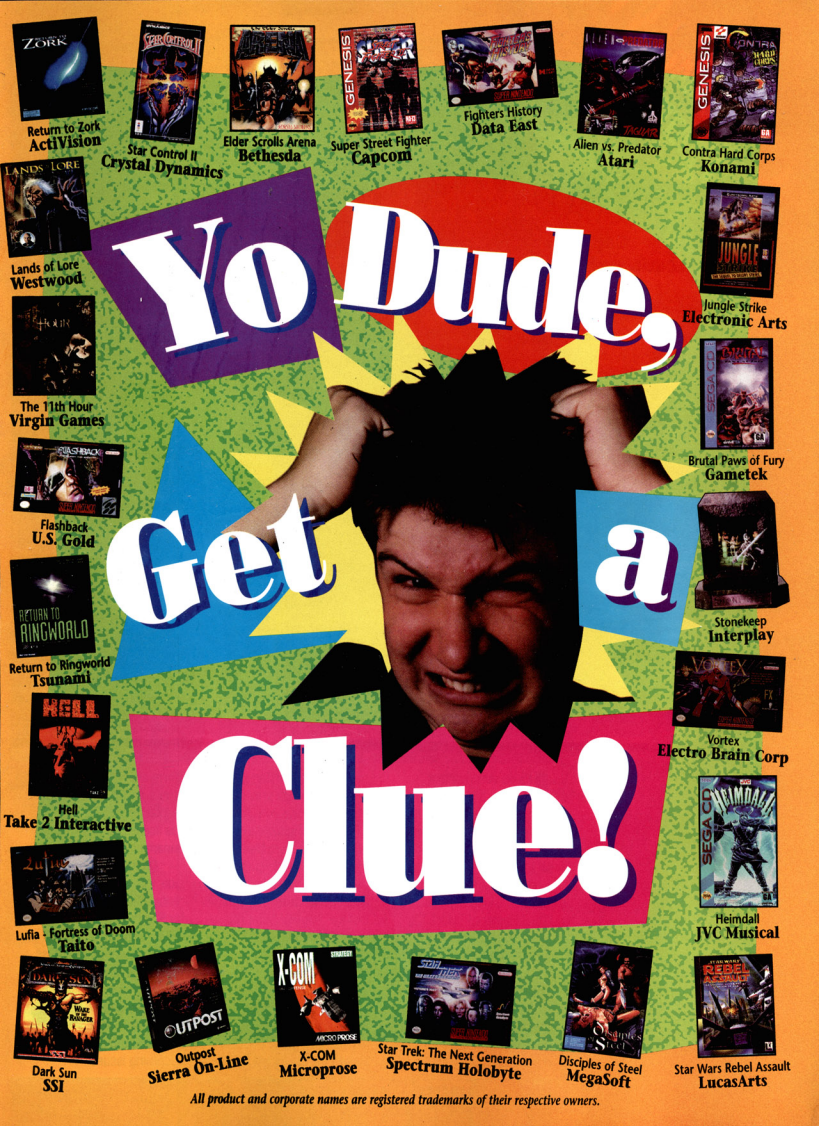

All product and corporate names are registered trademarks of their respective owners.

SPECIAL FEATURE

STREET FIGHTER MOVIE UPDATE

Capcom's planning a new Street Fighter arcade game based on the Street Fighter movie.

By Earth Angel

The *Street Fighter* movie's still shooting at press time, but it's due for release in December. Here's another look at the action, as well as an announcement from Capcom.

Colonel William F. Guile (Jean-Claude Van Damme), commander of the Allied Special Forces Unit, works with his troops to solve a hostage crisis instigated by M. Bison (Raul Julia).

Director Steven de Souza works with Ming Na Wen (Chun Li) and Jean-Claude Van Damme (Guile).

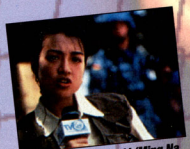

News reporter Chun Li (Ming Na Wen) covers the hostage crisis – or is she really up to something more mysterious?

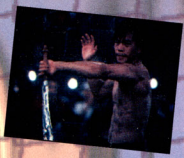

Ryu (Byron Mann) is a down-on-his-luck street fighter.

M. Bison (Raul Julia) plots global conflict on a massive scale.

Cammy (Kylie Minogue), a British intelligence officer, arrives to work with Colonel Guile on solving the hostage crisis.

It's no surprise that Capcom's making a new Street Fighter game. It's also no surprise that it's another head-to-head fighting game, set to debut in the arcades in January. Here's the surprise: It's not the long-anticipated Street Fighter III (which Capcom's spokesperson admits is currently under development but for which a release date or other details haven't been announced), but rather a departure from Capcom's traditional Street Fighter formula in more ways than one.

Instead of using drawn characters, as in previous SF II products, the new game will feature digitized images of the actors from the upcoming *Street Fighter* movie. Yes, you'll be able to kick butt as Jean-Claude Van Damme (Guile), Ming Na Wen (Chun Li), Raul Julia (Bison), or any of the other characters! Capcom has turned the development responsibilities over to Incredible Technologies, an experienced game developer known for the recent Blood-storm arcade game, among others. Capcom won't be marketing the product, but has licensed it to an as-yet-unnamed third party.

On the home-system side, Capcom will create an "enhanced port" of the game for Sega's 32X. This release will be Capcom's first 32X title (slated for spring 1995), as well as the first software product to come out of its new U.S. research-and-development department. We'll have more on both games in upcoming issues.

Are You Stuck in Your Video Game?

Don't Scream at Your Machine! AAHH!

Don't Pull Your Hair Out!

Don't Be a Clueless Loser!

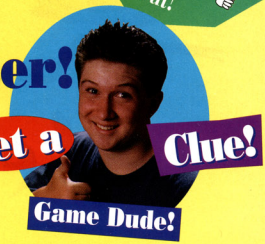

Call a 900 Hint Line and

24 hours, 7 days a week

ActiVision
1 900 680-HINT
95 cents per minute

Atari
1 900 737-ATARI
95 cents per minute

Bethesda Softworks
1 900 88-HINTS
95 cents to $1.25 per minute

Capcom
1 900 680-CLUE
95 cents 1st min., 75 cents add'l minute

Crystal Dynamics
1 900 737-4SOS
85 cents per minute

Data East
1 900 4545-HELP
65 cents to 95 cents per minute

Electro Brain Corp.
1 900 903-TIPS
99 cents per minute

Electronic Arts
1 900 288-HINT
95 cents 1st min., 75 cents add'l minute

GameTek
1 900 903-GAME
80 cents per minute

Interplay
1 900 370-PLAY
$1.25 1st min., 75 cents add'l minute

JVC Musical
1 900 454-4JVC
75 cents per minute

Konami
1 900 896-HINT
85 cents to $1.15 per minute

LucasArts
1 900 740-JEDI
75 cents per minute

MegaSoft
1 900 454-6888
95 cents per minute

Microprose
1 900 933-PLAY
95 cents per minute

Sierra On-Line
1 900 370-KLUE
75 cents per minute

Spectrum HoloByte
1 900 773-HINT
95 cents per minute

SSI
1 900 737-HINT
95 cents 1st min., 75 cents add'l minute

Taito
1 900 28-TAITO
75 cents to $1.25 per minute

Take 2 Interactive
1 900 28-TAKE2
95 cents to $1.25 per minute

Tsunami
1 900 903-WAVE
80 cents per minute

U.S. Gold
1 900 288-GAME
85 cents per minute

Virgin Games
1 900 28-VIRGIN
75 cents per minute

Westwood
1 900 288-4744
75 cents per minute

You must be 18 years or older or have parental permission to call any of the above 900 numbers, touch tone phone required. Customer Service for all lines: 702-387-3262. All 900 numbers listed on this page utilize AT&T MultiQuest® 900 Service and are processed by the telecommunications facilities of B.F.D. Productions, Inc.

B.F.D. Productions is a telecommunications service bureau specializing in pay-per-call programs for the computer and video game industry. For additional information about **B.F.D. Productions** and how to obtain a 900 number for your company, call **1-800-672-9000**.

AT&T MULTIQUEST 900 service

AT&T MultiQuest® is the 900 Service of choice for the Video Game industry.

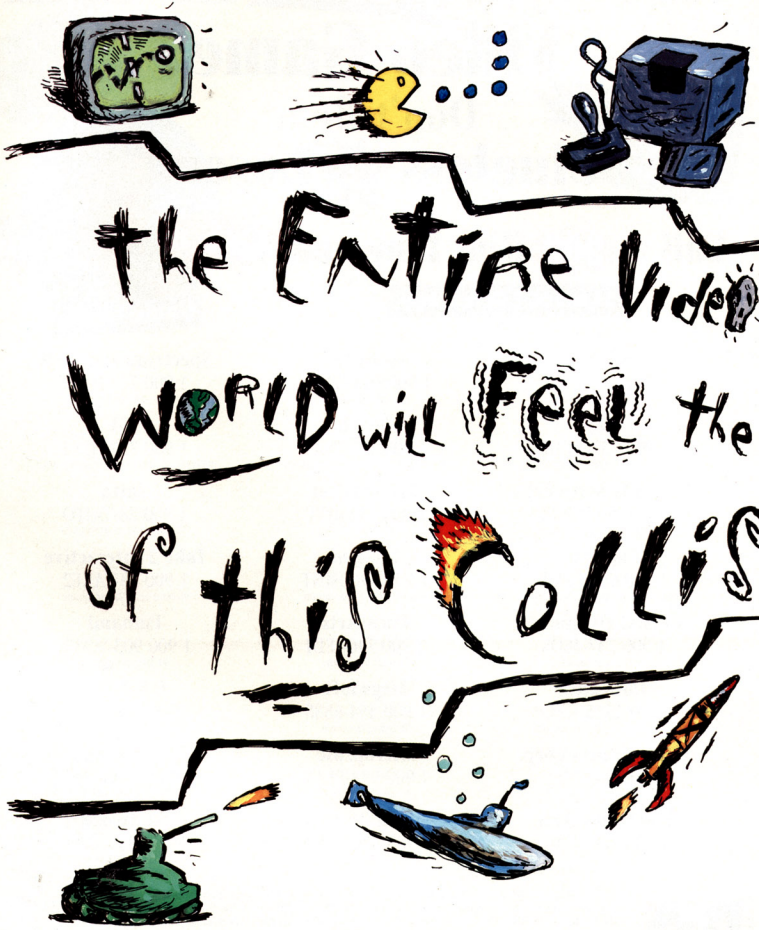
the ENTIRE Video
WORLD will FEEL the
of this Collis

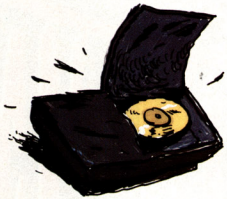

Wake up and smell the surface-to-air missiles, kids,

'cause we just put top-secret defense tech-

nology into your favorite video games.

Introducing the Interactor,

the interactive game vest created by

a bunch of twisted military

scientists who care

less about bits

and bytes

and more

about making even

the crappy games cool.

So strap it on. Crank it up.

You won't know what hit you.

AURA™ INTERACTOR™

Aura and Interactor are logos and trademarks of Aura Systems, Inc.

BLACKTHORNE

You are Kyle Blackthorne, mercenary and long lost Prince of the war-torn planet Tuul and one mean machine. Mysteriously you are summoned back from Earth to liberate your people from Sarlac and his foul forces of evil.

Armed with brute strength, animal cunning and a lead-spewing shotgun you'll face lethal Rock Beasts, perilous Eekers and other monstrosities. All blasting at you in full-motion cinematic animation and digitized sound - so real that you'll think you've lived it.

THIS OFFICIAL SEAL IS YOUR ASSURANCE THAT NINTENDO HAS APPROVED THE QUALITY OF THIS PRODUCT. ALWAYS LOOK FOR THIS SEAL WHEN BUYING GAMES AND ACCESSORIES TO ENSURE COMPLETE COMPATIBILITY WITH YOUR SUPER NINTENDO ENTERTAINMENT SYSTEM. NINTENDO, SUPER NINTENDO ENTERTAINMENT SYSTEM AND THE OFFICIAL SEALS ARE REGISTERED TRADEMARKS OF NINTENDO OF AMERICA INC. © 1991 NINTENDO OF AMERICA INC.

LICENSED BY Nintendo

He's Here To Take Out The Trash.

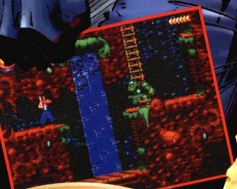

Win a limited Print of the **Blackthorne Art Work** signed by **Jim Lee** the artist!

J'MLEE

See your local retailer for details.

MY ENEMIES ARE MORE EVIL AND REPULSIVE THAN I EVER IMAGINED. THEY ARE BRUTAL, HIDEOUS CREATURES WHO DELIGHT IN BUTCHERING THE INNOCENT, THE UNARMED... MY PEOPLE. I GROW IMPATIENT TO AVENGE THE VICTIMS IN THIS HELLISH PLACE. THERE HAD BEEN MUCH BLOODSHED, BUT THE NIGHT IS YOUNG. AND IT'S TIME THEY MET BLACKTHORNE.

Kyle

BLIZZARD ENTERTAINMENT

©1994 Interplay Productions, Inc. and Blizzard Entertainment. Blackthorne is a trademark of Interplay Productions, Inc. All rights reserved.

Interplay™

Or don't play at all.

Interplay Productions, Inc.
17922 Fitch Avenue
Irvine, CA 92714

By Earth Angel

You've been hearing it for months now, and it's true. Earthworm Jim is, without a doubt, one of the best games of 1994. Prepare for spectacular graphics and the most innovative game play since Sonic first raced onto the Genesis.

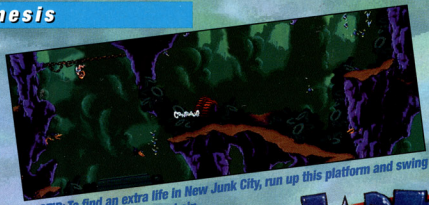

PROTIP: To find an extra life in New Junk City, run up this platform and swing back to the left across the chain.

The Early Bird Gets The Worm

It all starts when Psy-Crow, a renegade alien, has a close encounter of the wrong kind with another alien craft. When he nukes the alien's ship, a special cybernetic warsuit goes tumbling through the stratosphere and lands on a standard garden-variety earthworm. The suit mutates the worm into a hero like no other – Earthworm Jim! Of course, once Psy-Crow activates his suit tracker and traces the suit to Earth, Jim has big problems.

You guide Jim through ten levels with so many new and unusual twists, it'll take you more than a few playthroughs to notice them all.

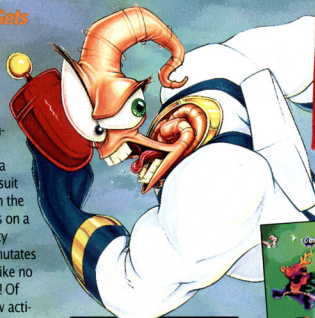

PROTIP: In the bonus rounds, collect 50 bubbles and beat Psy-Crow to the end to earn a Continue.

PROTIP: Warp through most of New Junk City by riding down the first pulley, whipping the moose antler, and then continuing until you find the toilet bowl. Leap inside it to warp.

In the first level, New Junk City, Jim leaps off old tires, climbs strange crevices and cliffs, swings from chains, and creeps through a maze of garbage – and that's the most traditional level in the game! From here on out, it gets more and more unpredictable. Get ready for a romp through a fiery place called Heck where lawyers prowl, a warped laboratory with a crazy collection of mad-scientist paraphernalia, a bungee-jumping contest with a snotty combatant, and much more. Every level is equally innovative and uses equally unpredictable styles of play.

PROTIP: Shoot up and off to the sides of the screen, then listen for ricochet sounds. They'll give you clues about the location of sites from which you can swing.

Don't worry about grabbing power-ups – extra guns, 1-ups, and health are plentiful. Instead, you'll spend your brain cells figuring out how to maneuver Jim through each area and beat the enemies, especially the bosses. You must figure out the tricky twist it takes to beat each one.

PROTIP: You can swing from anything that's got a sparkle on it.

Genesis Game ProFile

Earthworm Jim

(By Playmates)

GA Game Advisors

Earthworm Jim lives up to all its advance publicity – it really is one of the best games out this year.

Graphics	Sound	Control	FunFactor	Challenge
5.0	5.0	5.0	5.0	ADV. Advanced

$69.99	1 player
24 megs	10 levels
Available November	Side view
Action/adventure	Multiscrolling

As the Worm Turns

EJ's controls are easy to master, and that's good, because the game play is tough. At Jim's disposal are his two guns, his head, which he uses as a whip and as a grappling hook to swing from things, and a helicopter!

PROTIP: To beat the first New Junk City boss, shoot it until it turns into a car. Continue shooting and leap over it when it attacks you. If the car touches you, the entire sequence resets. You must repeat the process flawlessly to defeat this trashy beast.

You can aim your gun in only eight directions, but the CPU reads what you're aiming at and accommodates you, so your shots actually arc in nearly 64 directions. You can master the basic moves in New Junk City, but you'll have to figure out new ways to use them as you get farther into the game. Play is tough enough for advanced gamers – beginners will feel like crawling back into a hole.

PROTIP: To defeat Chuck, the second New Junk City boss, whip the crates he drops so they land on the spring and bounce into him.

PROTIP: In Heck, stand on these green gems and run to make them lift you to higher areas.

Eat Dirt

David Perry and his Animotion programming and unique compression techniques make Earthworm Jim a masterpiece. The awesome graphics have a 3D look and feel, including an uncanny ability to rotate and scale that makes the game look just like a 'toon. Jim's humorous animations and creative villains bring the clever story line to life with lots of raunchy humor.

Better yet, sound effects, tunes, and even voices are far more crisp than you would think possible on the Genesis. The sound effects in particular are a big part of the game's humor – as with the disgusting burbles that emanate from the Butt-hole boss.

It Worms the Heart

Both versions, the Genesis and Super Nintendo, are spectacular, but the Genesis version has an additional level (Intestine). Either way, if you're only planning to get one game this holiday season, make it Earthworm Jim. G

PROTIP: In the Peter Puppy section, you have to whip that little doggie to keep on leapin' over obstacles. If he gets caught or falls, he'll turn into a mangy purple doggie and take you backwards in the round.

PROTIP: In the Bungee Jump area, hit the Snot Monster into the rocks until his bungee cord breaks. Watch out for the nasty beast at the bottom that'd love a worm snack for lunch.

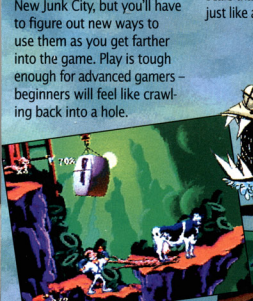

PROTIP: You may think there's no point to this cow launch, but there is.

PROTIP: At the beginning of the Professor Lab area, swing back to the left for a gun power-up.

PROTIP: Just after the cow launch, there's a hidden area down and to the left. Use the Head Helicopter to fly down and diagonally into it.

Genesis

By Andromeda

Tired of Sonic games? Think that hedgehogs are good for nothin' but road kill? Wish you'd never heard the word "Robotnik"? Prepare for a surprise. Whether you're a fan of the world's favorite 'hog or not, his newest adventure is a revolution in gaming.

PROTIP: If you snag all of the Emeralds in both Sonic 3 and Sonic and Knuckles, you can become Hyper or Super Knuckles, and you're basically invincible.

Sonic Boom

Okay, okay, so the story line's nothing new. The Death Egg that blew up in Sonic 3 didn't really blow up, and now Sonic has to roam Robotnik's Island one more time to destroy it. Remember Knuckles, the echidna from Sonic 3? He's back, and this time you can play as him. Even better, there are really two different games in this cartridge. As Sonic, you follow one story line, and as Knuckles you follow another. Both characters play through the first four zones of the game, but they finish it by going through entirely different areas.

Knuckles has two moves – flying and climbing walls. These moves enable him to reach play areas that Sonic can't. So even in the zones they both travel through, the game play is very different.

Back to the Future

So you say that's not enough, it's still just another Sonic game with another fuzzy character added? Well, try this on for size. If you hook up your Sonic and Knuckles cartridge with Sonic 2 or Sonic 3 (we can't tell you how yet – we promised Sega), you can replay those games as Knuckles (in the one-player mode only). That's right, backward compatibility! It's never been done before.

Sure, you say, there's nothing new to play in Sonic 2 and Sonic 3, right? Wrong! As Knuckles, you have access to areas in both games that were unreachable before. In fact, in Sonic 3, you'll find Acts that you've never seen before, and best of all, they're much tougher than those in the original game – it makes them worth playing again. Stay tuned, because Sega promises

Genesis Game ProFile

Sonic & Knuckles

(By Sega)

GA Approved

Sure, sure, it's just another Sonic game. But this one's got some revolutionary elements that make it another groundbreaker for Sega.

Graphics	Sound	Control	FunFactor	Challenge
5.0	5.0	5.0	5.0	INT.

Intermediate

$69.99	1 player
16 megs	7 zones
Available October	Side view
Action/adventure	Multiscrolling

PROTIP: To let fly on this gadget in the Mushroom Hill Zone, just Spin Dash into it.

PROTIP: When you reach dead ends with rungs in the Flying Battery Zone, grab the right rung to be lowered to another level.

SONIC & KNUCK

New and Improved

Use Sonic and Knuckles to hook up with Sonic 3. You'll find some entirely new areas of the game – complete acts that you've never seen before and some other surprises. For example...

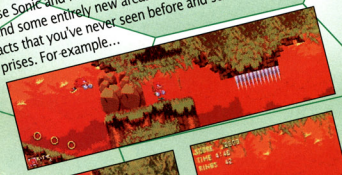

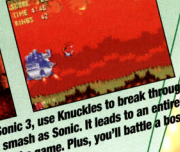

In Angel Island, Act 1 of Sonic 3, use Knuckles to break through these rocks you couldn't smash as Sonic. It leads to an entirely new, more difficult area of the game. Plus, you'll battle a boss you haven't fought before.

In Sonic 2, escaping from areas like the rotating blocks in the Chemical Zone is much easier. Knuckles can simply crawl up the wall.

PROTIP: In Sandopolis, wait until the Scorpions turn away from you, then Spin Dash into them.

PROTIP: There's a hidden 1-up right above this spot in the Flying Battery Zone, Act 1. Just jump up, and you'll bump into it.

PROTIP: Not all the large sand-falls in Sandopolis are deadly. Drop down through this one to reach another area.

they're exactly the same. Knuckles' wall climbing takes a little trick to learn, but it's like bike riding – once you've got it...well, you know.

Looks Good, Too

Sonic and Knuckles looks good – the graphics resemble Sonic 3's the most. The Death Egg Zone in particular has beautiful backgrounds. Knuckles is a much more intriguing sprite than Tails; his new moves actually make him more fun to play and more amusing to look at (he uses his dreadlocks to fly). Interestingly, when you hook up with Sonic 2 and 3 through Sonic and Knuckles, the colors in the original game look somewhat enhanced.

The classic tunes include new themes for every zone and more sound effects, along with the ever-classic Sonic repertoire of pings, plings, and sound bites.

further compatibility with other Sonic games, all to be announced soon.

Well-Rounded Sonic

If you're not into the backward-compatibility thing, you probably wanna know about this new game itself. Seven regular zones, all with original themes, are filled with new gadgets and mechanical Robotnik cronies. Familiar power-ups abound, but there are two new Bonus Rounds – a pinball-style bounce-fest and something that resembles a slot machine. The Special Stage is the same as in Sonic 3, but it's much tougher and has several interesting new elements, such as yellow balls you can jump off. The game play, fortunately, is much tougher than Sonic 3's.

Even if you've never picked up a Sonic cart before, you'll master the controls of Sonic & Knuckles in no time. Sonic and Knuckles both have all of Sonic's traditional moves, and

PROTIP: Avoid this enemy's toxic cloud. If it gets you, you're poisoned, and it'll sap your Rings one by one until you're dead.

PROTIP: To defeat this Flying Battery Zone boss, stand on top of him. When he swings at you, Spin Dash away.

Super Sonic

If you're still not convinced, go pound Bison into the dirt and leave us Sonic lovers alone. The little guy's captured our hearts, and this latest innovation in cart technology makes it even better. For hours of killer platform action/adventure, try Sonic and Knuckles, and Knuckles and Sonic 3, and Knuckles and Sonic 2, and, well, you get it – it just can't be beat. G

PROTIP: Don't forget to search near walls and break through for hidden secret rooms.

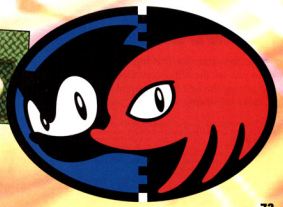

GET REAL!

WIN A TRIP TO AN NCAA COLLEGE BOWL GAME* And A $2,500 College Scholarship!

NCAA® Football So Real It Hurts!

If this game were any more real, you'd be spitting out turf! Bone-crunching hits, spectacular sacks, great player graphics and powerful stereo sound make NCAA Football the latest generation in video football games. ***It's officially licensed by the NCAA.***

Real College Teams!

Choose your favorite college team and lead them through classic match-ups, playoffs and the #1 title. ***You get 40 NCAA Division 1 teams - more than any other game - with real school names, logos and team attributes.*** You can even set up "dream teams" and fantasy championships with powerhouse college teams from the 60s, 70s, 80s and 90s.

Real College Plays!

Choose from more than 60 real college plays including your favorites like the Wishbone, I-Formation, triple options and Suicide Blitz. On offense, you choose your line-up, formation and play. You can control the player with the ball or just let the computer run it for you. On defense, you can attack, read or cover with an amazing degree of control. Even control field conditions - play in the snow or mud if you want!

Get Real!

It's game time. Real teams, real college play, real gridiron football. It's glory and honor and victory! This is real!

For the store nearest you or to buy, call

1-800-238-3088

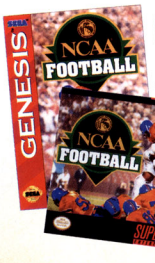

For Super NES® & Sega Genesis™

Play tournaments with powerhouse teams from the 60s, 70s, 80s & 90s.

MINDSCAPE™, Inc.

...is the new name for The Software Toolworks. When you see the Mindscape logo, you'll know you're getting the best in eye-popping, ear-tingling and mind-expanding video game entertainment.

*NO PURCHASE NECESSARY. To enter: Complete an official entry form found inside the package of NCAA Football or print your name, address, telephone number, age, favorite NCAA football team, jacket/jersey size on a 3" by 5" card. Each entry must be mailed separately to: "We're Putting YOU In The Game" P.O. Box 9021, Grand Rapids, MN 55730-9021. Entries must be received by 6/30/95. For Official Rules, send a SASE to Box 646, Sayreville, NJ 08871-0646. VT & WA residents, omit return postage. Void where prohibited. This promotion is not sponsored by the NCAA, Nintendo or Sega.

Copyright © 1994 The Software Toolworks, Inc. All rights reserved. NCAA, NCAA Seal, NCAA logo and National Collegiate Athletic Association are registered trademarks of the National Collegiate Athletic Association. All rights reserved. Super NES is a registered trademark of Nintendo of America, Inc. Sega and Genesis are trademarks of Sega Enterprises, Ltd. Mindscape is a trademark of The Software Toolworks, Inc.

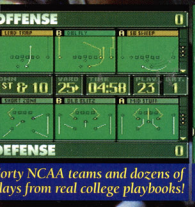

orty NCAA teams and dozens of
lays from real college playbooks!

Great player graphics and 12 mb
of power! Feels like the arcade!

You choose the field conditions -
rain, snow, sunshine and more!

Right from the opening screens,
you'll know this one is real!

Genesis

By Scary Larry

The Contras are back, and Ollie North is scared. Actually, not those Contras. Contra: Hard Corps, the first Contra game for the Genesis, continues Konami's line of fast-shooting explosive warfare, and you definitely get more bang for the buck.

PROTIP: To knock off ol' one-eye, aim and jump when the firestorm breaks out. If he throws the abandoned car at you, shoot him from the side.

Counting on Contras

It's been five years since the end of the Alien Wars (Contra IV on the SNES), but civilization has still not completely regrouped. The government, such as it is, has formed a new group of elite military grunts, who have taken the name of their fallen heroes' brigade, the Contras. Those that fear them, however, just call them the Hard Corps.

PROTIP: When fighting the highway boss, slide when the fist comes slamming down.

Each Contra has their own weapons and special attacks (shown below and right). They'll need them as they face more malevolent metal mayhem than a GWAR concert. At the end of each level you square off with a boss so huge that it makes Roseanne Arnold look...well, smaller, at least. The bosses go from bad to worse, ranging from a cyber-cyclops to a train with an attitude!

PROTIP: Get under the airborne enemies in Deadeye's stage. They only shoot from an angle.

At the end of each stage, you face multiple-choice scenarios. Do you save the Research Center or exact revenge on an enemy? It's up to you to decide, and you'd better hurry. One hit, and it's back to buck private for you.

A Sight for Corps Eyes

For those of you who think that the Genesis isn't capable of eye-catching graphics, this game proves you wrong. Big, bad, strange-looking machines, vivid, detailed backgrounds, and some of the best-looking explosions ever are interlaced with smooth animation for a totally nuked-out firestorm of a game! Add in a few different perspectives, like a huge robot chasing you down the Information Highway, and you have a game that looks as tough as it plays.

The sounds are marginal but effective. The only thing you'll remember hearing are the explosions, which test the limits of TV speakers. The music has a Japanese techno hybrid sound that isn't too

PROTIP: Watch the motorcycles in the distance. They will ride down the mountain and jump at you. Stay in one corner and blast away.

Genesis Game ProFile

Contra: Hard Corps

(By Konami)

Rated by ESRB: MA-13 Mature Audiences 13 and over

Konami comes through for those bullet-hungry, mech-mashing hard-core Contra addicts out there. If you like blowing up problems instead of solving them, this game is for you!

Graphics	Sound	Control	FunFactor	Challenge
4.5	4.0	4.5	5.0	INT. Intermediate

Price not available	2 players
16 megs	6 stages
Available now	Multiple views
Action/adventure	

Ray Powered

The Homing Weapon

The Spread Gun

The Crash Weapon

The Vulcan

HARD CORPS

PROTIP: Shoot this boss in the head but watch his claws when they land!

bad. The control in the game is as simple as pulling a trigger. You use one button to switch between weapons, one to jump, and one to fire. You can even change your stance during a stage: One setting lets you shoot and run, the other keeps you steady and immobile while shooting.

On the Contra-ry

As you're attacked from the land, air, and train tracks, you'll have to ask yourself one question: Do you feel lucky? Well, do you? Because this game will definitely wear the old thumbskis down to little nubs. If you haven't memorized the Contra mantra ("Kill 'em all and let God sort 'em out"), then you may not be ready for this intense title.

If you think you're hard enough for the Corps, then by all means, pick up a 'stick and start firing. C

PROTIP: At the Research Center, you encounter these guys at the beginning. Jump over the missiles, then shoot the marauders. They'll explode into their own machine.

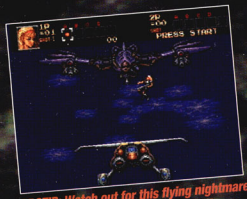

PROTIP: Watch out for this flying nightmare at the end of the Research Center. If you don't jump the minute it appears, it nails you with a shot.

PROTIP: When fighting this boss in Dead-eye's stage, shoot the orb that comes out of the ship and jump to avoid its laser blasts.

Brad Fang

Beast Shooter

Psychic Blaster

Flame Thrower

Power Punch

Sheena Etranzi

Genocide

Shower

Break Laser

Ax Laser

Browny

Victory Laser

Gemini Scatter

Electromagnetic Yo-Yo

Shield Chaser

you'll get old waiting for someone to top SEGA CD.

SEGA CD has over **100** outrageously **great games** — and **no waiting!** Sports, Action, Fighting, TruVideo,™ Adventure, RPG — what more could you want? (Alright, we'll even throw in Sewer Shark.™)

SEGA CD has **32-bit** compatibility (if you're wise enough to add a Genesis 32X™). So it has the technological muscle to deliver the kind of intense, epic, **next-GENERATION** gaming experiences you've been waiting for — on CD!

SEGA™

Sega, Sega CD, Genesis 32X, Sonic CD, and Tomcat Alley are trademarks of SEGA. © 1994 SEGA. All rights reserved. Sewer Shark was developed for Sony Imagesoft by Digital Pictures, Inc. © 1992 Digital Pictures, Inc. Sewer Shark is a trademark of Hasbro, Inc. Sony Imagesoft is a trademark of Sony Electronic Publishing Co.

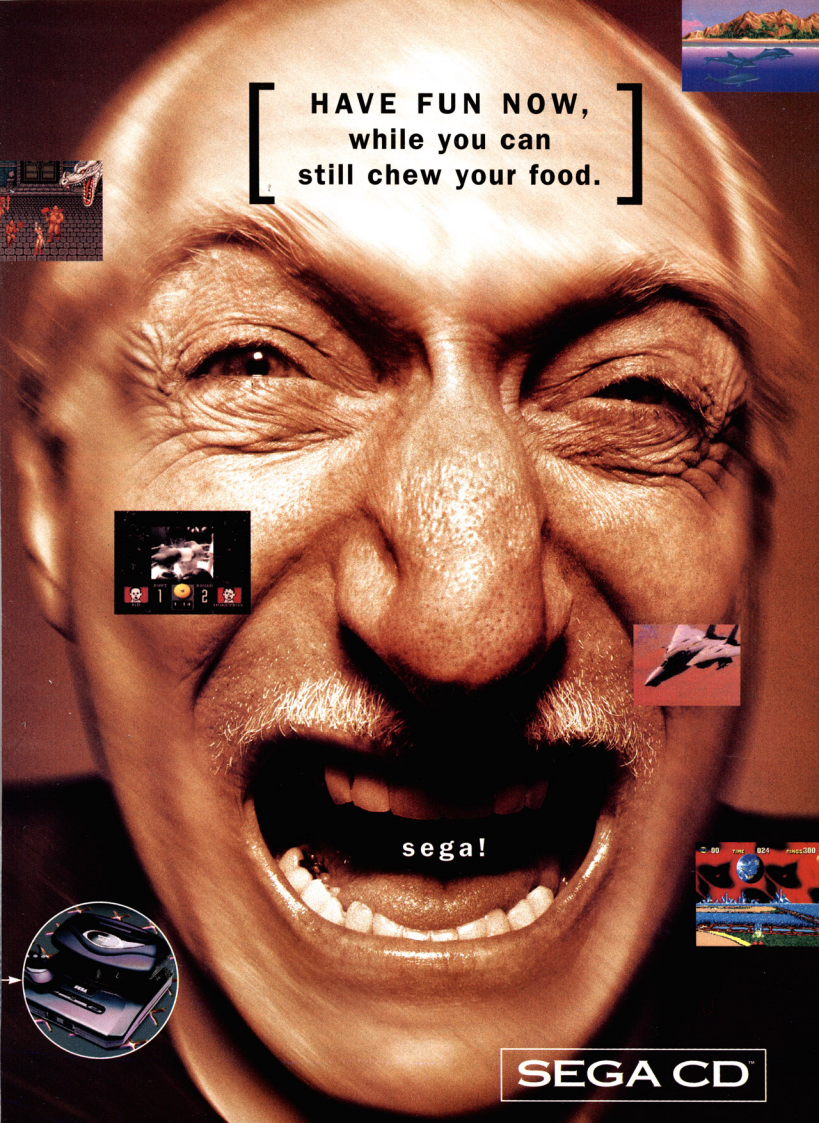
HAVE FUN NOW,
while you can
still chew your food.
sega!
SEGA CD™

PROREVIEW

Genesis

PITFALL:

THE MAYAN ADVENTURE

PROTIP: Use wormlike creatures as bungee cords to spring up to higher platforms.

By Cross Eyes

Of all the games made for the Atari 2600, one game – Pitfall – truly captured gamers' imaginations. In Pitfall, you guided a treasure hunter, Harry, through a dangerous jungle. Harry's adventure continues now on the Genesis: He's been kidnapped by an evil Mayan god, and it's up to you to help Harry Jr. rescue the famous explorer.

A Harry Situation

Fans of the original Pitfall will notice right away that Harry Jr. is in for a tough time in the old town tonight. Lightning-fast snakes, stone-throwing monkeys, swooping eagles, skeletons, and a host of other enemies make it a jungle out there. There's a lot to enjoy in this game, including the original Pitfall. That's right, if you don't know what the Atari game looked and played like, you can find it on level eight!

PROTIP: To go up in the Calakaual Rain Forest, jump on a tree stump and hold Down. You'll soon catapult to the top of the screen.

The Mayan jungle may be dangerous, but what a beautiful threat it is! Anyone who enjoyed the original Pitfall will find the gorgeous jungles, caves, and waterfalls of the Mayan kingdom a far cry from the blocky 2600 graphics. The music is also well done, with jungle drums and sinister melodies urging you onward more than a time limit ever could.

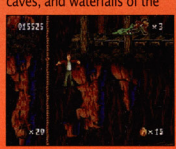

PROTIP: At the entrance to the Tazemal Mines, head left and jump on the rope. Halfway down, jump into the mountain wall to the right to find a 1-up.

A Few Pitfalls

Unfortunately, unresponsive controls create some monkey business. Harry Jr.'s easy to maneuver, and he has a cool bungee-jumping ability, but the split-second lag time between his jump and your ability to control his movements again is the difference between a narrow escape and losing a life. The same problem occurs whenever he changes direction – he pauses, you can't control him, and Harry Jr. takes a hit. Other parts of the game move at such a rapid pace that beginning players will probably find the controls difficult to manage even on the easiest setting.

PROTIP: Here's a pad trick to change your speed. Plug in a controller for Player Two. Press Button A on this controller to slow down and Button B to speed up. Use this trick during the Runaway Mine Cart level.

PROTIP: Jump on every protruding rock in the Xibalba Falls level. Hidden items, such as 1-ups, are scattered everywhere.

PROTIP: During the Lost City of Copan level, jump on the statue's tongue to catapult upward.

PROTIP: The snapping alligators in the Yaxachilan Lagoon can't open their mouths as long as you're standing on their heads.

Jungle Fever

Control difficulties shouldn't keep fans of nonstop adventure games out of this jungle – they'll find Pitfall to be a challenging addition to their game library. With heart-pounding action and a slick appearance, Pitfall should please the platform purists. G

Genesis Game ProFile

Pitfall: The Mayan Adventure

(By Activision)

Rated by VGA: GA (Appropriate for all ages) — General Audiences

Gorgeous graphics, super sound, and awesome action make this a Mayan adventure to remember, but beginning players may be climbing up the wrong tree.

Graphics	Sound	Control	FunFactor	Challenge
4.5	4.0	3.5	4.5	ADJ. Adjustable

$69.95
16 megs
Available now
Action/adventure
1 player

10 levels
Side view
Multiscrolling
Passwords

RIDS BRAINS OF MOLD AND MILDEW
KONAMI
MIND DISINFECTING
Video Games
CUTS THROUGH BOREDOM
TOXIC LEVELS OF EXCITEMENT
KONAMI
32 BLADDER LOOSENING OZ. (1 QT.) 946 ml

Push your SEGA™ Genesis™ to the limit with the most gut-wrenching Contra® game ever. Contra Hard Corps.™ But bring a friend, you'll need someone to scrape you off the walls. As a Contra member, you're mankind's last hope of rising from the

ashes of the Alien War. All that stands in your way are hundreds of mutant cyborgs bent on turning you into chopped liver. Pick any one of 4 elite commandos and battle your way through 12 levels of pain and doom. Each path you choose leads to a feeding frenzy of destruction. Confront

metallic beasts whose firepower is strong enough to melt your corneas. Reduce them to scrap metal, only to face the most fearsome collection of bloodthirsty bosses. You'll be whimpering for

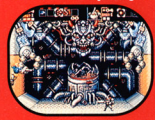

Mommy before level 2. Jack into Konami® 's Contra Hard Corps. But, before you do, leave behind your dental records. It may be the only way to identify you.

Hunt out Contra - The Alien Wars™ for your Game Boy®

KONAMI

SEGA

Hard Corps™ and The Alien Wars™ are trademarks of Konami (America) Inc. All rights reserved. Sega and Genesis are trademarks of Sega Enterprises, Ltd. All rights reserved.

Nintendo, Game Boy and the Official Seals are the trademarks of Nintendo of America Inc., ©1989

GO WEST Y

AND BLOW AWAY AN

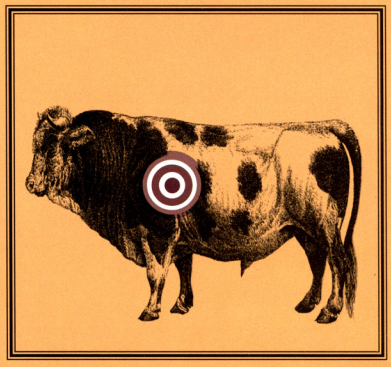

In the Old West, gun fighters let their guns do the talkin'. Now you can pack one that just won't shut up. Lethal Enforcers™ II: Gun Fighters™. It's all the gun blazin' action of the smash hit arcade game, fired up for your SEGA™ Genesis™ and SEGA CD.™

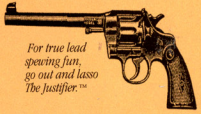

For true lead spewing fun, go out and lasso The Justifier.™

Blast your way through five lightning fast levels. Aim for the heart to drop scum in their tracks. Draw your six-shooter and serve up some hot lead to ruthless bank robbers. Grab your Gatling gun and flush out a gang of grubby banditos.

And, if you're still standin', empty your shotgun into an evil shaman and his band of creepy,

Hey gringo, don't bring shame upon your good family name. Only a dork would mess around with real guns. Remember, it's just a video game. Lethal Enforcers ™ and Gun Fighters™ are trademarks of Konami (America) Inc.

OUNG MAN,

YTHING THAT MOVES.

skeletal ghouls. Never mind the stench, son.

So reach for your guns and see if you got what it takes to make Deputy,

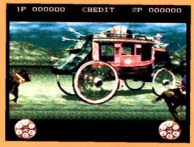

Sheriff or U.S. Marshall. But watch yourself, pardner. 'Cause you'll need a sharp eye and a quick trigger finger to dodge all them flaming arrows, cannonballs, skulls, tomahawks and powder kegs

those crusty varmints are a-throwin' your way. And mind the innocent townsfolk and Holsteins. Shooting them will cost you.

Let the bullets fly and the bodies fall in Konami®'s Lethal Enforcers II: Gun Fighters. One false move and the buzzards won't be goin' hungry tonight.

Also available on Sega CD

KONAMI

Sega, Genesis and Sega CD are trademarks of Sega Enterprises, Ltd. All rights reserved.

Is this the game or the TV show?

And he's not talking. So you'll just have to find out for yourself in Konami®'s *The Adventures of Batman™ and Robin™* video game. The new 16 meg blockbuster for your SUPER NES®. Plunge into the underworld of *Gotham City* and battle the *Dark Knight*'s archenemies through 8 sinister levels. Each based on actual adventures from the animated TV series. Strap on *Batman*'s utility belt and choose his weapons wisely. 'Cause you'll need more than fast fists to make it to the next crime scene alive.

Only Alfred™ knows for sure.

Hurl a gas grenade and crack up *The Joker* on a lunch-losing roller coaster ride. Launch your *Batarang* and prune back *Poison Ivy* in her evil greenhouse. Then unleash your plastic explosives to unstuff the *Scarecrow*'s plans to strike fear into the populace. Follow the *Bat Signal* to Konami's *The Adventures of Batman and Robin* video game. It's all the nonstop action of the animated TV series. Without all those annoying commercials.

?

?

?

KONAMI

Nintendo, Super Nintendo Entertainment System, Super NES® and the Official Seals are registered trademarks of Nintendo of America Inc.
©1991 Nintendo of America Inc. Batman and all related characters and elements are the property of DC Comics™ and ©1994. All rights reserved.

NOT YOUR FRIENDS. NOT YOUR FAMILY. NO ONE. IMMEDIATELY, ALL ABLE-BODIED CITIZENS ARE URGED TO ASSIST THE JUNKER FORCE IN STOPPING THE SNATCHER™ TAKEOVER. A SNATCHER CAN TAKE THE FORM OF ALMOST ANYONE.

WATCH YOUR NEIGHBORS CAREFULLY. STUDY THEIR MOVEMENTS. SEEK OUT THE ENEMY, USING HIGHLY DEVELOPED DETECTIVE SKILLS, SUPER COMPUTERS AND SOPHISTICATED ROBOTS.

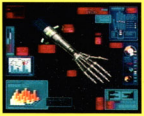

>GOV'T WARNING SN88R51
>CITY OF NEO-KOBE
JAPAN >2044AD

TRUST NO ONE

INVESTIGATE ALL SUSPICIONS UNTIL EACH AND EVERY SNATCHER IS ERADICATED. SUPPORT THE RESISTANCE ON KONAMI®'S INTERACTIVE SNATCHER VIDEO GAME FOR YOUR SEGA CD™. UNLESS YOU'RE ALREADY A SNATCHER YOURSELF.

KONAMI

IF YOU'RE STUMPED OR STUCK ON SNATCHER OR ANY OTHER KONAMI GAME, CALL THE KONAMI HINT-LINE AT 1-900-896-HINT AND WE'LL SAVE YOUR PATHETIC LITTLE BUTT.*

Snatcher™ is a trademark of Konami (America) Inc. Sega™ and Sega CD™ are trademarks of Sega Enterprises Ltd. All rights reserved. *Konami Hintline is an 85¢ per minute charge. $1.15 per minute for support from a game counselor. Touch-Tone phone required. Minors must have parental permission before calling.

Want to be on TV?

Want to be in a Sega commercial?

Then you want to read next month's GamePro.

SEGA SWEEPSTAKES SPECTACULAR!

**Details to follow. Stay tuned.
Better comb your hair.**

Kmart SEGA™ GAMEPRO

Sega™ is a trademark of Sega Enterprises Ltd.

URBAN STRIKE

each) in famous cities such as San Francisco, New York, and Las Vegas.

The deadly fighting, both airborne and ground based, calls for advanced pilot train-

STRIKE WEAPONS

The Ground Assault Vehicle

The Mohican

The Blackhawke

You!

By Frequent Flyer

2001 is not a good year. Drug cartels control San Francisco and New York. A vile criminal returns from the grave. The Iraqis are on our side. About the only bright spot in this turn-of-the-century scenario is that it takes place in Urban Strike, a top-notch helicopter-combat cart.

Strike Three

The newest member of Electronic Arts's chopper squadron, Urban Strike takes the lead position. Like its predecessors, the cart flies you into a hellacious air war against well-armed, ferocious foes.

PROTIP: Don't leave your heart in San Francisco. Mission 4. Find the 1-Up near a beach.

PROTIP: Red sparks signify that bullets and rockets are damaging a target.

First Desert. Then Jungle. Now Urban. Any questions about this Strike's battleground? You fly and die through ten massive Missions (with six to nine Campaigns ing. Urban requires heady game play as well as prodigious thumb-pumping. You fly two helicopters and drive a ground-assault vehicle via a ¾-overhead view against enemy aircraft, tanks, and gun emplacements. Additionally, you exit the chopper for search-and-destroy infantry shooting action.

PROTIP: In Mission 5, New York, shoot structures on top of skyscrapers to find supplies.

Urban Controls

The controls in all fighting modes are generally right on, but the helicopter puts the joypad through the most rigorous workout. Excellent new chopper moves enable you to lay down awesome fire-

PROTIP: When you're on foot in Mission 2, ten MR9 shots and one missile destroy one jet.

PROTIP: Sneak up on guards slowly, and they won't shoot.

power. Jinking slides the 'copter laterally, and rotating spins it 360 degrees. However, as with the previous carts, flight control depends on the condition of your Genesis directional pad, and lining up precision shots can take forever.

Serious Sights

The whirlybird graphics have more ups than downs. Even though the ¾-overhead view appears flat at times, the aircraft always look cool as they smoothly wheel and deal destruction. Once again, tiny snipers dog your flight path, but the detail in their movements is great.

The famous Strike sounds are still sweet. Helicopter sounds, gunfire, and explosions do their duty, while a techno-funk music track rocks the house!

On Strike

If you dig fighting action and strategy from a helicopter's point of view, Urban Strike is excellent. The Strike team strikes again! G

PROTIP: Each civilian you save and unload at base repairs your Armor by 100.

Genesis Game ProFile

Urban Strike

(By Electronic Arts)

GameFan GA Critical Reaction

Three Strikes...a home run. Ten levels, two helicopters, and the opportunity to fight as a commando outside the aircraft make this the best entry in EA's ¾-overhead view helicopter-combat series.

Graphics	Sound	Control	FunFactor	Challenge
4.0	4.5	4.0	5.0	ADV. Advanced

$59.95	10 missions
16 megs	¾-overhead view
Available now	Multiscrolling
Helicopter combat	Passwords
1 player	

In the year 2026, things get thug-ly when bionic gang Scumocide tries to take over the entire universe. Captain Commando and his posse– Baby Head, Ginzu the Ninja and Mack the Knife– are up for the fight with a futuristic arsenal including the energy glove, knee rocket and subsonic knives. And huge moves like the Captain Kick, Flying Katana and Rolling Punch. In this straight

COMMIT SCUMOCIDE.

from the arcade hit, one or two players must commit Scumocide. Or face the end of all existence.

Baby Head better give his knee rocket launcher a quick charge before battling Yamato.

Mack the Knife and Ginzu the Ninja use their "bandage whip, slice and dice combo" on some Scum.

Captain Commando puts out the lights of the Electric Lady with his arm cannon.

CAPCOM

© 1994 CAPCOM. Captain Commando is a trademark of CAPCOM. CAPCOM is a registered trademark of Capcom Co. Ltd.
Super Nintendo and the Nintendo Entertainment System are registered trademarks of Nintendo of America, Inc. For more information call (408) 774-0400.

Genesis

ZERO TOLERANCE

By Manny LaMancha

Successful games frequently generate clones, so expect to see a bunch of Wolfenstein 3-D lookalikes, and as long as they improve upon the original, that's not bad. Zero Tolerance brings Wolfenstein's first-person intensity to the Genesis, and Accolade makes some moves that spice up the action.

We Don't Need No Stinkin' Story!

The game revolves around an alien attack of the allied space station, and you're dispatched to head off the onslaught. Hey, who cares about the story? Just shoot everything that moves! (Well, almost everything.)

You start the game with balled-up fists, but before long you find various weapons strewn around the three labyrinthine worlds. Among the items you can equip yourself with are pulse lasers, flame throwers, night-vision goggles, and fire extinguishers.

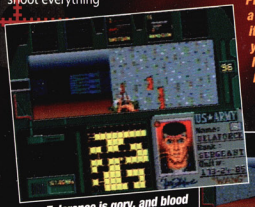

Zero Tolerance is gory, and blood drips down the walls when you blast enemies.

PROTIP: Never rush into a room, especially if it's big. If you do, you'll munch a lot of lead and drop some health.

PROTIP: The basement is a good place to practice your sidestepping, a move that lets you see around corners. Use it to get them before they get you.

Gunning Your Engine

Zero Tolerance doles up pulse-pounding action, thanks to its "through the eyes" perspective and speedy graphics. First-person games like Zero Tolerance really put pressure on a system's processor, but Accolade has done a good job here: The anxiety caused by an adversary careening around a corner or the twitching body of a gunned-down spider is severe. Even though the mood is dark, however, the visuals are too dim in many cases. When an enemy seems to appear out of a distant wall, it detracts from the realism.

PROTIP: In linked two-player cooperative play, you can damage each other, so watch your shots. Talk strategy to better coordinate your movements.

PROTIP: The pulse rifle is best for long-distance shots. You can hit adversaries as soon as you see them flicker onto the screen.

PROTIP: In the high-rise level, you might wonder why you're getting shot in the long straight-away. Save a rocket for the sniper on top of the neighboring building.

PROTIP: The basement is tight, so save your more powerful weapons in favor of the readily acquired handgun.

Adding to the intensity are vivid sounds. There aren't many of them, but your adrenaline pumps to the sounds you do hear (your own footsteps and firing weapons, for instance).

PROTIP: The ceiling-mounted alarms in the high-rise stage will bring the troops a-runnin' if you don't jump and blast 'em.

Control is simple, requiring little more than a glance at the manual, and the on-screen maps make navigation easy. The main hindrance comes from not being able to turn quickly enough to fend off rear attacks.

Tolerance = Fun

Despite minor flaws, Zero Tolerance provides deep-dish entertainment. The levels are large, with winding passages, ample confrontations, and loads of game play. At this writing, Accolade hadn't decided whether to add links for AT&T's Edge 16 modem, but you can join two Genesis systems with a packed-in custom cable, an innovation that creates an exciting cooperative game. Too few developers are thinking creatively like this, and too few games deliver the enjoyment Zero Tolerance serves up. GP

Nice view of the city, don't you think?

Genesis Game ProFile

Zero Tolerance

(By Accolade)

MA-13

Intense first-person action awaits for those who can stomach vivid gunfire and buckets of blood. Fortunately, the game's graphic flaws don't overshadow the enjoyment it provides.

Graphics	Sound	Control	FunFactor	Challenge
3.5	4.0	4.0	4.5	ADV. Advanced

$59.95
16 megs
Available October
Shoot-em-up
45 levels
First-person view

2 players (with included cable and two Genesis consoles)
Passwords

IT'S LIKE

TOTALLY

ALIEN

MAN.

WILD PICK UP ITEMS | FUTURISTIC RACING! | 4 PLAYER MODE

SET YOUR WAY-COOL MACHINE FOR THE FAR-OUT FUTURE. YOU'RE ON A ROAD RACE TO THE CENTER OF SPACE. SCREAMING AROUND 48 TRACKS IN 12 BIZARRE STAR SYSTEMS. DRIVING THE HOTTEST CARS OF THE 30 TH CENTURY. WITH FULL OR SPLIT-SCREEN SIMULTANEOUS ACTION FOR 1 TO 4 PLAYERS. PLUS PRIZE BUCKS. BOOSTERS. ATTRACTOR BEAMS. ARMOR. WAAAGH! TOP GEAR 3000. IT'S, LIKE, LIGHT YEARS AHEAD. KEMCO.

Nintendo,® Super Nintendo Entertainment System™ and the official seals are registered trademarks of Nintendo of America Inc. © 1991 Nintendo of America Inc. © 1994 Kemco America, Inc. Developed by Kemco under license from Gremlin © 1994

Genesis

Rock N' Roll Racing

By Captain Squideo

Is it racing? Is it combat? It's both! Rock N' Roll Racing for the Genesis will drive you wild with its hard-chargin', hard-rockin' game play. The less-than-superior graphics and sounds, however, keep it from taking the checkered flag.

Mad to the Max

If you played last year's slightly slower SNES version, you'll recognize Rock N' Roll's alien backgrounds, bizarre drivers, and no-holds-barred racing. You compete against three other drivers in armored vehicles on short tracks that are peppered with power-ups, mines, and other deadly debris. Once you win enough money, you can modify your car and weapons in dozens of ways. An exciting Vs. Mode sets up split-screen dueling with a friend.

You have a lot of control at your fingertips. During the races, your car maneuvers quickly around obstacles. Unfortunately, the missiles and gunshots you fire are hard to aim from your speeding vehicle. You often have to get right on your target's tail to have any chance of hitting them.

PROTIP: Beginners should choose a driver who's good at cornering, like Tarquinn.

PROTIP: For a good attacker, choose Cyberhawk. His quick acceleration and jumping ability make him an aggressive driver.

PROTIP: Choose a bright paint job for your car. Black cars can be hard to see on the dark tracks.

Rock Show

The game's raucous spirit is amplified by the rockin' soundtrack. Though not performed by the original artists, songs like "Bad to the Bone" still shine as great driving tunes. The sound effects aren't as effective, however, particularly the feeble explosions.

The ever-obnoxious Larry "Supermouth" Huffman is back, which may not be good news to some gamers. He sounds more garbled here than he did on the SNES version.

The graphics won't win any awards, either. They convey the raucous spirit well enough, but the cartoony cars and otherworldly tracks aren't as sharp as their SNES counterparts. What's more, your tiny shots fly like atoms and are sometimes hard to see.

PROTIP: Break out of the pack quickly to grab more power-ups.

PROTIP: BF's Slipsauce fires out the back of your car into the path of oncoming opponents. It's a good weapon.

PROTIP: Don't get trapped outside as you approach turns. You'll be blocked from power-ups.

PROTIP: When Larry's big mouth gets on your nerves, turn him off so you can focus on the race.

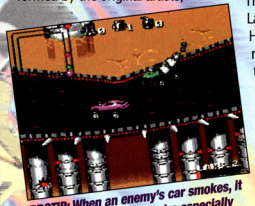

PROTIP: When an enemy's car smokes, it could explode soon. They're especially vulnerable, so attack 'em aggressively.

Let the Carnage Begin

With its wild fantasy elements, this game is to legitimate racing what the Mutant League games are to football and hockey. And with its adjustable difficulty setting and cartoony creations, it should appeal to a wide range of fun-lovin' gamers lookin' for a brash, entertaining time. G

Genesis Game ProFile

Rock N' Roll Racing

(By Interplay)

GAMEPRO RATINGS

GA *Last year's hit SNES game finally comes to the Genesis with all the rollickin' music and rip-roarin' car combat pretty much intact.*

Graphics	Sound	Control	FunFactor	Challenge
3.5	3.5	3.5	4.0	ADJ. (Adjustable)

Price not available
16 megs
Available now
Auto racing

2 players
¾-overhead view
Multiscrolling
Passwords

BRUTAL®

Paws of Fury

Soundtrack available on Uno Mundo Records

Available at your local retailer or call 1.800.GAMETEK. Phone 24 hours a day, 7 days a week. Visa and Mastercard accepted.

Primal power. Ancient wisdom. GameTek unleashes tournament beasts of the martial arts in cinema-style, full-screen animation. Focus strength. Transcend weakness. Jam with the wild things. Get your paws on this cool new game. It's so cool, it's Brutal.

CYBERSOFT

This official seal is your assurance that this product meets the highest quality standards of SEGA™ Buy games and accessories with this seal to be sure that they are compatible with the SEGA™ GENESIS™ SEGA CD™ SYSTEM.

GAMETEK

Official Nintendo Seal of Quality

Rated by V.R.C.

MA-13

Parental Discretion Advised.

Mature Audiences

Brutal & Brutal Paws of Fury are trademarks of GameTek (IJN) Ltd. ©1994 Cybersoft, Inc. Cybersoft is a subsidiary of Mindscape, Inc. GameTek is a registered trademark of I.J.E. Inc. All rights reserved 2999 N.E. 191st Street, Aventura, Florida 33180. SEGA GENESIS AND SEGA CD ARE TRADEMARKS OF SEGA ENTERPRISES, LTD. ALL RIGHTS RESERVED. THE VIDEO GAME RATING COUNCIL, ITS RATING SYSTEM, SYMBOLS AND INDICIA ARE TRADEMARKS OF SEGA OF AMERICA, INC. ©1993 SEGA. NINTENDO, SUPER NINTENDO ENTERTAINMENT SYSTEM AND THE OFFICIAL SEAL ARE REGISTERED TRADEMARKS OF NINTENDO OF AMERICA INC. ©1991 NINTENDO OF AMERICA.

Genesis

MICKEY MANIA

The Timeless Adventures of Mickey Mouse

By Scary Larry

The Mouse is in the house! Mickey's back, and he's in a rollicking rodent race to help his past incarnations! If you're a Disney fan, this title should sit next to your library of Disney films. Side-scroller fans, however, may find that this Mouse doesn't roar quite loudly enough.

Free Willy

Mickey Mania starts off in the 1928 Mickey debut classic *Steamboat Willy*. That's right, *in* Steamboat Willy! You play through seven cartoons, including *The Mad Doctor* and *The Prince and the Pauper*. In each cartoon, you have to save a previous incarnation of Mickey so that you can battle Pegleg Pete, MM's archenemy, at the end of the game.

Fans of Disney video games will recognize Mickey's weapons: A bouncing butt-bash dispatches most enemies, and marbles take care of the rest. Mickey dodges bats, mixes formulas in a spooky lab, and solves easy puzzles. At the end of each level, Mickey squares off with a villainous boss, which can range from paunchy poltergeists to a mad doctor.

The Mouse That Walt Built

Mickey looks even better here than he did in the original cartoons. Your hero is drawn in his post-1980s style, with a colorful getup and articulate movements. The villains and other characters, like the dancing skeletons, are all redrawn according to their original cartoons. The blend of past and present is magical.

The generally pleasant sounds include all of Mickey's squeaks and squawks. The music fits each scenario nicely, but none of it is Disney's award-winning tunes.

The controls won't trap you like a mouse. It's simple jump and throw; who or where you jump is what makes a difference. The levels are pretty easy, though, and intermediate gamers won't have any trouble.

When You Hitch Upon a Star

It's rare that you'll go wrong with a Disney title. They appeal to gamers of all ages, and the beauty of the artwork is certainly timeless. If Mickey's not your thing, you won't appreciate this cart. But if you liked any of Mickey's other games, you won't miss with Mickey Mania. G

PROTIP: In The Prince and The Pauper, move from candle to candle to swing the chandelier. Jump when the chandelier peaks.

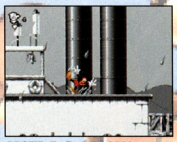

PROTIP: To find the hidden area beyond the captain's wheelhouse at the beginning of Steamboat Willie, jump on the cat, then jump through the hole the cat makes in the roof.

PROTIP: In the Lonesome Ghost's basement, wait until the platform swings, then jump from the highest point.

PROTIP: To get past this section of the lab, put the beaker under each of the spigots. Do it three times and then put the beaker on the Bunsen burner. Step on the switch in the upper-right corner until the beaker explodes.

PROTIP: In Mickey and the Beanstalk, push this pot under the dripping water, and a flower will grow. Push the pot back to the left and jump up.

PROTIP: Pluto stops when things fall and points when the Moose is coming.

You'll find this bonus level if you know how to "buy" someone in the last stage of the Beanstalk level!

Genesis Game ProFile

Mickey Mania: The Timeless Adventures of Mickey Mouse

(By Sony Imagesoft)

GAMEPRO RATINGS GA Graphics & Animation

Before you groan about kiddie games and Mickey Mouse, know this: Mickey Mania is one of the most unique Mickey games ever, and a blast for side-scrolling enthusiasts everywhere!

Graphics	Sound	Control	FunFactor	Challenge
5.0	4.0	5.0	4.0	ADJ. Adjustable

$59.95	1 players
16 megs	7 cartoons
Available November	Side view
Action/adventure	Multiscrolling

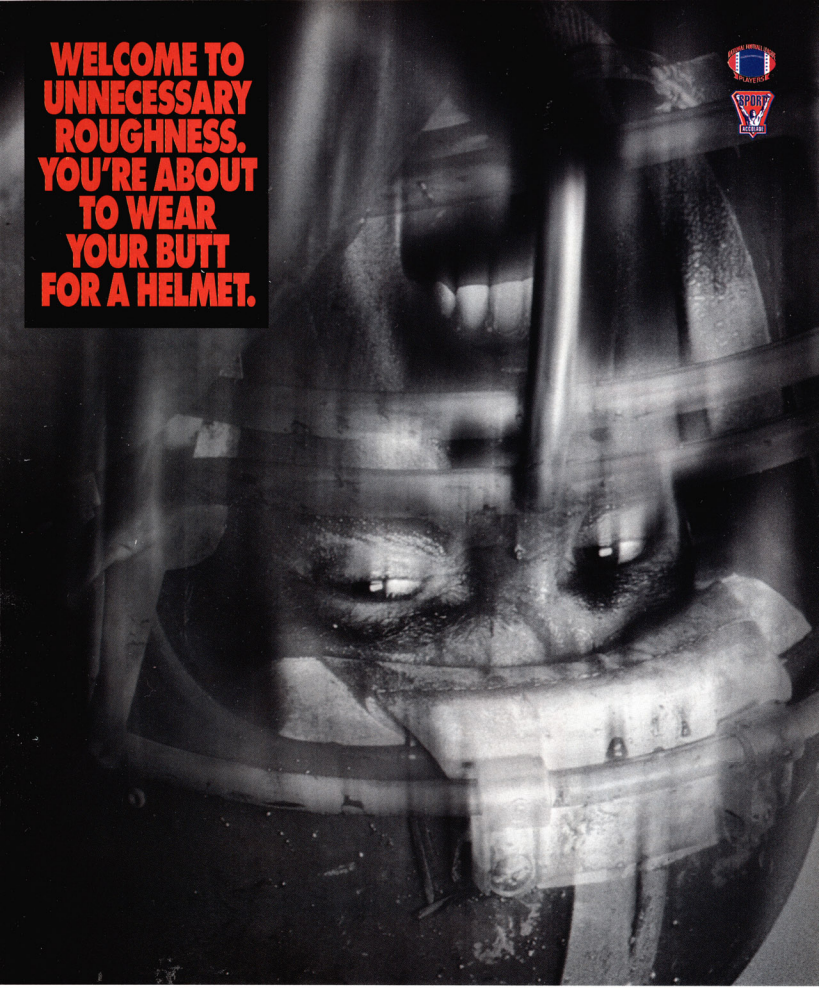

Players juke, spin, and then bury a shoulder into their opponent's chin strap. A flying tackle gets thrown in for good measure. Groans are in your face. Al Michaels is in your ear.

Slam the high-impact button at the right moment and your middle linebacker hits people like an 18-wheeler on a major dose of steroids.

It's Unnecessary Roughness for the Sega™ Genesis.™ It's about football. About winning. And about leaving the field under your own power.

UNNECESSARY ROUGHNESS'95™

Unnecessary Roughness '95 is a trademark of Accolade, Inc. ©1994 Accolade, Inc. NFLPA is a trademark of the National Football League Players' Association and is used under license by Accolade, Inc. The Sport Accolade logo and Sport Accolade are trademarks of Accolade, Inc. Al Michaels' name is used under license by Accolade, Inc. Licensed by Sega Enterprises, Ltd. for play on the Sega™ Genesis™ System. Sega and Genesis are trademarks of Sega Enterprises, Ltd. All rights reserved.

Genesis

SPARKSTER

By Manny LaMancha

Sparkster, the potent 'possum of Rocket Knight Adventures fame, is in for some big problems. In his latest adventure, two girls fall for him, one gets kidnapped, The Devotindos army attacks Zebulos's home planet, and the king of Gedol puts a price on Sparkster's head. Sparkster's gonna have a busy day, and you'll wanna be there for the action.

Rocket and Roll

Sparkster has some tricks up his sleeve for Gedol's minions. He packs a sword and a couple of special attacks to spice things up. The Rocket Attack cuts through obstacles like butter, while the Screw Attack puts a twist on things that get in his way. Both methods take him high above the playfield where many bonus items await, including a Flaming Sword, health rechargers and 1-Ups. When you gather gems along the way, a slot machine cranks out bonuses – or enemy bombs.

Because of his special attacks, Sparkster's controls are more involved than those in other multiscrolling adventures, though it doesn't take long to get the hang of his jet power and when to use it. Later in the game, the controls change as you drive a gigantic robot through the streets and go head-to-head with another robot. The response time is sometimes slow, but it's not a major impediment.

PROTIP: You need to pop this boss in the nose a few times. Wait until he sneers and drops his arms, then rocket across into his nose before he lashes out at you.

PROTIP: In Stage 2, use your sword to blow out the wall torches. Darkness may reveal something – but it may be an enemy, too.

A Sword-ed Tale

The sound effects and music accompany the action well. Explosions and gun blasts enliven things up, and a fast-paced soundtrack keeps you involved.

PROTIP: In the robot battle, wait until your opponent tosses a projectile at you. Block it, move in for a straight punch to his gut, then back out. Repeat the sequence until he's done for.

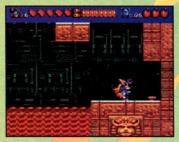

PROTIP: This switch creates a floating raft that gets you out of a difficult jam. Jump on the platform, and it starts heading left. Simply duck through the spikes that lie ahead. Don't let the platform get too far away – you'll need it again later.

The smooth graphics are supported by solid animation for all the characters, even during the super-size robot ride. Occasionally, though, the action gets so intense in the game's later levels that the Genesis bogs down and the animation momentarily slows to a crawl.

Stormy Knights

Despite some minor flaws, Sparkster's a good progression from the original. The four difficulty levels don't just add more enemies, they actually throw fresh sections at you. You'll have your hands full. Whether Sparkster saves Princess Cherry is up to you, but the path to victory's a real blast. G

PROTIP: Stage 2 gives up an extra life, but it's tough to get. Stand to the right (as shown), so you don't trigger the cyclone. To grab the 1-up, rocket straight up, then rocket diagonally down and to the left as you're falling.

PROTIP: Near the end of Stage 1, drop down and pick up some bonuses before grabbing the two rockets. Rocket to the left to find a hidden passage that leads to an extra life.

Genesis Game ProFile

Sparkster: Rocket Knight Adventures 2

(By Konami)

GA

You're in for rompin' fun when you help Sparkster with his latest adventure. Four difficulty levels, new attacks, and a super-size robot ride keep the Rocket Knight saga fresh.

Graphics	Sound	Control	Fun Factor	Challenge
3.5	4.5	4.0	4.5	ADJ. Adjustable

Price not available
8 megs
Available October
Action/adventure
1 player

7 levels
Side view
Multiscrolling
Passwords

Report To The Bridge.

Welcome aboard the U.S.S. Enterprise. The bridge is under your command.

Beam down to unknown planets. But choose your team carefully. Each crew member has special strengths.

Red alert! Enemy ship attacking. Use your shields, torpedoes and phasers to defend the Starship Enterprise.

Starfleet has appointed a new Commander of the Starship Enterprise™: You.

In "Future's Past," the new Star Trek: The Next Generation® episode for Super Nintendo,® you can be any of your favorite crew members on the U.S.S. Enterprise™. Travel at warp speed. Transport to distant planets. And... BOLDLY GO WHERE NO ONE HAS GONE BEFORE™.

STAR TREK
THE NEXT GENERATION®

"Future's Past"

Spectrum HoloByte

SUPER NINTENDO ENTERTAINMENT SYSTEM

Also coming soon on IBM CD-ROM and 3DO.

© 1994 Spectrum HoloByte ® and © Paramount Pictures. All rights reserved. STAR TREK: THE NEXT GENERATION is a registered trademark of Paramount Pictures. Spectrum HoloByte is a registered trademark of Spectrum HoloByte, Inc. Other trademarks are the property of their respective holders.

Genesis

JURASSIC PARK: RAMPAGE EDITION

By Scary Larry

Enough with the dinosaurs! JP: Rampage Edition is another ploy to keep you interested in prehistory. Betcha it's simultaneously released with the JP videotape in October. Betcha.

PROTIP: In the Savannah Stage, you may want to progress on foot until you come to a save marker. The Gallimimus moves too quickly to collect power-ups.

The Park Never Closes

As Grant leaves Jurassic Park at the end of the first game, he sees InGen agents combing the area for dinosaur eggs. (They either want to breed the eggs or make a mighty big omelet.) In this game, you must stop the agents before they reach their goal, avoiding famished dinos along the way.

If you play as the Raptor, you have to get your eggs to safety (before someone makes a movie out of you).

The dinos remain the same. The Raptors, Pteranadons, Campys, and T. rex return, plus Gallimimuses that you ride in a fast side-scrolling stage. Even worse, you face a nastier species this time: Humans. Guards are everywhere, shooting, running, and throwing bombs.

Progressing through the six levels as Grant, you pick up various weapons like a deadly Flamethrower that blackens beasts to extra crispy, a buckshot-blastin' Shotgun, and a Machine Gun. Dr. Grant, meet the Terminator.

PROTIP: In the Aviary, always shoot at the Pteranadons. One will unexpectedly swoop down and fly you back up to the nest. The most important things to look for are save markers.

PROTIP: In the Ruins, search the walls for hidden areas. Watch to see if a dinosaur, such as a Campy, runs in and out of the walls.

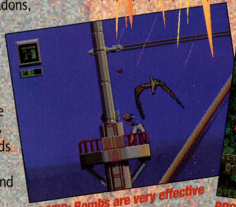

PROTIP: Bombs are very effective against the Pteranadons.

PROTIP: The Flamethrower is tricky. Don't count on it against the Raptors.

Strollin' Through The Park

Though similar to the last title, the graphics lack realism. All the characters look as if they've been outlined in black crayon, making the game more cartoony. The backgrounds are nice, but they're too reminiscent of other Genesis forests. It's Flashback and Jungle Book combined.

The standard sounds won't send chills down your back. The humans' and dinos' death yells are very similar, and many sounds were ported over from the first title, so don't expect much.

The controls seem difficult because the dinosaur A.I. in this game is faster and more lethal than it was in previous versions. Raptors don't just roam aimlessly waiting to get shot – they pounce and slash at you. Getting Grant past the dinos will take a lot of shootin' and scootin'.

PROTIP: On the Cargo Ship, you may have to blast ceilings, floors, and walls to find accessible entrances or exits.

PROTIP: At the beginning of the Aviary stage when the Pteranadon is taking you to the nest, shoot everything in sight. If you're lucky, you'll take out a few animals and guards, so there'll be less for you to fight on the way down.

Extinct?

Jurassic Park was a great title on many platforms. This attempt to cash in on the movie's fame, however, is side-scrolling mediocrity. Plenty of work for the thumbs, but none for the brain. If that sounds like you, then Park it here. G

Genesis Game ProFile

Jurassic Park: Rampage Edition

(By Sega)

MA-13 — *Want to get oil? Squeeze the prehistoric sediment of fossils under the earth's crust. Want to get rich? Squeeze the prehistoric sediment of fossils under the earth's crust. JP: Rampage Edition squeezes a little too tightly.*

Graphics	Sound	Control	FunFactor	Challenge
3.5	3.0	4.0	3.5	Adjustable

$64.99
16 megs
Available October
Action/adventure

1 player
6 levels
Side view
Multiscrolling

In the graveyard, Firebrand must bust through Belth's claw to recover the Crest of Fire.

Before he may enter the Demon Realm, Firebrand must confront Somulo, the dragon gatekeeper.

ALL HELL IS ABOUT TO BREAK LOOSE.

Your spine will tingle as you enter the terrifying Ghoul Realm, where the evil Phalanx has hidden the magical, powerful stones of the Demon's Crest in his plot to form a destructive empire. Their return is up to you and Firebrand, a flame-spitting gargoyle who morphs into unique and powerful forms—each with startling attacks and powers. To restore peace, you must conquer Phalanx and his minions on seven treacherous levels by collecting weapons, gems and treasures. It's a hell of a way to have fun.

CAPCOM

Firebrand morphs into the Tidal Gargoyle, in an effort to shoot the Holoturion snail.

© 1994 CAPCOM. Demon's Crest is a trademark of CAPCOM. CAPCOM is a registered trademark of Capcom Co. Ltd.
Super Nintendo and the Nintendo Entertainment System are registered trademarks of Nintendo of America, Inc. For more information call (408) 774-0400.

Genesis

By CC Rider

Your favorite bouncing bobcat is back, ready to rescue world history from the clutches of Oinker P. Hamm. Bubsy II looks, sounds, and plays better than the original, but it still lacks the punch to take it over the top.

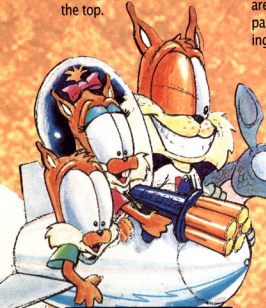

My Boy Bubsy

Bubsy II shares a lot with Bubsy I, but it has some changes, too. As in the original, you run, jump, and float like a leaf through lengthy side-view adventures. Bubsy II's worlds are more complex, however, and usually there are several ways to arrive at a particular place, with interesting side paths along the way.

PROTIP: Gravity isn't the same in every world, especially in Space. Take time to find out how far and how high you can jump.

to replay a level. Bubsy II also includes three new minigames that provide a welcome diversion. Like carnival sideshows, they don't have much effect on the main attraction (that is, they won't hurt you), but they sure are fun.

Another improvement is in the controls: Your bobcat has better reflexes than ever. Bubsy moves sharply and predictably in this game, and he jumps more accurately. Bubsy's not getting older, he's getting more nimble.

PROTIP: After you play a minigame, the access door becomes a warp door.

Even better, you play with cool new toys like a Nerf cannon that blasts baddies and portable holes that enable you

PROTIP: Can't find the Liquid Lunacy minigame? Try on a diving suit.

PROTIP: Don't hop blindly into water flows when you're in Egypt. If one dumps you in a pool, you're finished.

Go Where You Want

Slapstick graphics and sounds carry the day, particularly the bug-eyed, screaming stunt frogs in the Frogapult. The on-screen characters are smaller than they were in the original, and they're also less detailed. But Bubsy and the bad guys are entertainingly animated, and good sound effects – including funny digitized sound bites from Bubsy – add to the fun.

Nine Lives...And Then Some

Bubsy II's big weakness is its easy challenge. The Amazatorium just isn't very deadly. Furthermore, Bubsy now sports three levels of health in addition to his traditional nine lives (which are quickly augmented by abundant power-ups). Even if you die ugly, you'll still need both hands to count your remaining lives. Younger or novice gamers can cut their teeth on Bubsy II, but if your idea of a challenge is slammin' with Sonic, you won't get much of a bang out of Bubsy.

PROTIP: Don't forget to check under the tree roots in the Medieval world.

PROTIP: It takes some doing, but long falls can be fatal. Look before you leap.

PROTIP: Frogapult is the best way to rack up extra lives. You get one for every five targets you hit.

Genesis Game ProFile

Bubsy II

(By Accolade)

GA

Bubsy's had a face lift, and he has new worlds and toys, but there's not enough white-knuckle action here to satisfy veteran gamers.

Graphics	Sound	Control	FunFactor	Challenge
4.0	4.0	4.5	3.0	ADJ. Adjustable

$59.99	2 players
16 megs	15 levels
Available October	Side view
Action/adventure	Multiscrolling

THE MAKING OF THE WORLD'S FIRST REAL TENNIS GAME.

Somebody finally made a cool tennis game. **Surprise.** It's EA SPORTS.™

First off, we took all the stuff since Pong. Studied it carefully. And **trashed it.**

Next, we got 32 players like all-time greats **Borg & Lendl.** Plus new stars like **Bruguera.**

Then we prodded. Poked. And picked coaching legend **Vic Braden's** brain.

His tips help you master an arsenal of shots to crush **Leconte's** serve and volley. Or **Laver's** baseline game.

Guess winning isn't about the shoes after all.

Next on Vic's list is **total control** of your strokes and temper.

But not too heavy on the temper, after all, close calls are part of the game.

and **tons** of prize money.

Hey, it's the real thing and it's all in here.

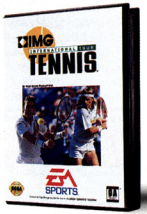

And if pummeling your opponent isn't motivation enough, we livened things up with **16 International tournaments,** player rankings

EA SPORTS
It's in the game.™

SEGA
This official seal is your assurance that this product meets the highest quality standards of Sega™. Buy games and accessories with this seal to be sure that they are compatible with the Sega Genesis™System.

EA SPORTS, the EA SPORTS Logo, the 4 Way Play Logo, and "It's in the game" are trademarks of Electronic Arts. IMG and the IMG Diamond Design Logo are trademarks of International Management Group. Wilson and the Wilson Logo are trademarks of Wilson Sporting Goods Co. The Videogame Rating Council, its rating system, symbols and indicia are trademarks of Sega of America, Inc. Sega and Genesis are trademarks of Sega Enterprises Ltd.

IMG

Genesis

LETHAL ENFORCERS Gun Fighters

By Quick-Draw McGraw

This long-awaited sequel to Lethal Enforcers unloads new twists, a Western setting, and a ton of action that put it a shot ahead of the original.

PROTIP: Many weapons are hidden in the game, so shoot every breakable object.

Can't We All Just Get Along?

Lethal II takes you back to the days of the Wild West, where gun-totin' villains are robbing everything from banks to stagecoaches. It's up to you and your trusty Justifier gun to protect the innocent and stop the mayhem. One or two players (simultaneous) can move up through the ranks (posse, deputy, sheriff, and so on) as you tame the West.

Your standard six-shooter, which is sold separately, is carried over from the first cart. By shooting at guns on-screen, you can upgrade to double-barrel shotguns, Catling guns, and even cannons. Bad weapons to fight bad hombres!

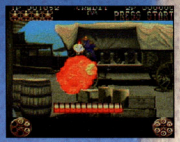

PROTIP: This first-level boss can be tough. Keep him under constant fire so he can't shoot his cannons.

tures, though, are the shooting effects. Each weapon has a distinct firing pattern that creates an intensely realistic shooting experience.

Although you can use a regular controller, you gotta go with the gun. Every gamer who's ever used the Justifier is acquainted with its accuracy and quick trigger action. This premier light gun is more effective than it was in the first Lethal, especially when you're targeting moving objects. And it s Magnum-style cas- and the realistic 3D-style back grounds give you more Western flavor than *Tombstone*.

PROTIP: Constantly shoot off-screen to refill your gun – you don't want to be caught without bullets in a situation like this one.

PROTIP: Don't just shoot anything that moves. Listen for innocent victims who call for help. If you shoot them, you lose stars and points.

PROTIP: Some special weapons can be refilled. Take advantage of this option before you lose it.

Much like the first game, Lethal II's graphics are hot. Although the blood and gore were left out, the clear digitized sprites will have you ducking behind the couch,

Eat Lead!

In the sound department, Lethal II is everything its predecessor was and more. New digitized voices and enemy sound effects will inspire you to heroic deeds. The best fea-

PROTIP: The accuracy report tells you your present rank and gives you something to shoot for as you improve.

PROTIP: When this boss raises a barrel above his head, shoot it and then nail him. Repeat this pattern until he's dead.

ing feels more realistic for a Western shooter.

Best in the West!

Lethal II is just as good as the original, and its new features will make it one of the hottest shooters of the year. Are you quick and accurate enough to survive the Wild West? Well, are you, pilgrim?

Genesis Game ProFile

Lethal Enforcers II – Gun Fighters

(By Konami)

MA-13 — A smashing new sequel, *Lethal Enforcers II – Gun Fighters* is a hot Western shooter with exceptional features, intense game play, and, of course, the Justifier.

Graphics	Sound	Control	FunFactor	Challenge
5.0	5.0	5.0	5.0	ADJ. Adjustable

Price not available	2 players
16 megs	5 levels
Available October	First-person view
Shooter	Gun sold separately

Your Ticket to Street Fightin' Movie Action!

WIN!

Two Tickets to the Exclusive Hollywood Movie Premiere of

STREET FIGHTER

Grand Prize

Trip for two to the Hollywood movie premiere of Street Fighter. All expenses paid for you and a guest for 2 days and 2 nights, including airfare and accommodations (if you're under 18, you must be accompanied by an adult). Grand Prize winner will also receive free passes to Universal Studios.

Just correctly answer the Street Fighter trivia questions listed below, fill out the entry blank and send in to win one of these awesome prizes!

1st Prize

5 winners will receive the complete library of Street Fighter video games, the official movie t-shirt and poster, Street Fighter action figures, trading cards, comic books, a skateboard and two free movie passes to a local showing of Street Fighter.

2nd Prize

25 winners will receive the official Street Fighter movie poster and t-shirt, a complete set of Street Fighter II Strategy Guides and a one year subscription to *GamePro* magazine.

GAMEPRO CAPCOM

Official Rules
No purchase necessary. One entry per person. All duplicate entries of violator will be voided. Infotainment World, Inc. and Capcom assume no responsibility of late, misdirected, incomplete, or illegible entries. All mail in entries must be post-marked by November 16, 1994. Void where prohibited. Must be a U.S. resident.
Awarding of Prizes
Winners will be determined on November 18, 1994 in a random drawing by GamePro magazine. Odds of winning depend upon the number of all eligible entries received. Winners will be notified by phone. Winners or entry and acceptance of prize constitutes permission to use their names, photographs, and likenesses for purposes of advertising and publicity on behalf of GamePro and Capcom without further compensation. Capcom is responsible for any and all federal, state, and local taxes if necessary. A complete list of prize winners will appear in a future issue of GamePro magazine.
Eligibility
Employees of Infotainment World, Inc., Capcom and all participating vendors, their subsidiaries, affiliates, advertising agencies, and their immediate families are not eligible.
Taxes
This promotion is operated by Infotainment World, Inc., and Capcom which is solely responsible for its conduct, completion and awarding of prizes. All decisions of Infotainment World, Inc., and Capcom on all matters relating to this promotion are final. Infotainment World, Inc., and Capcom and participating sponsors assume no liabilities resulting from the use of this prize.
Prize Restrictions
Alternative prizes or cash will not be offered in lieu of prizes described above. Prize may not be substituted, transferred, or exchanged. Grand Prize trip will be awarded within the first two weeks of December 1994 and trip must be taken when the premiere is being held.

Entry Form

Name _____

Address _____

City/State/Zip _____

Phone Number _____ **Age** _____

Fill in the answers below and send your completed form no later than November 16th to:

Street Fightin' Movie Action
PO Box 5960
San Mateo, CA 94404

1. Name one of Cammy's three special moves.

_____

2. What is the maximum number of players who can compete in the Tournament Battle Mode of Super Street Fighter II (Super Nintendo or Genesis version)?

_____

3. Blanka is a native of what country?

_____

4. Name the last movie in which Jean-Claude Van Damme appeared.

_____

Genesis

BOOGERMAN

A PICK AND FLICK ADVENTURE

By Manny LaMancha

When you pick up a game called Boogerman, you know right away you're in for a weird, on-the-fringe-of-taste game. Interplay has constructed a game that will appeal to fans of the *Ren & Stimpy*- and *Beavis and Butt-Head*-type of humor, because Boogerman uses bodily functions as weapons.

PROTIP: *In Level 1, when you drop off the cliff to this spot, blast the rock with a Super Burp. Don't forget to grab the cape inside.*

PROTIP: *When you face Hickboy, park on the branch to get some height above the various attacks. Drop down when he flings the chicken, then return to your perch.*

'Snot Very Polite

For every superhero, there's a mad scientist who needs defeating. Boogerman's adversary is Professor Stinkbaum, who's found a way to take the world's waste and send it to another dimension called Dimension X-crement. When things get out of control and criminal behavior starts creeping into the process, Boogerman comes to the rescue. And he finds himself up against many weird creatures like goblins, trolls, and ghosts in five worlds spanning 41 spacious levels.

Luckily, Boogerman is equipped with...well, he doesn't really have any special weapons, other than what he was born with. He can flick boogers at enemies, with some milk he can hawk loogies, and he can belch with damaging effects. His most powerful tool is...well, his butt blasts! He can let off a little stinker to take out an enemy, or deliver something bigger for maximum destruction. With a chili pepper, he's a flame thrower – and he can even fly.

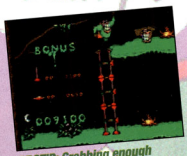

PROTIP: *Grabbing enough plungers to build a ladder gives good bonus points – and makes Boogerman happy, too!*

The Sound of Mucus

As you might expect, Boogerman is filled with juicy noises and visuals for each on-screen action. The only sound problem comes with the many digitized voice samples, which are somewhat raspy. The graphics and animations, on the other hand, are really slick and comical to match the game's premise.

Control, at first, seems to be pretty excruciating, as many of Boogerman's excretions and expulsions are control-pad and button exercises. It doesn't take long to execute his excessive *arse*-nal and extradite his enemies' exteriors into extinction. It's an extravaganza!

PROTIP: *Finding a regular supply of mucus is important so you can throw boogers. Jumping on enemies isn't always safe, especially if lots are around.*

PROTIP: *In the early stages, you have to work your way through the trees' upper branches to get full bonuses.*

Butt...There's More!

As disgusting as Boogerman can be, as a video game it's fun to play. It almost comes off as a parody of last year's Disney's Aladdin, with extensive, challenging levels that take you up and down, left and right, and in and out of distant areas (using noses and toilets as transporters). Boogerman is a gas to play, it doesn't stink, and it looks P.U.-tiful. You'll have a blast! G

PROTIP: *In the nasal caverns, you can't harm these bobbing creatures. Just time your moves past them.*

The Palace stages are reminiscent of Aladdin's journey on the Genesis – though quite a bit grosser.

PROTIP: *If you crisscross over some of the same terrain, you may meet enemies that weren't there previously. Take your time as you forge ahead.*

Genesis Game ProFile

Boogerman

(By Interplay)

MA-13 — *In a game that's guaranteed to unnerve the faint at heart, Interplay has created a gross platform game and character that we pick to win by a nose.*

Graphics	Sound	Control	FunFactor	Challenge
4.5	4.0	4.0	4.5	ADV. Advanced

Price not available	41 levels
16 megs	Side view
Available November	Multiscrolling
Action/adventure	Passwords
1 player	

they've got claws they've got venom they've got teeth you've got BANANAS?

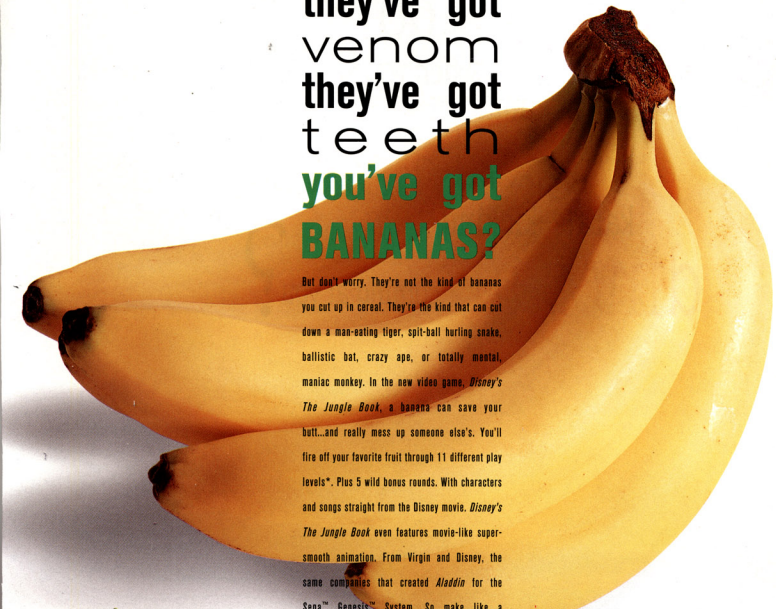

But don't worry. They're not the kind of bananas you cut up in cereal. They're the kind that can cut down a man-eating tiger, spit-ball hurling snake, ballistic bat, crazy ape, or totally mental, maniac monkey. In the new video game, *Disney's The Jungle Book*, a banana can save your butt...and really mess up someone else's. You'll fire off your favorite fruit through 11 different play levels*. Plus 5 wild bonus rounds. With characters and songs straight from the Disney movie. *Disney's The Jungle Book* even features movie-like super-smooth animation. From Virgin and Disney, the same companies that created *Aladdin* for the Sega™ Genesis™ System. So make like a banana...and split for your nearest video store.

Available for all your favorite game systems.

Disney's

The Jungle Book

Virgin

Disney Software

*Number of levels and bonus rounds vary according to game system. Screenshots taken from Sega™ Genesis™ version. Other versions may vary. © The Walt Disney Company. © 1994 Virgin Interactive Entertainment, Inc. All rights reserved. Virgin is a registered trademark of Virgin Enterprises, Ltd. Sega and Genesis are trademarks of Sega Enterprises, Ltd.

What do you do when you see a fire-breathing, skateboarding, karate-kicking, out-of-control dinosaur coming at you?

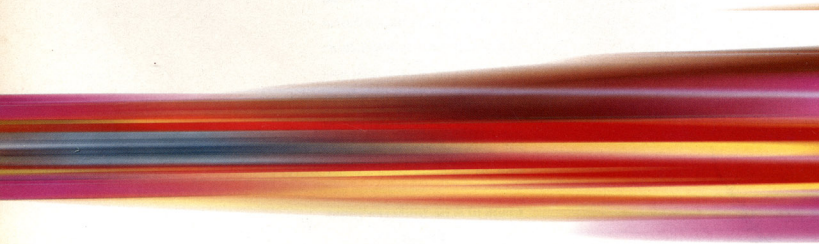

To order, call 1-800-477-3650 or see your local retailer. Activision is a registered trademark of Activision, Inc. All rights reserved. © 1994 Activision, Inc

radical REX™

He's the raddest baddest fire-breathing Tyrannosaurus ever to shred prehistoric pavement! This Mesozoic-bad-boy-on wheels is out to kick some butt, rescue his main squeeze and save the dinosaur race.

Rex sports his flame-breath

Radical Rex thrashes on his board

Slam through ten wild levels of jammin' jungles, freaked-out forests, primeval swamps, haunted dino-graveyards, piranha-infested underwater caverns – and the belly of a giant dinosaur! No sweat for the Rexmaster – 'cuz he's too hip to be extinct!

GET OUT OF HIS WAY.

ACTIVISION®

Nintendo, Super Nintendo Entertainment System and the official seals are registered trademarks of Nintendo of America Inc. Sega, Sega CD and Genesis are trademarks of Sega Enterprises, Ltd. All rights reserved.

Genesis

By Andromeda

This great puzzler offers the familiar twists and turns of Columns and Dr. Robotnik's Mean Bean Machine, with some Pac-Man thrown in for good measure.

PacAttack

Chomp On

In PacAttack, you chow down on three play modes. In Tetris-like Normal play, you juggle puzzle pieces that drop from the top of the screen. The pieces are composed of blocks, the familiar Pac-Man Ghosts, and occasionally Pac-Man himself. You manipulate the pieces to stack them in rows at the bottom of the screen. When you complete a row, it disappears, earning you points. Ghosts, however, clog up the rows, so you must guide Pac-Man to chomp 'em up. The game's challenge lies in keeping the screen clear.

PROTIP: Try not to completely surround Ghosts with blocks. If you do, it's almost impossible to get rid of them.

The game's other modes, Puzzle and Versus, are variations on the same theme. In Puzzle, you solve increasingly difficult challenges within a certain number of moves. In Versus, you compete against another player, which is the most enjoyable way to play.

PROTIP: In the easier mode, have the Fairy land as high on-screen as possible to take out the most Ghosts.

PROTIP: Check out which piece is in store for you next at the preview window at the left of the screen.

Looks Good, Tastes Great

Rounding out the fun, the simple graphics and variety of tunes look and sound surprisingly good for the Genesis. PacAttack's certainly a very familiar formula that follows the tradition of other puzzle greats, but the addition of one of the top video game stars of all time gives the game a nice strategic twist. It's well worth a trip down memory lane. G

PacAttack By Namco

Graphics	Sound	Control	FunFactor	Challenge
3.0	3.5	3.5	4.5	ADJ. Adjustable

$49.95	2 players
4 megs	Side view
Available now	Passwords
Puzzle	Sega rating: GA

By Manny LaMancha

Nothing's worse than Colonel Brown's sludge! He's spread it throughout North Sterling-ton's sewers, causing animals to mutate into the most hideous creatures. In this unique scroller, you must stop these sludge monsters before the nasty Colonel takes over the town.

PROTIP: This location in Stage 4 brings you an extra life.

Domark has done some fabulous animation in the game. Marko and his surroundings have a heavy cartoon appearance, from Marko's oversized head to the goofy-looking characters he faces.

MARKO

PROTIP: Near the end of the first stage, use your ball to spring above the rope for a heart and a burger!

He's a Sludge Hammer

Luckily, Marko and his football – well, soccer ball to us here in the colonies – come to the town's rescue. The sludge has given Marko's ball the ability to mow through the town's myriad nasties. He can also use it to bounce higher than normal jumping distance.

PROTIP: On Level 2, push this box over the spikes and do a running jump to reach the platform above. Immediately leap up, and you'll find a cache of bonus items.

The musical accompaniment is crisp, but the sound effects are weak or, at times, tired and unoriginal.

The cart offers deep game play and loads of fun, but the enjoyment is pulled down a few pegs by the control mechanics. Marko maneuvers the ball in various ways, and you sometimes get frustrated when you can't direct it just where you want – or even get the ball on your foot quickly.

Close to the Marko

Marko's mixture of cartoony graphics and fairly intricate controls is often confusing, which could alienate some gamers – it's like an overloaded Mario game. If you're looking for a uniquely designed game, however, Marko's Magic Football is a kick. G

Marko's Magic Football By Domark

Graphics	Sound	Control	FunFactor	Challenge
4.5	4.0	3.0	3.5	ADV. Advanced

$54.99	13 levels
16 megs	Side view
Available October	Multiscrolling
Action/adventure	Passwords
1 player	Sega rating: GA

POWER. JUSTICE. DARKNESS. LIGHT.

Two halves of an ancient puzzle are the only hope.

DOUBLE DRAGON

IMPERIAL ENTERTAINMENT & SCANBOX PRESENT A SHAH PRODUCTION "DOUBLE DRAGON" ROBERT PATRICK
MARK DACASCOS SCOTT WOLF JULIA NICKSON AND ALYSSA MILANO MUSIC SUPERVISOR JELLYBEAN BENITEZ MUSIC BY JAY FERGUSON ASSOCIATE PRODUCER TOM KARNOWSKI
PRODUCTION DESIGNER MAYNE BERKE DIRECTOR OF PHOTOGRAPHY GARY B. KIBBE EXECUTIVE PRODUCERS SUNDIP R. SHAH AND ANDERS P. JENSEN WRITTEN BY MICHAEL DAVIS & PETER GOULD AND
DOLBY STEREO dts MARK BRAZILL PRODUCED BY SUNIL R. SHAH, ASH R. SHAH & ALAN SCHECHTER AND JANE HAMSHER & DON MURPHY

PG-13 PARENTS STRONGLY CAUTIONED Some Material May Be Inappropriate for Children Under 13

DIRECTED BY JAMES YUKICH

VISUAL EFFECTS BY PACIFIC DATA IMAGES, INC. AND ILLUSION ARTS

©1994 UNIVERSAL CITY STUDIOS, INC.
A GRAMERCY PICTURES RELEASE.

IMPERIAL ENTERTAINMENT

GRAMERCY PICTURES

Coming Soon to a Theatre Near You

Knights of the Sky

By Captain Squideo

Knights of the Sky wants to soar like the Red Baron; unfortunately it putts along more like Snoopy.

Dreamin' of dogfights? KOTS presents 54 World War I aerial

PROTIP: In a dogfight, try to attack your enemy from above and behind.

campaigns, positioning you as either a gunner on a bomber, a bombardier, or a fighter pilot. Battles mix overwrought point-and-click strategy with mild shooting action.

"Action" is misleading, because this game is slow and uninvolving. The overhead-view maps have tiny icons, and the side-view dogfights are like old Atari games. Brief battle stories and philosophical quotes make feeble attempts to intensify the experience, but they can't overcome the weak graphics, putt-putt sound effects of dogfights, and hard-to-aim guns.

Ultimately, Knights is too strategy-heavy to really fly.

PROTIP: Airfields are prime bombing targets. Get your planes airborne so they're not caught on the ground.

Knights of the Sky By MicroProse

Graphics	Sound	Control	FunFactor	Challenge
2.0	2.5	2.5	2.0	ADJ. Adjustable

Price not available	54 campaigns
8 megs	Multiple views
Available December	Multiscrolling
Action/adventure	Sega rating: GA

Beethoven

By Scary Larry

Beethoven's blah is worse than his bite. Send this kiddie side-scrolling game to the pound.

Beethoven is a colorful kids game that's easy, simple, and doesn't ask much. Guide Beethoven through five bright levels to find lost puppies. Each pup has its own special skill, such as jumping or running. Beethoven himself sends showers of drool against non-threat-

That Genesis unit is sure acting weird. Maybe you're using the wrong power supply.

ening enemies like snails and vacuum cleaners.

The graphics and sound are just what you'd expect: bright and childish. Small sprites make the backgrounds look immense. The sound should be muzzled with its pathetic dog noises and too-cheerful music.

Control? Pick a button and press it. No one over the age of four is going to stay with this dog for long. Ultimately, Beethoven bites.

PROTIP: Use the bushes as jumping spots.

Beethoven By Hi Tech Entertainment

Graphics	Sound	Control	FunFactor	Challenge
3.5	3.0	3.0	2.5	BEG. Beginner

$59.95	5 worlds
8 megs	Side view
Available now	Multiscrolling
Action	Sega rating: GA
1 player	

Barbie's Vacation Adventure

By Coach Kyle

Young girls – and we mean young – should like this cheerful game. It's fun and educational.

Barbie goes across the U.S. to states like Wyoming and Florida for her vacation. Activities along

PROTIP: Wait for this turtle to give you a platform so you can cross the Wyoming creek.

the way include camping, horseshoe throwing, and volleyball. The basic puzzles are on the level of arranging tent pieces and finding hidden presents.

Simple games can still have better graphics and sounds than this one does. The backgrounds are bright but flat, and the sounds are pretty rinky dink. Bouncy music keeps things light.

With only a single button to press for every activity, even pre-schoolers should be able to complete these tasks happily. The nice variety of sports and puzzles should captivate the youngest novices, at least for a weekend.

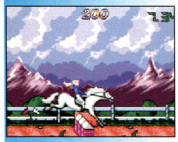

PROTIP: Jump as your horse's nose reaches the obstacles.

Barbie's Vacation Adventure By Hi Tech Entertainment

Graphics	Sound	Control	FunFactor	Challenge
3.5	3.0	3.0	3.5	BEG. Beginner

$59.95	6 levels
8 megs	Side view
Available now	Multiscrolling
Action/strategy	Sega rating: GA
2 players	

Baby's Day Out

By Dr. Devon

If you're among the few fans of summer's movie dud *Baby's Day Out*, you might like this slow-paced game.

Kidnappers snag the baby, but he escapes and goes for some adventures. You're a helper who guides the crawler through simple point-and-click problems like moving blocks around so he can reach new heights within the time limit. The puzzles aren't tough, but

PROTIP: Surround the baby with orange blocks so he's forced to climb up these stairs.

an inaccurate, loosely floating cursor makes them a challenge.

The graphics are decent. The baby and kidnappers are stiff-moving digitized sprites, while the backgrounds are clean and colorful. Unfortunately, the music plods, and the baby doesn't make any funny noises.

Young gamers might like this slow baby, but veteran gamers will let the kidnappers keep him.

PROTIP: Nail the kidnappers before the baby crawls through the gates.

Baby's Day Out By Hi Tech Entertainment

Graphics	Sound	Control	FunFactor	Challenge
3.5	2.5	2.5	3.0	BEG. Beginner

$59.95	1 player
8 megs	Side view
Available now	Multiscrolling
Action/strategy	Sega rating: GA

CD-i

IT'S NOT WHETHER YOU WIN OR LOSE. IT'S HOW MANY OF THESE ARROGANT SLIMEBALLS YOU TAKE DOWN WITH YOU.

Say hi to L. Wolf Jam, master of ceremonies. In killer full-screen animation, he introduces you to the pompous bosses of 10 different enemy teams. They issue you a challenge and you accept. Or run like hell.

It's your team of three genetically gifted humans against the rest of the inhuman race. Relax, your teammates are awesome streetfighters and for weapons use all the steel pipes and severed body parts they can get their hands on.

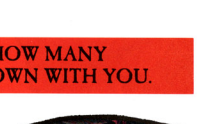

Meet Tina Felina, boss of the Animorpha Roma team. Like the other team bosses, she'll badger, heckle, mock you and spew out a bunch of snide challenges. Do us a favor. Make her eat her words.

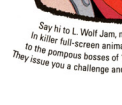

In Mutant Rampage: Body Slam, you'll clash with thugs of every conceivable size and ugliness. Because in the plague-ridden, post-apocalyptic year of 2068, they rule the rubble-strewn cities of Earth. And to make matters even worse, they talk trash. Guess you'll just have to waste them. Because there's only one thing that's more irritating than getting your face rearranged by a scum-sucking mutant who's bent on rampage. Listening to him rub it in afterward.

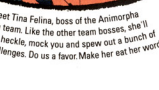

Magnavox 450 CD-i player just $299.99* includes 2 free titles.

PHILIPS MEDIA

Game requires optional Digital Video cartridge. *Suggested retail price. International Tennis Open ©1992 Philips Interactive Media France and Pathé Interactive. All rights reserved. Compton's Interactive Encyclopedia ©1992 Compton's New Media, Inc. All rights reserved. ©1994 Philips Media. All rights reserved.

You Guys Finally Made It To Sega. What Do You Say?

The mayhem continues as this carnival-gone -bonkers takes their hugely successful show to your SEGA™ GENESIS™ System. They'll be kicking and screaming all the way as Bad Mister Frosty and the malleable mob smack it out in Clay Fighter™, the hilarious head-to -head action fighting game.

Let the clay fly as huge clay animated characters come to life in this major 16-Meg cart.

This official seal is your assurance that this product meets the highest quality standards of Sega™. Buy games and accessories with this seal to be sure that they are compatible with the Sega™ Genesis™ System.

Sega and Genesis are trademarks of Sega Enterprises, Ltd. All rights reserved.

ClayFighter™

Thank you very much!

No crybabies allowed!

Staggering graphics, amazing digitized sound and voices, and mind- boggling hidden moves and combos will knock your socks off! And the Tournament Mode will let you work all the kids on the block.

So, invite Bad Mister Frosty, Ickybod Clay, Helga and the rest of the gang over for a thrashin', bashin', non-stop brawl on your SEGA™ GENESIS™ system.

Interplay

Interplay Productions, Inc.
17922 Fitch Avenue
Irvine, CA 92714
(714) 553-6678

VISUAL CONCEPTS

© 1994 Interplay Productions, Inc. and Visual Concepts. All rights reserved.
Clay Fighter is a trademark of Interplay Productions, Inc.

Sega CD

By Captain Squideo

Looking for some *Star Wars*-style enemies and some Star Fox-style polygons? StarBlade is rocketing from the arcades into your galaxy with the simple kind of blastin' action that very young Jedis might like.

PROTIP: Position your targeting cursor mostly in the center of the screen, since most enemy ships and shots cross there.

Star Search

As with most shooters, StarBlade has minimal plot, something about Planet Red Eye, a mighty Wave Cannon, and the Federation of Planets. Basically, you're a jet jockey with a first-person perspective on a deep-space rumble, and your mission is to target your cursor and fire at virtually everything in range.

Simple controls keep the shootin' fast and furious. All you do is aim with the directional pad and shoot a single weapon with a single button. That's it – you don't steer your ship, grab power-ups, or swap weapons. Such simplicity appeals to young gamers, but veterans of other wars will long for the flying tactics and complicated armaments of sophisticated space shooters like Wing Commander.

Star Tours

The graphics need to be good when the action's so basic, and StarBlade's graphics deliver. Speedy polygon-based, variously shaped enemies swoop in from all directions. Some have a real *Star Wars* look to them, especially the huge triangular cruisers and the mechanized Death Star clone. At times, complex asteroid fields fill the sky, and a planet's topography unfolds beneath you. The only drawback with the graphics is the targeting difficulty: Your targeting cursor often gets lost among the many explosions and crisscrossing ships, making survival difficult when the going gets especially rough.

The clash of warfare has rarely sounded so good. You hear other pilots' voices crackling over the radio, and explosions resonate with satisfying power. Standard zings and zaps round out the effects.

PROTIP: As enemy ships head into "hyperdrive," fire into the center to score late hits.

Blade Running

Good graphics and sounds, simplistic controls – so StarBlade's ideal for novice pilots, right? It is, but the shootin' action gets intense enough to test the skills of all pilots in training. It's a fine fight, so young jockeys should climb aboard. StarBlade's sharp! GP

PROTIP: You'll be tempted to fire at the large, slow-moving destroyers, but wipe out the quick fighters first.

PROTIP: Take out the approaching red missiles in this polygon field before you blast the empty white ships…

PROTIP:…which is also your strategy on Red Eye. The red missiles are again your first targets.

Sega CD Game ProFile

StarBlade

(By Namco)

GA

Solid space shootin' in a polygon-filled universe – sound like Star Fox? StarBlade's much simpler, but it's still a good workout for novice jet jockeys.

Graphics	Sound	Control	FunFactor	Challenge
3.5	4.0	3.0	3.5	Adjustable

$49.95	1 player
CD	4 missions
Available now	First-person view
Shooter	Forward scrolling

JOIN THE BRAZILIAN AIRFORCE.

New set-plays give you better control of scoring chances in penalty kick situations. Goalies will be diving left and right. Hopelessly.

Goalies beware: power headers can actually be precisely controlled to send blistering shots virtually anywhere on the back of the net.

Goooooooooaaaal. This moment made possible by crisper passes and better shot control. Then brought to you by fully detailed player art and animation.

Air out with any one of over two hundred powerful international airforces including the best European club teams. Even compete in the European cups.

Enlist today in the international airforce of your choice. Intense power headers, quick mid-air volleys, and rocketing bicycle kicks round out your air attack arsenal.

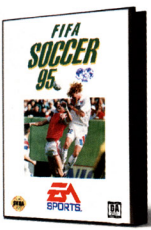

EA SPORTS. It's in the game.

This official seal is your assurance that this product meets the highest quality standards of Sega™. Buy games and accessories with this seal to be sure that they are compatible with the Sega™ Genesis™ System. EA SPORTS, the EA SPORTS Logo, 4 Way Play and logo, and "It's in the game" are trademarks of Electronic Arts. Official FIFA licensed product. The Videogame Rating Council, its rating system, symbols and indicia are trademarks of Sega of America, Inc. Sega and Genesis are trademarks of Sega Enterprises Ltd. Gooooooooo

Star Wars Chess

By Scary Larry

If you ever thought that R2D2 was just a pawn in the Empire's grand scheme of things, now you're right! If you ever wanted to say "checkmate" to Darth Vader, here's your chance.

The Empire Knights Back

Star Wars is not for everyone; the strategy of chess is not for everyone. But if you like either, this game is for you. Star Wars Chess may progress as slowly as a Star Destroyer, but you've never seen a chess game with so many action scenes.

Chewie puts his own spin on the game – and on the head of a Tusken Raider.

The rules of chess apply here. You're out to take control of the Empire's board, and you've got the finest of the Rebel fleet to help you. R2D2, C-3PO, Princess Leia, and even Yoda make appearances, as do Darth, the Emperor, Stormtroopers, and even some of the Empire's hardware, like the two-legged AT-ST walkers.

Don't feel like playing as the goody-two-shoed Rebels? You can choose to play for the Dark Side. The action heats up as you set skill levels (Novice, Amateur, Advanced, or Expert) for the computer or for a friend in the two-player mode.

PROTIP: There are no ProTips, except for those that exist for chess (which are too numerous to print). Read up on classic chess strategies or learn from a friend…and enjoy these great animation sequences from the game!

Movie Magic

The chess game play may be standard, but the animated sequences when you take down a piece are far from it. Watch Chewbacca stomp on a Stormtrooper or Yoda get vaporized by Vader. You'll laugh at the detailed animation – it's like watching outtakes from the movie. You're even rewarded (or punished) by scenes from the movie when you're done.

C-3PO goes down the tubes, er… up the tubes!

The accompanying sound has the quality of an orchestra. John Williams's rich, evocative score is permanently etched on moviegoers' brains, so you'll recognize the music. Every sound effect, like the Lightsaber duel, is taken straight from the movie. It's an audio treat.

Boba Fett takes out the knight!

The controls are as simple as using the Force. Moving a piece, dropping a piece, and switching in the menu require simple button presses, so you don't need Jedi training. Read the manual thoroughly for explanations of the options, and you're set for chess, Lucas-style.

Star Bores?

Although action/adventure flicks like the *Star Wars* trilogy seem like action-only video games, this cart provides a fun way to play chess. Chess purists and Star Wars purists alike will enjoy this one. Most impressive! G

R2 holds his own in this game.

Sega CD Game ProFile

Star Wars Chess

(By Software Toolworks)

MA-13

Members of the Rebel Alliance have a new way to assault the Empire. Star Wars Chess doesn't require quick trigger fingers, green-behind-the-ears pilots, or Jedi fighting skills. This game just wants to TIE one in the chess arena.

Graphics	Sound	Control	FunFactor	Challenge
4.0	5.0	4.5	4.0	ADJ. Adjustable

Price not available
CD
Available now

Chess
2 players
¾-overhead view

Will the Rebels survive?

It's in your hands!

16 Megs of Awesome Power...
3 Dimensional Polygon Graphics...
Powerful Sound Track...

Sammy

Bring it home to your Sega™ Genesis™

ULTIMATE ARCADE ACTION

VIEWPOINT™

An Arcade hit on the Neo Geo System!

GENESIS™

Rated by V.R.C.™
GA
Appropriate for all audiences.
General Audiences

THE VIDEOGAME RATING COUNCIL, ITS RATING SYSTEM, SYMBOLS AND INDICIA ARE TRADEMARKS OF SEGA OF AMERICA, INC. © 1993 SEGA.

LICENSED BY SEGA ENTERPRISES, LTD. FOR PLAY ON THE SEGA™ GENESIS™ SYSTEM. SEGA AND GENESIS ARE TRADEMARKS OF SEGA ENTERPRISES, LTD. ALL RIGHTS RESERVED.

American Sammy Corporation
901 Cambridge Drive • Elk Grove Village, IL 60007 • Phone: (708) 364-9787
Fax: (708) 364-9831

This official Seal is your assurance that this product meets the highest quality standards of SEGA™. Buy games and accessories with this seal to be sure that they are compatible with the Sega™ Genesis™ system.

OFFICIAL SEGA SEAL OF QUALITY

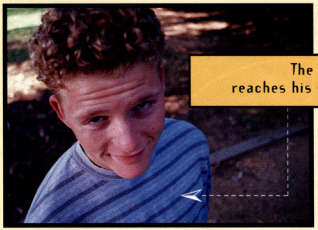

The average male
reaches his sexual peak at age 17.

And lives to the age of 73.

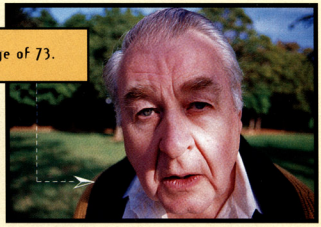

So what do you do with the 56 years in-between?

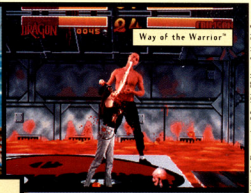

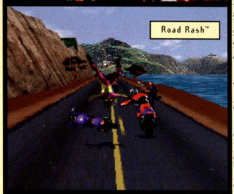

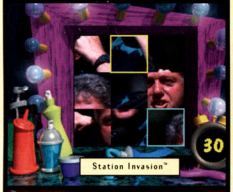

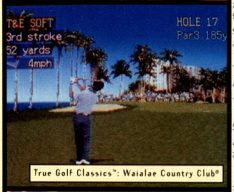

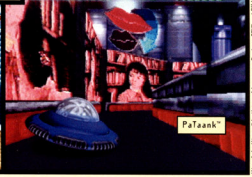

3DO

Presenting 3DO.

The fastest, most technologically

warped game machine on the planet.

Full-screen, full color video.

Killer CD sound. In-your-face 3D graphics.

If the 3DO system were any more realistic,

you'd be picking alien brain matter

out of your ground down teeth.

So if you're over 17, or just looking

for an alternative endorphin

release, check it out.

Otherwise, heat the milk to 150°,

pour over toast, and call mommy.

Peace.

For a 3DO dealer, call 1-800-REAL-3DO ext 999. If you can't find these products, call 1-800-336-3506 to order them directly from 3DO.

Way of the Warrior, Off-World Interceptor, Road Rash, Gridders, GEX, Station Invasion, True Golf Classics: Waialae Country Club, Super Street Fighter II Turbo, PaTaank, Time2Die, Shock Wave, Demolition Man, 3DO and the 3DO Company are trademarks of the 3DO Company. All other brands or product names are trademarks of their respective owners. ©1994 The 3DO Company. All rights reserved.

Super NES

Demon's Crest™

By Captain Squideo

Tired of shallow action/adventure games that are all explosive flash with no substance? Demon's Crest brings depth and artistry to the action/adventure genre, making it one of the season's top SNES games.

Demon's Quest

The same people who brought you Super Ghouls 'N' Ghosts in the early '90s have finally released a follow-up to that SNES action/adventure classic. While Arthur and his Princess are missing from this game, many of the same ghouls 'n' ghosts are here, as well as much of the same tried-and-true game play. This time, you play as the ugly Red Demon, one of Arthur's toughest enemies in the earlier game. He's still a bad guy, but now an even badder bad guy has scattered the Demon's Crest (no, it's not Satan's toothpaste, it's a circle of six powerful stones), so Red embarks on a crusade to recover them.

PROTIP: Down this dragon by flying over his flames and shooting at his head when he lowers it. Careful, though – just when you think he's dead, he makes a last attack.

And what a crusade it is. Along the way he encounters all manner of zombies, ghosts, slithery beasties, and big bug-like bosses. Red battles them all with the basic skills every demon needs: He flies, clambers onto cliffs, and spurts fiery breath as his all-purpose weapon. Better weapons await, however. Each time he finds part of the Demon's Crest, he gains a new Gargoyle power, including super strength, the ability to breathe and fight underwater, and a technique to reach higher areas. Using each power properly, plus some talismans, spells, and potions, adds a strategic element to the game play, separating it from standard run-n-shoot action/adventure titles.

PROTIP: To shoot without getting shot, use your Hover move to fire from a safe distance.

PROTIP: Can't get out of Stage 1's cemetary? This password will get you airborne over an overhead-view map, so you can pick your next demonic destination:

G D B F
Y L F V
H Z J S
Z H C S

PROTIP: As you fight through the jungle, you can splash in the water for only a second as the Red Demon. If you fall in, avoid the spiked bottoms and sides of the moving platforms.

For some gamers, the moves and magic will add a welcome complexity to the controls. Once you're deep into the game, you have to switch quickly from one new power to another to get past various obstacles. The switching requires you to sort through a menu that some gamers may find cumbersome. The powers themselves take a little practice to use effectively. Once you master the moves, however, you can maneuver efficiently and shoot accurately.

PROTIP: Time your jumps right, and you can barely clear the repeated charges of Stage 1's boss. When he's stationary, hover and shoot.

Realm of the Demons

Although they may be a bit cartoony for some tastes, the graphics are wonderfully grue-

Super NES Game ProFile

Demon's Crest

(By Capcom)

Part Super Ghouls 'N' Ghosts and part strategy game, Demon's Crest is a gruesome-looking, well-crafted adventure. You'll have a demonic good time!

Graphics	Sound	Control	FunFactor	Challenge
4.5	3.0	4.0	4.5	INT. Intermediate

Price not available
16 megs
Available November
Action/adventure
1 player

6 stages
Side view
Multiscrolling
Passwords

some. The colorful, well-illustrated backgrounds look like scenes from hellish nightmares, with lots of craggy

PROTIP: Near the end of the jungle, this ridge of fire bombards you with fireballs. Watch for falling sparks – they show you where the next fireball will fall.

PROTIP: Not only does this fire monster leap at you, he sends fire birds fluttering your way.

mountains and haunted graveyards. You'll recognize some enemies from Super Ghouls 'N' Ghosts, especially the zombies and ghosts. Of the many graphical highlights, a huge decaying dragon starts things off impressively, and the Red Demon flies with powerful grace. Thankfully, the slowdown that marred Super G 'N' G has been exorcised.

The sounds of this world aren't as rich, however. The

PROTIP: When you pass the cemetary's first wave of spiders, don't immediately jump onto this first moving platform. Instead, climb down the cliff to a hidden room with a potion.

sonorous music drones on repetitively, and all the beasts must've lost their voices in the damp weather. A few good sonic details, such as Red's flapping wings, don't compensate for what's missing.

Go Crest Crazy

With so much to like, DC is a demon's delight. If there's a flaw in the game play, it's in the enemies' repetitious attack patterns. Most of the main

PROTIP: As you prowl through the ruined town, break windows with your head butt. You'll occasionally find helpful icons.

monsters use simple swoop-and-shoot attacks reminiscent of Super Ghouls 'N' Ghosts, and few obstacles are super challenging, but the varied graphics and strategic depth are so intriguing, you may not mind. Fans of Arthur's original adventure surely won't, and neither will fans of good action/adventure games. Demon's Crest rises to the top. G

Demonic demise

Once you beat the first stage, you can fly to other areas in the demonic kingdom.

Portraits of Evil

The Red Demon

The Demon Dragon

The Demon's Crest

Demonic battle

Flying into the demon's realm

PROTIP: You need altitude to cross the second graveyard. Clutching hands try to drag you down.

PROTIP: Beat Arma by dodging his shots and firing back. He swoops quickly, so be ready to fly over him.

PROTIP: As you climb, jump, and fly up the cemetary's high cliff, look for this series of blocks in the wall. There's a hidden room to the right, but you need your Gargoyle powers to open it.

PROTIP: Use your Ground Gargoyle attack in the second graveyard to topple tombstones.

PROTIP: Spend your Gold Pieces wisely in the spell shop; the Shock is expensive, but it wipes out all nearby ground attackers.

By The Unknown Gamer

Disney's THE LION KING

At first glance, The Lion King is a breathtaking game with stunning graphics and sounds that beautifully capture the mood of the animated Disney film. At first play, however, the game is fraught with repetitive, tedious game play that's too daunting for beginning players and too annoying for experienced ones.

Try To Be Prepared

The game draws heavily from Disney's animated movie *The Lion King*. As Simba, players grow from carefree cub to ferocious adult lion. You must survive exile and recapture Simba's kingdom through

PROTIP: When you encounter the hedgehogs or porcupines in the Pridelands, roar at them to flip them over, then pounce on them.

ten stages like the Pridelands, Simba's Exile, and Hakuna Matata. The predominantly platform-style play demands a lot of difficult and precise jumping and hopping. Puzzle elements add a twist to the action/adventure game play.

Simba's defensive tactics mature as he ages. As a cub, he roars, rolls, and pounces on predators like hyenas, hedgehogs, and lizards. Adult Simba

PROTIP: Pounce on hyenas only when they're standing.

slashes, mauls, and even tosses enemies like cheetahs, hyenas, and, of course, Scar, in *Wild Kingdom*-esque fighting scenes. Mastering the fairly straightforward moves is not a problem, but the somewhat imprecise controls are. For example, when young Simba battles the hyenas, the success of the pounce attack is unpredictable – Simba can

PROTIP: Steer around this bug in the Elephant Graveyard. Otherwise, it'll do you in.

pounce in and get a hit, but the sluggish controls don't always enable you to leap away in time to avoid taking damage. Since Simba can take only a few hits before dying, this control imprecision will make you tear your mane out. Midway through the game, Simba switches from cub to grown lion, with a new repertoire of moves. Some gamers might find this abrupt shift frustrating, but it's an innovative and challenging idea.

© Disney

PROTIP: You must dodge both the wildebeests and rocks during the Wildebeest Stampede.

PROTIP: Use these floating logs to cross the water in the Hakuna Matata level, but don't stop off the waterfall.

PROTIP: In the Can't Wait To Be King level, the pink monkeys are the key to solving the puzzle. Roar at them to get them to shift their position, and they'll toss you where you need to go.

Hakuna Matata It's Not

So what's the problem? Most levels offer little more than the repetitive, tedious game play that drives gamers nuts and has nominal replay value. In the Can't Wait to Be King level, for instance, Simba leaps across some giraffes' heads, solves a monkey puzzle, rides an ostrich across a plain, climbs a stack of animals, and then solves another monkey puzzle. Once you've figured out these areas, they're exactly the same when you replay them. Each time you progress a little farther in a level, then die, you must repeat the entire annoying sequence again and again from your last continue point – and it's just no fun after the second time.

The game play also suffers from slightly uneven pacing.

Super NES Game ProFile

The Lion King

(By Virgin/Disney)

Lion King has some of the best graphics and sounds we've seen this year, but the game play'll make you snarl.

Graphics	Sound	Control	FunFactor	Challenge
5.0	5.0	4.0	3.5	ADJ. Adjustable

Price not available	1 player
24 megs	10 levels
Available Fall '94	Side view
Action/adventure	Multiscrolling

PROTIP: Climb this rock in the Pridelands level, then head to the right and down to find a 1-up in a cave. Stroll through the rocks to go below where you'll find a continue.

PROTIP: Knock boulders loose. They'll usually roll to create a platform you can use to reach a higher area.

PROTIP: Use Simba's clawing motion to break through the barriers in the Simba's Destiny level.

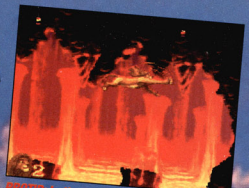

PROTIP: In the Be Prepared level, leap and knock the second stalactite off the ceiling to clear a path down to a secret 1-up and Bonus Bug. If you go down via the first stalactite, you'll miss these key power-ups.

Parts of the game are so easy, they appear to have been designed for beginning players, while other parts will pose an intimidating challenge for advanced players. Although it's unfortunate for younger players, the end result is a game that's probably best suited for intermediate gamers.

Pretty as an Animated Picture

There's much to like in this game in the way of movie-quality graphics, animations, and sounds. Disney's designers created more than 2000 animation cels just for the game, and the sprites move and fight extremely realistically. Simba's many animations and the gorgeous backgrounds evoke Disney's unmistakable creative flair. Disney added digitized voices and all the tunes from the movie to magnificently round out the game's ambiance. A chill will run down your spine when James Earl Jones (the voice of Mufasa) tells you that "everything the light touches is our kingdom."

It All Starts

Oh, boy, did we want to give this game a perfect score – but we just couldn't. Despite some of the best sounds and graphics we've seen this year and lots of challenge, Lion King's game play just isn't on a par in pace or consistency with past classics like Disney's Aladdin and Jungle Book games. Despite its drawbacks, though, the game is worth playing just for the visuals and sounds – and if you stick it out to recapture Pride Rock, you're really king of the jungle. G

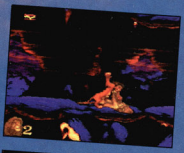

PROTIP: During the final battle with Scar, Simba has to learn to fight like a real lion. You'll need all your special abilities to beat him.

SIMBA'S GOT SOME GREAT MOVES

© Disney

WARNING:
FASTER
PACKERS
ALL-MADDEN

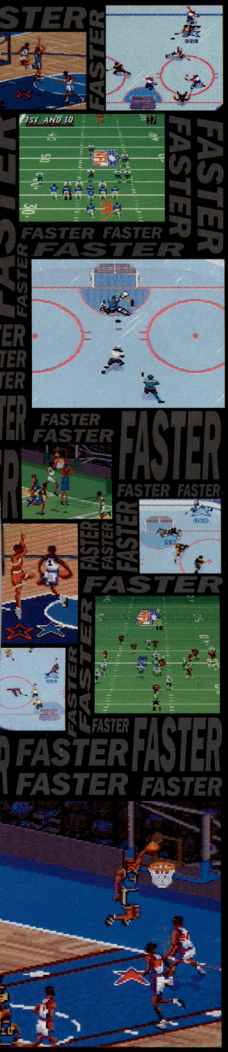

MAY CAUSE DANGEROUSLY HIGH LEVELS OF ADRENALINE

Whoa, what's that blurr? It took EA SPORTS™ to finally bring sports games to Super NES® that are fast enough to rival the real thing. So check out Madden NFL™ 95, NHL™ 95 and NBA® Live 95. Before they blow by you.

NEW FOR
SUPER NINTENDO
ENTERTAINMENT SYSTEM

EA SPORTS

It's in the game.™

Hey sports nuts: "EA SPORTS, the EA SPORTS logo, "If it's in the game"" are trademarks of Electronic Arts. NHL and the logo of the NHL are registered trademarks of the National Hockey League and are used under license by Electronic Arts. NHLPA, National Hockey League Players Association and the logo of the NHLPA are trademarks of NHLPA and are used under license by Electronic Arts. NHL 95 is an officially licensed product of the National Hockey League Players Association. NBA logos and trademarks are registered trademarks of NBA Properties, Inc. © 1994 NBA Properties Inc. All rights reserved. Team names, logos, helmet designs and Super Bowl are registered trademarks of the NFL and its Member Clubs. The NFL shield logo is a trademark of the NFL, a registered trademark. Super Nintendo Entertainment System, Super NES and the official seals are registered trademarks of Nintendo of America Inc.

Super NES

Indiana Jones' Greatest Adventures

By Scary Larry

The man with the hat is back! This three-part Indiana Jones game is like a romp through the movies, though it was harder to get movie tickets than it is to beat this game.

PROTIP: Look carefully for posts you can swing from. They often lead to hidden areas.

PROTIP: When you find a gun, use it but remember that the whip is sometimes more effective and has a greater range.

The sounds are excellent but not perfect. Although the music is great, it's the same throughout most of the game. A saving grace is the number of superb voice clips (Sean Connery's "I've lost him" is one example).

The simple controls include jumping, whipping, and punching. As in Jones's big-screen adventures, the action is basic brawling through the easy levels. And easy it is, with the game's smooth, accurate controls. Some stages won't break a sweat on the brow of learned platform gamers.

Dr. Jones, I Presume?

The great thing about this game is that if you've seen all three movies, you'll recognize every scene. The first adventure takes place in the Mayan temple, progresses to the Lost City of Tanis, and finishes with the opening of the Ark on a remote Nazi island. *The Temple of Doom* and *Last Crusade* segments are equally familiar.

PROTIP: In the Mine Cart sequence, keep your finger pressed down on the trigger for a continuous round of bullets.

The enemies are also straight from the silver screen. You'll see the temple's natives, contemptible rats and spiders, and an even lower life form: all the Nazis you can handle.

Indy being Indy, the only weapon he can carry is his whip, though he sports an occasional gun. Both weapons have unlimited use, but if you die, you must find them again.

Silver Screen

The inconsistent graphics include many fine Super Star Wars-type graphics, along with some pretty clean backgrounds. Crystal-clear digitized cinema scenes from the movie trilogy are spread throughout the game. Some graphics, however, could've been improved. The exciting Boulder Run from *Raiders of the Lost Ark* would've been better as a forward-scrolling segment, while *Temple of Doom*'s Mine Cart race is too static.

PROTIP: Step forward cautiously when you see this blank space in the first level, or spikes will shoot from the wall.

PROTIP: In the Last Crusade, you must listen, as well as look. You'll hear the rush of this fire before it appears, so find a safe place and duck down.

PROTIP: Don't waste any time in this Temple of Doom stage. Run to the right, and when the crosshairs target you, jump.

The Cat in the Hat

If you think the Indy movies are the among the best adventure films ever made, you'll have a great time with this game. Just like the films, though, you have to draw on the magic of movies a little when you play. Although it's not a heavy hitter like Earthworm Jim and the Super Star Wars series, Indiana Jones will take you away. But you'll be back real soon. G

PROTIP: When you're rafting down the slopes, avoid trees while in the air by steering left or right.

Super NES Game ProFile

Indiana Jones' Greatest Adventures

(By JVC)

The world's greatest adventurer now has a great adventure game. Although it's not as complex or intricate as other top side-scrollers this season, this title is a great ad for the films.

Graphics	Sound	Control	FunFactor	Challenge
4.0	4.5	4.5	4.0	INT. Intermediate

Price not available
16 megs
Available November
Action/adventure

1 player
28 levels
Side view
Multiscrolling

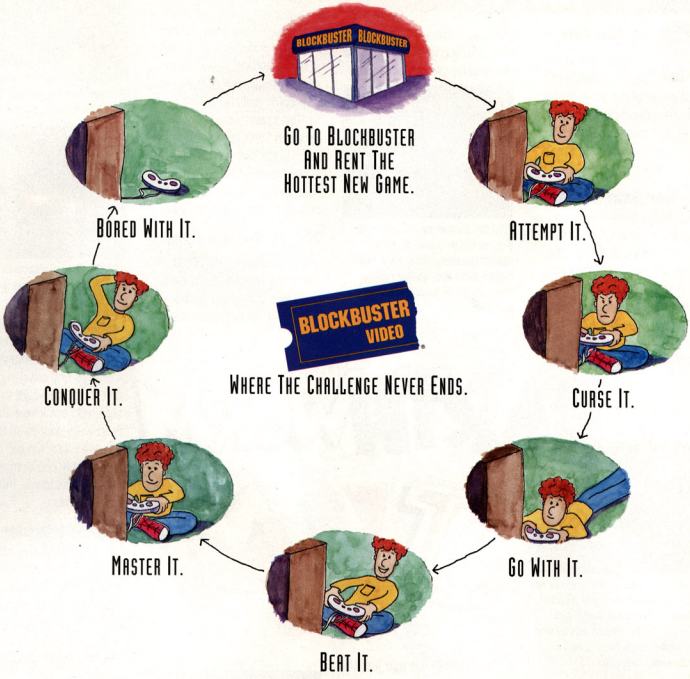

This Could Be A Vicious Cycle.

Bored with your video game? Get around to Blockbuster where there's always a massive amount of the hottest games to rent.

BLOCKBUSTER VIDEO name and design are registered trademarks of Blockbuster Entertainment Corporation, Ft. Lauderdale, FL 33301. ©1994 Blockbuster Entertainment Corporation

By Scary Larry

Earthworm Jim has been hyped as the best game of the year, which may be a premature assessment. But this game does walk the walk and talk the talk, so the hype works!

For Our Next Segment

The trouble begins when a character named Psy-Crow loses his shirt...literally. The super suit he wears falls into the possession of the lowest form of life around. No, not a talk-show host, but a worm named Jim who instantly becomes a superhero, complete with a rotary head and an alien-blasting gun. He needs all the help he can get because

PROTIP: Stand on the edge of the platform when this boss starts spewing fish. Then roll boxes onto the spring (using your whip) to knock him out of commission.

Psy-Crow finds out that Jim has the suit, and the chase is on.

The backgrounds in this game are some of the funniest around, including the hellish Heck (where accountants are the scariest enemies around and lounge music accompanies tortured screaming) and a Tube Level (where you end up trapped in the world's largest hamster cage). Legions of enemies fill the levels. Some are expected, like crows pecking at Jim's head, while others are as unpredictable as Snowmen in Hell.

Psy-Crow-delic

The graphics in Earthworm Jim don't suffer from bottom-of-the-food-chain-itis. Shiny Entertainment (the programmers) packed as much action and animation into each character as the SNES would allow, taking advantage of the whole 256-color palette.

The sounds are a cross between Spike Jones and Spike Lee. Funky Earthworm hip hop is interlaced with screams, yells, gorilla grunts, and clear-as-crystal snaps of Jim's whip.

This Is Ground Control To Earthworm Jim

The super-sensitive controls, however, are not so heart-worm-ing. Some stages require a light touch, like the Bubble Sphere ride in Down the Tubes. Here you have a limited amount of time to find oxygen, and you can't touch the walls! In another stage, you can lose a life if you fail to whip your head in just the right place. On top of that, you get only one continue, though you can win more in bonus rounds.

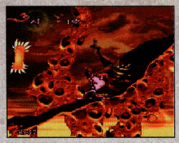

PROTIP: Shoot pesky flying critters before you advance. They're bothersome life-drainers.

PROTIP: If you attach to a pulley that doesn't move, try shooting. That'll move you.

Getting Wormer

These control flaws are a minor inconvenience in an otherwise great game. Earthworm Jim is just what side-scroller fans are looking for. Parents: This cart is definitely a worm present for this holiday season. G

PROTIP: To finish off the boss in Heck, continually shoot at him before he wraps around Jim. Then avoid the twin trails of fire that shoot from both sides of the screen.

PROTIP: To get past the Jim-bashing animals in the tube level, ride a hamster. Press Button A to make the hamster chew up any enemies.

PROTIP: In the underwater level, look for air-refilling machinery to get extra air. Make sure you don't crack your shell too much, or you'll implode.

Super NES Game ProFile

Earthworm Jim

(By Playmates)

Earthworm Jim is ready to set the side-scrolling genre on it's ear...er, head! With great graphics, superb humor, and imaginative game play, this cart will really worm its way into your heart!

Graphics	Sound	Control	FunFactor	Challenge
5.0	4.5	5.0	4.5	ADJ. Adjustable

Price not available	1 player
24 megs	9 levels
Available November	Side view
Action/adventure	Multiscrolling

neglecting certain body parts?

TEAM PLAYER™ SIXTEEN THUMBS COMPETING. HOW? EIGHT PEOPLE. TWO TEAM PLAYERS. ONE SPORTS GAME.

[they will improve your game.]

MEGA MOUSE™ CLUTCH AND ROLL. MAKES ROLE PLAYING GAMES FASTER. EASIER. REALLY.

ANY GAME BETTER. (ESPECIALLY FIGHTING GAMES.)

ACTIVATOR™ LEGS, ARMS, WHATEVER. USE THEM WITH THIS TO MAKE

SEGA™

GENESIS™ EXTRAS

SEGA, GENESIS, ACTIVATOR, TEAM PLAYER AND MEGA MOUSE ARE TRADEMARKS OF SEGA.
©1994 SEGA, 3335 ARDEN ROAD, HAYWARD CA 94545. ALL RIGHTS RESERVED.

Super NES

SHAQ FU

By Slo Mo

The Shaq Attack is after Street Fighter II, but EA made one of the biggest men in pro basketball one of the smallest sprites in a fighting game. It's done in the name of game speed, however, so Shaq is no fool.

PROTIP: Press Down, Toward, and A to pull a Shaq reverse Inferno Kick.

PROTIP: Don't skip the Game Over screens in Duel mode.

PROTIP: The Shield's weak against ground-hugging special attacks.

PROTIP: Shaq Fu fighters use quick somersault jumps that are ideal for psych moves.

Shaq Fu Fightin'

Shaq Fu transports the big guy into a weird fantasy land to set up one-on-one fighting. Fight in the CPU-controlled Story mode, and you save a royal child from Sett Ra, an evil mummy, and his five cohorts. Naturally, one or two players can skip the dramatics for the Duel mode's best-two-out-of-three matchups. Additionally, eight players can rumble in a tournament.

PROTIP: Shaq tosses the low Flaming Power Punch if you press Down and hit X.

Shaq attacks the Second World via this map screen.

Speed Demons

The Fu crew fires off high and low kicks and punches, fireballs, and at least three special moves each. You can pull basic Street Fighter-style combos, but two-in-ones are harder to find. Long-range specials, such as the Beast's Roar, are quite devastating.

But it takes more than knowing the moves to rule. You set game speed to either normal or fast…and normal makes Shaq Fu the fastest fighting game around! To keep Fu at bay, your reflexes must be lightning quick, especially against the invisible attacks of Sett Ra and the Beast.

PROTIP: To toss the Shaq-uriken, press Forward, Back, Forward and hit X or Y.

To help you stave off a speedy booty whippin', the controls are ultra sharp. For example, you block by simply pressing Away, but if you continue to press Away and hit an attack button, you pull a slick counterstrike. You also get a temporary Force Shield, and whenever you're in really bad shape, you acquire Fury power for one last desperate attack.

In Your Eyes

Delphine Software (of Flashback fame) programmed Shaq, and the flowing digitized graphics are championship caliber. However, you must balance the hundreds of excellent, high-speed martial arts animations against the obvious trade-off of sprite size.

The sounds have sizzle. The music breezes by, but the cool effects really stick it to you.

Just Fuing Around

Shaq's not going to fu the Street Fighter faithful, but he leads them into a good fight. He's definitely got the stuff. G

Super NES Game ProFile

Shaq Fu

(By Electronic Arts)

One of the best-known hoops stars makes his video game debut as…a martial arts fighter! Shaq gets shrunk down to size, but his Shaq Fu stands tall.

Graphics	Sound	Control	FunFactor	Challenge
4.0	4.5	4.0	4.0	ADV. Advanced

$69.95	8 players
16 megs	6 levels
Available November	Side view
Fighting	Side scrolling

Fu's Foes

Sett Ra, the mummy

Mephis, the sorcerer

Rajah, the swordsman

In Story mode, Shaq must beat the vile mummy Sett Ra and his five cohorts.

Beast, the monster

Kaori, the cat-alien

Voodoo, the magician

so BIG,
ONLY MADMEN,
FANATICS AND
15 YEAR-OLDS
WILL FINISH.
A Whole New Way of Playing Run & Jump.
5 Huge Worlds, 30 Levels.
1 or 2 Players.
Jump From World to World.
Play Easy, Tough or Near-Impossible.
Bring a Sleeping Bag.
BUBSY II
HE'S WAY TOO COOL TO JUST RUN AND JUMP.
ACCOLADE
Bubsy, and the Bubsy character are trademarks of Accolade, Inc. © 1991, 1994 Accolade, Inc.
All rights reserved. All other products are trademarks and registered trademarks of their respective owners.
TM

Mickey Mania

The Timeless Adventures of Mickey Mouse

By Manny LaMancha

Disney's Mickey Mouse films, shorts and features alike, evoke fond childhood memories. Tapping that gold mine, Sony Imagesoft's Mickey Mania is a nifty side-scrolling action/adventure based on seven Mickey classics, but it's not necessarily for everyone.

On a Rodent Trip

It's hard to believe that Mickey is a senior citizen, but he made his debut in the 1928 black-and-white feature *Steamboat Willy*.

That's where Mickey Mania starts off, in monochrome splendor, followed by such films as *Mad Doctor* (1933) and *The Prince and the Pauper* (1990). Six flicks serve as game levels; the seventh is a bonus. M. Mouse purists will argue that prominent loops, such as "The Sorceror's Apprentice" from *Fantasia*, are missing, but that game has already been done.

Not a Mickey Mouse Game

Controlling Mickey is extremely simple: one button for jumping and another for throwing acquired marbles. The controls respond like a charm as you discover solutions to various puzzles, which require moves such as swinging on ropes or pushing objects into jumping positions.

The audio is hot, with a wonderful musical soundtrack to keep you company. The sound effects are there in force, but digitized vocals are limited to Mickey's exclamations and a few other utterances.

The sharp graphics beautifully depict the rubbery Mickey going through his motions. Mouse fans will love the many visual antics, like the backward-scrolling chase between Mickey and a moose. Animations were ported over from the Mickey films, a slick move.

Mickey Mania is a lot of fun, but not necessarily for all Mouseketeers. Youngsters may be frustrated by the precise jumps Mickey must make, and even at the Easy skill level, his foes don't give him a break.

Build a Better Mousetrap

Mickey Mania looks great, provides a great Mickey-ography, and dishes out hefty challenges. Yet, what some gamers call challenging, others will call tedious. Rats... Mickey Mania is a little down in the mouse. G

Super NES Game ProFile

Mickey Mania: The Timeless Adventures of Mickey Mouse

(By Sony Imagesoft)

Help Mickey through seven of his old films. The trip is nostalgic and wonderfully animated, as you'd expect, but it's not fit for all mice and men.

Graphics	Sound	Control	FunFactor	Challenge
4.0	4.5	5.0	3.5	ADJ. Adjustable

$59.95	1 player
16 megs	7 levels
Available November	Side view
Action/adventure	Multiscrolling

Dem Bones

PROTIP: The skeleton's bouncing bones hurt you. You can move between them if you're really careful, but it's better to backtrack and avoid them. On the elevator, you must jump, then duck.

PROTIP: Mickey pleads with you to get him through this one. Those things poking over the horizon aren't TV antennae.

PROTIP: When Pluto points, pay attention. There's a moose on the loose!

PROTIP: Don't miss the extra try. Grab the Mickey Ears on your way across the boxes.

PROTIP: Bet you never knew that Mickey was a chemist, eh? Mix the colored chemicals, then place the flask near the door over a flame. The heated mixture is a blast.

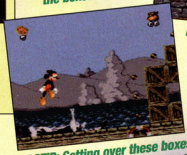

PROTIP: Getting over these boxes unaided is a struggle. Get Pete to lay out his bouncy tummy.

Head Crushing, Bone Snapping, Spine Popping Fun.

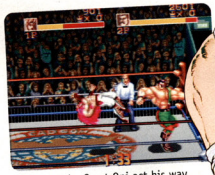

Can the Great Oni act his way out of total slam from Mike Haggar's clothesline?

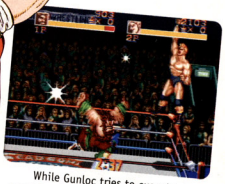

While Gunloc tries to execute some jungle fever, King Rasta gets him in range for a gut crush.

GENESIS

SEGA

CAPCOM

SATURDAY NIGHT SLAM MASTERS. NOW ON GENESIS.

It's El Stingray's atomic drop vs. Biff Slamkovich's furniture pummel.

Gunloc, The Great Oni, King Rasta, El Stingray, Alexander The Grater, Biff Slamkovich, Titanic Tim and Haggar have got to be the most insane muscle-bound maniacs in the history of wrestling. So, even if you execute moves like the super suplex and flying headbutt, you still might not get out of the ring in one piece. Getting totally pummeled has never been this much fun.

© 1994 CAPCOM. Saturday Night Slam Masters is a trademark of CAPCOM. CAPCOM is a registered trademark of Capcom Co. Ltd. Sega and Genesis are trademarks of Sega Enterprises, Ltd. For more information call (408) 774-0400.

Super NES

Wild Guns

Clint 'n' Annie, the wildest guns in the West

By Captain Squideo

You like yer shootin' action fast, furious, and filled with big bad bosses? Then strap on yer six-guns, pardner, and saddle up for some of the season's wildest shootin' action. Wild Guns is a wild time at the A-OK Corral.

Wild Fun

At first glance, Wild Guns looks like a Sunset Riders clone: It's got behind-the-hero arcade-style shootin' in Wild West settings, Western heroes named Clint 'n' Annie, and more cowboy hats than a Willie Nelson concert. But Wild Guns introduces something new to the West – outer space! Those backgrounds are strange planets, the futuristic weapons have 21st-century firepower, and those ornery villains are robots. The Wild West never looked this way before, at least not in this galaxy!

PROTIP: Try shooting everything on-screen, even if it's not shooting at you. These crates on the handcar will blow up.

The shootin' is dynamite. The backgrounds don't side-scroll like they did in Sunset Riders; here the heroes run from side to side, delivering a barrage of gunfire against aliens and mechanized weapons that roll into view.

PROTIP: Aim at the turrets, and you'll take out this desert tank.

PROTIP: A combination of lassos and guns works on this level-two boss.

The action intensifies in the fun two-player cooperative mode, where you and yer pal stand side-by-side and plug everything that twitches. Throughout the game, you easily pick up new weapons by shooting at them. Smooth controls make your targeting accurate (with a little practice), and extra abilities – including lasso tossin', dynamite throwin', high jumpin', and sideways slidin' – give you plenty of ways to survive.

PROTIP: Blast at your own half of the screen in the two-player game, and you and your pardner will clear the backgrounds.

How the Galaxy Was Won

Solid graphics keep you comin' back for more. The third-person behind-the-shooter view intensifies the duels, while the sprites and backgrounds are both colorful and detailed. As in some other good shootin' games, you can plug virtually everything on-screen, such as bottles, picture frames, and chandeliers.

PROTIP: While shooting at this giant mechanical crab, watch out for the claws that suddenly slam down from above.

PROTIP: Don't be distracted by the guns of the Carson City boss – just keep nailin' his head, then prepare for a great explosion!

PROTIP: Bombs blow up everything in sight – they're powerful but in limited supply, so use 'em sparingly.

The sounds are good but not great. Fast music spurs things along, and the explosions resonate nicely; however, more voices would've made you feel right at home on the range.

Ride 'Em

If you've mastered similar shooters an' you've got an itchy trigger finger, don't go thinkin' you're immediately gonna be the fastest gun in Wild Guns' Wild West. Even on the Easy setting, this one's a decent challenge. But it's worth stayin' with – Wild Guns packs a fun wallop. G

Super NES Game ProFile

Wild Guns

(By Natsume)

There's plenty o' rootin' tootin' shootin' in this Western/sci-fi thumb-sprainer. Good graphics, big bosses, and fast action make this cart a hotshot.

Graphics	Sound	Control	Fun Factor	Challenge
4.0	3.5	4.0	4.0	ADJ. Adjustable

Price not available	2 players
8 megs	6 levels
Available now	Third-person view
Shooter	Side scrolling

THE FIGHTER'S EDGE Presents

GamePro ProStrategy Guide

ARCADE

The Hottest New Game of 1994! RAGE!

Gut-RAGE-ous Combo Contest
See the back page of this Strategy Guide.

SPECIAL ATTACKS

- Sauron's Stun Roar
- Blizzard's Punching Bag
- Talon's Frantic Fury
- Vertigo's Teleport
- Armadon's Spinning Death
- Diablo's Pulverizer
- Chaos's Flying Butt Slam

FATALITIES

- Sauron's Carnage Fatality
- Blizzard's Brain Bash Fatality
- Talon's Heart-Wrenching Fatality
- Vertigo's Petrify Fatality
- Armadon's Gut Fling Fatality
- Diablo's Incinerator Fatality
- Chaos's Cannonball Fatality

By The Obliterator
& Baron Von Riesenberger

(Special thanks to Derryl DePriest, Jason Leong, and Frank Kuan)

Rage On!

In this second part of The Definitive Sauropod Survival Guide, you'll find the rest of the Special Attacks, plus Finishing Moves and some truly out-RAGE-ous Combos.

Primal Combos Legend

Beginner Combo | Intermediate Combo | Advanced Combo | Out-RAGE-eous Combo

The Controls

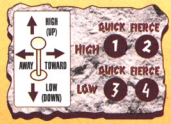

High Power Attack: Simultaneously press Buttons 1 and 2

Low Power Attack: Simultaneously press Buttons 3 and 4

Away: Push joystick away from your opponent

Toward: Push joystick toward your opponent

High/Up: Push joystick up

Low/Down: Push joystick down

( ) = Simultaneously press buttons in parentheses

Upper Button Bank: Buttons 1 and 2

Lower Button Bank: Buttons 3 and 4

(Example: If a move calls for a High Fierce and a Low Quick, push Button 2 for the High Fierce and Button 3 for the Low Quick.)

SAURON

Despite Sauron's size, he's considered a finesse character. His Attacks are devastating and his Combos even more so. His only disadvantage is his size: Opponents have a huge target for Combos.

Domain: The Cove

Finishing Moves

Carnage Finishing Move

(High Quick + High Fierce + Low Quick + Low Fierce), Away, Toward, Away, Toward, Away

Flesh-Eating Finishing Move

(High Quick + Low Quick), Down, Down, (continue holding High Quick, Low Quick, then add High Fierce + Low Fierce), Up, Up

SPECIAL ATTACKS

Neck Throw

(High Fierce + Low Fierce), Toward, Away
Note: You must be in close to execute this move.

Air Throw

(High Fierce + Low Fierce)
Note: Perform this move when both players are in the air.

Earthquake Stomp

(High Quick + High Fierce + Low Fierce), Up, Down

Leaping Bone Bash

(High Fierce + Low Quick), Down, Up, Down

Eat Humans

(High Quick + High Fierce + Low Quick + Low Fierce), Down, Down, Up

Stun Roar

(High Quick + Low Quick), Away, Toward

Sauron's Projectile Strategy

If an opponent launches a projectile weapon at you...

...do the Primal Scream and the projectile passes right through you.

PRIMAL COMBOS

Sauron's Two-Hit Stunner Combo

Blast your opponent with a Stun Roar.

Then pulverize him with a Cranium Crusher.

Sauron's Option Two-Hit Combo

Start this Combo with an Earthquake Stomp, but do it when your opponent is at least one jump away.

Follow up with a Cranium Crusher...

...or do the Primal Scream for more dizzy damage.

Sauron's Two-Hit Combo

Come in close and hit your opponent with a High Fierce.

Finish with a Crouching Low Power.

Sauron's Touch-of-Death Combo

Come in with a Jumping Low Fierce.

Next, do a Jumping Low Power.

Follow up with a Crouching High Fierce...

...and a Crouching Low Power.

Finish it all off with a Cranium Crusher.

BLIZZARD

Blizzard's Freeze moves and other Special Attacks make him a favorite. His Basic Attacks are very powerful and a dizzied victim often guarantees a victory.

Domain: The Cliff

Primal Primer

You can Block only when you're hit with an attack. To Block, pull the joystick Away or Down-Away. It's better to crouch to Block an incoming projectile since simply hitting Away on the joystick will cause you to walk backwards.

SPECIAL ATTACKS

Eat Humans

(High Quick + High Fierce + Low Quick + Low Fierce), Away, Up, Toward, Down

Mega Punches

Quick Mega Punch: (High Quick + High Fierce + Low Quick + Low Fierce), Away, Toward

Short Mega Punch: (High Quick + Low Quick), Away, Toward

Fake Mega Punch: (High Quick + Low Quick), Down, Up

Cold Breath

(High Quick + High Fierce + Low Fierce), Away, Toward

Air Throw

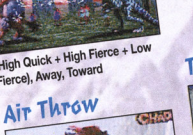

(High Fierce + Low Quick)
Note: Perform this move when both players are close in the air.

Throw

(High Fierce + Low Quick), Toward, Down, Away, Up
Note: You must be in close to execute this move.

The Controls

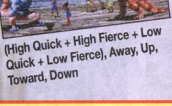

Upper Button Bank: Buttons 1 and 2

Lower Button Bank: Buttons 3 and 4 (Example: If a move calls for a High Fierce and a Low Quick, push Button 2 for the High Fierce and Button 3 for the Low Quick.)

High Power Attack: Simultaneously press Buttons 1 and 2

Low Power Attack: Simultaneously press Buttons 3 and 4

Away: Push joystick away from your opponent

Toward: Push joystick toward your opponent

High/Up: Push joystick up

Low/Down: Push joystick down

( ) = Simultaneously press buttons in parentheses

Punching Bag

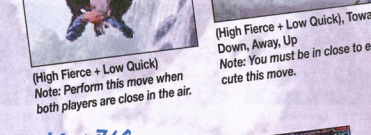

(High Quick + Low Fierce), Toward, Down, Away, Up
Note: Get in close to execute this move. Tap High Quick to jab, High Fierce to hit medium height/distance, Low Quick to hit short height/distance, and Low Fierce to hit maximum height and minimum distance.

PRIMAL COMBOS

Blizzard's Humiliation Combo

Begin with a Jumping Low Fierce.

Follow up with a Jumping Low Power.

Come in with a Crouching Low Fierce...

...and a Crouching Low Power.

Then freeze 'em with an Ice Geyser and take a step forward.

Do the Punching Bag and tap High Quick until your opponent almost shakes out of the dizzy, then hit Low Fierce to launch your attacker.

Hit 'em once more with a Jumping High Fierce.

Finally, finish it with an Air Throw.

Blizzard's Two-Hit Combo

Move in close and do a Standing High Fierce.

Then blast your opponent with a Quick Mega Punch.

Blizzard's "Dino Bounce" Combo

Begin with a Jumping Low Power.

While in close, attack with a High Fierce.

Finish it off with a Throw.

Blizzard's Anti-Air, Air-Throw Combo

Do a Standing Low Fierce as your opponent jumps in.

Then freeze 'em with an Ice Geyser.

Next, snatch 'em out of the sky and slam 'em with an Air Throw.

Finishing Moves

To-Da-Moon Finishing Move

(High Quick + High Fierce + Low Quick + Low Fierce), Down, Down, Down, Down, Up

Brain-Bash Finishing Move

(High Quick + High Fierce + Low Fierce), Down, Down, Away, Up, Toward

Talon

Talon is the fastest player in Primal Rage. His low attacks (using his foot-talon) do slightly more damage than the same high attacks. Talon's small size makes up for his lack of a projectile attack. Most projectiles pass over him when he stands still, and most high attacks miss him if he crouches.

Domain: The Strip

The Slasher

(High Quick + Low Quick + Low Fierce), Down, Toward

SPECIAL ATTACKS

Pounce and Flip

(High Fierce + Low Quick), Toward, Down, Down-Toward

Run Forward/ Back

(High Quick + Low Quick), Toward to run Forward, Away to run back

Frantic Fury

(High Quick + Low Fierce), Down, Toward

Note: Continue to hold buttons until Talon stops the Fury.

The Controls

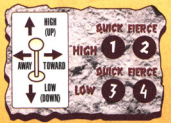

Upper Button Bank: Buttons 1 and 2

Lower Button Bank: Buttons 3 and 4 (Example: If a move calls for a High Fierce and a Low Quick, push Button 2 for the High Fierce and Button 3 for the Low Quick.)

High Power Attack: Simultaneously press Buttons 1 and 2

Low Power Attack: Simultaneously press Buttons 3 and 4

Away: Push joystick away from your opponent

Toward: Push joystick toward your opponent

High/Up: Push joystick up

Low/Down: Push joystick down

( ) = Simultaneously press buttons in parentheses

Eat Humans

(High Quick + High Fierce + Low Quick + Low Fierce), Toward, Down, Away

Jugular Bite

(High Fierce + Low Fierce), Away, Toward

Note: Used in Combos only.

Finishing Moves

Heart-Wrenching Finishing Move

(High Quick + Low Quick + Low Fierce), Toward, Down, Away, Up, Down

Shredding Finishing Move

(High Quick + Low Fierce), Toward, Down, Away, Up, Toward

Primal Primer

If your character gets spanked something fierce, he goes into a Berserk mode. The Berserk mode happens only in two-player games and increases the damage you inflict by approximately 15%. The Berserk mode lasts only 15 seconds, then your attack damage returns to normal.

PRIMAL COMBOS

Talon's Two-Hit Combo

Move in close and do a Low Quick.

Follow up with a Standing Low Power.

Talon's Slide-and-Ride Combo

Take 'em down with a Crouching Low Fierce.

Then tear into 'em with a Face Ripper.

Talon's "Impossible" Combo

First, dive in with a Jumping Low Fierce.

Then hit 'em with a Jumping High Power.

Come in close and do a High Fierce...

...then a Standing Low Power.

Finish 'em off with a Pounce and Flip.

Talon's Take-a-Bite-Outta-Crime Combo Strategy

If you get a successful hit on your opponent, always attempt the Jugular Bite. The Jugular Bite works only if your victim is in a hit reaction.

Talon's Face-Ripper Strategy

Use the Frantic Fury attack to get in close to your opponent.

If they block it, go right into a Face Ripper.

VERTIGO

Vertigo's long-range attacks and slow movements make it seem like she's a defensive character, but experts will exploit her lightning-fast Special Attacks and dizzying capabilities. Vertigo can also avoid projectile attacks by simply crouching.

Domain: The Tomb

Finishing Moves

Petrify Finishing Move

(High Fierce + Low Fierce), Away, Away, Away, (continue holding High Fierce + Low Fierce, then add High Quick + Low Quick), Toward, Toward

Shrink-and-Eat Finishing Move

(High Fierce + Low Fierce), Away, Away, Away, (continue holding High Fierce + Low Fierce, then add High Quick + Low Quick), Down, Up

SPECIAL ATTACKS

Eat Humans

(High Quick + High Fierce + Low Quick + Low Fierce), Down, Toward, Up

Come Slither (Ankle Drag)

(High Quick + Low Quick), Away, Away

Teleport

(High Fierce + Low Fierce), Down, Down

Fast Venom Spit

(High Quick + Low Quick), Toward, Toward

Slow Venom Spit

(High Fierce + Low Fierce), Toward, Toward

The Controls

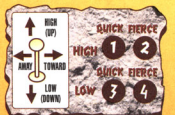

Upper Button Bank: Buttons 1 and 2

Lower Button Bank: Buttons 3 and 4 (Example: If a move calls for a High Fierce and a Low Quick, push Button 2 for the High Fierce and Button 3 for the Low Quick.)

High Power Attack: Simultaneously press Buttons 1 and 2

Low Power Attack: Simultaneously press Buttons 3 and 4

Away: Push joystick away from your opponent

Toward: Push joystick toward your opponent

High/Up: Push joystick up

Low/Down: Push joystick down

( ) = Simultaneously press buttons in parentheses

PRIMAL COMBOS

Vertigo's Touch-of-Death Combo

Come in with a deep Jumping Low Fierce...

...then a Jumping Low Power.

Now, come in close and do a High Fierce...

...and a Standing High Power.

Grab your opponent with the Come Slither Special Attack...

...and nail 'em with a Standing High Power.

Finish off this monstrosity with Vertigo's Scorpion Sting.

Vertigo's "Get Up" Strategy

Most opponents are caught off guard if you do a Voodoo Spell as they get up and you can then attack as you please.

Vertigo's Two-Hit Combo

Come in with a Standing High Fierce.

Then nail 'em with a Crouching Low Power.

Vertigo's "Dizzy" Combo

Start with a Crouching Low Fierce.

Next, nail 'em with a Crouching Low Power.

Finally, get 'em with a Venom Spit (either speed).

Primal Primer

Contrary to popular belief, size is important in Primal Rage. Characters such as Talon and Vertigo can crouch out of harm's way, while Blizzard and Sauron are wide open for attacks because of their size.

Try to match your character with that of your opponent's, so his size will work to your advantage.

ARMADON

Armadon ranks behind Sauron and Blizzard in Basic Attack damage and does slightly less dizzy damage than the other combatants. His Special Attacks, however, are the most deadly.

Domain: The Cave

Finishing Moves

Gut-Fling Finishing Move

(High Quick + High Fierce + Low Quick), Down, Down, Down, Down, Up

Meditation Finishing Move

(High Quick + High Fierce + Low Quick + Low Fierce), Toward, Down, Away, Toward, Toward

SPECIAL ATTACKS

Iron Maiden

(High Fierce + Low Quick), Away, Up, Toward

Spinning Death

(High Quick + Low Fierce), Away, Toward, Down

Flying Spikes

(High Fierce + Low Fierce), Away, Up

Eat Humans

(High Quick + High Fierce + Low Quick + Low Fierce), Up, Toward, Down

The Controls

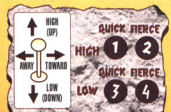

Upper Button Bank: Buttons 1 and 2

Lower Button Bank: Buttons 3 and 4 (Example: If a move calls for a High Fierce and a Low Quick, push Button 2 for the High Fierce and Button 3 for the Low Quick.)

High Power Attack: Simultaneously press Buttons 1 and 2

Low Power Attack: Simultaneously press Buttons 3 and 4

Away: Push joystick away from your opponent

Toward: Push joystick toward your opponent

High/Up: Push joystick up

Low/Down: Push joystick down

( ) = Simultaneously press buttons in parentheses

The Gut Gouger

(High Quick + High Fierce + Low Quick), Toward, Away

Rushing Uppercut

(High Quick + Low Quick), Away, Down, Toward

PRIMAL COMBOS

Armadon's Elegant Combo

Come in with a Crouching Low Fierce.

Then do a Crouching Low Power.

Finish with Armadon's Spinning Death.

Armadon's Freight-Train Combo

Begin with a Crouching High Fierce.

Next, tag 'em with a Crouching High Power.

Finally, knock 'em into the dirt with a Rushing Uppercut.

Armadon's Evil-Throw Combo

First, fly in with a Jumping High Fierce...

...and a Jumping High Power.

End with a wicked Gut Gouger.

Armadon's Jumping Two-Hit Combo

Pound 'em with a Jumping High Fierce.

Follow it with a Jumping High Power.

Armadon's Touch-of-Death Combo

Start this combo with a Jumping High Fierce...

...and a Jumping High Power.

Then come in close and do a High Fierce.

Next, hit 'em with a close High Power.

Finally, seal your opponent's fate with a Spinning Death.

Primal Primer

Tiger Jump: All characters can execute a Tiger Jump in two-player mode by pushing Toward, Down-Toward, Up-Toward on the joystick. It's a move similar to the hop-kick in Mortal Kombat, but it's a lot quicker.

Finishing Moves

DIABLO

Diablo's quickness and Inferno Flash are the only things that can save him from losing an in-close fight. Capitalize on his two-hit air-combo capability.

Domain: The Inferno

Incinerator Finishing Move

(High Quick + High Fierce + Low Quick + Low Fierce), Up-Away, Down, Down-Toward

Fireball Finishing Move

(High Fierce + Low Quick + Low Fierce), Toward, Toward, Toward, Toward, Toward

SPECIAL ATTACKS

Fast Fireball

(High Quick + Low Quick), Down, Toward

Slow Fireball

(High Fierce + Low Fierce), Down, Toward

The Pulverizer

(High Quick + Low Fierce), Up, Toward, Down

Mega Lunge

(High Quick + Low Fierce), Down, Up

The Controls

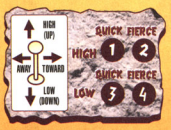

Upper Button Bank: Buttons 1 and 2

Lower Button Bank: Buttons 3 and 4 (Example: If a move calls for a High Fierce and a Low Quick, push Button 2 for the High Fierce and Button 3 for the Low Quick.)

High Power Attack: Simultaneously press Buttons 1 and 2

Low Power Attack: Simultaneously press Buttons 3 and 4

Away: Push joystick away from your opponent

Toward: Push joystick toward your opponent

High/Up: Push joystick up

Low/Down: Push joystick down

( ) = Simultaneously press buttons in parentheses

Inferno Flash

(High Fierce + Low Quick + Low Fierce), Up

Eat Humans

(High Quick + High Fierce + Low Quick + Low Fierce), Down, Up, Down

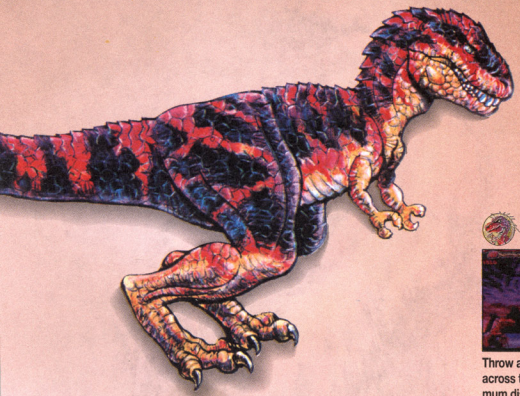

PRIMAL COMBOS

Primal Primer

The "No Cheese" icon appears when a player attempts to string "cheesy" moves together. Cheesy moves are those moves or combinations of moves that can cause a fatal trap for the victim, such as Mortal Kombat's Kitana Fan Lift-Jump, Kick-Air Fan, Throw-Fan Lift corner trap.

Diablo's Fireball Strategy

Throw a Slow Fireball from across the screen (maximum distance). If your opponent does a regular jump over the Fireball...

...pull Diablo's Hot Foot Special Attack.

Diablo's "Projectile" Strategy

When an opponent launches projectiles at you, do Diablo's Mega Lunge, which causes Diablo to duck low enough to avoid any projectile attack.

Diablo's Antiprojectile Combo

If your opponent throws a projectile from across the screen and then superjumps toward you...

...execute a Torch. The projectile passes by you, and the Torch singes your opponent.

Diablo Three-Hit Combo

Fly in with a Jumping Low Fierce.

Then get 'em with a Jumping Low Power.

Finish with an Inferno Flash.

Diablo's Touch-of-Death Combo

Fly in with a Jumping Low Fierce...

...followed by a Jumping Low Power.

Next, come in with an in-close High Fierce.

Follow up with a Standing High Power.

Finish it all off with a Hot Foot.

Chaos

Chaos has speed and vile appeal that can devastate the novice player. Chaos's lightning-fast Combos are for experts only.

Domain: The Ruins

SPECIAL ATTACKS

Eat Humans

(High Quick + High Fierce + Low Quick + Low Fierce), Toward, Down, Away, Up

Fart of Fury

(High Fierce + Low Quick), Down, Toward, Up, Away

Fast Power Puke

(High Quick + Low Fierce), Up, Toward

Slow Power Puke

(High Fierce + Low Quick), Up, Toward

The Controls

Upper Button Bank: Buttons 1 and 2
Lower Button Bank: Buttons 3 and 4
(Example: If a move calls for a High Fierce and a Low Quick, push Button 2 for the High Fierce and Button 3 for the Low Quick.)

High Power Attack: Simultaneously press Buttons 1 and 2
Low Power Attack: Simultaneously press Buttons 3 and 4
Away: Push joystick away from your opponent
Toward: Push joystick toward your opponent
High/Up: Push joystick up
Low/Down: Push joystick down
( ) = Simultaneously press buttons in parentheses

Flying Butt Slam

(High Fierce + Low Fierce), Down, Toward, Up, Down-Toward

Ground Shaker

(High Fierce + Low Quick), Away, Up-Away, Down-Away

Finishing Moves

Number-One Finishing Move

(High Quick + Low Quick), Down, continue holding High Quick + Low Quick, then add High Fierce + Low Fierce), Away, Toward, Away, Toward

Cannonball Finishing Move

(High Quick + High Fierce + Low Quick + Low Fierce), Down, Toward, Up, Down-Toward

Note: This Finishing Move can be done only at the Cove, the Strip, and the Ruins.

PRIMAL COMBOS

Chaos's Three-Hit Combo

Begin with a Standing Low Quick.

Then do a Crouching Low Quick.

Follow with a Crouching Low Power.

Chaos's Evil Get-Up Strategy

Mix up the following attacks when your opponent is getting up: Grab-and-Throw (must be done when victim is jumping away or counter-attacking)...

Standing Low Power (victim must High Block)...

...and Crouching Low Power (victim must Low Block).

Chaos's Evil Fake Strategy

Do the Battering Ram from across the screen so that it misses. Your opponent may think you're gonna hit 'em and try to block.

When you complete the missed Battering Ram, execute the Grab and Throw.

Chaos's Long-Range 33-Percent Combo

Start with a Slow Power Puke from a full screen away.

Then do a Battering Ram to get in close to your opponent.

Next, do a Standing High Power.

Finish with a Battering Ram.

Chaos's Cadelina Special Combo

Fly in with a Jumping Low Power.

Then come in with an in-close High Fierce.

Next, do a Standing High Power...

...and a Battering Ram.

Finish it all off with a Crouching High Fierce.

Out-RAGE-ous Combo Contest

One of Primal Rage's most awesome attributes is its seemingly unlimited combo system that can reach upwards of 15 hits. The question is: What combos can you come up with?

"The Fighter's Edge" and Time Warner Interactive/Atari Games, the creators of Primal Rage, are sponsoring the Out-RAGE-ous Combo Contest. The rules are simple: The player who comes up with the most unique combo wins. Consideration will be given to the total number of hits and the amount of damage inflicted, but uniqueness is what counts. *GamePro* editors and members of Time Warner Interactive's Primal Rage development team will select a winner and runner-up for each of the seven Primal Rage characters. A Grand Prize winner will be selected from the seven winners. The remaining winners will be awarded First Prizes and the runners-up will each receive Runner-Up awards.

Contest Rules and Regulations:

1. Describe in detail the moves needed to accomplish the combo and the number of hits. Optional: Provide any additional proof, such as videotape or photograph images.
2. Specify which character the combo is for.
3. Send us your name, age, phone number, address, favorite character, and a picture of yourself (picture optional).
4. All entries will be considered property of *GamePro* and will not be returned.
5. Only one character and combo per entry. All multiple entries will be disqualified. You may enter as many times as you want, but you must adhere to the aforementioned guidelines.
6. All mail-in entries must be postmarked by November 25, 1994.
7. Be sure to specify T-shirt size and whether you want a SNES or Genesis version of Primal Rage, should your entry be selected.

Mail your entries to:

GamePro Magazine
Out-RAGE-ous Combo Contest
P.O. Box 5828
San Mateo, CA 94402

Winner Notification: Check "The Fighter's Edge" in the March 1995 issue of *GamePro* for all the winners.

Eligibility: Employees of Infotainment World, Inc., Time Warner Interactive, and all participating vendors, their subsidiaries, affiliates, advertising agencies, and their immediate families are not eligible.

Prizes may not by substituted, transferred, or exchanged except by *GamePro* if deemed necessary.

PRIZES

Grand Prize: Primal Rage for the SNES or Genesis when available (Summer 1995)
First Prize: A 128-page Primal Rage Strategy Guide and Primal Rage T-shirt.
Runners-Up: Primal Rage T-shirt.

UNCHARTED WATERS NEW HORIZONS

This game's more than some three-hour tour!

Imagine a time when mighty navies controlled the seven seas, ruthless pirates searched for hidden treasures and scholars argued that the Earth was round. Now, picture yourself as a young explorer on a mission that will carry you to the four corners of the globe.

Play the son of a Portuguese Duke out to discover the legendary land of Atlantis, a Spanish female navy lieutenant turned pirate, a British privateer commissioned by Henry VIII to destroy the Spanish Armada, an Italian adventurer in debt to his father or a Turkish orphan starting his own trading business.

Your adventure will take you to over 130 exotic destinations, ranging from Mozambique on Africa's coast to Macao in the South Pacific. Along the way, you will discover exotic monuments, long sought treasures and valuable merchandise to trade. As captain of your fleet, keep a careful eye on the horizon for pirates eager to steal your valued cargo or an enemy navy at war with the flag your ship flies. Once in port, remember to recruit mates, purchase new ships and gunnery, gather useful information and settle disputes with your enemies by challenging them to a duel.

Get ready for the adventure of a lifetime. And remember, if you should get shipwrecked, its always the skippers fault!

- **Play one of six ambitious young heroes, each with their own scenario**
- **Seek out more than 180 treasures, including rare animals and exotic monuments**
- **Organize a powerful fleet with up to 25 different types of historical ships**
- **While in port, explore the guild, bank, fortune-teller and Round Earth Society**
- **When in battle, challenge your opponent to a duel aboard ship**
- **One player with battery back-up to save games**

Explore exotic ports for information and crew

As captain, give the order to cast off

Brave the open seas or use the coastline as your guide

AVAILABLE FOR SNES & SEGA.

KOEI games are available for all systems in retail outlets nationwide! If you can't find the KOEI product you are looking for, call us at 415/348-0500 (9AM to 5PM PST).

Online Support offered on CompuServe: GO VIDPUB, Sect. 4

KOEI

KOEI Corporation, 1350 Bayshore Highway, Suite 540
Burlingame, CA 94010

Uncharted Waters: New Horizons is a trademark of KOEI Corporation. Nintendo, Nintendo Entertainment System, Sega, Sega Genesis and the official seals are trademarks of Nintendo of America and Sega of America.

Sega Genesis title pictured above not yet rated.

SUPER NINTENDO ENTERTAINMENT SYSTEM

SEGA

GENESIS™

Super NES

By Leonardo da Video

Sparkster, the Rocket Knight opossum, is back in a SNES sequel to last year's excellent Rocket Knight Adventures for the Genesis. This cart holds its own with fun game play supported by fine graphics and sound. Unless you burned out on the original, you won't regret putting in some time with Sparkster.

PROTIP: Constantly power up your rocketpack as you blast through these flooding corridors. Otherwise, you'll learn the hard way that this opossum can't swim.

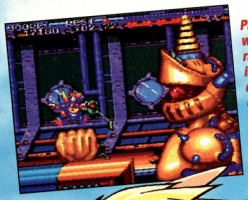

PROTIP: Power up while you're on the railing, then rocket into the eye of this overgrown trash compactor. Watch out for his arms – they pick up new weapons every few seconds.

SPARKSTER

A Spark But No Fire

To the Rocket Knight veteran, Sparkster offers something old and something new. Sparkster must rescue the kidnapped Princess Flora from a new enemy – the Wolf Army – and there's a World Domination plot twist. But in game play and look, Sparkster is just like Rocket Knight Adventures, which was one of the most visually impressive 16-bit games around when it came out.

PROTIP: Climb in search of items but beware of enemies attacking from above.

Accordingly, the graphics and sounds in Sparkster are strong. The humorously illustrated characters have a sharp, cartoony look, and the big bosses move quickly. Still, slowdown and flicker sometimes mar the game's performance. Moody music recalls the film *Aliens* and ups the game's intensity. The predictable action/adventure-style sound effects include standard explosions and shots.

Unfortunately, Sparkster's similarities to the original Rocket Knight aren't all for the better. Sparkster's control, for instance, hasn't improved. The unwieldy rocket pack is still good for only brief spurts of speed. Sparkster has a useful new somersault move, but it's dizzying when overused, and there aren't enough power-ups or special weapons, which would've improved the FunFactor.

PROTIP: To take out these shield carriers, use your Rocket Attack to fly right through them.

Multiple Flight Paths

To Sparkster's credit, the cart has lots of game-play perks: multiple routes, hidden rooms and terrain that varies with the difficulty level. There's lots to explore, and you'll discover many ways to conquer the stages. What's more, the five difficulty levels include two secret Hard modes. The Easy level is a condensed version of the game; Hard mode contains a whole new level. These options ensure that the challenge lasts, no matter what your skill level is.

PROTIP: In Stage 3, ditch the first mechanical bird, then take the high road left to get a bonus.

PROTIP: Teach this Stage 6 mid-level boss a new step or two with your Rocket Thrust.

Opossums in space! Stage 7 has the only shooter level in the game.

The Tail End

Sparkster isn't as fresh as the original Rocket Knight. The play control should've been improved, and new weapons would've been nice. Still, Rocket Knight rookies will do well with Sparkster. G

Super NES Game ProFile

Sparkster

(By Konami)

With commendable graphics and sound, plus a lot of the gee-whiz special effects from the original Genesis version, this is one 'possum that doesn't play dead.

Graphics	Sound	Control	FunFactor	Challenge
4.0	3.5	3.5	4.0	ADJ. Adjustable

Price not available	9 stages
8 megs	Side view
Available November	Multiscrolling
Action/adventure	Passwords
1 player	

BATTLECORPS ACTION IN YER FACE!

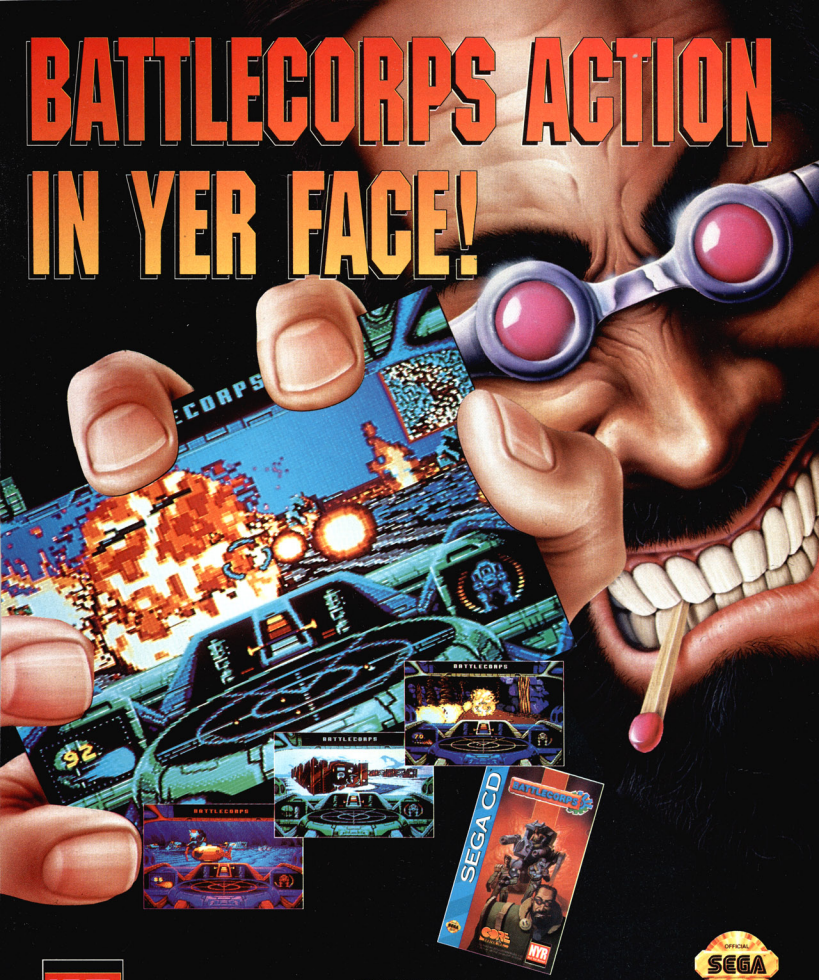

NYR
Not Yet Rated

THE VIDEOGAME RATING COUNCIL, ITS RATING SYSTEM, SYMBOLS AND INDICIA ARE TRADEMARKS OF SEGA OF AMERICA, INC. © 1993 SEGA.

Available on
SEGA CD

CORE DESIGN INC.

Exclusively distributed in North America by
TIME WARNER
INTERACTIVE

CORE DESIGN, INC. 2737 POLK STREET SUITE 3 SAN FRANCISCO CA 94109

Battlecorps © Core Design Limited. Sega and Sega CD are trademarks of Sega Enterprises, Ltd.
All rights reserved. Screen displays shown are from Sega CD version.

OFFICIAL SEGA SEAL OF QUALITY

This official seal is your assurance that this product meets the highest quality standards of SEGA™. Buy games and accessories with this seal to be sure that they are compatible with the SEGA CD™ SYSTEM.

Ghosts And Demons

GHOUL PATROL

By Bro' Buzz

If it sounds like Zombies, looks like Zombies, and plays like Zombies, it must be Zombies! JVC, however, lays no claim to the Zombies Ate My Neighbors mantel, even though Ghoul Patrol is ZAMN 2. Gear up, Zombies fans, for another ghost-bustin' good time.

A ZAMN Good Time

Like ZAMN, Ghoul Patrol plops you into the middle of a horrific but fun ¾-overhead-view creepfest. One or two players play as returning kid heroes Zeke and Julie and take aim for outrageous 360-degree shoot-em-up action. This time you face hordes of ghouls and ghosts to save the world from a cruel demon.

Zeke and Julie are back!

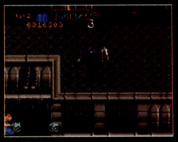

PROTIP: Red Potion turns you into an invincible, scythe-swinging specter. Use him to explore but remember you can't use Keys, open doors, or rescue Victims.

PROTIP: Little birdies are worth 50 points.

Scare Tactics

The rambunctious fight crosses five multistage levels that span time (the Ming Dynasty and Medieval World) and cross dimensions (the Demon World). In each stage of every level, you must rescue ten trapped victims. Tough boss monsters of the humongous kind await you, but first you must wade through a horrible host, which includes skeleton warriors, flying imps, the walking undead, and, ughhh, more.

PROTIP: The Slide (press X) is a slick way to duck past ghouls.

For your protection, you find cool ghost-busting tools like the Homing Plasma Gun and the Lobbing Smash Gun. Ammo for each is limited, so keep your eyes peeled for power-ups and Potions, which restore life and fire up invincibility.

PROTIP: The Homing Plasma Gun is the best spook splatterer.

PROTIP: Open drawers. If you find banshees, remember they're always in the same drawer.

Big boss ghosts like the Pirate of the Caribbean mean big trouble.

Crisp controls generally keep the spirits at bay. You can weave a nifty broken-field run through the bad thingies and pull a slick slide, too. However, simple on-screen weapon and Potion indicators make it tough to cycle through your gear and even tougher to remember what's in your possession.

Don't Close Your Eyes

The graphics are a blast. As in Zombies, LucasArts did the programming, and they didn't spare the pixels. The cartoony creatures are at once funny and menacing (see sidebar). Details are awesome, right down to the veins in the flying eyeballs.

PROTIP: The little demon with the pitchfork stabs through walls.

The sounds are a symphony of silliness. Lighthearted effects steal the audio show, especially the bouncy boings for jumps and the terrified screams of victims.

Ghouls Just Wanna Have Fun

Take on those nasty things that go bump in the night and have a good time to boot. Lucky for you, you'll run into Zombies while you're on Ghoul Patrol. G

Super NES Game ProFile

Ghoul Patrol

(By JVC)

Good ghouls, good graphics, good fun! Ghoul Patrol is the closest you can get to the acclaimed Zombies Ate My Neighbors, and it's a worthy successor.

Graphics	Sound	Control	FunFactor	Challenge
4.5	4.0	4.0	4.5	INT. Intermediate

$54.99
16 megs
Available November
Shooter
2 players

5 levels
¾-overhead view
Multiscrolling
Passwords

(Average Bear)

(Yogi™ Bear)

Accept no substitutes.

Hey Boo-Boo,™ don't settle for some bogus Yogi.™ Help America's favorite cartoon bear save Jellystone Park™ from a grizzly end. Report to your local GameTek retailer for Yogi™ on Super NES® and Game Boy®...smarter than the average game.

Hanna-Barbera CYBERSOFT GAMETEK LICENSED BY Nintendo

Yogi Bear™ and all character names, likenesses and related indicia are trademarks of Hanna-Barbera Productions, Inc. © 1994 Hanna-Barbera Productions, Inc. All Rights Reserved. © 1994 Entertainment International (UK) Ltd. © 1994 GameTek, Inc. GameTek is a registered trademark of I.J.E., Inc. 2999 N.E.191st Street, Suite 500, Aventura, FL 33180. GAME BOY, NINTENDO, SUPER NINTENDO ENTERTAINMENT SYSTEM AND THE OFFICIAL SEALS ARE REGISTERED TRADEMARKS OF NINTENDO OF AMERICA INC. ©1991 NINTENDO OF AMERICA INC. © 1994 Cybersoft Inc. is a subsidiary of I.J.E., Inc. All Rights Reserved. MADE IN JAPAN.

By Scary Larry

The Hulk smashes through this side-scroller with more anger than a Republican convention in Berkeley. Does the Hulk measure up to other super side-scrollers? Almost.

Follow the Leader

It seems the Hulkster has rubbed Leader the wrong way. The butt-headed Leader has built a Fortress deep within the Earth and hopes to rule the world.

Like most fanatics, Leader's all brains and no brawn. So the Hulk steps in with his brute strength and singular purpose: Stop Leader. Leader responds by sending in a lot of Hulk's rivals, including Rhino, Absorbing Man, Tyrannus, and Abomination, who show up as bosses.

The Hulk morphs into several variations. At full power he's Hulk Out, a mighty and destructive force that moves faster, jumps higher, and punches harder than a cruise missile. If his Gamma level dips, you become a slightly weaker Super Hulk. Dip lower, and you're an average, everyday Hulk. If your Gamma reaches below five percent, you're nebbishy Bruce Banner, as powerful as a sick puppy.

Super NES Game ProFile
The Incredible Hulk
(By U.S. Gold)

The Hulk roars on the SNES, and its combination of great graphics and solid game play make it a superhero. If you're not impressed with big green men in torn clothes, however, you might find this monster mundane.

Graphics	Sound	Control	FunFactor	Challenge
4.0	3.5	3.5	3.5	ADJ. Adjustable

Price not available	1 player
12 megs	5 levels
Available now	Side view
Action/adventure	Multiscrolling

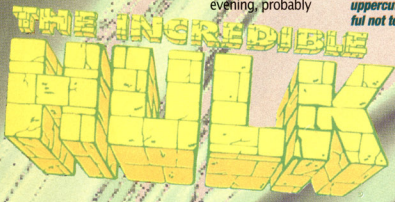

Your only weapon is your strength, and with it you can blast through walls, knock out enemies, and trigger switches. As Banner, you're armed with a two-shot gun.

All Hulk Breaks Loose

The Hulk is graphically gorgeous. The sprites are big but not screen-blasting, and the backgrounds look great. Some levels are repetitive, but what's there is good.

The sounds are hip hop, Hulk style. The beat is infectious but not overwhelming, and standard sound effects pepper the game.

The controls are simple: punch and uppercut. Although there are other moves, these two are all you need. Despite some tricky jumping and landing sequences, you can play this game without the manual.

PROTIP: The easiest way to progress is to throw your enemies behind you and walk forward. They won't charge you from behind.

The Hulk Sulks

For such a heavy-hitting hero, the Hulk is surprisingly tame. Most gamers could play through in one evening, probably between dinner and dessert. The Hulk hits but never hurts the thumbs. He probably won't leave other side-scrolling heroes (like Superman and Maximum Carnage) green with envy. G

PROTIP: These fire-spitting Romans are hard to avoid. Punch them until they sing for the Senate.

PROTIP: Take out ceiling laser guns by standing under them, jumping up, then punching them.

PROTIP: The Brain has a weak spot. Try uppercutting it from behind, but be careful not to get trapped when it descends.

PROTIP: Watch out for this obvious game bug! Don't enter this crevice unless you have at least two Transformation capsules. If you get hit and transform back to the Hulk, you can't get out!

PROTIP: In the last level, it's sometimes advantageous to be Bruce Banner. As Bruce, you can crouch and crawl, impervious to enemy fire.

PROTIP: Absorbing Man will morph four times. Simply hit him before he gets his ball-and-chain swinging, then jump away. Repeat until he's dust.

SEGA!™

SABAN'S

MIGHTY MORPHIN POWER RANGERS™

TODAY'S HOTTEST HEROES ARE HERE...
AND THEY'RE ON SEGA!

ON SEGA GENESIS™, GAME GEAR™ AND SEGA CD™!

SEGA

Sega, Genesis, Sega CD and Game Gear are trademarks of SEGA. TM & © 1994 Saban Entertainment, Inc. & Saban International N.V. All Rights Reserved. MIGHTY MORPHIN POWER RANGERS and all logos, character names and distinctive likenesses thereof are trademarks of Saban Entertainment, Inc., and Saban International N.V. The Videogame Rating Council, its Rating System, symbols and indicia are trademarks of Sega of America, Inc. © 1994 SEGA. P.O. Box 8097, Redwood City, CA 94063. All Rights Reserved.

Super NES

STREET RACER

By Sarah Nade

So you liked Super Mario Kart? Street Racer has similar game play, but its additional features – especially the four-player option – make it even better.

And They're Off!

In Street Racer, you play as one of eight characters from around the globe. You can choose to race on mine-filled tracks, participate in an all-out Rumble, or practice for the next World Cup in Soccer.

PROTIP: Pick up the yellow repair kits to restore your damage meter.

Racing is the high point – with 40 imaginative tracks to choose from, no gamer should be bored. You can attack opponents with the special weapons, such as cars against each other in an enclosed arena. It can be exciting, but the cars are harder to steer and may give first-timers some trouble.

Sports fans will enjoy the Soccer mode, where your car bumps a ball into a goal. This level can also be frustrating because it's challenging to get (and keep) the ball.

PROTIP: Be careful in the four-player mode. Don't let yourself be distracted by another player's portion of the screen.

The Race Is On

The spectacular graphics feature well-detailed characters, each with their own track. Cool backgrounds with flashing lights, skyscrapers, and gorgeous beaches fill the game.

Rockin' tunes enhance Street Racer. The realistic motor sounds and crashing noises will keep your pulse thumping.

PROTIP: Use Raphael in the rumble. His rear weapon blasts enemies on both sides.

PROTIP: Steer with caution on the ice in Soccer. The slippery surface will hinder any attempts to get the ball.

PROTIP: The water on Surf's beach level can slow you down. Jump over the water between the islands to go faster.

PROTIP: Watch out for land mines on the track. Some stick to your car, and others blow you into the air.

Control in a racing game is important, and Street Racer won't disappoint you. The cars turn smoothly and stop on a dime, so it's relatively easy to keep the car on the track. You can effectively use each driver's special defensive weapons, too.

Surf's towel swipes, that are personalized for each racer. Best of all, four players can go head-to-head-to-head-to-head. Finally, you can watch your character run the race in the Playback mode – from any angle!

If you're into fighting, try the Rumble, which pits the

PROTIP: Don't go around the turns too fast, or you'll end up in a dead end or going the wrong way.

Go, Go, Street Racer

UBI Soft has outdone itself with this racing winner. Street Racer takes the checkered flag! G

Super NES ProFile

Street Racer

(By UBI Soft)

With good four-player action, Street Racer is a hip-hoppin', goal-scorin', car-smashin' game that will entertain racing and fighting fans alike.

Graphics	Sound	Control	FunFactor	Challenge
4.5	4.0	4.5	4.0	ADJ. Adjustable

$59.99	40 tracks
8 megs	Behind-the-racer view
Available November	Forward scrolling
Auto racing	Unlimited continues
4 players (using Hudson Multitap)	

JIM SLEEPS WELL KNOWING KIDS GOT THEIR MONEY'S WORTH.

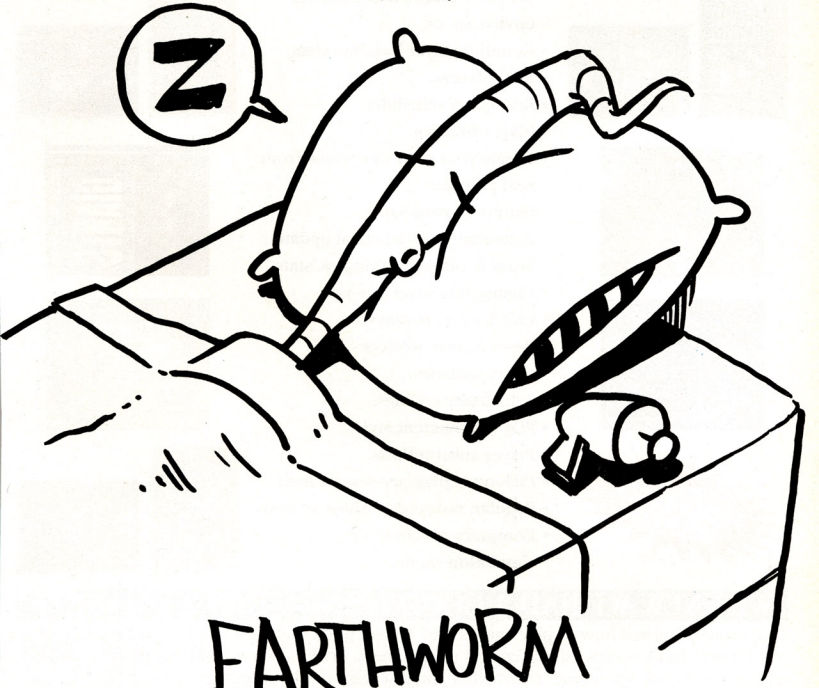

EARTHWORM JIM™

SNES® • GENESIS™

Coming In October

EARTHWORM JIM™ © 1994 SHINY ENTERTAINMENT, INC.™ ALL RIGHTS RESERVED. SEGA™ "GENESIS" ARE TRADEMARKS OF SEGA ENTERPRISES, LTD. NINTENDO AND SUPER NINTENDO ENTERTAINMENT SYSTEM ARE REGISTERED TRADEMARKS OF NINTENDO OF AMERICA INC. © 1991 NINTENDO OF AMERICA INC.

Shiny Entertainment

Playmates Interactive Entertainment

TECMO® GAMES ARE FOR TRUE SPORTS FANS!

If you're a true sports fan, you deserve the quality of Tecmo Sports Games. Every possible detail from the actual sport has been incorporated into every Tecmo game.

ALL TECMO® SPORTS GAMES FEATURE:

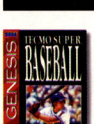

- Tecmo's unique menu driven environment.
- Genuine player baseline stats.
- Real players.
- Real game schedules.
- Player injuries.
- Create your own star teams from real players.
- Battery Season Saver.
- Instantaneous statistical update.
- Team & player rankings & stats.
- Changeable team line-ups.
- Call & execute plays.
- Reset feature to clear saved statistics.
- 3 difficulty settings.
- Play tournament style.
- Player substitutions.
- Pick-up & play pre-season mode.
- Regular, reduced or short seasons.
- Computer vs. computer simulation mode.

COMING SOON
TECMO SUPER HOCKEY!

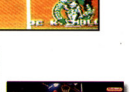

WE KNEW WE HAD A GOOD THING WHEN WE MADE IT.

Once you've learned how to play one Tecmo® 16 bit Sports Game, you will know how to play any Tecmo® 16 bit Sports Game. Tecmo's unique menu driven environment makes controlling all aspects of each sport easy. So whether you just want to play a practice game, or play a whole season with a squad of friends, Tecmo® 16 bit Sports Games deliver.

GAME HINT: *The more you know and understand about your favorite sport the more successful you'll be playing Tecmo Sports Games.*

Official Nintendo Licensed Product

This official seal is your assurance that Nintendo has approved the quality of this product. Always look for this seal when buying games and accessories to ensure complete compatibility with your Super Nintendo Entertainment System.

SUPER NINTENDO ENTERTAINMENT SYSTEM

GENESIS™

OFFICIAL SEGA SEAL OF QUALITY

This official seal is your assurance that this product meets the highest quality standard of Sega™. Buy games and accessories with this seal to be sure that they are compatible with the Sega™ Genesis™ System.

TECMO 16 Bit SPORTS

© Tecmo, Ltd. 1994 TECMO® is a registered trademark of Tecmo, Inc. Licensed by Sega Enterprises Ltd. for play on the Sega™ Genesis™ System. Sega and Genesis are trademarks of Sega Enterprises Ltd. Licensed by Nintendo for play on the Super Nintendo Entertainment System. Nintendo, Super NES and official seals are registered trademarks of Nintendo of America Inc. The videogame Rating Council, its rating system, symbols and indicia are trademarks of Sega of America, Inc. © 1993 Sega

Tecmo, Inc. • 19260 South Van Ness Avenue, Torrance, CA 90501 Phone (310) 787-2900

GA Approved for all audiences.

Aero The Acro-Bat™ 2

Get It Through Your Skull!

SUPER NINTENDO ENTERTAINMENT SYSTEM

This official seal is your assurance that this product meets the highest quality standards of SEGA™. Buy games and accessories with this seal to be sure that they are compatible with the SEGA™ GENESIS™ SYSTEM.

™Sun Corporation of America. © 1994 Sun Corporation of America. All Rights Reserved. Nintendo, Super Nintendo Entertainment System and the Official Seals are registered trademarks of Nintendo of America Inc. © 1991 Nintendo of America Inc. Sega and Genesis are trademarks of Sega Enterprises, Ltd. All Rights Reserved.

By Dr. Devon

One of the greatest Game Boy games has finally come to the SNES, and it was worth the wait.

T2: Judgment Day

For the few people on the planet who don't know Tetris, it's a simple yet absolutely addictive puzzle game. Last year, Tetris 2 hit the NES and Game Boy, and now it goes 16-bit. The concept hasn't changed: You arrange falling blocks and keep them from stacking to the top. Tetris 2 complicates things with Fixed Blocks, which are stationary, and Flash Blocks, which blink and can eliminate all Fixed Blocks. Responsive controls ensure quick rotation and accurate placement of falling Blocks. As in the previous versions, T2 offers two-player Versus competition that may be the most Tetris fun of all.

PROTIP: When they contact other Blocks on the field, falling Blocks with "hinges" break apart.

PROTIP: Plan one move ahead. Watch the upper right to see the next Block.

TETRIS 2

PROTIP: If you're confident in the two-player game, raise your Speed setting to eliminate Blocks faster.

Block Party

The graphics are instantly familiar, but some nice surprises pop up. The blocks have the expected clean, spare look, but behind them are new backgrounds that add interest. Bouncy music accompanies the action, and nifty sound effects add effective clicks and clanks when the Blocks bang together.

As good as the first Tetris was, the sequel outdoes it. With all the new flourishes and strategies, even gamers who burned out on Tetris will find reasons to play for hours. G

Tetris 2 By Nintendo

Graphics	Sound	Control	FunFactor	Challenge
4.0	4.0	5.0	5.0	ADJ. (Adjustable)

$49.99	Puzzle
8 megs	2 players
Available now	Side view

You have good control over the race. After you select from the eight tracks and bikes available, you're off.

By Coach Kyle

You've skitched your skateboard and rashed down the road on your motorcycle. But have you thrashed with mountain bikes? That's the challenge in this solid racing game.

Mountain Moves

The Cannondale Cup mixes racing realism and surrealism. You compete on eight realistic courses from the city to the mountains and race with six actual cycling champions. Bringing some Road Rash-style fantasy to the races are two fictional racers who threaten pedestrians, bosses who throw objects at you, and plenty of violent punches and grabs.

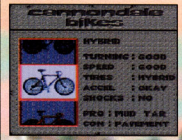

PROTIP: Match your bike's features with the track's terrain.

PROTIP: The tracks differ in difficulty. The Final Race combines elements from all tracks.

Sprinting around the twisty tracks, you fly over ramps, snatch power-ups, and throw punches, all with simple and effective controls.

Racing Realm

The sounds do a decent job. Rockin' music and some sound effects heighten the intensity.

PROTIP: Jumps are fun but be careful where you land. You might come down off the course.

Voices and more dynamic sound effects would've brought home the trophy, however.

The graphics are above average. The Mode 7 landscape rotates ahead of you, while distinctive backgrounds and airborne animations add atmosphere.

With its numerous bike options, strong controls, and the novelty of two-wheel racing, Cannondale Cup charges to a good finish. Racers of all abilities should take it for a spin. G

Cannondale Cup By American Softworks

Graphics	Sound	Control	FunFactor	Challenge
4.0	3.5	4.0	4.0	INT. (Intermediate)

Price not available	1 player
12 megs	8 tracks
Available now	Behind-the-cyclist view
Action/racing	Forward scrolling

a higher level of gaming.
6 button arcade stick
Cut the Cord
remote arcade system
6 button arcade pad
Remember, if it's not SEGA, you lose.
Look for These
SEGA
6 Button Controllers
Sega, Genesis, 6 Button Arcade Pad, 6 Button Arcade Stick and Remote Arcade System are trademarks of SEGA. © 1994 SEGA. All rights reserved.

Yogi Bear

PROTIP: Don't linger when standing on bridges or Pic-a-nic baskets – they give way, and you'll take a dive.

PROTIP: Ride submerged otters in the lake like skateboards without getting your hat wet.

By Bonehead

Hanna Barbera's thirty-something cartoon character will appear in new movies, comics, and TV shows next year. First, though, comes a starring role in this pleasant, attractive SNES game for the younger Jellystone Park campers.

Bear Necessities

Hop-n-bop action doesn't get much simpler than this. As Yogi, you side-scroll through Jellystone Park in search of Pic-a-nic baskets. Nonthreatening cartoon enemies (such as snowmen and skunks) stand between you and a reunion with Ranger Smith and Boo Boo.

Did we say simple? You steer with the directional pad, duck flying foes, and jump. This simplicity clearly makes Yogi a nice pal for novices, but expert players won't be able to bear it for very long.

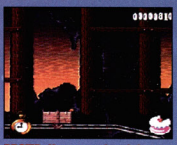

PROTIP: Keep your head down in the mine cart, or you'll give yourself a quick headache!

Hey, Hey, Hey!

Yogi's "smarter than the average bear" because he's smart enough to live in such an attractive park. Jellystone is a beautiful forest filled with colorful vegetation, large sprites, and lush multiscrolling backgrounds.

The sounds add further delights. Each level boasts swingin' big-band jazz tunes, and humorous boings and zooms come straight from cartoonland. More voices and some noises from the enemies would've made this a true audio sensation.

Still, Yogi's game is worth renting, even if you beat it fairly quickly. It's as enjoyable as a picnic in the park. G

Yogi Bear By GameTek

Graphics	Sound	Control	FunFactor	Challenge
4.0	3.5	3.0	3.5	BEG. Beginner

$64.95	1 player
8 megs	5 stages
Available now	Side view
Action/adventure	Multiscrolling

radical Rex

By Bonehead

If you've had enough of head-chewing, fire-breathing, acid-spitting dinosaurs, then fire up this gentle game. It's as uncomplicated and easygoing as a nice walk in the Jurassic Park.

PROTIP: Build up speed and keep jumping when Rex skateboards; otherwise, he'll miss ramps and loops.

Dynamite Dino

Rex is a modern dino living in prehistoric times. He rides a skateboard, dances to rap music, and has a good-natured run-n-jump adventure through five worlds of side-scrolling game play. Younger gamers will have a blast, since Rex clearly suffers from cuteitis. The smiling animals in this game are more like the kindly dinos of *We're Back* than the serious man-eating machines of *Jurassic Park*.

PROTIP: Duck in front of this first-level boss and scorch him with your fiery breath in between his snorts.

Good controls make Rex come alive. He not only skateboards, but he also swings on vines, swims, blows bubbles, and breathes fire. The only problem is his speedy 'board – it goes so fast you often miss power-ups and jumps.

Rex Rocks!

The above-average graphics have a Saturday-morning cartoon look. Colorful jungle backgrounds contain all manner of crawling, running, swimming, and flying beasties to create a very cartoony world. Rex himself displays funny expressions throughout, especially when something bad happens.

PROTIP: Learn to gauge the correct distance from enemies. If you're too far, your shots have no effect.

The sounds are also middle-of-the-tar pit. Rex occasionally exclaims "Radical!" but the dinos lack good roars, and the tropical rhythms get repetitive. The opening rap number will keep your toe tapping.

Radical Rex is about as good and as endearing as the successful Joe and Mac games. For simple thrills without the chills, get radical with Rex. G

Radical Rex By Activision

Graphics	Sound	Control	FunFactor	Challenge
3.5	3.5	4.0	3.5	ADJ. Adjustable

$69.95	2 players
8 megs	10 levels
Available November	Side view
Action/adventure	Multiscrolling

3DO PLuG iN AND HaNG oN!

Get a free Total Eclipse game with the purchase of the 3DO Multiplayer

Now through 10/31/94 or while supplies last. See associate for details.

R•E•A•L 3DO INTERACTIVE MULTIPLAYER from Panasonic. Get the ultimate in gaming at our great low price! 3DO delivers superb graphics and awesome sound for realism like you've never experienced before. This double-speed drive plays music CDs, photo CDs and video CDs, too! Includes Crash 'N Burn game. Look for all the hot 3DO titles available at Software, Etc.

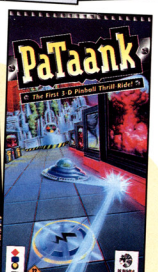

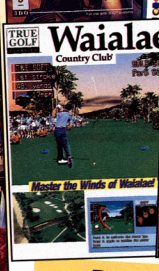

BURNING SOLDIER
from Panasonic.
$3 off with coupon

TOTAL ECLIPSE
from Crystal Dynamics.
$5 off with coupon

GEX
from Crystal Dynamics.
Feature Priced

OFF-WORLD INTERCEPTOR
from Crystal Dynamics.
$3 off with coupon

PATAANK
from Crystal Dynamics.
$3 off with coupon

SAMURAI SHODOWN
from Crystal Dynamics.
$3 off with coupon

STAR CONTROL II
from Crystal Dynamics.
$3 off with coupon

THE HORDE
from Crystal Dynamics.
$5 off with coupon

WAIALAE COUNTRY CLUB
from Panasonic.
$3 off with coupon

DEMOLITION MAN
from Virgin Games.
$3 off with coupon

VIDEO GAME RESERVATION HEADQUARTERS

Buy a 3DO System & SAVE 10% on your next 3 3DO games!
See associate for discount card and details.

$2 OFF WHeN YoU PiCK uP YoUR ReSERVeD TITLE

SOFTWARE ETC.

Offers valid 10/26/94 - 11/15/94.

Panasonic R•E•A•L 3DO INTERACTIVE MULTIPLAYER

3DO, the 3DO logos and Interactive Multiplayer are trademarks of the 3DO Company.

Super NES

WCW SUPERBRAWL WRESTLING

By Mister Blister

Lock arms with 12 top WCW superstars in FCI's WCW SuperBrawl Wrestling for the SNES. Unfortunately, stiff animation and mediocre game play make the experience strictly second rate.

Promising Premise

This cart is loaded with championship features. Play solo, against a friend, or team up for a four-player, tag-team slugfest. Additional options enable you to customize the rules and timing. WCW heavies such as Sting and Vader are all well represented by several digitized images and sound bites of their favorite battle cries.

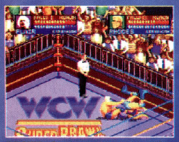

PROTIP: Once your opponent is down, repeatedly bash him with elbow falls and kicks to soften him up for the final takedown.

PROTIP: Scissor kicks are the most effective move to take down an opponent.

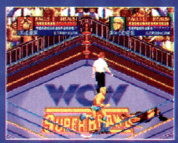

PROTIP: If you're down, roll away from your opponent before trying to get up.

Hit the Mat

Unfortunately, the graphics are down for the count. Although the sprites are large and well rendered, they move stiffly. You never get the sense that they're inside the ring; they instead seem to scroll around the ring's graphical perimeter.

A fairly extensive repertoire of standard wrestling-moves, such as punches, knockdowns, and slams, respond well to on-screen controls, but because of the graphical shortcomings, it's difficult to line up against an opponent to execute a move.

The sounds are only average. The startup screens feature a sharp stereo soundtrack, but during actual game play, the sound effects are cut to a bare minimum.

The Call at the Bell...

WCW SuperBrawl Wrestling has the makings of a topnotch wrestling cart with great licensing tie-ins, but its game play falls short. While this game shouldn't be completely written off, it doesn't deserve championship status, either. G

WCW SuperBrawl Wrestling By FCI

Graphics	Sound	Control	Fun Factor	Challenge
3.5	3.0	3.5	3.5	ADJ. Adjustable

$59.99
12 megs
Available October
Wrestling

4 players
¾-overhead view
Side scrolling
Passwords

HAMMERLOCK

By Weekend Warrior

Jaleco's Hammerlock is an interesting but confusing SNES wrestling game. It starts off as a standard wrestling cart, then metamorphoses into an ineffective hybrid of wrestling and cartoons that mars the game play.

The Stats

Hammerlock has lots of options, including four-player simultaneous game play in exhibition, champion, or tournament matches. You can also customize features like the difficulty and round length. You brawl with 12 fictitious, colorful wrestlers.

PROTIP: You only have a 20 count outside the ring before you're disqualified.

A Screen Divided

The most unique feature is the screen, which is divided into three horizontal windows. The middle window shows a side view of the ring and wrestlers. The top and bottom windows show animated closeups of the wrestling action.

Unfortunately, with so much animation, it's difficult to keep focused on the game! Although visually impressive, these changes in focus drastically interrupt the game's flow.

The animation also stunts the game play. Since the action takes place in a third of the screen, the wrestlers are small and unimpressive. The ring has little sense of depth, which limits the movements of the characters.

On-screen action responds well to the controls, but there's a limited number of moves. The adequate sound effects serve the animation more than the game play.

PROTIP: Corner an opponent to cut off his options.

Animation and more animation – what happened to the game?

Out for the Count

Hammerlock has more aesthetic appeal than real-time wrestling action. Although fun to watch, the animation and game play soon become repetitive. Look elsewhere, wrestling fans. G

Hammerlock By Jaleco

Graphics	Sound	Control	Fun Factor	Challenge
3.0	3.0	3.0	3.0	ADJ. Adjustable

Price not available
16 megs
Available now
Wrestling

4 players (using Hudson Multitap)
Side scrolling
Passwords

GET INTO THE ACTION AND SAVE $10.00!

"Troy Aikman NFL™ Football™ brings dimensions that you haven't seen or played before..."
NINTENDO POWER

- *Run Troy's Favorite Plays!*
- *Go For The 2-Point Conversion!*
- *Build a Powerhouse Team and WIN the Superbowl with Troy's Team Set-Up!*

Don't miss this opportunity to save $10.00 and score the hottest game around!

SEARS

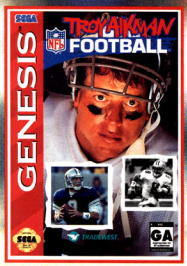

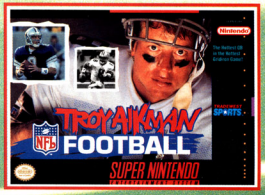

$10 OFF

SEARS

for SUPER NES™ or SEGA™ GENESIS™

NFL TROY AIKMAN FOOTBALL

R5870423$1000

OFFER GOOD AT PARTICIPATING SEARS STORES. ONE COUPON PER PURCHASE. COUPON MUST BE AN ORIGINAL. NO PHOTOCOPIES WILL BE ACCEPTED. COUPONS NOT VALID WITH ANY OTHER PROMOTIONAL OFFER. OFFER EXPIRES NOVEMBER 30, 1994. CASH VALUE 1/20¢.

Team NFL

TRADEWEST

©1994 WILLIAMS ENTERTAINMENT, INC. TRADEWEST™ AND TROY AIKMAN NFL™ FOOTBALL™ ARE TRADEMARKS OF WILLIAMS ENTERTAINMENT INC. WILLIAMS® IS A TRADEMARK OF WMS GAMES INC. ALL RIGHTS RESERVED. TEAM NAMES, LOGOS, HELMET DESIGNS, UNIFORMS, SUPER BOWL AND THE NFL SHIELD ARE TRADEMARKS OF THE NFL™ AND ITS MEMBER CLUBS. NINTENDO, SUPER NINTENDO ENTERTAINMENT SYSTEM AND THE OFFICIAL SEALS ARE REGISTERED TRADEMARKS OF NINTENDO OF AMERICA INC. 1991 NINTENDO OF AMERICA IN. SEGA AND GENESIS ARE TRADEMARKS OF SEGA ENTERPRISES, LTD. ALL RIGHTS RESERVED.

CAPCOM

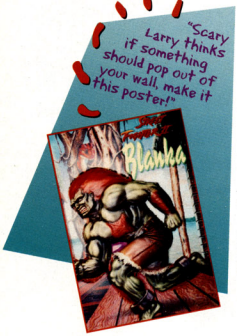

Street Fighter II 3-D Wall posters

It's no ordinary poster... This 3 dimensional pop-out poster is way rad. You gotta see it!

The 3-D poster of the month: Blanka
$9.95 21" x 14.5" x 1" Code: 3D - Blanka

Look in next month's GamePro to see the new 3-D poster of the month.

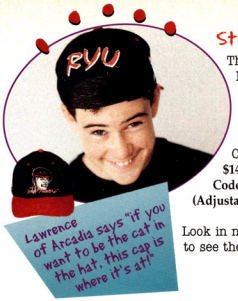

Street Fighter II caps

This totally cool Street Fighter II cap is made from brushed cotton with embroidery on three sides (no patches).

Cap of the month: **Ryu**
$14.95 Color:Black
Code: Cap - Ryu
(Adjustable, one size fits all)

Look in next month's GamePro to see the new cap of the month.

Street Fighter II T-shirts

This Street Fighter II t-shirt is hot and going fast. Made from 100% preshrunk cotton.

The t-shirt of the month: **Ryu**
$15.95 each
(one sided only)
Adult sizes: Large or X-Large
Code: T- Ryu

Look in next month's issue of GamePro for new Street Fighter II t-shirts.

Super Street Fighter II: Official Players Guide

By: Matt Taylor & Graham Wolfe
This is the only official strategy guide for Super Street Fighter II! Play like an expert and learn tournament winning strategies, killer 10-hit combos, pro cheap moves, and irreversible throws!
160 pages $12.95
8" x 10" Code: SSFII SNES/Genesis

Street Fighter II Turbo Strategy Guide

By: Editors of GAMEPRO Magazine
160 pages $4.95 8" x 10"
Code: BK-17A

Mortal Kombat Video Gaming Gloves

Rock the controller with these killer black gloves and watch your score climb! Comes with a velcro grip and cut out fingers. Available for a limited time only.
Size: 1 - ages up to 13
Size 2 - ages 14+
$9.95 Code: MK-glove

Mortal Kombat II: Official Players Guide

By: Matt Taylor, Jim Fink, and Graham Wolfe
Play like the Pros! This hot strategy guide is the only book with real-life killer kombos, super strategies, counter-moves, and tactics from the pro players who actually worked on the home versions of Mortal Kombat.
160 pages $12.95 8" x 10"
Code: MKII
SNES/Genesis/Game Gear/Game Boy

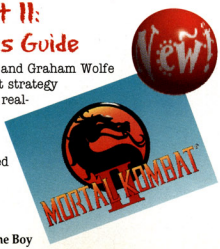

Mortal Kombat Strategy Guide

By: Editors of GAMEPRO Magazine
160 pages $4.95 8" x 10"
Code: BK - 18

GamePro's Holiday Gift Guide

Star Wars Metal Collector Cards: New Hope

Limited time only

Relive the epic Star Wars adventure with these hot metal collector's cards featuring Luke Skywalker, Princess Leia, and Darth Vader. Twenty cards per set, these metallic embossed trading cards have complete descriptives on the backs. You will also receive an attractive collector's tin and a ***certificate of authenticity!*** But you must hurry...these signed and numbered limited editions are going fast!

2 9/16" x 3 9/16" $39.50
Code: SW- Card

Brain Lord: Official Players Guide

By: Tim Rooney

Prepare yourself for the ultimate challenge: You are the last of a long line of warriors and you must find and destroy the last surviving dragon. Brain Lord: Official Players Guide for your Super NES, is jam-packed with everything you need to know to master this hot adventure role-playing game. This guide is loaded with in-depth maps to all levels, routes to avoid pitfalls, complete weapon charts, and tons of strategies, tips, and cheats from the experts who developed the game!

96 pages $9.95 5 1/5" x 8 1/2"
Code: LORD

Products Order Form

To Order:

Fill out product order form and mail to:

GAMEPRO
P.O. Box "P"
San Mateo, CA 94402

- Complete the Order Form
- Add shipping and handling (see scale)
- Add sales tax, residents of CA, IL, and NJ only (CA = 8.25%, IL = 6.25%, NJ = 6%)

❑ Check/Money Order ❑ VISA ❑ Master Charge

Credit card No. _____ **Expiration:** _____

Signature: _____

Name: _____

Address: _____

City: _____ **State:** _____ **Zip Code:** _____

Qty.	Code	Description	Size	Unit Price	Total

ORDERS MUST BE PREPAID

Shipping and Handling Charges

Subtotal	U.S.	Canada	International Air Mail
Up to $10.00	Add $2.95	Add $5.00	Add $10.00
$10.01 - $20.00	$3.95	$6.00	$20.00
$20.01 - $30.00	$4.95	$7.00	$25.00
$30.01 - $40.00	$5.95	$9.00	$30.00
$40.01 - $50.00	$6.95	$11.00	$35.00
$50.01 - over	$7.95	$13.00	$50.00

OR

for holiday overnight delivery U.S. only

❑ **FedEx Standard overnight $15.00**

❑ **FedEx Economy 2-day $10.00**

Subtotal	
Shipping or FedEx **(see scale)**	
Sales Tax **(CA=8.25%, IL=6.25%, NJ=6%)**	
Grand Total **(U.S. dollars only)**	

Please allow 2-3 weeks for delivery. *SP11/94*

Super NES

Air Strike Patrol

By Uggs the Bugg

Air Strike Patrol dishes out air combat and strategy...especially strategy. This game isn't for hyperactive thumb jockeys. The action is fierce, but lengthy

PROTIP: Always knock out as much enemy equipment and armament as you can, whether they're Mission Targets or not.

planning and mission evaluation slow the pace.

You pilot two jets through eight desert missions. The jets steal the graphics show: Although they move slowly, they look sharp from every angle.

The sensitive controls require finesse and poise under pressure. To make a 360-degree turn or a quick S-curve, you must carefully roll your thumb around the directional pad. With interceptors on your tail, it's tough not to make a fatal error.

For serious airware buffs who have flown EA's Strike games and F-15 Strike Eagle, ASP is your next objective.

You must master two aircraft to win the war.

Air Strike Patrol By Seta

Graphics	Sound	Control	FunFactor	Challenge
4.0	3.5	3.5	4.0	ADJ. Adjustable

$59.95	8 missions
8 megs	¾-overhead view
Available October	Multiscrolling
Flight sim/strategy	Save feature

Super NES

FireStriker

By Cy Borg

Styled after Breakout, FireStriker's a new take on old – but not outdated – game play.

The goal is simple – bust through barriers and advance. FireStriker, however, sets the game play in an adventure scenario and adds action elements

PROTIP: Use the invincible Sorcerer to bat the ball and block openings in your wall.

like bosses and power-ups that increase its replay value. A second play option allows you and three friends to compete in a two-on-two contest or defend individual goals in four-way play.

FireStriker's 14 complex playfields aren't overly detailed, but they offer plenty of barrier bustin'. The ball responds like a pinball and is easy to follow, though you sometimes lose track of it when the screen scrolls upward. The sound nicely underscores the action.

With something for everyone, FireStriker should light a fire under most gamers.

PROTIP: Approach the ball carefully – it's easy to accidentally knock down your blocks.

FireStriker By DTMC

Graphics	Sound	Control	FunFactor	Challenge
4.0	4.0	4.5	4.0	INT. Intermediate

Price not available	4 players (using Hudson Multitap)
8 megs	14 levels
Available now	Overhead view
Pinball/adventure	Forward scrolling

Super NES

Bonkers

By Earth Angel

Disney's 'toon star, Bonkers, headlines this cart designed especially for beginners. A cop

PROTIP: To defeat the first boss, stock up on bombs, then blast him whenever he appears.

on the Toontown beat, Bonkers tracks down a thief who's nabbed three priceless treasures from the Toontown Museum.

The game play and controls couldn't be easier. As Bonkers, players hop-n-bop or toss bombs at enemies. In every stage, Bonkers can grab shields and mystery cash bags to up his bomb count. The challenge increases slightly when you face the end-stage bosses, but it's easy to figure out their patterns and do 'em in.

Capcom's put in the usual beautiful Disney graphics and standard platform tunes. This game certainly won't send sweat trickling down the brows of intermediate or advanced gamers, but it's a nice first challenge for novice players.

PROTIP: Memorize the location of cash bags with goodies.

Bonkers By Capcom

Graphics	Sound	Control	FunFactor	Challenge
4.0	3.0	4.0	3.5	BEG. Beginner

Price not available	1 player
8 megs	6 levels
Available now	Side view
Action/adventure	Multiscrolling

Super NES

Super Godzilla

By Uggs the Bugg

Only super Godzilla fans will like Super Godzilla. This strategy game lumbers along with minimal action.

You control Godzilla in a battle against extraterrestrials who command Japanese monsters like Mechagodzilla. The visuals and sounds, like the brassy music and famous

PROTIP: Use Body Strikes, Tail Swipes, and Hyper Fire Breath on Mechagodzilla.

Godzilla roar, capture the essence of Godzilla movies.

Unfortunately, the big guy moves super slowly. You mainly view a boring map screen, where unresponsive directional controls make simple movements a thumb-burning adventure. When you finally battle, minimal button presses fire up good-looking but static cinematic attacks.

This cart may captivate Godzilla groupies, but discriminating gamers will breathe fire. Try renting this game…and a few Godzilla movies, too.

PROTIP: Don't let Biollanthe back you against the screen edge.

Super Godzilla By Toho

Graphics	Sound	Control	FunFactor	Challenge
3.5	3.0	2.5	3.0	INT. Intermediate

$69.95	1 player
12 megs	6 stages
Available now	Map and side views
Strategy	

BLINK...
AND
YOU'RE
HISTORY.

STARBLADE

Ultimately, it has come down to this...You, alone in the gunner chair with the entire Red Eye armada in your face.

Yet somehow, as you grab hold of your 15-ton lasercannon, it actually feels like you've got a chance against these unrelenting alien mercenaries...

A chance in hell, that is.

***Starblade* on the Sega CD. Intergalactic Armageddon has arrived.**

It takes about two-tenths of a second for a Red Eye cruiser to toast its target... don't miss!

Atomic destroyers, pentagon fire orbs, Red Eye blasters...so many enemies, so little time.

Furious deep space dogfighting...just like the arcade classic!

NYR Not Yet Rated

SEGA CD

This official seal is your assurance that this product meets the highest quality standards of SEGA™. Buy games and accessories with this seal to be sure that they are compatible with the SEGA CD™ SYSTEM.

namco®
The Game Creator

Starblade ® & © 1991, 1994 Namco Ltd. All rights reserved. SEGA, SEGA CD ARE TRADEMARKS OF SEGA ENTERPRISES, LTD. ALL RIGHTS RESERVED. Namco Hometek, Inc. 150 Charcot Ave., Suite A, San Jose, CA 95131-1102. THE VIDEOGAME RATING COUNCIL, ITS RATING SYSTEM, SYMBOLS AND INDICIA ARE TRADEMARKS OF SEGA OF AMERICA, INC.© 1993 SEGA. LICENSED BY SEGA ENTERPRISES, LTD. FOR PLAY ON THE SEGA CD™ SYSTEM.

bert Akers
nitor/Law Society
the Masked Muscle.

Fencing, Yearbook Staff
Bell rung by Piston Hurricane.

Knocked out

Dan Baldino
ity Basketball, Student Council
cked silly in Super Punch-Out.

Kim Bandusky
JV Basketball, Health Officer Helper
Face rearranged in Super Punch-Out.

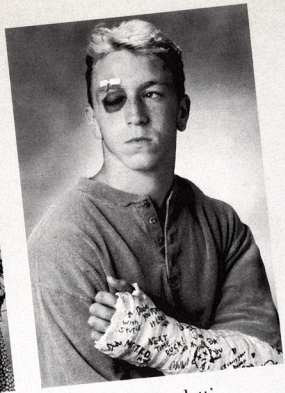

Joe Bardetti
Varsity Football, German Club
Looked at Nick Bruiser the wrong way.

Cheryl Berman
oung Scholars of America, Junior Hawkette
Lasted 4 rounds in Super Punch-Out.

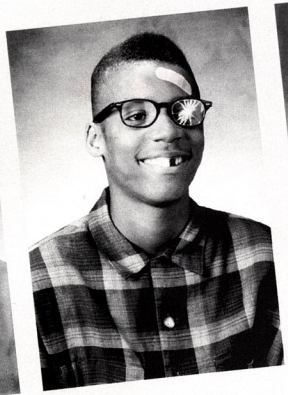

Robert Carney
Physics Club, Tomorrow's Farmers Society
Took on the Narcis Prince.

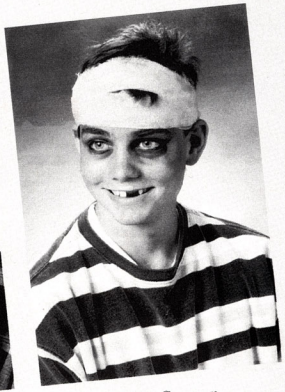

Don Coyner
Varsity Wrestling, Junior Librarian
Pummelled by Mr. Sandman.

Introducing the Super Punch-Out Graduating Class of '94.

Now get in lots of fights after school without getting suspended.

It's Super Punch-Out.® The **biggest Punch-Out ever,** featuring some of the biggest lowlifes ever.

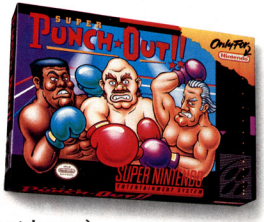

They may look dumb. But these guys are big and in-your-face (no sissy side-view perspectives.)

LOW BLOWS, KICKS AND STICKS TO THE HEAD ARE LEGAL. NOW LET'S HAVE A GOOD CLEAN FIGHT.

Even worse, they've each got their own dirty style you've gotta figure out before you can **kick their butts.**

But before you even step in the ring, you gotta have a Super NES. And then it's DING! DING! — 16 bouts of smacks, hits, jabs and of course, lots of **nasty shots** below the belt.

JUST 4 OF THE NEANDERTHALS YOU'LL FACE. AND THEY JUST CALLED YOU A LITTLE MAGGOT.

Sound like fun? You bet your last few remaining teeth. Cuz you know, there's nothing like beating the **snot** out of a big ol' ugly guy.

Although a knee to the groin is pretty cool too.

Only For
SUPER NINTENDO
ENTERTAINMENT SYSTEM

© 1994 Nintendo of America Inc. Super Punch-Out is a trademark of Nintendo of America Inc.

Neo•Geo

By Captain Squideo

Longing for the good ol' days when simple space shooters took you soaring through the atmosphere and brightly colored airborne explosions filled the arcades? Aero Fighters 2 is an effective return to those glorious shooting games.

Aeronautics

As with any overhead-view shooter, the plot and characters are secondary to the action. Action is what you want, and action is what Aero Fighters 2 provides. You fly eight modern fighter jets from eight countries, including a sleek Stealth plane, a hoverin' Harrier, and a *Top Gun*-style F-14. The serious shootin' business is made less serious by the choice of pilots: Among the eight selections are a bottle-suckin' baby and Spanky, a helmet-wearing porpoise!

PROTIP: Shoot any part of this large flying boss over the U.S.

Fortunately, the jets have cool firepower that keeps the emphasis on combat. Each jet comes equipped with its own special weapons and power-ups, including devastating single bombs and multibomb attacks. Your aircraft skims over cities and military targets against fleets of helicopters, jets, and ships, with huge screen-filling armored bosses waiting at the end of each stage. Aero Fighters' crisp controls keep you in the fight, enabling you to precisely weave your jet through fields of enemy fire in search of drifting power-ups.

PROTIP: Over the Asian city, nail this crawling boss's body, then watch the giant explosion.

PROTIP: Save your powerful bombs for the stage bosses.

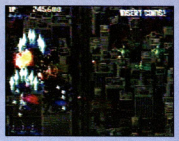

PROTIP: As you fly over Manhattan, shoot out the World Trade Center towers to score points.

to the next enormous boss, flippin' your fighter as you drop your payload. Excellent explosions reward your efforts.

The sounds aren't as strong as the graphics. Monotonous music, no sound effects for your jet, and a lack of voices to announce power-ups all combine to keep your ears grounded.

These fanciful combos are among your pilots.

Off you go into the wild blue yonder!

War Games

The graphics keep you flyin'. AF 2 brings some attractive international settings into view, including the Eiffel Tower and the Statue of Liberty.

PROTIP: Sweep your ship across the screen when you face waves of attackers over Paris.

Unfortunately, the graphics lose altitude when slowdown pops up, causing you at times to lose control of your fighter. Once those moments pass, though, you'll happily fly along as Viewpoint, for example. After a while, you'll be saying "flown there, shot that." Aero Fighters 2 is filled with temporary thrills that eventually come back to Earth. G

Straight Shooter

Fanatical fans of shooter games won't be able to resist this latest aeronautical adventure. But AF 2 isn't as original

PROTIP: Most enemies fly down the screen, but be prepared for these small helicopters that dash at you from the sides.

PROTIP: In the rain forest, don't just aim at the flying enemies; take out these tanks before they gun you down.

Neo•Geo Game ProFile

Aero Fighters 2

(By SNK)

It's not exactly a revolutionary shooter, but Aero Fighters 2 still flies high for an explosively good time.

Graphics	Sound	Control	FunFactor	Challenge
3.5	3.0	4.0	3.5	INT. Intermediate

$239	2 players
98 megs	10 stages
Available now	Overhead view
Shooter	Downward scrolling

TM
MORTAL KOMBAT II ®
TRADING CARDS
Collect ALL the Secret Moves to
Prepare for Kombat
Available Mid-September 1994
Classic
MIDWAY
Acclaim
entertainment inc.
ODDS OF FINDING A PACK CONTAINING: A FRIENDSHIP CARD ARE 1:24, A BABALITY CARD ARE 1:12, A FINISHING MOVE CARD ARE 1:48, AN ELITE CARD ARE 5:384, A SPIKES & PIT II CARD ARE 1:24, A DEAD POOL CARD ARE 1:48, A SPIKE CARD ARE 1:48
©1994 Classic Games, Inc. MORTAL KOMBAT® II © 1993 Licensed from Midway® Manufacuring Company. All rights reserved. Acclaim is a division of Acclaim Entertainment, Inc.® & © 1994 Acclaim Entertainment, Inc. All Rights Reserved. Classic Games Inc. 8055 Troon Circle, Suite C, Austell, Georgia 30001, 1-800-229-1634

Sylvester and Tweety IN CAGEY CAPERS

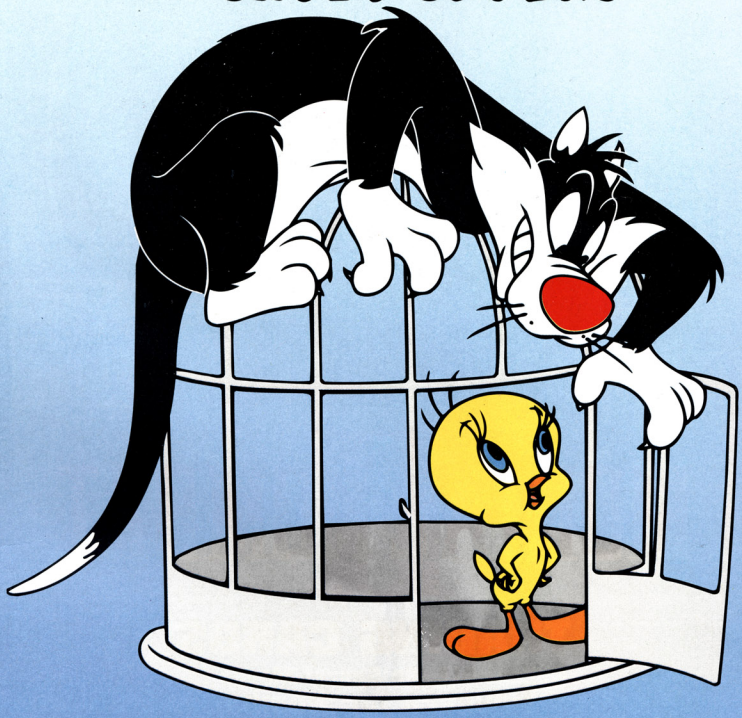

"BAAD OL' PUTTY TAT!"

Sylvester is at it again! His favorite meal (Tweety) is so close he can taste it – but there's a slight catch. He has to get past Granny, Spike, Hippety Hopper the Kangaroo and more to get his paws on Tweety. It's amazing what this cat will do for a bite to eat.

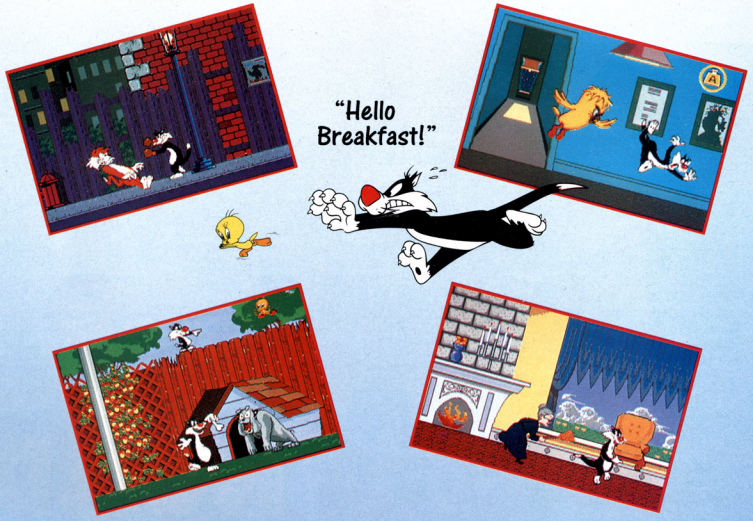

- Use helpful Acme items like pogo sticks, binoculars, and superhero suits to avoid trouble.
- Full animation and cartoon like graphics and voices bring this hysterical "Toon" adventure to life!
- Multiple levels of difficulty adjust play for all ages and abilities!
- Use Sylvester's patented evasion maneuvers to hide from Tweety's protectors!
- Grab items found in the background to make difficult, but climbable stacks!

TIME WARNER INTERACTIVE

Time Warner Interactive, Inc.
675 Sycamore Drive
Milpitas, CA 95035-0782

A TECMAGIK Production

GENESIS

LOONEY TUNES

Rated by V.R.C.
GA
Appropriate for all audiences.
General Audiences

OFFICIAL SEGA SEAL OF QUALITY

This official seal is your assurance that this product meets the highest quality standards of SEGA™. Buy games and accessories with this seal to be sure that they are compatible with the SEGA™ GENESIS™ SYSTEM.

LOONEY TUNES, CHARACTERS, NAMES AND ALL RELATED INDICIA ARE TRADEMARKS OF WARNER BROS. © 1994. SEGA AND GENESIS ARE TRADEMARKS OF SEGA ENTERPRISES, LTD. ALL RIGHTS RESERVED. THE VIDEO GAME RATING COUNCIL, ITS RATING SYSTEM, SYMBOLS AND INDICIA, ARE TRADEMARKS OF SEGA OF AMERICA, INC. © 1993 SEGA. © 1994 LANCE INVESTMENTS LTD. TECMAGIK IS A TRADEMARK OF TECMAGIK, INC. ALL RIGHTS RESERVED. MANUFACTURING AND DISTRIBUTION LICENSED EXCLUSIVELY TO TIME WARNER INTERACTIVE, INC.

3DO

By Bacon

Strap on your helmets, rashers, and prepare to thrash through the best set of Road Rash races to emerge from EA! This stunning game will tempt many racers to spring for a 3DO system.

PROTIP: Don't blaze recklessly over hills or through blind turns on the wrong side of the road – an oncoming car will frequently take you down.

Better Than Ever

There's a rash o' racin' in this wildly entertaining game. The five levels send you battling through five all-new tracks in San Francisco, the Pacific Coast, Napa Valley, and other areas around California. Rashers choose between Thrash mode, where you tackle any race at any level, or Big Game mode, where you develop a character, save your money for better bikes, and work through each level.

PROTIP: Running back to your bike squanders precious time, so do everything you can to avoid a fall. Stop completely if you must.

Building on the Genesis version, the game includes improvements like six-lane roads and multiple routes to the finish line. But you're not there just to ride bikes. You'll face cops, chains, clubs, punches, and kicks as you thrash through this heated mix of racing and combat.

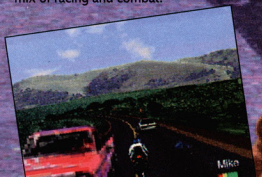

PROTIP: In hairy situations, ride right on the yellow line – it's an easy place from which to make snap decisions.

Fortunately, you can fight back: The bikes handle smoothly, and with practice, you'll learn to clobber your fellow racers into submission.

Beautiful Rash

The striking graphics immediately grab your attention. Superb digitized backgrounds will leave many players gaping at the scenery, and every car, sign, and billboard flashes by with uncanny realism. Humorous full-motion cinematic clips pop up at every juncture, rewarding you for winning and taunting you for failing.

To top it off, music by killer bands like Soundgarden keep your pulse thumping. The sound effects, from the roaring engines to the howls of the pedestrian you just mowed down, wash through the room with remarkable clarity.

PROTIP: If you drop behind, turn tightly to the inside for a fast return to the fray.

Tight Riding

Despite this sensory feast, veteran rashers will find the game less challenging than previous versions. You just don't wreck as easily – if you ram a car, you'll often just bump around it. As the levels progress, though, even advanced gamers will be challenged by the high speeds and longer tracks. The only true disappointment is the lack of simultaneous two-player racing, which would've intensified the competition.

If you don't own a 3DO, you won't regret the bucks you dish out to rent a system and this game. And if you do, you gotta get the Rash! G

PROTIP: To quickly ditch an opponent, kick 'em off the road. In cities, you can pulverize your foes by booting them into walls at intersections!

3DO Game ProFile

Road Rash

(By Electronic Arts)

Fans of the Genesis version won't believe their eyes and ears – this souped-up Road Rash will knock the socks off experienced rashers and new racers alike.

Graphics	Sound	Control	FunFactor	Challenge
5.0	5.0	5.0	5.0	INT.
				Intermediate

$69.95
CD
Available now
Racing/fighting
2 players

5 levels
Behind-the-racer view
Forward scrolling
7 save slots

ROAD RASH

Coolest Cinematic Clips!

Winner!

Busted!

Loser!

Wrecked!

Lock The Door. Swallow The Key. 3DO On The PC.

If you've seen 3DO™ on a TV, you ain't seen nothing yet. Introducing 3DO Blaster™ – the ultimate game platform for your PC. 3DO realism and gameplay on a single expansion card. Now you can experience thousands of colors, 64-million pixels per second animation and full-motion video on your high-resolution PC monitor. Without taxing the power of your PC. A 32-bit RISC chip and twin graphics processors do all the work. Along with a Digital Signal Processor (DSP) that supplies CD-quality stereo (requires a 386/20 or higher PC, Creative Labs CR-563 CD-ROM drive, Soundblaster™ with CD-Audio connector and speakers). Included with 3DO Blaster are two of the hottest 100+ and growing 3DO titles. In SHOCK WAVE™: The Sci Fi Movie Experience, you'll defeat alien hordes by flying combat missions over photo-realistic locations from L.A. to the Amazon. 20+ minutes of Hollywood-style video is woven into the action. In Gridders™, you'll join Zack and his cybernetic dog, Fidex™, as they outsmart the killer Gridders to learn the terrible secret hidden in the depths of a factory. The deeper you go, the more complex the interactions become. So what are you waiting for? Call 1-800-331-1371,ext. 501 to order your 3DO Blaster today. Or for more information or the dealer nearest you, call us at 1-800-998-5227. But remember, you need sleep. And food. And at least once a week, go outside for some fresh air.

Included are mind-warping, best-selling 3DO titles: Gridders™ & SHOCK WAVE™

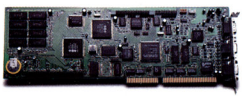

CREATIVE

CREATIVE LABS, INC.

Suggested retail price: $199.95. U.S. inquiries: Creative Labs 1-800-998-5227 or 1-408-428-6600. International inquiries: Creative Technology Ltd, Singapore. TEL 65-771-0233 FAX 65-771-0353. Sound Blaster, 3DO Blaster and the Creative Logo are trademarks of Creative Technology Ltd. All other trademarks and products are the property of their respective holders. ©Copyright 1994 Creative Technology Ltd. All rights reserved.

To Order, Call 1-800-331-1371. And Try Not To Scream.

By Game Over Man

When extraterrestrials finally come to Earth, what will happen if they come as conquerors, not friends?

In Star Control II, Earth is enshrouded in a Slave Shield, courtesy of the vile Ur-quan Hierarchy. You lead a secret mission that has built an awesome starship. Your goal: Set your people free!

Universal Appeal

A strategy game with limited combat action, Star Control II turns you into sort of an outer-space detective. In this epic quest you must figure out how to defeat the Ur-quan and free Earth from slavery.

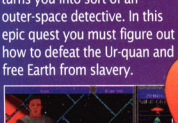

PROTIP: Help Humans whenever you can. Of all races, they are the most helpful.

To acquire the information and resources to accomplish your mission, you literally chart a course through the Star Control universe to track down a galaxy of clues.

This long, moderately paced game is definitely not for action junkies. You explore

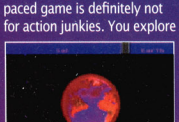

The interface screen displays awesome views of planets. Here's Earth surrounded by the Ur-quan's Slave Shield.

PROTIP: Some aliens you encounter just talk a good fight.

PROTIP: Use the BioScan before you land on an unknown world to find out who's down there.

solar systems, sometimes planet by planet, and try to uncover information by talking to a staggering variety of malevolent extraterrestrials. However, if you need to stretch your trigger fingers, the Super Melee feature fires up an overhead-view shootout with the various spacecraft in the game.

Control's Controls

You orchestrate the action with an easy-to-use, all-purpose interface screen. A sharp display enables you to fly to and through star systems via a slick outside-the-ship view and the directional controls.

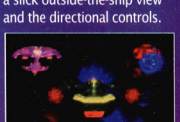

Outer-space friends are few and far between.

When you orbit a planet, the screen reveals vital information as you scan the surface.

Using the interface, you do everything from warp through space to manage your inventory, but the easy controls make the sometimes lengthy operations a breeze.

Dazzling Effects

The graphics are literally out of this world. Control II sports beautifully drawn spacecraft and excellent animated story sequences. Even the interface screen serves up stunning

Gorgeous outer-space views

PROTIP: Take the time to try every ship in Super Melee. The most innocent-looking vessels, such as the Mycon, may reveal deadly firepower.

PROTIP: Learning to battle the ships in Super Melee can help you with deep-space encounters during the regular game.

PROTIP: Don't overload your ship with minerals of low value.

views, particularly as you approach a planet.

The sounds are imaginative and crystal clear. Each race speaks with a unique vocal inflection: For example, the cold arachnoid Ilwrath hisses and the blustery Spatis spouts in a pompous tone of voice.

Starry Destination?

This nicely crafted outer-space adventure definitely challenges the space between your ears. If you're into sci-fi and strategy games, Star Controll II should keep you under control for days. G

Aliens Ahead

3DO Game ProFile

Star Control II

(By Crystal Dynamics)

Star Control is an addicting epic sci-fi adventure that will have patient space explorers and zero-gravity tacticians glued to their screens for a million hours. All others should stay away.

Graphics	Sound	Control	FunFactor	Challenge
4.0	5.0	4.5	4.0	ADV. Advanced

$69.95
CD
Available now
Strategy/action

1 player
Multiple views
Save 10 games

Change the way you play.

And you won't believe what it does to your Sega Genesis.

GENESIS 32X is about to bring the pulse-racing, eye-popping, heart-pounding, brain-buzzing **32-BIT GAMING EXPERIENCE** home for Sega Genesis owners. Quick! Get the whole scoop by making one free phone call! Call today — before your friends do! **1-800-32X-SEGA.**

GENESIS 32X

WELCOME TO THE NEXT LEVEL™

SEGA

Sega, Genesis, Genesis 32X, and Welcome To The Next Level are trademarks of SEGA. © 1994 SEGA. All rights reserved.

ALONE IN THE DARK

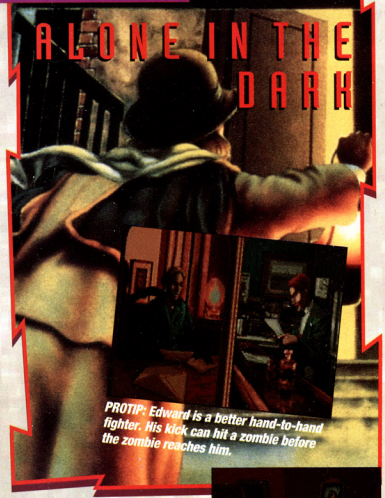

PROTIP: Edward is a better hand-to-hand fighter. His kick can hit a zombie before the zombie reaches him.

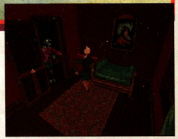

PROTIP: You don't have to fight every monster if you shut the doors quickly enough.

PROTIP: Instead of fighting the two monsters in the attic, move the cabinet to cover the window and move the trunk to cover the trapdoor. Do it fast, because both monsters show up quickly.

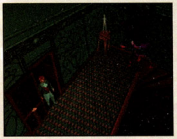

PROTIP: If you read the fable in the attic correctly, these two gargoyles should have a problem with mirrors. Try the end tables for placement.

PROTIP: Check every possible container in the vicinity before and after a sequence of events, such as a fight.

PROTIP: Sometimes finding a clue isn't enough – you have to search the clue for clues. What's inside the flask?

By Scary Larry

Alone in the Dark is kind of like Out of This World meets The 7th Guest. Kind of, we said. It lumbers along with a polygon-animated, horror-under-the-floorboards theme.

Home Alone

Alone in the Dark is a new virtual-reality ghost hunter that takes place in the deserted mansion of Jeremy Hartwood. Hartwood took his own life, leaving behind a legacy of horrible puzzles that you must solve.

You play as either Emily Hartwood, Jeremy's niece, or Edward Carnby, a private detective. The action takes place in the mid-1800s, which lends the game a Victorian feel. Once you establish who the protagonist is, the rest of the game involves solving riddles, finding clues, knocking off a few undead creatures, and basically getting your butt out of the house in one piece.

Some amenities that help you on your quest include a shotgun, a bow, and mirrors. You open chests, break vases, and serve as the maitre'd at a Ghoul Banquet, to name a few scenarios.

3DO Game ProFile

Alone in the Dark

(By Interplay)

Virtual reality meets the Amityville Horror. Alone in the Dark fuses a clunky, semirealistic game into a horror setting. The real horror may be the slow-down in this game.

Graphics	Sound	Control	Fun Factor	Challenge
4.0	4.0	3.0	3.5	INT.

Intermediate

$59.95
CD
Available now

Action/adventure
1 player
Multiple views

The action is linear, which means you can't progress until certain items are found in order. This tight restriction makes for a very formal, less adventurous game. Then again, you'd expect that sort of conservatism in Victorian times.

Lonesome Looks

The sparse polygon-based graphics offer minimal detail. While the game shoots for a more realistic 3D effect, it produces only silly-looking, quirky-moving monsters. Maybe this haunted house is on Sesame Street.

The sounds fare better than the graphics. Weird moaning, zombie laughter, and occasional hands-around-the-throat screams instill the right mood. There's very little music, but what's there does enhance the scenes.

Controlling your character is as hard as getting Queen Victoria to do the Hustle. The sprites' syrupy movements affect your ability to react in crisis situations, especially when you're facing more than one monster.

Alone Again... Unnaturally

Alone in the Dark is for gamers who want a little puzzle, a little challenge, and lots of hang time. While the action is nothing to write home about, you'll marvel at the use of fully animated polygons and 3D views. The problem is, after that you'll be all Alone.

Some People Couldn't Wait For Our New Dual Compatible **Arcade Pro** Joystick To Hit The Stores!

We're not surprised. Some people will do anything to win on Sega Genesis™ and Super Nintendo®. And The **Arcade Pro** definitely gives you the winning advantage you need.

Its six button layout, lightning fast Arcade Quality components, and rugged steel base really put Arcade Power in your hands.

And we know how important power is. That's why we included Independent Turbo and Hands-Free Auto Fire for all six buttons. Blow away the competition and then use Slow Motion to plan your next attack.

The **Arcade Pro** is available everywhere cool video game accessories are sold. So you don't have to turn to a life of crime to win. Just spend a little dough, get this stick, and kick some butt on Sega Genesis and Super Nintendo.

Play With an Attitude!

INTERACT GAME PRODUCTS

Play with an attitude!

Super Nintendo Entertainment System is a registered trademark of Nintendo of America Inc. Sega Genesis is a registered trademark of Sega Enterprises, Ltd.

By STD

110 Lakefront Drive
Hunt Valley, MD 21030
410-785-5661

©1994 STD Entertainment (USA), Inc.
ALL RIGHTS RESERVED.

1. **Steel Base.**
2. **Solid Metal Core** in Ball and Rod.
3. Covered in **high density ABS Plastic.**
4. Specialized and patented button controls.
5. **Automatic Fire** and **Rapid Fire** capabilities with variable speed **Slow Motion** control.

The only 6-button arcade-style stick with the muscle to stand up to Mortal Kombat® II, Street Fighter II™, or anything else for that matter.

THE 6-BUTTON FIGHTER STICKS FOR THE SEGA GENESIS AND SUPER NES

FIELD TESTED FOR KOMBAT

Specialized Controllers from ASCIIWARE®

asciiPad SG-6™
Sega Genesis 6-button pad

asciiPad SN™
Super NES controller

Super Advantage™
Super NES joystick

Fighter Stick SN™
Super NES 6-button stick

Fighter Stick SG-6™
Sega Genesis 6-button stick

Built like a Tank.
Fighter Stick SG-6 & Fighter Stick SN

ASCIIWARE®

© 1994 Ascii Entertainment Software, Inc. Fighter Stick SG-6, Fighter Stick SN, asciiPad SG-6, asciiPad SN and ASCIIWARE are trademarks of Ascii Entertainment Software. Mortal Kombat® II © 1994 Midway Manufacturing Company. All rights reserved. Super Street Fighter II™ is a trademark of CAPCOM. All rights reserved. Sega and Genesis are trademarks of SEGA. Super Nintendo Entertainment System®, Super Advantage and the official seals are registered trademarks of Nintendo of America, Inc.
For more information, call (415) 570-7005.

3 times more moves than flat 2-D fighting games... like groveling, humiliation, spanking, decapitation, nut bustin', flying spit, and all the other stuff that makes life worth living.

BA
OU

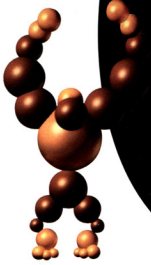

The only thing that feels better than rippin' a good long stun-fart is rippin' a good long stun-fart in 3-D.

PUBLISHED AND LICENSED BY ACCOLADE, INC. BALL2 IS CREATED BY PF. MAGIC, INC. BALL2 IS A TRADEMARK OF PF. MAGIC, INC. © 1994 PF. MAGIC, INC. LICENSED BY SEGA ENTERPRISES FOR PLAY ON THE SEGA™ GENESIS™ SYSTEM. SEGA AND GENESIS ARE TRADEMARKS O

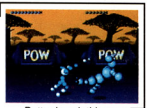

Better knock this guy stupid before he sucks your head up with that big ol' rhino butt of his. After that, you'll have to fight 16 brawlers of the rudest kind. You know, the sort that likes to pick its nose 'til it bleeds.

LLZ™

UT.

3-D fighting at its ballziest. Now out on Sega™ Genesis™ and coming November on Super Nintendo®.

RPRISES, LTD. SUPER NES IS A REGISTERED TRADEMARK OF NINTENDO OF AMERICA, INC. ©1991 NINTENDO OF AMERICA, INC. ALL RIGHTS RESERVED. SEGA GENESIS SCREEN SHOTS SHOWN.

ACCOLADE

Tecmo Baseball Makes the Playoffs

Tecmo Super Baseball

Super NES

By Quick-Draw McGraw

Fans of the popular Tecmo Super Bowl will be happy to hear that Tecmo Super Baseball follows closely in the footsteps of that good gridiron game. This cart manages to be a statistics-filled

PROTIP: Check each player's ability ratings. Knowing their ratings in the seven different categories will help you play them better.

gaming experience that also generates some real excitement.

Put Me in, Coach

Much like Tecmo Super Bowl, TS Baseball has a wide range of game-play options. All 28 MLBPA-licensed teams and two Super Star teams are included, which you can alter to your liking. Whether you coach a team, play the computer opponent, or play a friend, you can enjoy a full 162-game season with all the up-to-date stats you can handle. Using Team Data, you can scope

out every major Batting and Pitching stat, and during a season, you

PROTIP: The pitch that's highlighted in red is the pitcher's most effective throw.

can check the current leaders in every category.

This game is more than just stats, though. Its good action is made possible by solid, responsive control. In the field, you can align your fielders' infield and outfield depth and put on shifts. On the mound, you can throw a fastball, curve, change up, or any of your pitcher's specialties, and you can precisely control the direction of the pitches. In the batter's box, use a Normal, Power, Contact, or Bunt stance, depending on the situation and your hitter. The batter reacts smoothly to your button presses, so count on high-average stars (like Tony Gwynn) stroking lots of singles and power hitters (like Matt Williams) jerking plenty of dingers out of the park.

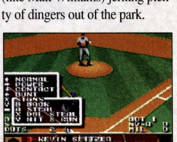

PROTIP: Check the signs! If you're not sure what's going on, press Button X to remind yourself.

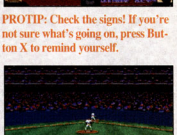

PROTIP: The game's controls are the opposite of most other baseball carts. Learn them before you play a real game.

PROTIP: Change your batting style to suit the game situation. Making adjustments will increase your chances of winning.

Diamond Delights

To its credit, TS Baseball has better graphics than its football teammate. Large sprites clearly show off every play, while lifelike portraits show off every player. An excellent 360-degree rotating view enables you to follow the ball around the park from the fielder's perspective. All that's missing are better details and some close-up animations of exciting plays.

If you think that the SNES has superior sound, TS Baseball might give you second thoughts. Cheap ballpark music and unclear voices hurt the overall feel of the game. One nice feature, however, is the jazzy rendition of "Take Me Out to the Ball Game."

Sultans of Swing

It's not a grand-slam homer, but Tecmo Super Baseball is certainly a ringing double into the gap, especially if you liked Tecmo Super Bowl. It's a nice way to spend the long off-season. G

The Home-Run Kings!

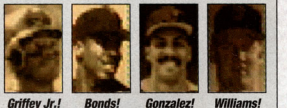

Griffey Jr.! Bonds! Gonzalez! Williams!

Tecmo Super Baseball By Tecmo

Graphics	Sound	Control	Fun Factor	Challenge
3.5	3.5	4.0	4.0	Intermediate

Price not available
Available now
Baseball

2 players
Multiple views
Battery backup

Tony Tumbles with La Russa Baseball '95

La Russa Baseball '95

Genesis

By The Eternal Cheesehead

EA Sports's latest baseball entry is an updated version of 1992's Tony La Russa Baseball. Regrettably, La Russa '95 is a disappointing follow-up, especially when compared to superior, more intense Genesis baseball titles like World Series Baseball and Hardball '94.

Kirrrby Puckett!

La Russa does bring solid strategy to the stadium. Thanks to the MLBPA license, La Russa '95 features actual 1994 Major League

PROTIP: Give your relievers one full inning to warm up.

PROTIP: This game is brainy, so use all the strategies – like the hit and run and sacrifice bunt – that you can.

rosters and enough player stats to satisfy any would-be manager.

You don't just get top-ten lists, you get bottom-ten lists, too. To take advantage of all the offensive and defensive numbers, you can substitute or trade players at any time. Choose from the 28 pro teams and two custom teams for a wide variety of playing styles.

Weak controls, however, impede your enjoyment. Unlike other baseball carts, you can't

PROTIP: Use the Pitcher's View. It's a lot less frustrating for both the pitcher and batter.

just start a full season. Here you must wander through a dozen menus, then select every individual game for the season. That's 162 games you have to highlight one by one! When you finally play, your frustration will build as you try to swing against a pitch that floats like a Whiffle ball. Bat-

PROTIP: Novice gamers should take advantage of the CPU Field option until they're comfortable with the fielding controls.

PROTIP: Pay attention to La Russa's advice between innings. He'll give you valuable ProTips that you can incorporate into your strategy.

ting is very difficult in this game, so don't plan on scoring lots of runs with La Russa.

Rain Out

The graphics aren't great, but they're competent. You get two views: behind the pitcher or behind the batter. However, the color isn't strong, the outfielders are

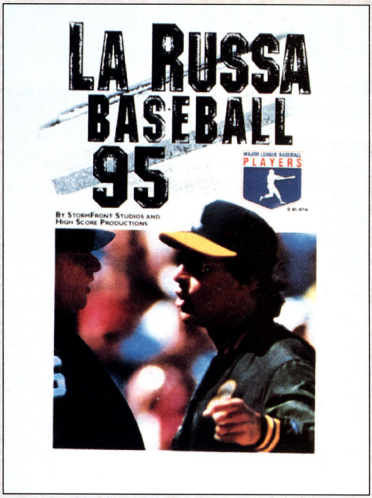

small, and the fields are pretty plain. On the plus side, pitchers and batters are detailed (watch the pitcher's gestures on calls),

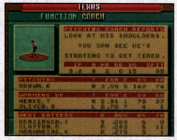

PROTIP: Keep apprised of your pitcher's status via the Pitching Coach Reports before he goes to the mound each inning.

and the six stadium background facades do look real.

The audio will disappoint you as well. The screams of the crowd sound more like a running faucet, and the fans only come alive for home runs. Other sound effects – such as the ump's calls and the three tunes played by the organ – resemble standard noises found in other baseball games. Only the good crack of the bat stands out.

And the crowd goes wild!

In a Slump

Accolade's original Hardball from the late '80s was better than La Russa '95. Stat fans might like it, but fans of high-scoring sports action looking for great graphics, sounds, and controls will take their ball to another field. G

La Russa Baseball '95 By EA Sports

Graphics	Sound	Control	FunFactor	Challenge
3.5	2.5	3.0	3.0	ADJ. Adjustable

$64.95	2 players
16 megs	Multiple views
Available now	Battery backup
Baseball	Sega rating: GA

World Series '95 Smacks A Grand Slam!

World Series Baseball '95 — Game Gear

By Quick-Draw McGraw

The popular World Series Baseball for the Genesis makes a smooth transfer to the Game Gear with World Series Baseball '95, the newest addition to Sega's successful roster of baseball carts.

PROTIP: Both of the views work well, but the behind-the-batter view is more effective for hitting.

The Real Deal

World Series Baseball '95 features a ton of options that're usually seen only on 16-bit systems. Players can create their own team or select from all 28 Major League clubs and two all-star teams. WSB '95 musters actual '94 lineups with every player's real '93 stats. Even projected stats for this season's rookies are included! Enter the pennant race with a 32-, 84-, 123-, or 162-game season, with an eight-team playoff system that utilizes the six-division realignment. You can also play a friend with a Gear-to-Gear cable.

Clear Game Gear graphics are rare, but WSB '95 is the exception. The wide-open field and good-sized sprites make hitting and fielding a pleasure. Choose from two views – behind the pitcher or behind the batter – that both showcase fine graphics.

Might As Well Jump!

Decent controls pilot this simulation through its smooth game play. You'll jump for liners and dive for hard grounders on the turf.

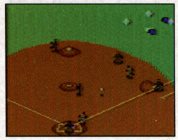

PROTIP: When diving for a grounder, move early. The fielders have slow diving motions.

The only true flaw to this cart is the sound. Cheesy music backs up a muffled voice with a very limited vocabulary.

Baseball's Best?

World Series Baseball '95 is full of excellent options and sharp game play, making it one of the premiere sports games on the Game Gear. Now it's time to play ball! G

PROTIP: Regularly review the Players' Data option to see each player's complete statistics.

World Series Baseball '95 By Sega

Graphics	Sound	Control	FunFactor	Challenge
4.0	2.5	3.5	4.0	INT. Intermediate

$44.95
4 megs
Available now
Baseball

2 players (using Gear-to-Gear cable)
Multiple views
Passwords
Sega rating: GA

F1 Tries Hard to Roc

F1-ROC II — Super NES

By Ben D. Rules

Seta tries to add a new twist to racing games with some ballyhooed technology, but ultimately F1-ROC II provides only above-average racing action.

ROC and Roll

At first glance, F1's abundant options qualify it for the trophy. You get 32 tracks (half are actual Formula One courses), three racing modes (including a Grand Prix season), and three cars that can be customized. One option you'll miss, however, is two-player head-to-head competition on a split screen.

PROTIP: Moon City is the easiest Practice track, while the aptly named Wild Bear is probably the hairiest.

PROTIP: In R&D, you'll need to upgrade several components at once: A faster engine will need better tires and wings.

Your car handles well and responds smoothly to the controls, which is essential on some of the extremely twisty courses. Seta adds a good strategic dimension to the control with its new custom DSP chip, which makes your vehicle perform differently depending on what happens in the race (for instance, your tires gradually wear out, and collisions affect the car's handling). You'll have to time your pit stops correctly to win.

The Racing World

You'll recognize the view: It's the standard behind-the-car racing you've seen for years. Although the backgrounds are imaginative (ranging from desert sunsets to city lights), the foregrounds aren't very detailed, and the cars are too small. Fun details, like sparks flying during collisions, are far too infrequent.

The sounds are worse. Engines whine like buzzing bees, and tire screeches are almost muffled out of existence.

The many tracks, the realistic strategy, and the good controls make this an interesting game. Still, for hard-charging intensity and head-to-head action, you'll have to steer elsewhere. G

PROTIP: Slow yourself by cutting across the wide shoulders on turns but don't hit the red tires.

F1-ROC II By Seta

Graphics	Sound	Control	FunFactor	Challenge
3.5	2.5	3.5	3.5	INT. Intermediate

$69.00
8 megs
Available now
Auto racing

1 player
Behind-the-car view
Multiscrolling
Battery backup

Formula One Struggles To Compete on Sega CD

Formula One World Championship, Beyond the Limit

Sega CD

By Ben D. Rules

Taking the green flag this fall is Formula One World Championship, a strategic Sega CD game that immerses you in the racing world but lags behind in one key area – game play.

Nuts and Bolts

All the standard features of Formula One racing games are here. Choose from 13 different race cars (such as McClarens and Ferraris), 26 F-1 drivers (including Michael Andretti), and 16 international Grand Prix tracks ranging from Monaco to Japan. You customize everything on the car from the tires to the tranny and race in a variety of weather conditions. Three modes enable you to practice, compete in a full Grand Prix season, or join a specific 1993 Grand Prix race.

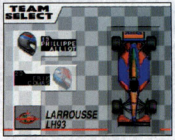

Pick from some famous cars and some wild paint jobs!

PROTIP: Hone your skills with practice laps at Sega Park. This track offers a good mix of turns and straightaways.

PROTIP: Take notes as you customize your car for the different tracks. This strategic game really pays off for those who carefully fine-tune their cars after each race.

The strategic aspects of this game push it into the limelight. Like real-life racing, your car responds to how and where you drive it – for instance, if you drive on the dirt too much, the car overheats. If you enjoy figuring out the right tires for the right track and tackling the challenge of finding the perfect moment to pull

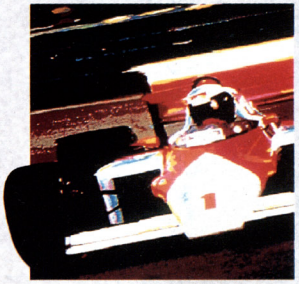

Advertisement

So I've Got No Arms, No Legs...

But I've Got Attitude!

In Your Face This Fall!

ubi SOFT

JAGUAR 64 BIT

FOR MORE INFORMATION CALL UBI SOFT AT (415) 332-5011

© 1994 UBI SOFT. ATARI, THE ATARI LOGO, AND JAGUAR ARE REGISTERED TRADEMARKS OF ATARI CORPORATION. © 1994.

PROTIP: Slow yourself by cutting across corners but don't cut too much, or you'll bounce off some immovable obstacles.

into the pit, then Formula One is your game.

If you want intense racing, however, you won't find it behind the wheel of this car. The lack of two-player head-to-head competition deprives you of one of the best features of racing games. Touchy controls make your car too squirrelly, and you'll often struggle just to stay on the track.

Through the Visor

The graphics contribute to these problems. The cockpit view puts you so low to the ground that it's almost impossible to anticipate upcoming turns. With no on-screen map, it's hard to maintain a smooth racing line. Other graphical deficiencies include the lack of damage or spinouts, too many gauges to look at quickly during a race, tiny rearview mirrors that are virtually useless, and the standard Sega CD pixelization that pops up when you get too close to anything. At least the full-motion video before the race is good, and the set-up screens are sharp.

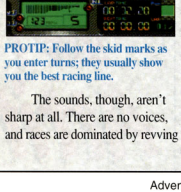

PROTIP: Follow the skid marks as you enter turns; they usually show you the best racing line.

The sounds, though, aren't sharp at all. There are no voices, and races are dominated by revving engines that obscure tire screeches and collisions. Only the hard-drivin' tunes during the video warrant your attention.

PROTIP: On the Grand Prix circuit, the Barcelona course has the longest straightaway, while Suzuka is one of the twistiest tracks.

Into the Pits

Formula One World Championship tries hard to recreate the racing world, and in that it mostly succeeds. But as for revving your adrenaline into high gear, this game needs a tune-up. G

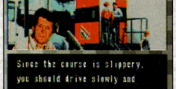

PROTIP: There's lots of good advice in this game – follow it!

High-revving prerace video puts you in the proper mood for some turnin' 'n' burnin'!

Formula One World Championship, Beyond the Limit By Sega Sports

Graphics	Sound	Control	FunFactor	Challenge
3.5	3.0	3.5	3.5	ADJ. Adjustable

$49.99	17 tracks
CD	Behind-the-wheel view
Available now	Forward scrolling
Auto racing	Passwords
1 player	Sega rating: GA

Advertisement

SUPER NINTENDO

AL UNSER JR.	$51
BEAVIS & BUTT HEAD	$53
CLAYFIGHTER II	$56
DEATH/LIFE SUPERMAN	$60
DRAGON	$56
DONKEY KONG CNTRY	**$64**
DOUBLE DRAGON V	**$56**
EARTHWORM JIM	$59
ESPN SUNDAY F/BALL	$52
FIGHTERS HISTORY	$58
FINAL FANTASY III	**$60**
INCREDIBLE HULK	$53
JAMMIT	$56
JURASSIC PARK 2	$56
MADDEN NFL '95	**$55**
MASK	$59
MEGA MAN X2	$57
MICHAEL JORDAN Chaos	**$55**
MLBPA GRAND SLAM	$59
MORTAL KOMBAT II	**$68**
NBA JAM	$59
NFL Q.B. CLUB	$69
NHL '95	$55
PAC-MAN 2	$51
PIRATES / DARK WATER	$52
R-TYPE III	$58
RISE OF THE ROBOTS	$62
SAMURAI SHOWDOWN	$59
SHAQ-FU	$58
STAR TREK: D. S. N.	$54
STUNT RACE FX	$55
SUPER ADV. ISLAND 2	$58
SUPER BOMBERMAN 2	$52
SUPER METROID	$55
SUPER PUNCH-OUT	$55
SUPER RETURN OF JEDI	$59
SUPER STREET FIGHTER	$68
TECMO SUPER BASEBAL	**$59**
TETRIS 2	$45
TROY AIKMEN FOOTBALL	$59
X-MEN	$59
VIRTUAL BART	$59
WARIO'S WOODS	$45
WORLD HEROES 2	$58
WWF RAW	$69

G.D.W.
game discount warehouse inc.
(312) 736-5315
DEPT. G18
P.O. BOX 41936
CHICAGO, IL 60641
NEO•GEO ◆ JAGUAR
GAME GEAR ◆ GAMEBOY
TURBO - GRAFX ◆ LYNX
◆◆◆ 32-X ◆◆◆
WE BUY USED GAMES

MORTAL KOMBAT II
SNES, GENESIS, GAME GEAR, GAMEBOY
NOW!!!

OVERNIGHT SHIPPING TO CONTINENTAL U.S. $4.00 PER SHIPMENT - U.S. MAIL TO ALL OTHER LOCATIONS $4.00 U.S. & CANADA - $6.00 INTERNATIONAL HANDLING $2.00
TITLES/PRICES MAY VARY UPON RELEASE. ALL PRICES AND AVAILABILITY ARE SUBJECT TO CHANGE WITHOUT NOTICE. ALL SALES ARE FINAL. USA MONEY ORDERS ACCEPTED

SEGA CD-ROM

AKIRA	$56
BATTLE FANTASY	$41
BATTLE CORPS	$42
BRUTAL	$48
CORPSE KILLER	$52
CRIME PATTROL	$45
DARK WIZARD	$42
DEMOLITION MAN	$56
DUNE	$47
DUNGEON MASTER	$42
ECCO: TIDES OF TIME	$49
ESPN BASEBALL	$47
ESPN SUNDAY F/BALL	$47
ETERNAL CHAMPIONS	$42
EUROPEAN RACERS	$39
EYE OF THE BEHOLDER	$59
FAHRENHEIT	$49
FATAL FURY SPECIAL	**$44**
FLYING NIGHTMARES	$42
FORMULA ONE GP	$52
HOME IMPROVEMENT	$39
INCREDIBLE HULK	$59
JEOPARDY	$47
LINKS	**$56**
MEGA RACE	$39
MORTAL KOMBAT	$39
NBA JAM	**$49**
OUT OF THIS WORLD II	$51
POWER MONGER	$43
POWER RANGERS	$42
RISE OF THE ROBOTS	**$41**
SAMURAI SHOWDOWN	$44
SHADOW OF BEAST II	$50
SLAM CITY SCOTI PIPPIN	**$52**
SOULSTAR	$42
SPACE PIRATES	$45
STAR WARS 3-D REBEL	$39
SUPREME WARRIOR	$52
TIME COP	$42
TOTAL CARNAGE	$52
TRIVIAL PURSUIT	$56
VAY	$44
WHEEL OF FORTUNE	$43
WHO SHOT JOHNY ROCK	**$45**
WORLD CHAMP. RALLY	$42

GENESIS

AL UNSER JR.	$44
ART OF FIGHTING	$58
BEAVIS & BUTT HEAD	$53
BILL WALSH '95	$55
CLAYFIGHTER	$52
DRAGON	$56
DRAGON'S LAIR	$49
DOUBLE DRAGON V	**$53**
EARTHWORM JIM	$59
ECCO: TIDES OF TIME	$49
ESPN SUNDAY F/BALL	$52
FIFA INTERNATIONAL '95	$55
INCREDIBLE HULK	$52
KING OF MONSTERS 2	$53
LUFIA	$56
MADDEN NFL '95	**$55**
MASK	$56
MEGA MAN WILY WARS	$54
MICHAEL JORDAN Chaos	**$52**
MLBPA GRAND SLAM	$54
MORTAL KOMBAT II	**$64**
NBA SHOWTIME 95	**$55**
NFL '95	**$53**
NHL '95	**$55**
NFL Q.B. CLUB	$64
PAC-MAN 2	$51
PGA TOUR '95	$55
PHANTASY STAR IV	**$82**
RISE OF THE ROBOTS	$56
SAMURAI SHOWDOWN	$56
SEAQUEST DSV	$55
SHAQ-FU	$58
SHINING FORCE II	$65
SONIC & KNUCKLES	**$58**
SPEED RACER	$56
SPIDERMAN & VENOM	**$54**
STAR TREK: D. S. N.	$54
STARGATE	$54
SUPER STREET FIGHTER	$68
TECMO SUPER BASEBAL	**$59**
TROY AIKMEN FOOTBALL	$55
TRUE LIES	$54
URBAN STRIKE	$52
USHRA MONST. TRUCK	$52
WWF RAW	$64

FROM NOW ON, ALL FOOTBALL GAMES WILL BE JUDGED ON A SCALE OF 1 TO MADDEN '95.

"If you want, you can pass without windows to better see those receivers getting open down field."

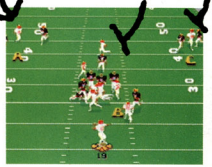

"You gotta' have a full team. 48 of the best guys you can round up. Then bring 'em in and out at will."

"Pilin' em up. Pilin' em up. Season long player stats tell you who's pullin' their weight."

"This is what it's all about."

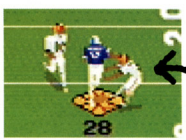

"Some backs just high step right over you, others go right through you with a straight arm. Marshall Faulk might do both."

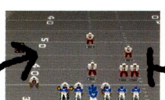

"The Cardinals 46, the Bucs Pirate, defenses from around the league. The real stuff."

"Hey, after a tough day at work you wanna' do a little celebrating. Every year it's something new. Just ask Givins and Hill."

"After a whole season of running, passing and hitting, it's a shame only one team gets to go home carrying this."

"Grab a couple of guys, get a tournament together, and go at it."

"When you got all those big guys out there bangin' around, injuries are bound to happen."

"BOOM! That one knocked the stuff right out of his locker."

"This year we got the real players. Names. Numbers. They're in the game.*"

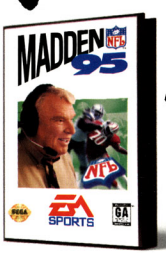

SPORTS

It's in the game.™

This official seal is your assurance that this product meets the highest quality standards of Sega™. Buy games and accessories with this seal to be sure that they are compatible with the Sega Genesis™ and GameGear™ Systems.

Now available on SEGA GENESIS™ GAME GEAR™

EA SPORTS, the EA SPORTS Logo, 4 Way Play logo, and "It's in the game" are trademarks of Electronic Arts. Team names, logos, helmet designs and Super Bowl are registered trademarks of the NFL and it's member clubs. The NFL shield logo and the Team NFL logo are trademarks of the NFL. Officially licensed product of the NFLP. The Videogame Rating Council, its rating system, symbols and indicia are trademarks of Sega of America, Inc. Sega, Genesis and GameGear are trademarks of Sega Enterprises Ltd.

*Only available on Sega™ Genesis™ and Gamegear.™

Baseball action so realistic, you'll be tempted to cork the bat.

The new Batter Up™ electronic bat lets you swing against the toughest pitchers in the major leagues. But forget about pressing buttons on a boring controller. With Batter Up™, your biceps control the bat, not your thumbs. And there's no room for whiffers. Best of all, it's compatible with the most popular video baseball games around. Pick it up at your favorite video game retailers. Game systems and cartridges are each sold separately. And remember, don't wear your cleats in the living room.

Batter UP™ IT'S A HIT!

SPORTS SCIENCES INC.

available for SEGA™ GENESIS™ and SUPER NES®

Batter Up™ is a trademark of Sports Sciences Inc., 2075 Case Parkway South, Twinsburg, OH 44087, (216) 963-0660. Sega™ and Genesis™ are trademarks of Sega Enterprises, Ltd. All rights reserved. Super Nes® is a registered trademark of Nintendo of America ©1991

GENESIS™

Coming December 1994

TAITO™

© 1994 Lufia & The Fortress of Doom is a trademark of Taito Corporation. Taito is a registered trademark of Taito Corporation. Sega and Genesis are trademarks of Sega Enterprises, LTD. All rights reserved.

BEFORE ZELDA®, BEFORE SECRET OF MANA

J.R.R. Tolkien's

THE LORD OF THE

J.R.R. TOLKIEN'S SPELLBINDING TALE OF WAR, ADVENTURE AND THE FATEFUL POWER OF THE ONE RING, IS THE CORNERSTONE FOR AN ENTIRE GENERATION OF FANTASY ROLE PLAYING GAMES. WHILE MANY TRIED TO DUPLICATE THIS MYSTICAL EPIC FANTASY, NONE SUCCEEDED. UNTIL NOW.

Interplay™

Or don't play at all.

17922 Fitch Avenue,
Irvine CA 92714
(714) 553-6678

& Before Seventh Saga, there was . . .

RINGS™

LICENSED BY Nintendo

©1994 INTERPLAY PRODUCTIONS. ALL RIGHTS RESERVED. THIS PROGRAM IS PUBLISHED WITH THE COOPERATION OF THE TOLKIEN ESTATE AND THEIR PUBLISHERS, HARPER COLLINS PUBLISHERS AND UNWIN HYMAN LTD. THE LORD OF THE RINGS, ©1966 J.R.R. TOLKIEN. THE LORD OF THE RINGS IS A REGISTERED TRADEMARK. CHARACTERS AND NAMES ARE TRADEMARKS OF THE TOLKIEN ENTERPRISES.

THIS OFFICIAL SEAL IS YOUR ASSURANCE THAT NINTENDO HAS APPROVED THE QUALITY OF THIS PRODUCT. ALWAYS LOOK FOR THIS SEAL WHEN BUYING GAMES AND ACCESSORIES TO ENSURE COMPLETE COMPATIBILITY WITH YOUR SUPER NINTENDO ENTERTAINMENT SYSTEM. NINTENDO, SUPER NINTENDO ENTERTAINMENT SYSTEM, SUPER NES AND THE OFFICIAL SEALS ARE TRADEMARKS OF NINTENDO OF AMERICA INC. ©1989 NINTENDO OF AMERICA INC.

ZELDA IS A REGISTERED TRADEMARK OF NINTENDO OF AMERICA. SECRET OF MANA AND SQUARESOFT ARE REGISTERED TRADEMARKS OF SQUARE COMPANY LTD. SEVENTH SAGA IS A REGISTERED TRADEMARK OF ENIX AMERICA CORPORATION. ALL RIGHTS RESERVED. THESE PRODUCTS ARE NOT ASSOCIATED WITH LORD OF THE RINGS OR INTERPLAY

Role-Player's Realm

The Monthly Guide to the World of Role-Playing Games · November '94

By Scary Larry

The Fantasy wasn't as Final as you thought. Squaresoft is back with Final Fantasy III, and without a doubt, it's one of the finest fantasies you'll see this year!

A Daring Esper-iment

Many things about this new adventure aren't apparent right off the bat. The story line is in no way connected to the previous Final Fantasy II for the SNES. This new adventure takes place centuries after the War of the Magi, in which beasts of doom called Espers were used as war machines by the ruling classes. Civilization was almost wiped out in that war, and the surviving fragments of the populace began building societies based on technology and machinery, abandoning the ancient ways of magic.

But now an Esper has been discovered, and magic is returning to the world. Many fear that the old ways are returning, and many more are plotting to use it for their own ends. You must guide a group of characters through scores of different lands and put a stop to the evil before it's too late.

The absence of a central character is another interesting aspect of this game. You guide several characters on the quest, and sometimes individually on separate quests. For example, you may play the first part of the game as Terra, then the computer switches to Locke, and you play as him for a while. The game doesn't proceed in a linear fashion; instead it follows a freewheeling, all-encompassing style of game play that brings all the party members back together. Nonlinear game play makes the game more like real life and less like a series of coincidences involving one member that affect the outcome of the game.

Final Fantasy III
(By Squaresoft)

Graphics	Sound	Control	FunFactor	Challenge
4.5	5.0	5.0	5.0	INT. Intermediate

$79.99
24 megs
Available October
RPG

1 player
Multiple views
Battery save

PROTIP: You start the game in Narshe. Take a good look at the town and remember where everything is located.

Skills A-Plenty

Not every battle is a big hack-n-slash sword fight. The battles require a strategic approach that is both fun and daring in its experimentation (most RPGs offer less than half the combat options found here). The characters of course have magic spells, but they also have the special abilities and moves (listed in the boxes below and right).

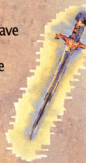

In addition to these moves, the Espers introduce another innovative aspect of game play. You can equip these

Sabin: Edgar's twin brother, who traded the throne for his own freedom...

Sabin's Blitz technique: Massively damaging attacks performed by a series of button presses.

Moogles: Use us to save Terra from the guards!

Moogles' Dance: A series of ritual steps with varying effects on enemies. The Dances include a Love Sonata, Desert Aria, or Snowman Jazz.

Gau: Draped in monster hides, eyes shining with intelligence. A youth surviving against all odds...

Gau's Rage: A technique that enables Gau to learn other fighters' moves.

Cyan: Faithful retainer to his family's siege, with the courage and strength of a hundred men...

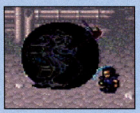

Cyan's SwordTech: Eight powerful sword techniques to master.

magical beings like a weapon, and once you do, you steadily learn all their magic spells. Espers have at least five spells trapped within them. As you earn Magic Points (like Experience Points, after each battle), the Espers slowly release spells and place them at your disposal. Every fighter can be equipped with at least one Esper at a time.

PROTIP: One of the Moogle groups will learn a Dance during battle. Let this group proceed first, and use the Dance on every group of enemies. Dances are unpredictable and do a fair amount of damage.

Pickles and Relics

Besides the usual assortment of weapons and spells, each fighter has two weapon slots to carry Relics, which are items that can greatly enhance (or, if you don't know what you're doing, diminish) a fighter's abilities. Relics include Sprint Shoes that speed up a character, a Wall Ring to

PROTIP: Check the clock in the old man's house when you awaken from the coma.

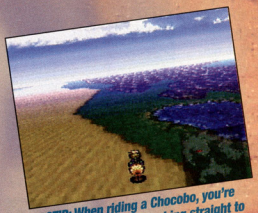

PROTIP: When riding a Chocobo, you're invincible. Instead of rushing straight to your destination, explore a bit.

PROTIP: When using the Magic spells, target more than one character (by pressing the Left or Right button). Multiple-damage attacks will weaken enemies for other fighters.

PROTIP: The Bio Blaster is an effective wide-range weapon, but it will actually increase the some enemies' power.

PROTIP: Moogles will come out of the cave to help you. Press Button Y to determine which group of Moogles goes where.

bounce shots off you and onto an enemy, and the Black Belt, which enables a player to randomly counterattack when hit.

Fantasy Star

The graphics in Final Fantasy continue the tradition of small, undersized, Japanese-influenced sprites. It would be interesting to see a game that used this engine with full-sized characters. Despite that shortcoming, the graphics are outstanding, with imaginative, well-illustrated enemies and rich, detailed backgrounds. The caves of Mount Kolts stand out in particular.

The music is a treat, even for tone-deaf RPG addicts. It's oppressive when it needs to be, quick and hurried in battles, and light and airy throughout the rest of the game. All the sound effects (including the ominous droning of the Bio Blaster) perfectly match this fantastic romp.

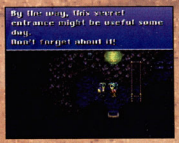

PROTIP: Remember where this secret entrance is in case you return to Narshe (and you will).

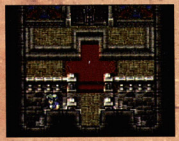

PROTIP: After meeting Edgar, check all areas of Figaro Castle for goodies.

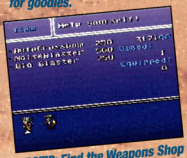

PROTIP: Find the Weapons Shop in the castle. Buy all three weapons they have to offer (Noise Blaster, Bio Blaster, and Auto Crossbow).

PROTIP: Drink from the recovery spring inside the cave to South Figaro, then stay and fight to build up Experience Points.

PROTIP: South Figaro is the first place where you can buy Relics. Equip each member with Sprint Boots first, then True Knight Relics. Sprint Boots will definitely speed up the game, and True Knight relics will help protect party members low on energy.

PROTIP: Don't use the Bio Blaster on the Brawlers. It returns Hit Points to their bar.

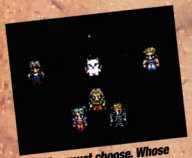

The Mog must choose. Whose adventure is more urgent?

PROTIP: The Fire spell is effective against sea creatures.

PROTIP: Behind the bookcase in the millionaire's study is an entrance to his basement...and all kinds of treasure chests!

Beavis meets Squaresoft.

The menu-based controls are easy and simple, streamlined even further by a feature called Optimum. When you choose it, the fighter is equipped with the best weaponry and armor in his arsenal. You won't have to sort through endless junk to find out what's most effective for your fighter!

Going My Way?

A game this good to look at and this fun to play has more going for it than just better programming. Final Fantasy III definitely adds depth to the superior game play of its predecessors, Final Fantasy II and Secret of Mana, and it actually improves on those games. Characters, plot lines, and multiple-choice scenarios all combine to form one fantastic game!

RPG enthusiasts, pen-and-paper dungeon masters, and hardcore role players will all be thrilled with this new adventure. It's a good thing this Fantasy isn't Final!

IT'S A DEADLY, FUTURISTIC GAME OF CAT & MOUSE.

AND SUDDENLY YOU'RE CRAVING CHEESE.

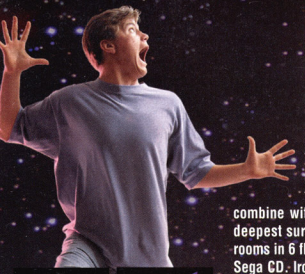

IRON HELIX

Iron Helix™–1994 SPA Best Strategy Game of the Year–is now on Sega CD™.

Your mission: stop a renegade starship from delivering its deadly payload. Only you can save a peaceful planet–and the galaxy–from total destruction. Explosive 3-D graphics combine with strategic gameplay to challenge both your mind and your deepest survival instincts. Three heart-pumping levels of skill, with 25 rooms in 6 floors offer a run-for-your-life depth of play never before seen on Sega CD. Iron Helix: the ultimate game of chase that can transform even the bravest champion into a meek little mouse. So, what'll it be? The greatest glory of your life or a few squares of cheddar?

NOW ON SEGA CD.™

Also available on Mac and PC CD-ROM.

Visit your local retailer, or call 24 hours: 1-800-695-GAME (USA & Canada).

DREW PICTURES

Spectrum HoloByte

© 1994 Spectrum HoloByte, Inc. Iron Helix is a trademark of Drew Pictures, Inc.

EDGAR

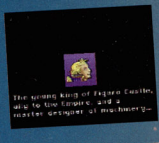

LOCKE

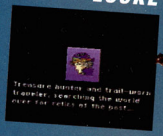

CELES

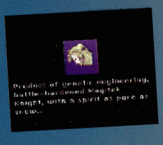

BANON

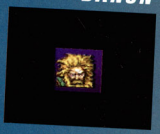

SHADOW

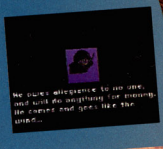

ZERO™

The KAMIKAZE Squirrel

Zero in on it!

The evil Jacques Le Sheets has a twisted plot to create counterfeit money. And to make the paper, he's ravaging the wooded homeland of Zero the Kamikaze Squirrel! Master Zero's full arsenal of Ninja techniques and weapons as you swoop, spin and dive through fifteen levels of sizzlin', 16 meg fun.

SUNSOFT™

This official seal is your assurance that this product meets the highest quality standards of SEGA™. Buy games and accessories with this seal to be sure that they are compatible with the SEGA™ GENESIS™ SYSTEM.

SUPER NINTENDO ENTERTAINMENT SYSTEM

™Sun Corporation of America. © 1994 Sun Corporation of America. All Rights Reserved. Nintendo, Super Nintendo Entertainment System and the Official Seals are registered trademarks of Nintendo of America Inc. © 1991 Nintendo of America Inc. Sega and Genesis are trademarks of Sega Enterprises, Ltd. All Rights Reserved.

YOU CAN BE THE ALIEN.

Lunch. Toast. Dogmeat. *You're* on the menu. The Alien eats you from the inside out. The Predator's razor-like mouth parts go for the crust. ALIEN

It's one thing to be low man on the food chain in a 16- or 32-bit game. But in Jaguar's 64-bit system, it takes extremely fine-tuned reflexes to stay alive. Give your reptilian hindbrain a workout. Be the

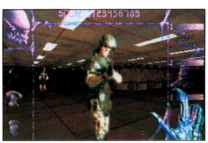

YOU'RE THE MARINE. YOU'RE THE ALIEN. YOU'RE THE PREDATOR. Be any one of them and fulfill your biological destiny; kill or be killed.

THE ALIEN LASHES OUT. His claw and tail strikes are beautiful and deadly. No such aesthetics apply to the face suckers. That's just plain sick.

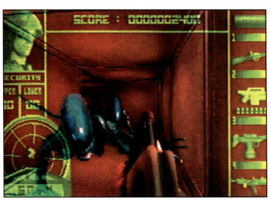

YOU'RE JUST A CRYBABY WITH A SHOTGUN TO THE ALIEN. Texture-mapping heightens the claustrophobia of the airduct. Too bad. Tell your therapist.

ATARI MADE IN THE USA

Game tips and hints: **1-900-737-ATARI**. 95¢ per minute. If you are under 18, be sure to get a parent's permission before calling. A touch-tone telephone is required. USA only. Atari Jaguar information is available in the Atari Gaming Forum on CompuServe. Type GO JAGUAR to access this area 24 hours a day. Atari, the Atari logo, Jaguar and the Jaguar logo are trademarks or registered trademarks of Atari Corporation. All rights reserved. Alien and Predator™ & © Twentieth Century Fox Film Corporation. All rights reserved. Used under sublicense from Activision.

PREDATOR Predator or the Alien. Ancient animal senses exploit the high-resolution bit-mapping – *the better to see you.* Huge sound-sampling – *the better to hear you.* And unparalleled animation – *the better to come out of nowhere and eat you.* In a 64-bit environment, pure sensation can overwhelm. Keep a little blood in your adrenaline system, and maybe you'll survive. At least until dinner.

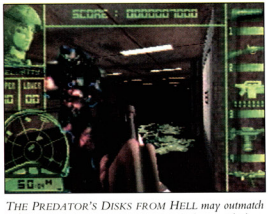

THE PREDATOR'S DISKS FROM HELL may outmatch your more conventional weaponry. Might be a good idea to keep your first-aid kit handy.

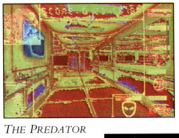

THE PREDATOR CAN SEE WHAT YOU CAN'T. Stay out of his view. Too many x-rays can be bad for you.

MARINE? HAPLESS VICTIM IS MORE LIKE IT. Your extraordinary bit-mapped image makes the shape of your skull look so very right to the Predator.

JAGUAR 64-BIT DO+THE MATH

INTERACTIVE MULTIMEDIA SYSTEM

Game Boy

YOGI BEAR

By Bonehead

The durable TV bear takes his hop-n-bop show to the Game Boy for good-natured adventures. They're easy, but only mildly entertaining.

Super Mario Bear

Yogi may not be smarter than a crafty Nintendo plumber, but his game is similar to the Mario classics. Yogi hops, bops, and dodges slow-moving enemies straight out of Mario.

At least the game doesn't merely rehash the new SNES Yogi. It takes Yogi from Jelly-

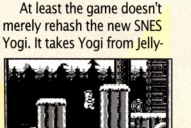

PROTIP: Continue jumping off these blocks, and you'll jump higher and higher until you can get to the next platform.

stone Park to five areas, including Cloud World, Pirate Ship, and Mine Shaft. Magic doors, trampolines, and hidden blocks add some excitement, but the action's still pretty repetitive. The controls are accurate, but there's not much for this bear to do.

No Pic-A-Nic

This cart doesn't really bring anything new to the small screen. The miniature sprites and 2D world are typical of handhelds.

The sounds, too, are merely average. The frantic music is virtually identical for each level, and it doesn't really suit the plodding action. The stale boings, pings, and zaps show little innovation.

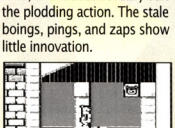

PROTIP: Hidden blocks are everywhere in the Construction Site. They'll help you bounce up the structure to power-ups.

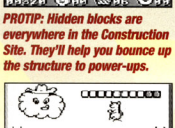

PROTIP: Jump over Jake's ammo in the Haunted Western area, then bop him on the hat.

Okay, so Yogi Bear's not a great game. He's still a cheerful pal, and if you're nostalgic for his cartoons, you might like an afternoon with him. Serious gamers looking for a challenge, however, will want a bear with bite. G

Yogi Bear By Gametek

Graphics	Sound	Control	FunFactor	Challenge
3.5	3.0	3.0	3.5	BEG. Beginner

$34.95
1 meg
Available now
Action/adventure

1 player
6 areas
Side view
Multiscrolling

By Bonehead

Question: When is a dog a bird? Answer: When it's a turkey like Beethoven. This Game Boy version of last year's inexplicably popular movie has weak graphics, poor sounds, and awful controls.

Beethoven

The graphics and sounds are about as weak as the controls. The flat backgrounds have almost no detail, and you'll run across anomalies,

Dog Day Afternoon

As Beethoven, the lovable St. Bernard, you walk, jump, and head-butt your way through six worlds in search of your lost pups. You have slow, basic tasks to perform, such

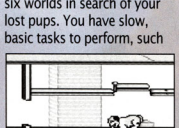

PROTIP: As you pop out rivets in the Construction Site, be careful that the girder the rivets were holding doesn't fall on you.

as popping out the rivets at a construction site with your head and leaping over food-tossing chefs. These tasks should be simple, but the mushy controls make the moves almost impossible.

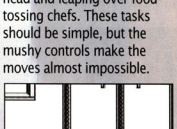

PROTIP: Don't forget to pop the rivets at the top as you bounce across these moving platforms.

PROTIP: Cause mayhem in the Restaurant level by jumping on tables and shaking pepper at the diners.

such as Beethoven standing in midair while platforms move right through him. Repetitive music plays behind the action, and the one main sound effect is Beethoven's birdlike chirp when he gets hit.

Call the Pound

Beethoven the movie appealed to kids, and so might this game – for a little while, anyway. Unfortunately, the frustrating controls make this mutt too hard for anyone to handle. Roll over, Beethoven, and tell the dog catcher the news. G

Beethoven By Hi Tech Entertainment

Graphics	Sound	Control	FunFactor	Challenge
2.0	1.5	1.0	1.5	BEG. Beginner

$29.95
1 meg
Available now
Action/adventure

1 player
6 worlds
Side view
Multiscrolling

JIM TRIES JUGGLING.

EARTHWORM JIM™
GENESIS™ • SNES®

Coming In October

ShinV ENTERTAINMENT

EARTHWORM JIM™ © 1994 SHINY ENTERTAINMENT, INC.™ ALL RIGHTS RESERVED. SEGA™ AND GENESIS™ ARE TRADEMARKS OF SEGA ENTERPRISES, LTD. NINTENDO AND SUPER NINTENDO ENTERTAINMENT SYSTEM ARE REGISTERED TRADEMARKS OF NINTENDO OF AMERICA INC. © 1991 NINTENDO OF AMERICA INC.

Playmates Interactive Entertainment

-5-3-7214 SHAQ-FU ENFORCER OF JUSTICE 42-FA 9

HE WEARS

SIZE 22 EEE SHOES

ON HIS FEET.

HIS OPPONENTS

USUALLY WEAR THEM

ON THEIR FACE.

ELECTRONIC ARTS®

SEGA™ GENESIS™ VERSION COMES WITH A SINGLE FROM SHAQ'S NEW RAP CD "SHAQ-FU : DA RETURN."

WELCOME TO KUNG-FU, SHAQ-STYLE. LIFE-LIKE ANIMATION FROM DELPHINE (THE MAKERS OF FLASHBACK) TURNS SHAQ LOOSE ON THE MANY FACES OF EVIL. FROM HIS MASSIVE HANDS TO HIS SIZE 22EEE FEET, YOU'LL FEEL EVERY SINGLE BRAIN-ALTERING BLOW.

SHAQ-HOUSE DEVASTATES MEPHIS THE SCUMBAG.

SHAQ-ATTAQ ROCKS THE VOO-DOO QUEEN'S WORLD.

TWO OF SHAQ'S ENEMIES, BEAST AND RAJA, GO AT IT.

SHAQ-SMAQ BRINGS THE EVIL AUROCH TO HIS KNEES.

PSSSST. IT IS A WISE MAN WHO LOOKS FOR EXCLUSIVE SHAQ-FU HINTS AND TIPS IN CLASSIC 4-SPORT TRADING CARDS.

Classic 4 SPORT

This official seal is your assurance that this product meets the highest quality standards of Sega™. Buy games and accessories with this seal to be sure that they are compatible with the Sega™ Genesis™ System. Shaq and the Shaq logo are trademarks of Mine O' Mine Inc. Sega™ and Genesis™ are trademarks of Sega Enterprises, Ltd. Nintendo®, Super Nintendo Entertainment System®, Super NES® and the official seals are registered trademarks of Nintendo of America Inc. Screen shots are from Sega Genesis version. Flashback is a trademark of Delphine Software International. Copyright 1992 Delphine Software International. All rights reserved.

By Bro' Buzz

What institution of higher education has the longest waiting list in the galaxy? Every Trekker knows it's Starfleet Academy! Now Star Trek the Next Generation: The Advanced Holodeck Tutorial gives you a full-fledged Game Gear scholarship.

You Make It So

You command a Holodeck sim of the *U.S.S. Enterprise* on a series of space-flight objectives assigned by Starfleet Academy instructor Capt. Jean-Luc Picard. The challenges involve classic *TNG* scenarios, such as saving plague-threatened colonists and transporting critical diplomatic personnel. Successfully completing each test moves you closer toward graduation.

PROTIP: When sensors show other ships are close, check them out before you do anything. Romulans are everywhere.

STAR TREK THE NEXT GENERATION

The Advanced HOLODECK TUTORIAL

PROTIP: If the Enterprise suffers more damage than you can handle, you can always warp back to the Earth sector for repairs.

PROTIP: Make sure La Forge has the ship's power under control before you use Photon Torpedoes.

Game Gear Game ProFile

Star Trek the Next Generation: The Advanced Holodeck Tutorial

(By Absolute)

GA Game Advisor

This Starfleet Academy trainer is a nicely executed strategy game, but it's no place for dropouts.

Graphics	Sound	Control	FunFactor	Challenge
4.5	4.0	3.5	4.0	INT. Intermediate

$34.95
2 megs
Available now
Strategy/action

1 player
Multiple views
Passwords

The Crew (and Cast) of the Enterprise

Capt. Jean-Luc Picard

Lt. Worf

Cmdr. William Riker

Lt. Cmdr. Data

Lt. Cmdr. Geordi La Forge

Chief Miles O'Brien

The U.S.S. Enterprise *NCC-1701-D*

Welcome to Starfleet Academy!

Beam me down!

Graphics in Control

The Game Gear controls do a workmanlike job of enabling you to cycle through the six crewmen and access the systems at their stations. Phasor fights are first-person-perspective shoot-em-ups from the Bridge. Establishing orbits around planets requires slick side-view flying from Data's sensor screen. Rerouting critical power takes place through a massive circuit diagram in Engineering, which requires you to make so many quick moves that you fry your fingers along with your brain.

The game's challenge may make the staunchest fans consider dumping their warp cores, but the TV-style visuals should dazzle them into completing their Academy training. The character portraits are right on, thanks to topnotch GG colors.

If the graphics grab aspiring Ensigns, the sounds will solidify their quest for a Starfleet career. The nifty *TNG* theme music and the warp swooshes are TV true.

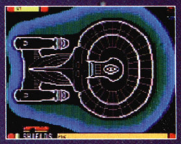

PROTIP: When a crewman's emblem flashes and beeps, talk with him immediately.

PROTIP: In any situation where a phasor shootout is possible, put the shields up.

PROTIP: Attention, Trekkers, Star Trek Generations: Beyond the Nexus (based on the new movie) is coming to the Game Gear.

Graduation Exercise

Starfleet Academy is no summer school, but *Next Generation* fans will want to pull *Enterprise* duty. Engage! G

systems. At least the famous *Enterprise* crew is on hand at their customary stations: Worf mans weapons and Data monitors sensors, for instance.

SONIC THE HEDGEHOG TRIPLE TROUBLE

Knock heads with Knuckles™! This nasty echidna wants the whole enchilada – and he'll stop at nothing to get it! Can your new Strike Dash stop him?

Dive in! The action goes aquatic when you set sail with Tails™ in the underwater Sea-Fox™! At last, a cure for that sinking feeling!

Jet jam! Shred heavily on Sonic's™ new jet skateboard, perfect for both snow and water! Now that's travelling!

Triple the action, triple the thrills, only on SEGA Game Gear!

Sega, Game Gear, Triple Trouble, Sonic The Hedgehog, Knuckles, Dr. Robotnik, Mack The Weasel and all other related characters and indicia are trademarks of SEGA. The Videogame Rating Council, its Rating System, symbols and indicia are trademarks of Sega of America, Inc. ©1994 SEGA. All rights reserved.

SONIC THE HEDGEHOG TRIPLE TROUBLE

By Bacon

Sonic junkies who hunger for a new Game Gear fix will rejoice at this latest release – it's a delightful variation on the classic hop-n-bop romp. But don't expect anything astonishingly new, or you'll start feeling a little blue yourself.

Our Hero

Robotnik's out to destroy the world by building a powerful weapon with the Chaos Emeralds, and this time he's bamboozled Knuckles into helping him. A treasure hunter, Nack the Weasel, also shows up, and the only loot on his mind is sparkly and green.

With all that competition and the usual pack of robotic nuisances, Sonic and Tails have their work cut out for them. Players choose either the speedy hedgehog or the flighty fox and tackle six standard Zones – forests, underwater factories, snowy mountains, and such – that each end with a boss. If you collect enough Rings and the right Monitor, you can try your hand at collecting an Emerald from the Special Stages.

Oddly, the game just isn't as challenging as previous Sonic adventures. Fewer enemies than usual populate the Zones, and the mazes, Special Stages, and bosses won't slow down advanced gamers at all.

PROTIP: In Act 2 of the Great Turquoise Zone, stick to the lowest possible path to reach this Emerald Monitor. You'll have to bust through some hidden walls to find it, but if you land on it with 50 Rings, you'll vault into one of the game's Special Stages.

Game Gear Game ProFile

Sonic the Hedgehog: Triple Trouble

(By Sega)

If Sonic's your man, you'll enjoy frolicking through these new but uninspiring Zones. Sonic veterans, however, may have "seen it, done it" too much already.

Graphics	Sound	Control	FunFactor	Challenge
4.5	3.0	3.5	4.0	INT. Intermediate

$49.99
4 megs
Available November
Hop-n-bop

1 player
6 Zones
Side view
Multiscrolling

That Sequel Feeling?

Despite the familiar feel, this cart isn't completely lost in the sequel doldrums. Even the most hardened gamer will crack a smile after taking off in Tails's new submarine or Sonic's Rocket Shoes. Beautiful, bright graphics light up each Zone, and the crisp details won't leave you squinting.

PROTIP: To reach a "Ring paradise" in Act 2 of the Sunset Park Zone, climb up as far as possible after the roller-coaster ride that begins the Act. Head right and fall through the first exploding bridge into an area filled with nearly 200 Rings.

Energetic sound effects, like the crunch of your snowboard shredding through the snow, intensify the action. The tinny music often bogs down the sound effects, but at least you can tune it out.

You'll feel right at home behind the familiar controls. Even the new power-ups – the sub and the jet-powered skateboard, for instance – handle so smoothly that they'll feel instantly comfortable. Sadly, the slowdown that rears its ugly head on busy screens will drive you crazy. There's nothing worse than losing a life because slowdown turned your perfectly timed jump into an untimely demise.

PROTIP: Disappearing down into these snow drifts in the Robotnik Winter Zone is often fatal, but sometimes you'll discover a hidden room or new path.

Still the Real Thing

If you're an avid Sonic fan, these flaws won't prevent you from thoroughly enjoying this game. And even if you're getting tired of the blue guy, this cart's worth a quick rental – there's enough for a fun-filled weekend. G

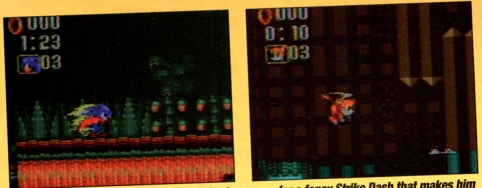

If you hold Up and press Button 1 or 2, Sonic revs up for a fancy Strike Dash that makes him momentarily invulnerable, and Tails uses his tail to take to the air.

NOW YOU'RE PLAYING FOR REAL!

STARTS IN NOVEMBER

IF YOU LIVE IN NEW YORK, LOS ANGELES, SAN FRANCISCO, DALLAS, OR ATLANTA, YOUR GENESIS™ IS ABOUT TO BE RADICALLY XBANDED. REST OF THE COUNTRY AND SUPER NES® PLAYERS—YOUR TURN IS NEXT!

NINTENDO, SUPER NINTENDO ENTERTAINMENT SYSTEM® AND THE OFFICIAL SEALS ARE REGISTERED TRADEMARKS OF NINTENDO OF AMERICA, INC. © 1991 NINTENDO OF AMERICA, INC. SEGA, GENESIS, AND GAME GEAR ARE TRADEMARKS OF SEGA ENTERPRISES, LTD. ALL RIGHTS RESERVED.

MTV's MUSIC TELEVISION

BEAVIS AND BUTT-HEAD™ the game

FEATURING MUSIC BY GWAR™

SUPER NINTENDO ENTERTAINMENT SYSTEM

GENESIS™

GAME GEAR™

Introducing the games that actually let you control the destinies of America's leading morons.

3 DIFFERENT GAMES, DUDE.

GWAR IS LIKE, COOL, BUT ONLY IF YOU HAVE TICKETS. YOU GOTTA HELP US GET TO THE CONCERT, HEH HEH. THERE'S LIKE A TOTALLY DIFFERENT WAY IN EACH GAME.

GENESIS
1 OR 2 PLAYERS

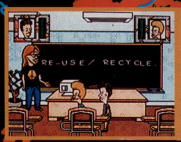

VAN DRIESSEN TRIED TO TEACH US, LIKE, HISTORY. BUT WE OUTSMARTED HIM.

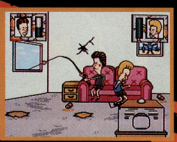

COUCH FISHING RULES. UNLESS THERE'S SOMETHING GOOD ON TV OR SOMETHING.

GAME GEAR

AT THE HOSPITAL THEY SAID WE WERE FREAK SPECIMENS. WE SAID, "THANKS DUDES."

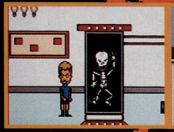

CLOTHESLINE JUMPING IS A GREAT SPORT. IT HAS THE THRILL OF VICTORY AND THE AGONY OF, UH, FALLING.

SOME GUYS FREAK OUT WHEN YOU TOUCH THEIR CAR, BUT WE WEREN'T GONNA DRIVE IT. FAR.

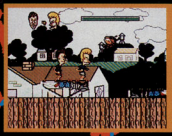

THE CROWD IS INTO OUR ANIMAL MAGNETISM. THAT'S WHY WE PRESERVE IT BY NOT SHOWERING.

SUPER NES®
1 OR 2 PLAYERS

LICENSED BY Nintendo

VIACOM newmedia

This official seal is your assurance that this product meets the highest quality standards of Sega™. Buy games and accessories with this seal to be sure that they are compatible with the Sega™ Genesis™ and Sega™ Game Gear™ system.

Rated by V.R.C. ™
MA-13
Parental Guidance Advised
Mature Audiences

©1994 VIACOM INTERNATIONAL INC. ALL RIGHTS RESERVED. MTV, MUSIC TELEVISION, BEAVIS AND BUTT-HEAD AND ALL RELATED CHARACTERS ARE TRADEMARKS OF VIACOM INTERNATIONAL INC. NINTENDO, SUPER NINTENDO ENTERTAINMENT SYSTEM AND THE OFFICIAL SEALS ARE REGISTERED TRADEMARKS OF NINTENDO OF AMERICA INC. ©1991 NINTENDO OF AMERICA INC. SEGA, GENESIS AND GAME GEAR ARE TRADEMARKS OF SEGA ENTERPRISES, LTD. ALL RIGHTS RESERVED. THE VIDEOGAME RATING COUNCIL, ITS RATING SYSTEM, SYMBOLS AND INDICIA ARE TRADEMARKS OF SEGA OF AMERICA INC. ©1993 SEGA.

Game-BUSTING MK II CODES for the Genesis!

Mortal Kombat II Test Modes

In the Options menu, place the cursor on "Done!" Now **press Left, Down, Left, Right, Down, Right, Left, Left, Right, and Right** on the directional pad. If you did the trick correctly, the words "Test Modes" will appear. Now highlight and access the Test Modes menu for the options below.

Test Mode offers three menus that you can access, each with unique options.

Test Mode 1

No Damage to P1:
Player 1 will not receive damage during a fight.

No Damage to P2:
Player 2 will not receive damage during a fight.

1 Hit Kills P1:
This option cripples Player 1 – it takes only one hit to defeat 'em.

1 Hit Kills P2:
This option cripples Player 2 – it takes only one hit to defeat 'em.

Test Mode 2

Background: Select any background you wish to fight in.

1	= Dead Pool	6	= Armory
2	= Kombat Tomb	7	= Pit II
3	= Wasteland	8	= The Portal
4	= The Tower	9	= Kahn's Arena
5	= Living Forest	10	= The Blue Portal

Free Play: You never lose any credits.

Battle Plan: Choose your starting position in the Tournament.

0-11	=	The regular MK characters
13	=	Shang Tsung
14	=	Kintaro
15	=	Shao Kahn

Soak Test: View a ton of CPU vs. CPU matches.

Test Mode 3

Fatalities: The CPU will always do a Fatality if it wins.

Friendships: The CPU will always do a Friendship if it wins.

Babalities: The CPU will always do a Babality if it wins.

Oooh, Nasty: Unknown!

Mortal Kombat II Random Character Select

Genesis | Super NES

At the Character Select screen, highlight the character in either top corner (Liu Kang or Scorpion), then **hold Up and press Start**. The computer now automatically selects a random character for you. Only a true master can win with any character!

Game-BUSTING MK II CODES for the Super NES!

Secret Characters, Kredits, and Handicap Mode

Do the following tricks at the Character Select screen. Fair warning: These tricky codes are tough to pull off and require you to push all the buttons in about a second.

CPU Handicap

At the Character Select screen, **press Down, Up, Right, Up, Left, and Select**. The CPU will take large amounts of damage from your attacks, and you will take less damage from its attacks.

29 Kredits

At the Character Select screen, **press Left, Up, Right, Down, Left, and Select**.

Fight Noob Saibot

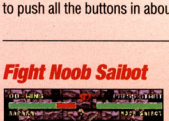

At the Character Select screen, **press Left, Up, Down, Down, Right, and Select**.

Fight Jade

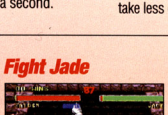

At the Character Select screen, **press Up, Down, Down, Left, Right, and Select**.

Fight Smoke

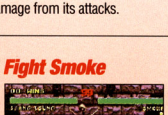

At the Character Select screen, **press Up, Left, Up, Up, Right, and Select**.

Fight Shao Kahn

At the Character Select screen, **press Right, Up, Up, Right, Left, and Select**.

Fight Kintaro

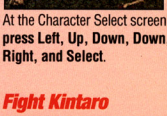

At the Character Select screen, **press Up, Down, Down, Right, Right, and Select**.

Kintaro and Shao Kahn Destroy Logo

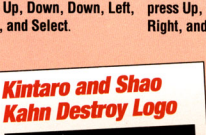

To watch Kintaro and Shao Kahn destroy the Acclaim logo at the beginning of the game, **press and hold Buttons L and R** when you turn on the power. Continue to hold down the buttons until the bosses appear and get to work.

Battle Mode

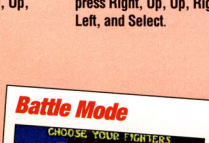

At the Start screen, simultaneously **press the L, R, and Start buttons**. Now you and a friend can fight it out in a survivor series with four different kombatants.

Thanks to David Lee of Edison, New Jersey, and Alex Grienti of Carleton, California, for supplying some of these hot tips.

S.W.A.T.PRO

Video Game Strategies, Weapons, and Tactics

3DO

Out of This World

Secret Game

To play a hidden Break Out-style game called "Stalactites," enter the following password: BRGR

Janet Ross
Jackson, AL

Super NES

X-Kaliber 2097

Level Select

At the title screen, **press Right, Right, Left, Left, Up, Down, Left, Down, Down, Down** on the directional pad. Now **press Button A** to activate the round-select screen, and you're free to start the game at any level.

Richard Ceja
Richmond, CA

Advertisement

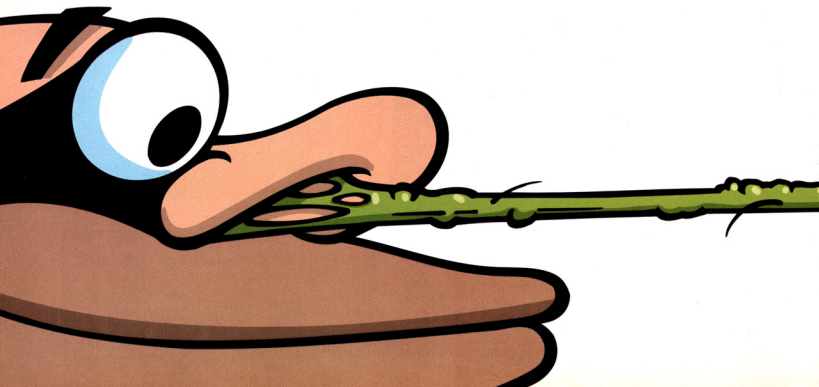

Arcade

NBA Jam Tournament Edition

Hidden Character Passwords

Paul Barker:	PCB May 9
Beran:	SAB Aug 29
Pat Cox:	PGC Apr 11
Rachel Davies:	RJD Sept 3
Martin Martinez:	MAM Aug 7
Vince Pontarelli:	VJP Apr 11
Jake Simpson:	JMS Feb 22

Dennis Evangelista
The Internet

Sega CD

Stellar-Fire

Stage Skip

At the Options screen, **press and hold Buttons A, C, and Start.** While holding down these buttons, **press Up** on the directional, and you'll skip to the next stage. Each time you press Up, you'll skip forward by one stage. If you press Up seven times, you can check out the game's ending.

Rick Williams
Riverside, CA

Super NES

Zombies Ate My Neighbors

Silly Sound Trick

When the LucasArts logo appears on-screen, **press the L or R buttons**. If you press the L button, you'll hear a person scream. Press the R button, and you'll hear a dog bark.

Rebecca Blanco
Empire, CA

Advertisement

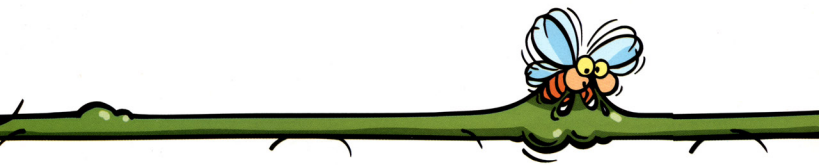

S.W.A.T.PRO

Video Game Strategies, Weapons, and Tactics

Genesis

The Jungle Book

Fight Shere Khan

Take a quick one-time shot at Shere Khan to end the game. Begin a normal game, then press Start to pause. **Now press A, C, A, C, A, C, B, B, B, B.** If you did the trick correctly, you'll hear a "Ya" sound. You'll now have one chance at beating Shere Khan, but if you fail, you'll be returned to the beginning of the game.

Dan Mostad
Parma, OH

Super NES

Double Dragon V: The Shadow Falls

Play as the Bosses

At the main menu screen, **press L, R, Up, L, L, Down, R, R, then press Start.**

Frank Hill
Foster City, CA

Genesis

The Jungle Book

Ten Seconds More

Begin a normal game, then press Start to pause. **Press A, B, B, A, A, B, B, A.** If you did the trick right, you'll hear a laughing sound. When you unpause the game, you'll have an additional ten seconds. You can do this trick as many times as you need to.

Dan Mostad
Parma, OH

Advertisement

Super NES

Blackthorne

Passwords

Mine Level 2	FBWC
Mine Level 3	QP7R
Mine Level 4	WJTV
Tree Level 1	RRYB
Tree Level 2	ZS9P
Tree Level 3	XJSN
Tree Level 4	CGDM
Sand Level 1	TJ1F
Sand Level 2	GSG3
Sand Level 3	BMHS
Sand Level 4	Y4DJ
Castle Level 1	HCKD
Castle Level 2	NRLF
Castle Level 3	J6BZ
Castle Level 4	MJXG
Castle Level 5	K3CH

Brian Eddy
Belmont, CA

Genesis

Virtua Racing

Racing Backward

At the screen with the Sega logo, **hold A, B, and Up, then press Start**. Now release all the buttons, then go to the Mode Select screen and choose the "AUTRIV GNICAR" option. Now you can race backward on all the tracks.

Karen Hough
Cupertino, CA

Advertisement

S.W.A.T.PRO

Video Game Strategies, Weapons, and Tactics

3DO

Out of This World

Hidden Image

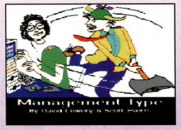

To check out an Out of This World cartoon image, **press L and R when the game's demo sequence is playing. Continue to hold down L and R through the Start screen**, and an image of a wacko chopping off a guy's head will appear.

Janet Ross
Jackson, AL

Super NES

Super Slapshot

Customized Team

To customize your hockey team, enter the following password: **.BR.C.D.BR.** Now choose Tournament or Exhibition mode and select your team. At the Today's Match screen, press down to highlight and change your team's attributes. You'll now have a souped-up team when you hit the ice.

Adam Fields
Needham, MA

Advertisement

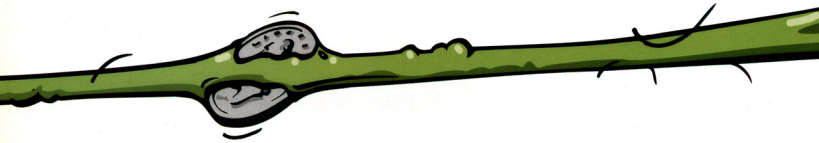

Genesis

Gunstar Heroes

Logo Trick

To make the title logo rotate down instead of up, **press Down on the directional pad** before the logo begins to rotate.

Steven Hartman
San Jose, CA

Super NES

The Jungle Book

Stage Select

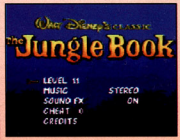

At the Virgin logo screen, **press Up, Up, Up, B, B, Y, Y, Select, Up, Down, Left, Right, B, Up, Y, Left, Select, and Down**. If you did the trick right, you'll hear several tones. Now go to the Options screen, and you'll be able to access the Stage Select option.

Stephen Young
Cincinnati, OH

Do You Have a Secret Weapon?

Do you have a secret weapon? If so, send it to SWAT and, if we publish it, we'll send you a free *GamePro* Super Shirt. Plus, your name will be entered into a drawing for an STD control pad for the SNES or Genesis. One controller will be given out each month. Send your best tips and secrets to:

GamePro Magazine
Secret Weapons
P.O. Box 5828
San Mateo, CA 94400

P.S. – Every reader who gets their art published in the SWAT section of *GamePro* will also receive a free *GamePro* Super Shirt and will be included in the drawing for the STD control pad. Cool!

Advertisement

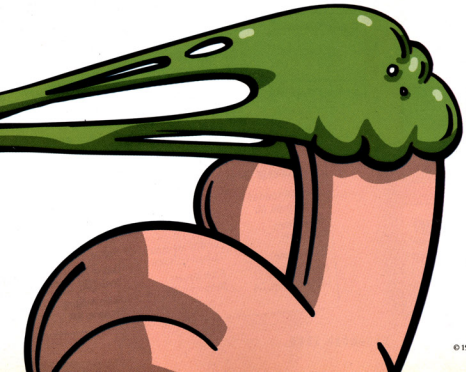

Dig it!

Coming soon from Interplay™

Or don't play at all.

© 1994 Interplay Productions, Inc. Boogerman is a trademark of Interplay Productions, Inc. All rights reserved.

GAME ENHANCERS

Hot Game Genie and Pro Action Replay Codes

Genesis (Game Genie)

Dune: The Battle of Arrakis	BFOT-DA2C	Start on Scenario 9
	BKOT-DA2C	Shows the game credits
Hook	AEXV-NTZE	Start with nine lives
	SZON-IEVK	Player 1 has infinite lives
	GZVI-KIST	Player 1 has infinite energy
The Little Mermaid	AASG-ATZE	Start with nine lives
	IAKK-GTAA	Start on Ursula Stage
RoboCop	SXKX-YIVT	Infinite time
	SGOT-KLIA	Infinite ammo
Sonic 3	ACGA-AA8T	One Blue sphere needed for a Chaos Emerald
	SCFT-B2T4	Only two Chaos Emeralds needed to become Super Sonic (in addition to Rings)
Streets of Rage 3	BA9A-DA4N	Start with nine lives
	RHSA-A6X4	No energy loss when performing Special Attacks
	17HB-CGET	Axel's jump kick does more damage
Super Street Fighter II	M27T-AA86	Master Code – must be entered
	CCTA-AAEC	Allows up to seven stars on Start Game screen
T2: Judgment Day	ATGT-CA80	Infinite ammo
	BLZA-AAHC	Start on last level
Virtua Racing	ALRT-EA2W	Always finish in first place
	ECLT-EAGT	Accelerate/decelerate instantly
X-Men	SXEE-XIST	Infinite energy

Super NES (Game Genie)

Chester Cheetah: Wild, Wild Quest	C2BC-D7AF	Infinite lives
	1DBA-AFOD	Slower timer on all levels
Equinox	C28F-AF4D	Immune to some monsters' hits
	3CAO-ODC7	Infinite life energy
	CEAE-OD17	Infinite magic
Lethal Enforcers	3CCE-C4AB	Infinite bullets
	GDBF-1FAC	Keep weapons until you die
	3CB5-140C	No damage from enemies
	3CB2-446C	No damage from shooting civilians
Pirates of Dark Water	AWJA-AA9C	Infinite lives
	ACET-B688	Infinite projectiles
Pocky and Rocky	C933-A794	Pocky has infinite energy
	DDA7-AD65	Pocky has infinite lives
	C93E-A797	Rocky has infinite energy
	DD35-O761	Rocky has infinite lives
	CB2D-DFDF	Stops timer
Rock 'N' Roll Racing	D9CF-CDO5	Start with $5,020,000
	C2BF-1FA4	Infinite power charges
	3CE5-CD67	No damage if you hit other cars
Star Trek: The Next Generation	DDAF-446C	Phasor power doesn't deplete
	D786-44DB	Medical packs heal completely
Super Street Fighter II	DOO2-EDDF	No charging required for some special moves
	DD47-8DD1	Some special moves can be done in the air
Taz-Mania	C935-4OCO	Infinite health
	E889-319C	Each Kiwi bird worth five

Game Boy (Game Genie)

Darkwing Duck	01A-0BF-C4D	Infinite lives
	FAD-398-4C1	Infinite ammo on pickup
F-15 Strike Eagle	5A3-88C-912	Start with 90 Sidewinders
	5A3-8DC-D56	Start with 90 Mavericks
	FAA-52D-4C1	Infinite bullets
The Little Mermaid	C98-22E-3BE	Infinite energy
	00C-79F-3BE	Infinite lives
Quarth	054-9EA-E66	Select up to level five
	00B-31D-08F	Super fast ship
Swamp Thing	C92-85E-A28	Infinite energy
	FA3-8FF-4C1	Infinite lives
	FAF-CF9-4C1	Infinite environmental meter

Game Gear (Game Genie)

Ecco the Dolphin	3E3-4B8-C46	Infinite air
	21C-D49-6E2	Infinite energy
Sonic Chaos	008-3BD-E6E	Infinite time
	0A2-1EC-E6E	Each Ring worth ten
	996-93C-E66	Sonic starts with 99 lives
	506-99C-F7E	Tails starts with 50 lives
Strider Returns	A24-1BC-643	Destroy all enemies with one slice
	3AB-A2F-2A2	Infinite lives

Genesis (Pro Action Replay)

Streets of Rage 3	FFDF6-C0032	Player 1 has unlimited energy
	FFDF8-B0005	Player 1 has infinite lives
	FFE06-C0032	Player 2 has unlimited energy
	FFE08-B0005	Player 2 has infinite lives

Codes Provided By:

Robert Arrowood, River Rouge, MI
Daniel Davis, Sunrise, FL
Gavin Howie
Daniel Kearney, Laguna Niguel, CA
Adam Lenart, Mississauga, Ontario, Canada
Gerardo Marquez, Tamuning, Guam
Scott Meyers, Nesconset, NY
Jason Riggs, Jamestown, VA
Scott Simpson, Seattle, WA
Denise Taggart, Dover, DE
Steve Williams, Spokane, WA

READYSOFT INCORPORATED & EPICENTER INTERACTIVE PRESENT

DON BLUTH'S

SPACE ACE®

The evil Commander Borf has kidnapped Ace's girlfriend, the beautiful Kimberly, and is plotting to enslave the Earth by means of his dreaded "Infanto Ray", a weapon that changes everyone it blasts into a helpless baby.

Armed only with a laser gun, Ace must seek out and destroy the Infanto Ray, rescue Kimberly and save the Earth. All in a day's work for a superhero, right?

Featuring full screen animation and crisp, powerful sound from the original laser disc arcade classic, Space Ace plunges you into intense, non-stop action.

The fate of Earth is in your hands.

NYR™ Not Yet Rated

PC CD-ROM

MAC CD-ROM

REALmagic INTERACTIVE DVD

3DO

OFFICIAL SEGA SEAL OF QUALITY

SEGA CD

This official seal is your assurance that this product meets the highest quality standards of Sega™. Buy games and accessories with this seal to be sure that they are compatible with the Sega™ (Genesis™, Sega CD™, or Game Gear™) System.

READYSOFT

ReadySoft Incorporated
8375 14th Ave., Unit 7 & 8
Markham, Ontario, Canada L3R 0H2
Tel: (905) 475-4801 Fax: (905) 475-4802

"Space Ace" is a registered trademark of Bluth Group, Ltd. ©1984, Character Designs ©1983 Don Bluth, ©1994 all audio, visual and context – used under the exclusive license of Epicenter Interactive Inc. Programming ©1994 ReadySoft Incorporated. ALL RIGHTS RESERVED. Licensed by Sega Enterprises, Ltd. "Or play on the Sega CD™ system. Sega and Sega CD are trademarks of Sega Enterprises, Ltd. All rights reserved. THE VIDEOGAME RATING COUNCIL, ITS RATING SYSTEM, SYMBOLS AND INDICIA ARE TRADEMARKS OF SEGA OF AMERICA, INC. © 1993 Sega. 3DO, the 3DO Logo, and Interactive Multiplayer are trademarks of The 3DO Company. "REELMAGIC" is a trademark of Sigma Designs, Inc.

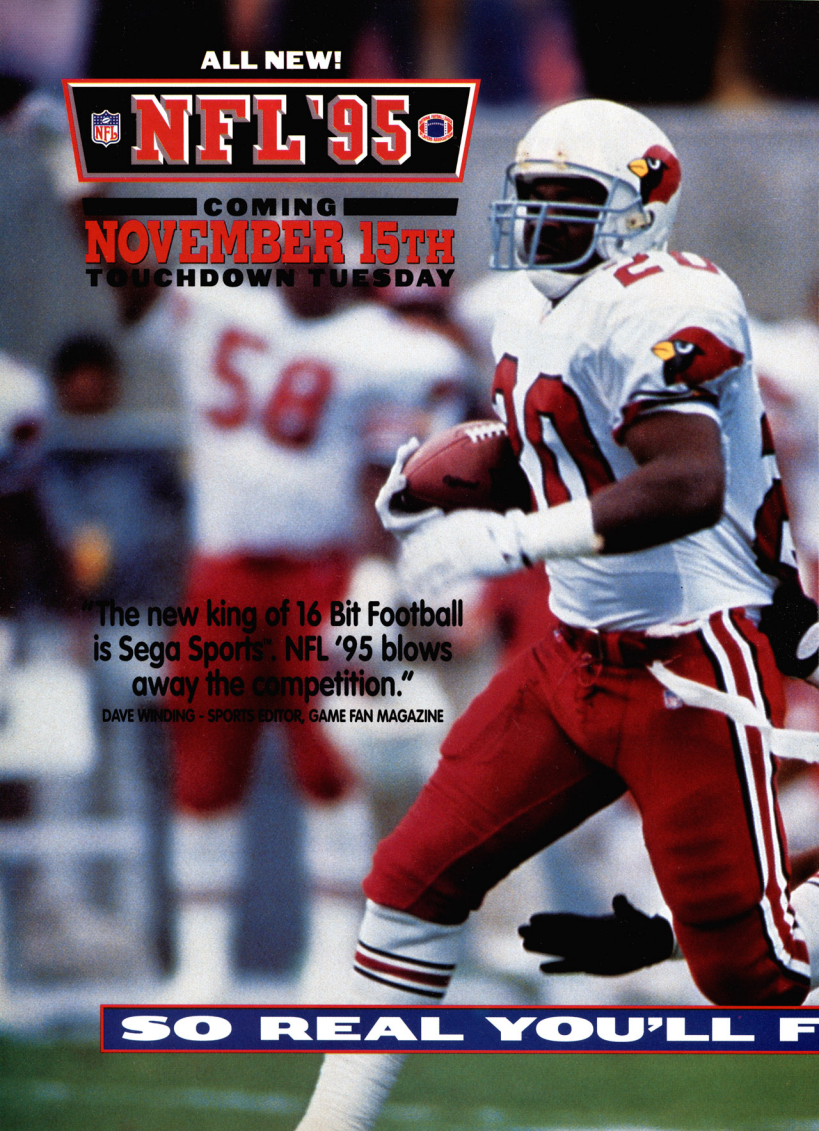
ALL NEW!
NFL '95
COMING
NOVEMBER 15TH
TOUCHDOWN TUESDAY
"The new king of 16 Bit Football is Sega Sports". NFL '95 blows away the competition."
DAVE WINDING - SPORTS EDITOR, GAME FAN MAGAZINE
SO REAL YOU'LL F

NEW!
Now see up to 65 yards downfield!

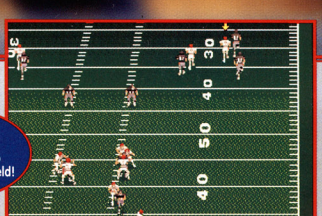

Joe Montana looks deep...thanks to dynamic new Field Perspective.

Over 1,500 real players!

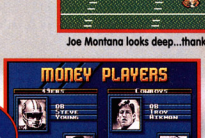

Steve Young and the real players from all 28 NFL teams are here. Make trades and start building your dynasty.

Emmitt Smith turns the corner with a "speed burst" and heads for six!

HOW TO IMPROVE ON PERFECTION.

GamePro called NFL Football '94 "The Best Football Game of the Year." So what did we do for '95? We started from scratch to bring you a game where you play and compete with all 28 NFL teams and over 1,500 players including Rice, Sanders, Seau, Elway, White and more. Actually *be* the receiver and call for the ball! Add in bone-crunching new sound effects, injuries, skill ratings in 13 categories and a battery-backup that tracks league leaders, single game and season stats, and you know this could only come from Sega Sports™.

Game Gear™ features may vary from Genesis™.

SEGA SPORTS™

Sega, Genesis, Game Gear, Sega Sports and Team Player are trademarks of SEGA. NFL team names, logos, and helmet designs are registered trademarks of the NFL and its member Clubs. Super Bowl is a registered trademark of the NFL. Sega is an official licensee of NFL Properties, Inc. NFLPA logo ©1994 NFLPA. Sega is an official licensee of the NFL Players Association. The Videogame Rating Council, its Rating System, symbols and indicia are trademarks of Sega of America, Inc. ©1994 SEGA. All rights reserved.

ORGET IT'S A GAME

Street Racer © 1994 Ubi Soft. © 1994 Vivid Image. Super Nintendo Entertainment System and the official seals are registered trademarks of Nintendo of America. © 1991 Nintendo of America, Inc. All rights reserved.

SOME RACING

With 24 tracks to crash on, who needs sleep?

GAMES ARE MORE

Cars, fighting and soccer. Go figure.

IN YOUR FACE

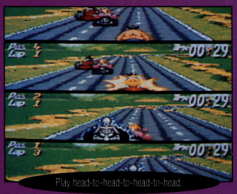

Play head-to-head-to-head-to-head.

THAN OTHERS.

STREET RACER™

COMING THIS NOVEMBER
FOR THE SUPER NES®.

LICENSED BY
Nintendo®

THE FIGHTER'S EDGE

Tournament-Winning Combos and Strategies

Fighter's Edge Exclusive

MORTAL KOMBAT II

KILLER KOMBOS

GENESIS SUPER NES

By Slasher Quan

Exclusive Fighter's Edge killer kombos for each character in Mortal Kombat II!

(For more cool kombos, check out the November '94 issue of SWATPro.)

KUNG LAO

Hats Off to Kung Lao

1) Jump in and do a deep Kick as you start the Hat Throw taps.

2) Land and do the Hat Throw to cap off this kombo.

Air Bullet Shot

1) Jump straight up and meet the opponent in midair with a Kick.

2) Immediately do the Bullet Kick to nail 'em before they land.

JOHNNY CAGE

Corner Uppercut Blast (Genesis Only)

1) Jump in with a deep Kick when the opponent's pinned in the corner.

2) Land and immediately juggle 'em with an Uppercut. Lethal!

REPTILE

Slide Force Triple Hit

1) Do the Forceball to suck the enemy into your clutches.

2) Jump Toward 'em and do a midair Kick.

3) Land and execute the Slide before they hit the ground. Nasty!

LIU KANG

Air Fire Fight

1) Jump at the opponent and meet them in midair with a punch as you begin the High Fireball taps.

2) While you're still in the air, do the High Fireball to really light 'em up! *Note: This move works if you jump straight up or if you jump toward them.*

Crossing Bike Rider

1) Cross up the opponent with a deep Kick as you Charge the Bike Kick.

2) Unleash the Bike Kick to pedal 'em to their demise!

LEGEND

Intermediate Kombo

Advanced Kombo

JAX

Jumping Wave Craze

1) Jump in with a deep Kick as you start the Sonic Wave motion.

2) Land and throw the Sonic Wave. This move washes 'em away!

Air Back Cracker

1) While you're both in midair, jump and do a Punch. Then jam on Block.

2) Grab 'em with the Back-breaker while you're still in the air.

Note: You can do this kombo if you jump up or jump toward the opponent.

KITANA

Corner Four-Hit Lift Kombo

1) When the opponent's in the corner, do the Lift Ray to set 'em up for something nasty.

2) Jump Toward 'em and Kick as you start the Fan Throw taps.

3) Do a Fan Throw while still in the air.

4) Land and Uppercut them before they hit the ground. This kombo takes off over half their energy!

MILEENA

Flying Sai Kicker

1) Jump and meet the opponent in midair with a Kick as you Charge the Sai Shot.

2) Quickly throw the Sai while still in the air.

Note: This move works if you jump straight up or jump toward them.

Jugglin' Roll Out

1) When the enemy jumps in, do a standing High Punch as you start the Roll taps.

2) Immediately do the Roll to launch 'em into the wild blue yonder.

SCORPION

Classic Kick-Spear Smacker

1) Jump in with a deep Kick as you start tapping Back for the Spear.

2) Throw the Spear to get 'em over here!

3) Blast 'em with an Uppercut.

Crossing Leg Grab

1) Cross up the opponent with a deep Kick as you start the Leg Grab motion.

2) Do the Leg Grab to put 'em down on the ground.

Rayden

Air Torpedo Terror

1) Meet the opponent in midair with a Kick as you start the Torpedo taps.

2) Do an air Torpedo for an awesome double juggle! *Note: This move works if you jump up or if you jump toward them.*

Juggling Torpedo Counter

1) When the enemy jumps in, counter with a standing High Punch as you start the Torpedo taps.

2) Quickly do the Torpedo to surprise 'em with a big hit.

Baraka

Surprise Double Kick

Get in close and hit High Kick twice. This move will do a quick Double Kick that will knock 'em high into the air. *Note: This move is not a real kombo since it's blockable, but it's so surprising your opponent will forget to block!*

Counter-Spark Attack

1) When the opponent jumps in, do a standing High Punch as you start the Blade Spark motion.

2) Do the Blade Spark to really rock 'em back in time!

Shang Tsung

Counter-Skull Skill

1) When the opponent jumps in, do a standing High Punch as you start the Single Flaming Skull taps.

2) Immediately do the Single Flaming Skull. You can try for more Skulls, but it's tough!

Other Character Kombos

Shang Tsung doesn't have many kombos because he has only one Special Move. However, his ability to morph is devastating! Morph at just the right moment and do a big kombo to gain the upperhand.

Sub-Zero

Slide Out Double Hit

1) Jump in with a deep Kick as you prepare to Slide.

2) Immediately Slide to hit 'em twice where it counts.

Freezing Slide Cross

1) Start off the kombo with the Freeze.

2) Cross 'em up with a deep Kick as you get ready to Slide.

3) Nail 'em with a Slide for a surprising juggle.

Steel Base
Can't see it. It's on the bottom. That's why it's called a base.

Solid Metal Core in Ball and Rod.

Variable speed Slow Motion control.

Specialized and patented button controls: **Automatic Fire** and Rapid Fire capabilities.

Covered in **high density** ABS Plastic.

JOYSTICK OF THE JUNGLE.

Super Advantage™ for the Super Nintendo®

The **only** joystick with the **muscle** to get through Donkey Kong Country® (or anything else for that matter).

BUILT GORILLA TOUGH FOR GORILLA GAMES.

Official Nintendo Seal of Quality

SUPER NINTENDO ENTERTAINMENT SYSTEM

ASCIIWARE®

©1994 Ascii Entertainment Software, Inc. ASCIIWARE® is a registered trademark of Ascii Entertainment Software. All rights reserved. Super Nintendo Entertainment System®, Super Advantage™, Donkey Kong Country®, and the official seals are trademarks of Nintendo of America, Inc. For more information, call (415) 570-7005.

Arcade

By Slasher Quan

Special thanks to Alex Jimenez, Kelly, Phil Reed, and the staff at Capcom.

DARKSTALKERS: THE NIGHT WARRIORS

Special Techniques and Super Moves

A monstrously cool one-on-one fighting game, Darkstalkers closely resembles Street Fighter II. Here are some of the new techniques and moves you need to know, as well as each character's special moves and powers.

Dashing

Many characters can dash Toward or Away from the opponent. To Dash, double-tap the controller Toward or Away. Try attacking as you Dash.

Air Blocking

Do you hate cheesy Fireball/Uppercut patterns? We all do. In DarkStalkers you can block in the air, which is useful to avoid landing on Fireballs. Just hold Back when you jump.

The Special Meter

The Special meter at the bottom of the screen is similar to the Super meter in SSF II Turbo. You charge the meter by doing Special Techniques or certain regular moves. When it's charged, you can do one enhanced Special Technique, which will exact more damage than usual, or you can do a Super Move. Either way, think fast, because the meter only lasts about ten seconds!

JOYSTICK LEGEND

↑ = Up
↗ = Up-Toward
→ = Toward
↘ = Down-Toward
↓ = Down
↙ = Down-Away
← = Away
↖ = Up-Away

Motion = Move the joystick in one continuous, smooth motion.

Tap = Tap the directions indicated in sequence.

Charge = Hold the direction indicated for the number of seconds indicated before doing the rest of the move. (Example: 1 Sec = 1 second of charging time; 2 Sec = 2 seconds of charging time.)

P = Press any Punch Button.

K = Press any Kick Button.

3P = Simultaneously press the three Punch Buttons.

3K = Simultaneously press the three Kick Buttons.

Air = The move must be done in the air.

Ground/Air = The move can be done on the ground or in the air.

Close = The move must be done when close to the enemy.

Far = The move must be done when the enemy is far away.

Rapidly = Hit the indicated button rapidly.

Special Note: *All techniques are done assuming your character is facing to the right. If you're facing left, reverse Toward and Away commands.*

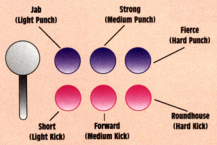

RIKUO (MERMAN)

Special Techniques

Sonic Attack

Motion ↓ ↘ → P

Glass Gas Attack

Motion ← ↙ ↓ ↘ → K

Super Move

The Geyser

Motion → ↘ ↓ 3P

Special Techniques

Jumping Drill
Dash ← K

Dorsal Saw
Tap ← → P

Special Throw #1
Motion → ↘ ↓ ↙ ← P (Close)

Special Throw #2
Motion → ↘ ↓ ↙ ← K (Close)

Super Move

The Abyss
Motion → ↘ ↓ 3K

JON TALBAIN (WEREWOLF)

Special Techniques

Luna's Hammer (Diagonal Down)

Motion → ↘ ↓ P (Air)

Blaze Kick

Tap ↓ ↑ P

Power Roll Throw

Motion → ↘ ↓ ↙ ← K (Close)

Super Move

Luna Sledge (Horizontal)

Motion ← ↙ ↓ ↘ → P

Special Techniques

Luna's Hammer (Horizontal)
Motion ↓ ↘ → P

Luna's Hammer (Diagonal Up)
Motion → ↓ ↘ P

Eclipse Throw
Motion → ↓ ↘ K (Close)

Super Moves

Luna Sledge (Diagonal Up)
Motion ↓ ↙ ↗ P

Luna Sledge (Diagonal Down)
Motion ↗ ← ↙ ↓ ↘ P

VICTOR (FRANKENSTEIN)

Special Techniques

Von Stomp
Motion ↓ ↙ ← K

Rush Punch
Charge ← 1 Sec, → P

Dashing Knee
Tap ↙ ↗ K

The Grab Shock
Grab the opponent, then Tap ↓ ↑ P (Close)

The Power Bolt Throw
Rotate the joystick 360 degrees, 3P (Close)

Rush Kick
Charge ← 1 Sec, → K

Special Technique

Whirlwind Punch

Motion ↓ ↙ ← → P

Super Moves

Thunderstrike

Charge ↓ 2 Sec, ↑ 3P

Super Rush Punch

Charge ← 2 Sec, → 3P

ANAKARIS (MUMMY)

Special Techniques

Retribution

When a Fireball is close, Motion → ↘ ↓ ↙ ← P to catch it.

Fireball Spit

After a Retribution, Motion ↓ ↘ → K to spit the Fireball back.

Grand Wrap

Motion ↓ ↘ → P (Far)

Super Move

Pharaoh's Wrath

Tap Forward, Jab, ↓ Short, Strong

Special Techniques

Pharaoh's Curse
Motion → ↙ ↓ ↘ P (Air)

Sarcophagus Smash (Close)
3P; move ← or → to control range

Sarcophagus Smash (Far)
3K; move ← or → to control range

Long Snake
Tap → ← → P

MORRIGAN (SUCCUBUS)

Special Techniques

Firebat
Motion ↓ ↘ → P

Demon Blast
Motion ↓ ↙ ← K (Air)

Hell Ride
Motion → ↘ ↓ ↙ ← P (Close)

Special Techniques

Air Firebat

Motion ↑ ↗ → P (Air)

Shadow Blade

Motion → ↓ ↘ P

Super Moves

Demon Drill

Motion → ↘ ↓ ↙ ← K rapidly

Doppleganger

Tap Jab, Jab, → Short, Fierce (Close)

DEMITRI (VAMPIRE)

Special Techniques

Teleport Dive Bomb

Motion ↓ ↙ ← K (Ground/Air)

Special Techniques

Fireball
Motion ↓ ↘ → P (Ground/Air)

Power Stake Throw
Rotate the joystick 360 degrees with any punch. (Close)

Spinning Uppercut
Motion → ↓ ↘ P

Super Moves

Power Wave

Motion ↓ → ↘ 3P

Shadow Beast

Motion ↓ → ↘ 3P (Close)

SASQUATCH (BIGFOOT)

Special Techniques

Frost Blast

Motion ← ↙ ↓ ↘ → P

Special Techniques

Icicle Hammer
Motion → ↘ ↓ P (Close)

Refreezer
Motion ↓ ↙ ← K (Close)

Vortex Kick
Motion → ↓ ↘ K

Ice Fortress

Tap ↓ ↓ 3P

Super Move

White Out

Motion ← ↘ ↓ ↘ → 3P

BISHAMON (SAMURAI)

Special Techniques

Impaler

Motion ← ↙ ↓ ↘ → P

Rush Slash

When the Impaler connects, Motion ↓ ↘ → P

Super Move

The Bushido Crush

Motion → ↘ ↓ ↙ P

Spirit Hold

Motion ↑ ↗ → P (Air)

Special Techniques

Long Strike
Charge ← 1 Sec, → P

Low Strike
Charge ← 1 Sec, → K

Upper Slash
Motion → ↓ ↘ P when you're getting up or after doing the Retriever

The Skinner
Motion → ↘ ↓ ↙ ← P (Close)

Retriever
Motion ↓ ↙ ← P when the Impaler connects

Super Moves

Super High Slash
Tap → ← → P

Super Low Slash
Tap → ← → K

FELICIA (CATWOMAN)

Special Techniques

Rolling Smash

Motion → ↘ ↓ ↙ P rapidly

Scratching Post

Motion → ↘ ↓ ↙ ← K (Close)

Super Move

Rolling Fury

Motion ↓ ↘ → ← ↘ ↓ 3P

Special Techniques

Litterbox Kick
Motion ↓ ↘ → K

Lunge Kick
Motion ← ↓ ↘ K

Rolling Slash
Motion ← ↙ ↓ ↘ P rapidly

LORD RAPTOR (ZOMBIE)

Special Techniques

Helicopter

Motion ↓ ↙ ← K (Ground/Air)

Death Dance

When the opponent's knocked down, Tap ↓ ↑ K

Coffin Maker

Motion ↓ ↙ → ↗ P (Close)

Super Move

Hell Blast

Motion → ↘ ↓ ↙ ← K

Special Technique

Hell Jump
Motion ← ↙ ↓ ↘ → K

Super Move

Demon Blade
Charge → 2 Sec, ← 3P

GET OUT OF THE PITS AND RACE IT!

Scared the competition into the pits? Whip around the track solo for stiff action against the computer.

Split screen view shows your also-ran how you do it.

You're All-World on 64 different circuits in 16 countries.

An on screen readout shows you how to win.

This official seal is your assurance that this product meets the highest quality standards of Sega.™ Buy games and accessories with this seal to be sure that they are compatible with the Sega™ Genesis™ System.

GENESIS™

GA

™ LICENSED BY SEGA ENTERPRISES, LTD. FOR PLAY ON THE SEGA™ GENESIS™ SYSTEM. THE VIDEO GAME RATING COUNCIL, ITS RATING SYSTEM, SYMBOLS AND INDICIA ARE TRADEMARKS OF SEGA OF AMERICA, INC.©1993 SEGA. SEGA AND GENESIS ARE TRADEMARKS OF SEGA ENTERPRISES, LTD. ALL RIGHTS RESERVED.©1994 GREMLIN GRAPHICS LTD. DISTRIBUTED BY VIC TOKAI, INC.

VIC TOKAI, INC.
22904 LOCKNESS AVE.
TORRANCE, CA 90501

GAMEPRO LABS

A Player's Guide to Power Peripherals

By The Lab Rat

November. Halloween's come and gone, and all that's left are the discarded candy wrappers and half-eaten caramel apples. Yummy! And for the next entrée, the Lab Rat has a new multiplayer adapter and a sport accessory that really swings, along with an Innovative new joystick!

Tap for the Tribe

Naki has a new multiplayer adapter, the **Tribal Tap**, that comes in Genesis and SNES flavors. The Genesis Tap works with both Sega and Electronic Arts multiplayer games. This six-player adapter (according to Naki, six-player games are in the works) has four ports in the front and one on each side. It's considerably smaller than the Hudson Multitap, and it's lightweight, so you won't mind lugging it over to a friend's house. A switch on the front toggles between two-player, five-player, or six-player action.

Multiplayer Adapter

The Tribal Tap

System: Genesis and SNES

Features: Six-player compatibility? When will this multimadness end? But Naki did do gamers right by making the Genesis version compatible with both Sega and EA games.

Price: $29.99 (Genesis) $24.99 (SNES)

Available: Now

Contact: Naki (800/824-NAKI)

In the FORE! Front

Sports Sciences, Inc., has the perfect solution for those stormy days when swinging through 18 holes just ain't gonna happen. Play indoors! The **TeeVGolf** is an interactive golf club for the Genesis that works in conjunction with a floor unit via infrared remote control. The entire unit is connected to a Genesis with a cable and works with PGA Tour Golf II and other popular golf games.

The A, B, and C buttons on the handle of the club control menus or any other button-specific aspects of the game.

The only drawback of this unit is that you'll need plenty of space so that the arc of your swing doesn't break any vases (or hit an unsuspecting family member). Beyond that, it's a cool accessory for those who can't make it to the course...or want to sneak in 18 holes before a meeting.

Game Peripheral

TeeVGolf

System: Genesis

Features: Couldn't get to the course on time? Bring the green home to you with the TeeVGolf.

Price: $129.99

Available: Now

Contact: Sports Sciences 216/963-0660

Get with the Program

The Smart Pad, **Innovation**'s new programmable joystick for the SNES and Genesis, is as innovative as it is smart. Heard it before? Here's the rub: You can purchase ROM cards that provide preprogrammed moves for games like Street Fighter II Turbo, Mortal Kombat, and Fatal Fury (more are in the works). Just slip your favorite card into a slot on the back of the joystick, and with one button press, you can do Ryu's Dragon Punch, Terry Bogard's Rising Knuckle, and more!

The joypad itself is nothing to write home about. The SNES version has a standard layout, four buttons with two triggers (right and left) on the top. Buttons for turbo and slow motion are built in, along with a switch on the top to select which character you're playing. Four action buttons serve as additional special-move buttons. A set of switches along the top are numbered from one to eight; each number represents a particular fighter (one is Chun Li, two is Balrog, etc.). You can click to your favorite fighter and, voilà, the moves are preset for each.

If you're tired of trying to find all the special moves for a character, use the Smart Pad. It will save you tons of time, and you'll soon be playing like the GamePros. G

Programmable Joystick

The Smart Pad

System: Genesis and SNES

Features: Forget learning the intricacies of programming a fighter's special moves into a controller. The Smart Pad does the walking so your fingers can do the socking.

Price: $19.99 (ROM cards cost $15.99–$19.99)

Available: Now

Contact: Innovation 203/395-3090

ARE YOU A SEGA MANIAC? OR AN SNES SUCCESS?

No matter which *side* you're on, *QuickShot* is behind you all the way.

QuickShot®

It's how you play the game.

QuickShot Technology, Inc. A Member of Tomei Group.
47473 Seabridge Drive. Fremont, California 94538

uickShot is a registered trademark, and Starfighter, Invader, Python, Maverick, Conqueror, and Supercon are tradenames of QuickShot patent (BVI) Ltd. All other product names are registered trademarks of their respective companies.

BUYERS BEWARE

By The Watch Dog

Winter's creepin' in on us, but the chill won't stop me from reporting the lowdown on products you purchase. Here are some letters from our careful consumers.

Q Why does my copy of Super Street Fighter II freeze between rounds and after matches?
Ronjan Skidar, Cincinnati, OH

A **Capcom Customer Service states:**
"If you own an older SNES model and are having trouble with your copy of Super Street Fighter II, try these steps. First, clean your system and your game pak with a reliable cleaning kit. If that doesn't work, play your game on a friend's Super NES to see if the problem prevails.

"If the problem still persists, please submit your problem in writing to Capcom. Be certain to include your name, address, and most importantly, you must include your telephone number. Send your letters to the attention of M. Britton, Customer Service Department, Capcom USA, 475 Oakmead Parkway, Sunnyvale, CA, 94086.

"At Capcom, we're dedicated to servicing our customers and will work quickly to correct any problem you may be experiencing."

Q I just noticed a label on the back of my Super Nintendo game paks that reads, "This game must be cleaned regularly. Use the Super NES cleaning kit only." Should I buy a SNES cleaning kit, or is Nintendo just trying to sucker me into buying stuff I don't need? I've had some of my SNES games for a long time, and I've never had a problem.
Jeff Windham, Suisun City, CA

A **The Watch Dog says:**
Regular cleaning of your game paks is a must (the frequency depends on game play, but it's usually about once every two weeks). Proper maintenance will extend the life of your games and your game system. As for exclusively using the Nintendo game-cleaning kit, that's a personal choice; the advisory on the back of the game pak only recommends the Super NES kit. Cleaning kits are also available from Doc and Naki.

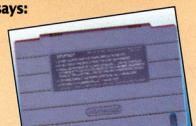

The clean scene.

Q I think I've been ripped off, and I need your help. I just bought TMNT: Turtles in Time. I paid $60 for it, and I finished it in less than half an hour. If I try to resell the game, I would only get $10 or $15 for it. Are dealers ripping kids off?
David Lopez, Coral Springs, FL

A **The Watch Dog says:**
Games are designed for players of different abilities. In one-player mode, this game is rather easy for advanced players. If you're not sure about a game, though, the best thing to do is rent it before you buy it. It will only cost you about $3 and you can find out if the game has staying power for you. Or read video game magazine reviews. Most reviews will indicate a game's challenge level.

Look before you leap.

Q I recently purchased the Game Gear Sonic 2 Sports Pack. I noticed that the small print says it's not compatible with the TV Tuner. Why? Did I get a bad version of the Game Gear? Is there anything else different about this version?
Chris Bianchetti, Sherborn, MA

A **A spokesperson for Sega's Customer Service Department states:**
"The current Game Gears on the market are not compatible with the TV Tuner, which has been out of circulation for more than a year. Sega has no plans to reintroduce a TV Tuner for the new generation of Game Gears. There is nothing else different about this Game Gear system and the older Game Gear system."

Tune in next time...

At *GamePro*, listening is what we do best. When you have a problem with a product or feel you've been ripped off, we want to know. If you've got a complaint about a product, write to:

GamePro's Buyers Beware
P.O. Box 5828
San Mateo, CA 94402

IF IT WERE

WHEEL OF FORTUNE® FOR SEGA CD HAS ARRIVED, WITH AMERICA'S FAVORITE GAMESHOW HOSTESS,

ANY MORE REAL,

VANNA WHITE, GUIDING YOU THROUGH EVERY SPIN OF THE BIG WHEEL. IT'S ALL HERE— FROM THE OPENING THEME MUSIC

THERE WOULD BE

TO EXTENSIVE VIDEO FOOTAGE OF VANNA WHITE GIVING ENCOURAGEMENT AND ADVICE. THE CD DATABASE HOLDS THOUSANDS OF GAMES, SO YOU'LL

ALL THOSE ANNOYING

VIRTUALLY NEVER HAVE TO SIT THROUGH A RERUN. SOLVE PUZZLES, BUY VOWELS, AND JUMP UP AND DOWN WITH GLEE AS YOU "WIN" CASH, TRIPS AND

COMMERCIALS.

VALUABLE PRIZES— WITHOUT HAVING TO COME UP WITH ANY CHEERFUL BANTER DURING STATION BREAKS.

(sure, it's just a game.)

SONY IMAGESOFT

Wheel of Fortune® is distributed by Sony Imagesoft, 2100 Colorado Ave., Santa Monica, CA 90404. Sony is a registered trademark of Sony Corporation. Imagesoft is a registered trademark of Sony Electronic Publishing Company. © 1993 Sony Electronic Publishing Company. "Wheel of Fortune" is based on the television series produced by Merv Griffin Enterprises, a Sony Pictures Entertainment company. "Wheel of Fortune" is a registered trademark of Caillon Productions, Inc. ©1993 Caillon Productions, Inc. Sega and Sega CD are trademarks of Sega Enterprises Ltd. All rights reserved.

Plug in. Lock on. Break out.
Only SEGA's got it!

The only game too big to fit in a single cartridge!

Choose to play either Sonic *or* Knuckles - each with his own signature moves-in their biggest confrontation ever!

AND HERE'S MORE BREAKTHROUGH NEWS!

With revolutionary new Lock-On™ technology, *Sonic & Knuckles* is the first video game in history that interacts with your other Sonic games! And it's only on Sega Genesis™! So plug in, and get ready to break out!

Play as Sonic
and let loose on Robotnik with amazing new powers!

Play as Knuckles, tackle Robotnik and Metal Sonic with bare-fisted attacks and high-speed glides!

Friend or Foe?
Will Sonic be forced to Knuckle under?

Gear Up! Hit the mark and watch this edgy Echidna stir up some real trouble!

Play *Sonic & Knuckles* by itself or Lock-On with other Sonic Games!

LOCK-ON TECHNOLOGY™

Lock-On *Sonic 3*!

Transform Floating Island into a huge 34 meg Sonic-epic, complete with new characters and multiple surprise endings! Then keep it all active with Game Save!

LOCK-ON TECHNOLOGY™

Lock-On *Sonic 2*!

Now you can play as Knuckles, and take advantage of all his sneaky signature moves! Climb...glide...play like never before!

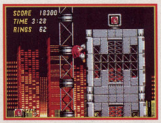

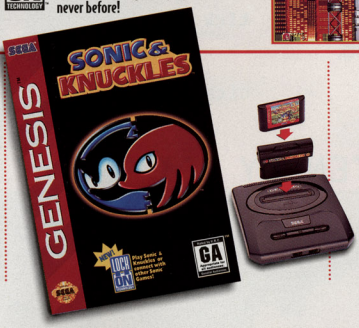

AS SEEN ON MTV MUSIC TELEVISION®

SEGA™

SAVE $10 BY MAIL
LIFESAVERS

Collect 10 wrappers of participating LifeSavers Company products and get a $10 mail-in rebate on purchase of participating Sonic games with official rebate form, Sonic receipt and Sonic proof of purchase.

See LifeSavers displays at participating stores for details. All rebates must be received by JANUARY 31, 1995.

Sonic 2 and Sonic 3 game cartridges each sold separately. Sega, Genesis, Lock-On, Sonic The Hedgehog and Knuckles are trademarks of SEGA. ©1994. Nabisco Foods. The Videogame Rating Council, its Rating System, symbols and indicia are trademarks of Sega of America, Inc. ©1994 SEGA. All rights reserved.

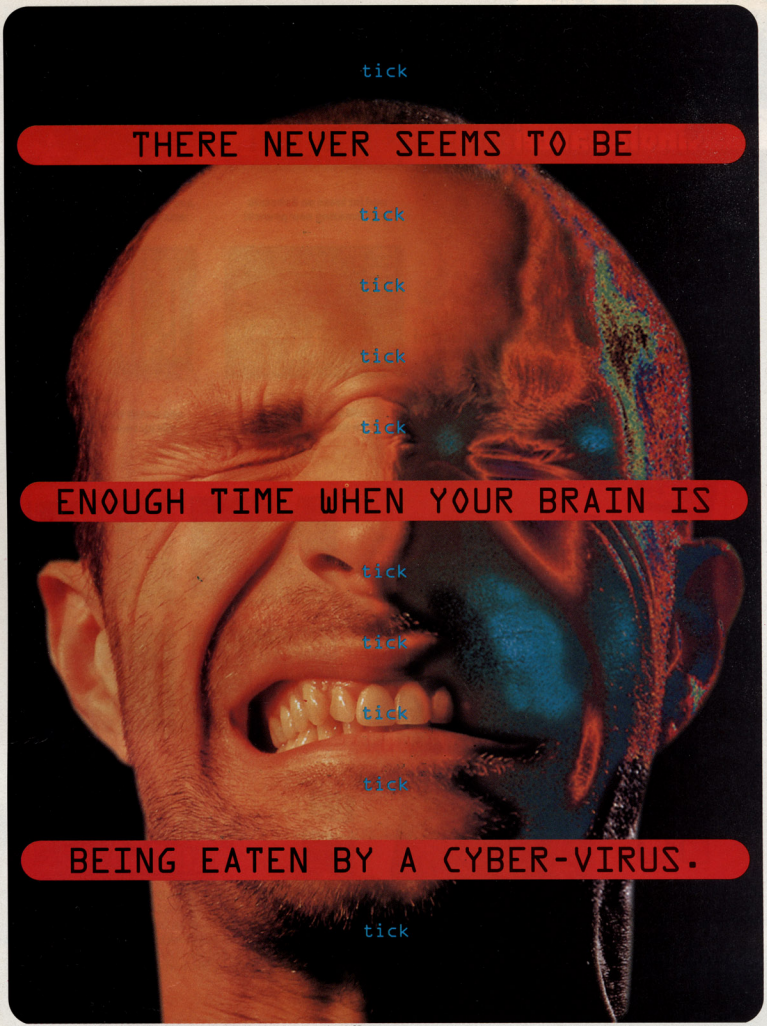

Limited first editions of Burn:Cycle contain a separate original hardcore rave soundtrack CD. *Suggested retail price. International Tennis Open ©1992 Philips Interactive Media France and Pathé Interactive. All rights reserved. Compton's Interactive Encyclopedia ©1992 Compton's New Media, Inc. All rights reserved. ©1994 Philips Media. All rights reserved. Both the copywriter and the art director of this ad would like to say hi to their respective moms. They'd also love to get CD-i players for Christmas.

Prepare for total immersion. Burn:Cycle fuses a cyberpunk action-adventure movie with a frenetically paced role-playing game. Sound easy? Don't make us laugh.

Every nanosecond counts. Burn:Cycle is your wit and marksmanship meeting all the physical and mental challenges we throw your way. Be fast. He who hesitates is toast.

Hardwire your neurons. Critics are calling Burn:Cycle "a totally synthesized, fully transcendental, bio-controlled, electronic rush." Man, what an understatement.

Click forward to the year 2063 tick **where you've become a jaded** tick **nihilistic data thief named Sol Cutter** tick **with a neural implant jack in your neck** tick **and one day while downloading corporate secrets** tick **into the software inside your skull** tick **you also contract a nasty little** tick **computer virus called Burn:Cycle** tick **which is basically gonna corrode your brain** tick **like battery acid in two hours unless you can** tick **outwit and outshoot relentless enemy agents** tick **find Doc the only guy who may know how to save you** tick **then make peace with your personal demons** tick **and somehow God help you** tick **locate the party responsible** tick **in this cold harsh neon-lit world** tick **before you bite the oh what a bummer** tick **your time's up**

Magnavox 450 CD-i player now $299.95* includes 2 free titles.

PHILIPS MEDIA

SHORT PROSHOTS

PreViews of Hot New Games!

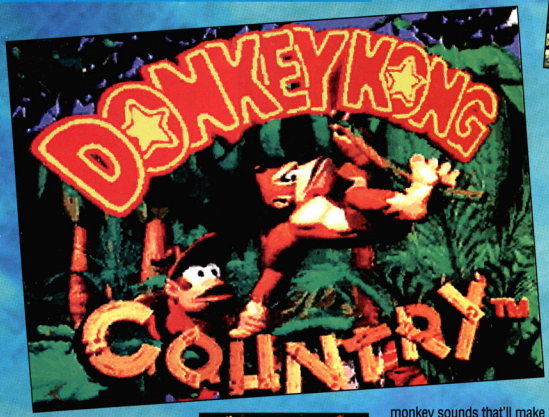

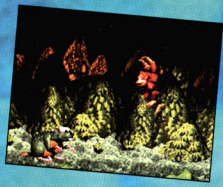

Super NES

Donkey Kong is a classic; the original super simian adventure was one of the games that helped the industry take off. Now Nintendo's bringing DK back for an encore in a revamped game that resembles the original in name only.

King Kong

Absolutely the first thing you'll notice about Donkey Kong is the gorgeous rendered graphics. The one-player 32-meg cartridge (and yes, it's really gonna cost under $100) was developed by Rare in England. Utilizing an advanced computer-

modeling technique that involves Alias Research's Power-Animator software tools, Rare was able to animate characters in three dimensions and add incredibly realistic lighting and shadowing effects. The graphics have a brand-new look for 16-bit gaming, and the sounds boast very cool jungle tunes and monkey sounds that'll make you feel like grabbing a banana.

The game play's multi-scrolling platform action stars Donkey Kong, his little buddy Diddy Kong, and a cast of other simian sidekicks (including Candy Kong, Funky Kong, and Cranky Kong). During the more than 60 hop-n-bop levels of play, DK and pals are trying to recover bunches of stolen bananas that were nabbed by the diabolical Kremlings, an amusing crocodile

crowd. Besides the regular levels, the duo can search out more than 60 bonus areas.

Kong and Diddy Kong leap, frolic, and swing like normal monkeys, and they can also ride atop a crew of crazy animal sidekicks like Rambi the Rhino and En Garde, a Swordfish. And of course, Donkey Kong wouldn't be Donkey Kong without barrels – the big guy grabs them everywhere. He uses some as weapons, while others hold special power-ups and other surprises.

What a Swinger

Donkey Kong's graphics make it an evolutionary step up from the rest of the video game crowd. We'll have a review next month, as well as more on how this exciting cart was developed.

By Nintendo
Available November

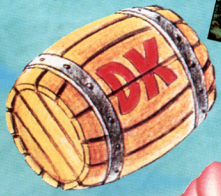

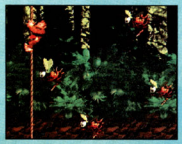

KONG'S KOUNTRY

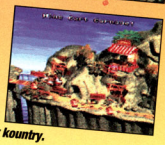

Kong krashes all over this krazy kountry.

Super Return of the Jedi

Super NES

The final game in one of the best video game action/adventure series ever, Super Return of the Jedi is packed with new features that make it even more stellar than Super Star Wars and Super Empire Strikes Back.

In 19 huge levels of play, the 16-meg action closely mirrors the plot of the film *Return of the Jedi* – including battles in the Forests of Endor, the Death Star, Jabba the Hut's Lair, and even the famous Speeder Bike chase scene. The game play varies from side-scrolling platform battles to forward-scrolling, first-person flying action with cool 3D graphics and gorgeous Mode 7 effects.

Best of all, in addition to the original three character choices (Han, Luke, and Chewie), players also fight as Leia and an Ewok. Gamers looking for the complete experience will want to crank up John Williams's powerful original tunes from the movie – they sound great on this cart.

By JVC
Available November

Animaniacs

Genesis **Super NES**

Wakko, Yakko, and Dot, the cartoon stars of Warner Brothers *Animaniacs* are making their debut in, as they put it, "interactive audiovisual entertainment." The trio is cut loose on the lot at Warner Brothers, and they're wreaking havoc on the different sound stages. Romp through movie locales like Space Wars, Bungle in the Jungle, and Remember the A La Mode in this platform-style action/adventure cart. Each Animaniac has a different ability, and you swap around the skills in this one-player cart so that the leader can use them all.

By Konami
Available November

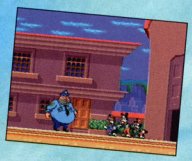

Advertisement

SUPER FX

VORTEX

ENTER

Morph from ...

Walker ... to

Landburner

ELECTRO BRAIN

LICENSED BY Nintendo

King of Fighters '94

Neo•Geo

SNK's made a fighting name for themselves with hits like Fatal Fury Special, Art of Fighting, and Samurai Shodown. King of Fighters '94, its latest fighting game, boasts an unprecedented 24 fighters. In addition to the standard two-player character-versus-character fighting, players can fight in teams of three characters from eight different countries. The battle ends when all three fighters on a team run out of energy, so winning requires a whole new set of strategies because you must coordinate each fighter's regular and special moves to create the strongest team.

By SNK
Available Now

Power Rangers

Genesis

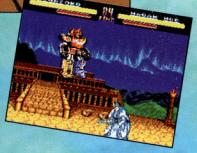

Fighting games are hot, and so are the Power Rangers. So the inevitable has happened – a Power Rangers fighting game. In this 16-meg, two-player, head-to-head fighting cart, players can fight as any of the five Rangers, the three Power Zords, or, in the two-player mode, even the enemy characters. The fighting action is similar to other fighting games – each character has a repertoire of special and standard moves and tries to annihilate their opponent before time runs out. Players can adjust difficulty, time, and control settings, and, in the one-player mode, play through a scenario that includes cinematic scenes and a Power Rangers story line.

By Sega
Available November

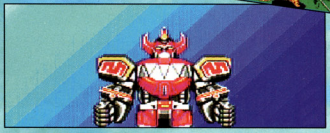

Ecco: The Tides of Time — Genesis

The biggest star of the undersea world since Flipper and Ariel returns in another seaworthy action/adventure. Varied styles of play, puzzles, and an enchanting story line that includes the elusive Vortex are

blended with captivating graphics that outshine those in the first Ecco. Look for some outstanding 3D tunnel-traveling sequences. Ecco also has a new friend, Trellia, accompanying him on his quest, and he can morph into sea creatures like sharks and sea gulls – a strategic skill when he gets into tough predicaments. As challenging and bewitching as the original, Tides of Time'll put you undersea for hours and hours.

By Sega
Available November

Advertisment

SUPER FX

VORTEX

Walker ... to

Hard Shell

THE

ELECTRO BRAIN

LICENSED BY Nintendo

Robotrek — Super NES

That master of role-play adventures, Enix, is ready to rocket you into the far reaches of outer space for a one-player RPG with a science-fiction theme. A band of Hackers has invaded Rococo, and you must save your home world by figuring out what they want. In a nice twist on standard RPG elements, members of your party include Robots instead of Wizards: You don't heal them, you clean them! During play, you maneuver using the overhead-view field and world maps and enter into battle with a side-view battle screen. The small, cartoon-style sprites resemble Secret of Mana.

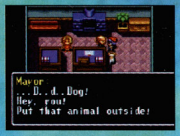

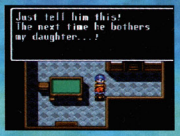

By Enix
Available November

MegaRace — Sega CD

Virtual TV, virtual racing, virtual fun? Not! MegaRace is futuristic racing competition with rendered 3D graphics that provide a first-person perspective on the action. The fastest isn't best in the future; driving skills and aggression are crucial as you try to ram your challenger into oblivion. Choose your vehicle and customize it with different weaponry and other special items. Once the two-player racing begins, you'll have to carefully hoard your resources if you want to survive on each of the nine tracks.

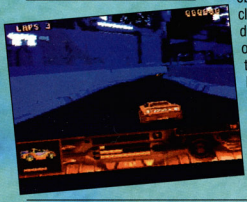

By Mindscape
Available December

Lawnmower Man — Genesis — Sega CD

Based on the flick of the same name, Lawnmower Man puts you in the role of Dr. Angelo or Carlo as you struggle to prevent CyberJobe and his assorted virtual cohorts from wreaking havoc on humankind. The two-player action/arcade game play includes 3D driving, flying, puzzle, and platform levels. Digitized graphics from the movie are combined with polygon graphics in the action scenes. FCI has an interesting Sega CD version in the works, but no distributor has been set, so its release date is up in the air.

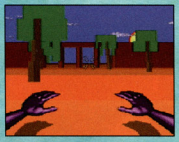

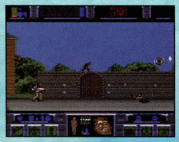

Genesis:
By Time Warner Interactive
Available October

Sega CD:
By FCI
Release date not available

The Lion King — Genesis

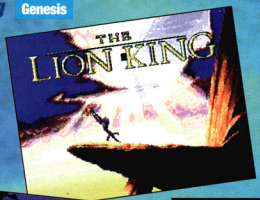

Hot on the heels of last year's Disney's Aladdin for the Genesis, Disney and Virgin have again teamed up to bring *The Lion King* to video game life (see Super NES ProReview, page 116). This 24-meg cart traces the life of Simba – from his days as a carefree cub to his final battle to recapture his kingdom, Pride Rock. The game play includes traditional platform action as well as 3D scrolling areas like the wildebeest stampede. Simba moves with great realism, and, as he grows, players must learn new techniques. Disney animators created more than 2000 new animation cels just for the game, and the graphics have that superior Disney magic. The score includes all of the original tunes from the movie, plus two songs created just for the game.

By Virgin/Disney
Available November

Advertisment

SUPER FX
VORTEX

WHIRLWIND

FOR GAME TIPS CALL
1-900-903-TIPS
$0.99/min., must be over 18 years or have parental permission.
Touch tone phones only.

ELECTRO BRAIN
LICENSED BY Nintendo

Brought to you by the insiders at Nintendo of America.

IN SEARCH OF THE NEXT LEVEL

The next level of video games is here, but it's not what you might think.

New Hardware Not Necessary

For years you've been promised the next level of video games. Some companies like 3DO and Atari claim that their game systems are at the next level. Sega has claimed for years that Genesis is the next level. They also have said that the Sega CD and 32X will be the next level, at least until the Saturn comes along. Why don't they level with you? Because the next level isn't necessarily a matter of high-priced new gear that will be obsolete almost before it leaves the package. Nintendo looked at it the other way around. Instead of engineering a new system every six months, why not improve today's games through new software development techniques? The result is Donkey Kong Country—the next level of video game sophistication, programming wizardry and total fun. And you can plug it into your Super NES Control Deck this fall. No gadgets. No gimmicks.

16-Bits Is Enough

Nintendo built a new kind of game in Donkey Kong Country—a game that looks so much better than anything yet available on the high-end platforms that people can't believe you play it on the Super NES. Believe it. At last summer's CES show in Chicago showgoers insisted that there must be some sort of trick, like they expected to see a guy behind a curtain pulling levers.

Advertisement

You won't need a special adaptor or a Swiss bank account to play Donkey Kong Country. (All you need is fast feet to get you to the store before the stampede.)

They kept asking what "chip" it used. The beauty of DK Country is that it doesn't use any special hardware, just awesome programming, and it doesn't need an expensive booster like Sega's 32X for the Genesis because the Super NES already has the basic equipment that can deliver incredible graphics and sound. No one thought that it was possible to put fully rendered computer animation on a 16-bit video game, but then Nintendo did it. Now the industry is rushing to catch up to the new standard that Donkey Kong Country has set.

Beyond The Hype

Most game companies thought that the next level of games would use digitized graphics on a CD-ROM drive. That's the hype behind multimedia systems promising new interactive experiences. But as anyone who has played most multimedia CD-ROM games can tell you, the experience doesn't live up to the hype. What's wrong with multimedia? CD-ROM is inherently slow and digitized animation is very limiting because real subjects are expensive to film and limited in what they can do. What's more, even with more than 500 megabytes of memory, you are limited to a frustratingly small amount of video animation. For true game creativity, you need to take a step beyond digitization to fully rendered computer animations. What that means is that you can create any character imaginable in three dimensions and the computer can move it any way you want, turn it at any angle and place it on any background. The technique is called Advanced Computer Modeling (ACM) and the result is a far more lifelike game experience. That's how Donkey Kong Country was made and it promises to be the future of video games.

Many elements of Donkey Kong Country—like Diddy Kong—existed as 3D perspectives for the game developers at Rare Ltd. to manipulate.

Talking The Big Numbers

Both 3DO and Atari aspired to create the ultimate high-end video game system. Not only did each of the two new systems promise an evolutionary step up to the next level of gaming, the hardware featured some big numbers. Both systems claimed fast processing and enhanced graphics. But raw processing power doesn't make a great game. In fact, the most impressive numbers are the high end retail price tags of the systems—$250 for the Jag and a whopping $400 for the 3DO. So far there haven't been many games released for these new systems because the platforms haven't sold well. It seems that game players aren't convinced that 3DO and Jaguar represent the next level any more than the slow-selling Sega CD. As for Sega's 32X adapter, how many games do you suppose will be made for a tacked-on system with a life-expectancy of maybe a year? It's simple. The Super NES still has the best games in the world and it won't bankrupt you. Sometimes the grass (not to mention your wallet) is greener where you're at right now.

CYBERMORPH/ATARI
Jaguar may have more processing speed, but DK Country on the Super NES graphically outperforms Jag games released so far. Why? Because programming is more important than power.

TOTAL ECLIPSE/CRYSTAL DYNAMICS
3DO offers the vast memory potential of CD-ROM, but that means video games are subject to frequent, awkward access pauses. For the price of the system you'd expect to be able to buy games as good as DK Country. Think again.

Bubsy

Jaguar

Those strung-out aliens, the Woolies, are back with yet another insidious plot to make life one big hairball for Bubsy. This time, the humorous bobcat with the usual chip on his shoulder must prevent the distortion of the world's fairy tales in 15 levels of platform action/adventure. This one-player cart is Bubsy's first foray into 64-bit entertainment, and he's dogged by an entirely new cast of enemy characters.

By Atari
Available Christmas '94

Blue Lightning

Jaguar

a variety of planes and soar into two different kinds of action. During Air Missions, you fire away against other planes in head-to-head dogfights. Ground Missions require you to destroy ground targets like helicopters and tanks. The Jaguar's graphical abilities should make the action especially realistic.

By Atari
Available Christmas '94

Remember Blue Lightning for the Lynx? The one-player flight sim is taking off again on the Jaguar. As a pilot in a UN Squadron, you fly four missions around the globe. Choose from

Double Dragon V

Jaguar

Two of the original video game stars, Billy and Jimmy Lee, will appear on the Jaguar in an adventure that's nearly identical to the Super Nintendo and Genesis versions (see ProReview, *GamePro*, August 1994). The side-view, head-to-head fighting action lets you choose from 12 characters, each with the usual repertoire of special moves and standard techniques.

By Williams Entertainment
Available December

Troy Aikman NFL Football

Jaguar

boasts the ability to create your own offensive or defensive plays, or you can choose from more than 80 of Aikman's favorites. Along with the normal full-season play, options include customizing a season, playing in Coach mode, buying a team, and even setting players' salaries. No salary-cap problems here!

By Williams Entertainment
Available December

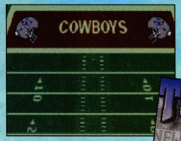

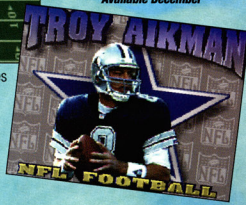

When Troy Aikman takes to the gridiron in this two-player game, he'll be backed by 28 NFL teams with official logos (but no real players). The game

NEWMAN/HAAS

INDYCAR™

featuring

Nigel Mansell

NO LICENSE REQUIRED.

TURBOCHARGED RACING

THE WORLDS TOUGHEST TRACKS!

GAS-AND-GO

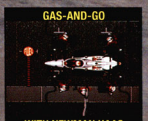

WITH NEWMAN HAAS PIT CREW!

BURN UP THE TRACK

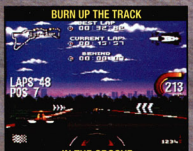

IN THE GROOVE AND STRAIGHTAWAY!

CUSTOMIZE YOUR INDYCAR™

ADJUST STAGGER, CAMBER, WINGS AND MORE!

HEAD-TO-HEAD COMPETITION

TWO-PLAYER SPLIT-SCREEN RACING!

SUPER NINTENDO ENTERTAINMENT SYSTEM

GENESIS™

The racing car and all depiction or likenesses thereof are the property of Newman Haas Racing. All Rights Reserved. IndyCar and the IndyCar Helmet Logo are registered trademarks of the Indianapolis Motor Speedway Corporation under exclusive license to Championship Auto Racing Teams, Inc. Nintendo, Super Nintendo Entertainment System and the official seals are registered trademarks of Nintendo of America Inc. © 1991 Nintendo of America Inc. Sega & Genesis are trademarks of Sega Enterprises Ltd. All rights reserved. Acclaim® is a registered trademark of Acclaim Entertainment, Inc. © 1994 Acclaim Entertainment, Inc. All rights reserved.

Acclaim® entertainment inc.

Slayer

3DO

Love exploring dungeons? Slayer might be your ultimate one-player role-play adventure. Create your own character and choose from Dwarves, Elves, Humans, and more in different classes like Clerics, Paladins, Thieves, or Fighters. Customize a dungeon and then venture into battle against slimy dungeon denizens. Cast spells and defend yourself with different weapons. You can't leave bread crumbs behind, so map the dungeon yourself or save a tree and take advantage of the automapping feature.

By Strategic Simulations
Available December

Off-World Interceptor

3DO

Climb behind the wheel of a futuristic off-road vehicle and hit the intergalactic road in brutal two-player off-world racing. You're an interplanetary bounty hunter who crosses six vicious alien worlds, each with different car-grinding terrain, including jumps, tunnels, hurdles, craters, and dangerous aliens. The off-road action's a kick in the seat, especially when you take a gander at the texture-mapped 3D polygon graphics that 3DO does so well.

By Crystal Dynamics
Available September

Way of the Warrior

3DO

This first fighting game for 3DO serves up nine digitized characters and two 3D rendered bosses, á la Mortal Kombat. The action, set in a mountain fortress, includes standard head-to-head fighting for one or two players.

Each character has 60 to 80 normal and special moves, including kicks, grabs, throws, projectile attacks, and more. CD tunes and slick sound effects add oomph to the realistic graphics. Scaling, unusual perspectives, weather effects, and 3D-modeled backgrounds are just a few of the graphical treats in store for you – not to mention killer fatality moves with realistic blood and gore.

By Universal Interactive Studios
Available November

Attitude

Push It To The Edge - Have More Fun!

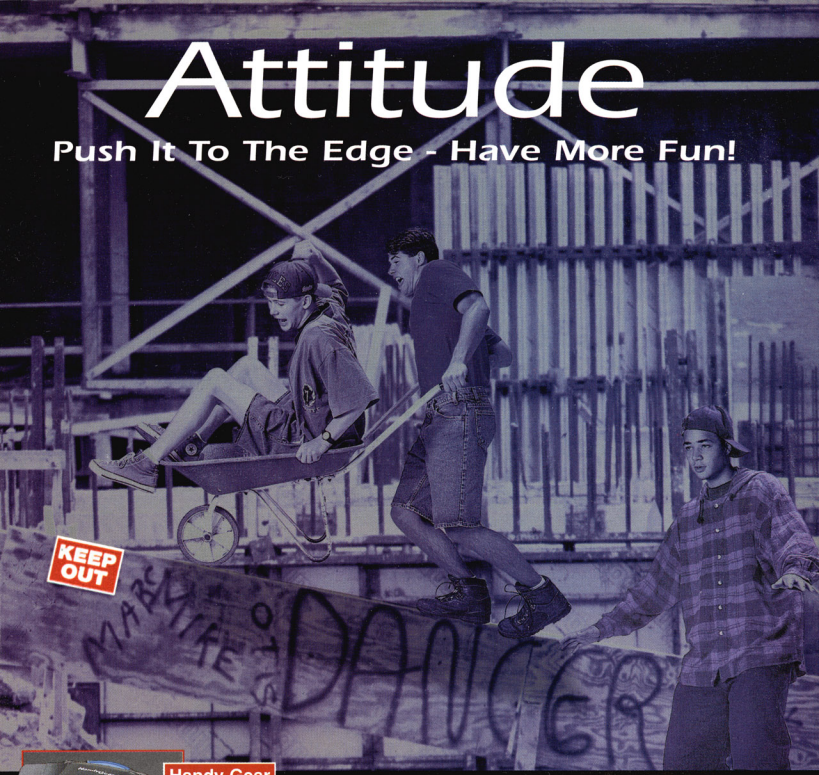

Handy Gear

Now you can bring your Game Gear™ to new heights and new places. Handy Gear™ features a shock and water resistant play-in case that protects your system from all kinds of bumps and spills, and a powerful screen magnifier and adjustable glare reducer to enhance your game play. There's even storage space for an extra game cart!

Handy Boy

Take your Game Boy® to extremes with this ultimate accessory. You'll get fast-paced, arcade action, stereo speakers, 150% screen magnification, powerful lights, joystick control, enlarged fire buttons, and a convenient fold-up design for real portability. Game Boy will never be the same!

Push Your Portable To The Edge

INTERACT GAME PRODUCTS

Play with an attitude!

STD Entertainment (USA), Inc. 110 Lakefront Drive • Hunt Valley, MD 21030
410-785-5661 • © 1994 STD Entertainment (USA), Inc. ALL RIGHTS RESERVED.

Game Boy and Handy Boy are registered trademarks of Nintendo of America • Game Gear is a registered trademark of Sega Enterprises, Ltd. • INTERACT and its logo are trademarks of STD Entertainment (USA), Inc. • Game Boy and Game Gear are not included.

By STD

You're RACING HEAD-TO-HEAD with a ball bustin'
alien who's firing missiles UP YOUR tailpipe
and rockin' you good but NOT as good as the pumpin'
music that's burstin' your eardrums and LOUD-MOUTH
Larry Huffman's screaming "this is the
number one game in Europe" AND YOU
SAY Europe – who gives a *#@! – I'M GETTIN' MY tail
knocked in the DIRT and this is what Rock 'n Roll
Racing is all about.
OFFICIAL SEGA SEAL OF QUALITY
THIS OFFICIAL SEAL IS YOUR ASSURANCE THAT THIS PRODUCT MEETS THE HIGHEST QUALITY STANDARDS OF SEGA™. BUY GAMES AND ACCESSORIES WITH THIS SEAL TO BE SURE THAT THEY ARE COMPATIBLE WITH THE SEGA™ GENESIS™ SYSTEM. SEGA AND GENESIS ARE TRADEMARKS OF SEGA ENTERPRISES, LTD. ALL RIGHTS RESERVED. THE VIDEOGAME RATING COUNCIL, ITS RATING SYSTEM, SYMBOLS AND INDICIA ARE TRADEMARKS OF SEGA OF AMERICA, INC. © 1993 SEGA.
BLIZZARD
© 1994 Interplay Productions and Blizzard Entertainment. All rights reserved. Rock 'n Roll Racing is a trademark of Interplay Productions.

Rock 'n Roll Racing

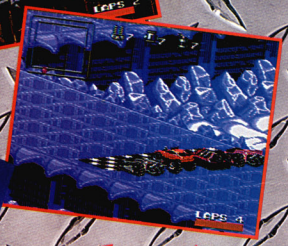

Interplay™

Or don't play at all!

INTERPLAY PRODUCTIONS
17922 Fitch Avenue
Irvine, CA 92714
(714) 553-6678

Generations Lost

Genesis

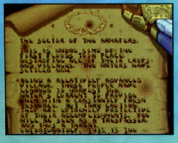

In this eight-meg fantasy action/adventure, you journey across a strange land as Monobe, battling mutants, exploring villages, and discovering how to activate a special high-tech suit bequeathed to you by a wise man. The one-player game has Flashback-style game play and graphics, and Monobe discovers unique power-ups and magic as the game advances. An unusual, eerie soundtrack rounds out the game's atmosphere.

By Time Warner Interactive
Available November

World Championship Rally

Super NES | Sega CD

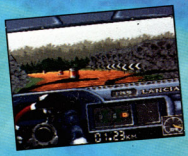

Arcade-style racing action powers two different versions of this World Championship Rally simulation. When the race begins, up to four players climb behind the wheel of a customized rally car. Brutal conditions reign, including night and day driving and varied weather conditions. The SNES cart includes five different tracks, while the Sega CD utilizes digitized footage from the world's toughest rally tracks and all 35 stages of the real Rally.

By JVC
Available December

Skeleton Krew

Genesis

If you loved Smash TV and Arcus Odyssey, you'll probably enjoy this cart's run-n-gun action. The Skeleton Krew is called into action to clean up Monstro City's evil cryogenic mutant population. During the one- or two-player simultaneous action, Krew team members crash through eight levels on foot, in a tank, aboard a jet ski, and in a submarine.

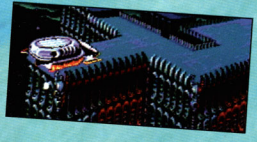

By Time Warner Interactive
Available November

Doom

32X

In the 32X version of the PC classic, you're playing in Hell...no...really, you are! You roam the fiery depths from a first-person perspective similar to Wolfenstein 3-D. Your mission is to – what else? – fight your way out. While battling Hell's denizens, you search for better weapons, stronger armor, secret areas, and passages. Doom for the 32X includes most of the PC version's special levels and stages, and the 32X boasts the power to display the same gory graphics as the original, so expect an MA-17 rating on this one.

By Sega
Available November

We're still working on the
"Golf Cart Joy Ride & Crash" feature.
Other than that, it's perfect.

LINKS

the challenge of golf

Links for **Sega CD**™ is the most near-perfect, outrageously realistic golf game available.

How perfect is **Links**? The course mimics Torrey Pines exactly – incredible, 35 mm photography places you behind every tee, fairway, water hazard and bunker, wherever the ball lands, and gives you an accurate view of your next shot. It's so life-like, you can almost smell the green (that's a good thing).

And as you'd expect from any decent golf game, **Links** features
- Tournament play
- Practice mode, Front 9, Back 9
- Instant Replays
- Save player info

But then, **Links** goes far beyond any other golf games to give you in-depth golf features like
- 1 to 6 players (sorry, other games can only handle up to 4)
- Full support of TeeVGolf Club™ for the most accurate, realistic and fun golfing experience available
- Aerial fly-overs of each hole so realistic you may get airsick
- Running stats on how many fish you tag when your ball lands in the water.

Okay, we're just kidding about the last feature.

But as you can see, **Links** for **Sega CD** is the closest thing to perfection when it comes to golf games. So you can bet that if any game comes out with a "Golf Car Donuts On The Fairway" feature in the future, it'll be **Links**.

LINKS™ & ©1990, 1994 Access Software, Inc. ©1994 Virgin Interactive Entertainment, Inc. All rights reserved. SEGA and SEGA CD are trademarks of Sega Enterprises, Ltd. Virgin is a registered trademark of Virgin Enterprises, Ltd.

4 PLAY

Introducing the revolutionary NEW J-CART, the only cartridge that plays 4 at a time without adapters!

Pete Sampras Tennis just aced every tennis game on the market by serving you the J-Cart, the world's first game cartridge with 2 extra control pad connectors built right in! All other tennis games get caught in the net of needing separate hardware or extra adapters. Now you can play simultaneous 4-player games—no adapter required!

Developed by:

Codemasters

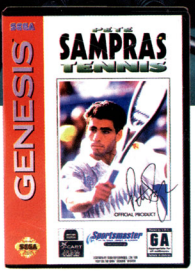

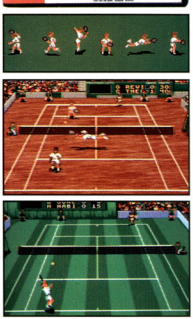

You can match skills against Pete Sampras himself or any of 32 different computer opponents of all skill levels. Or host an 8-player tournament, all on your choice of grass, hard or clay courts.

Put yourself in center court with state-of-the-art graphics, sound effects and 18 World Tour locations.

Pete Sampras Tennis with the innovative new J-Cart. No extra hardware. No separate adapters. Just pure gaming action!

Available on Sega™ Genesis™ and Game Gear.™

Distributed by:

Spectrum HoloByte

2490 Mariner Square Loop, Alameda, CA 94501

Visit your local retailer or call 24 hours: 1-800-695-GAME (USA and Canada)

Codemasters, J-Cart and Pete Sampras Tennis are trademarks being used under license by Codemasters Software Company Ltd. All rights reserved. Spectrum HoloByte is a registered trademark of Spectrum HoloByte, Inc.

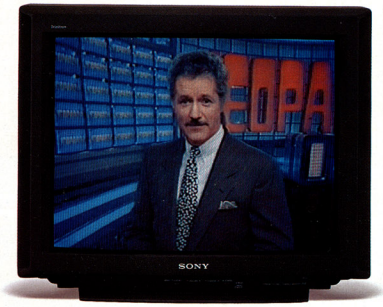

Impress the nation.

Impress your dog.

JEOPARDY! NOW YOU CAN PLAY NEW JEOPARDY!® ON SEGA CD IN THE COMFORT OF YOUR OWN LIVING ROOM. WITH ALEX TREBEK FULLY DIGITIZED AS YOUR ALL-KNOWING HOST, YOU'LL ENDURE MIND-WRENCHING TENSION, ACCOMPANIED BY THE FAMILIAR THEME MUSIC. THE INCREDIBLE CD DATABASE IS CRAMMED WITH OVER 2,000 MORE QUESTIONS THAN ANY CARTRIDGE VERSION, SO YOU'LL NEVER PLAY THE SAME GAME TWICE. YOU MAY NOT IMPRESS THE NATION WITH YOUR BRILLIANCE, BUT YOUR DOG WILL LOOK AT YOU WITH A NEWFOUND RESPECT. *(sure, it's just a game.)*

SONY IMAGESOFT

Jeopardy!® is distributed by Sony Imagesoft, 2100 Colorado Ave., Santa Monica, CA 90404. Sony is a registered trademark of Sony Corporation. Imagesoft is a trademark of Sony Electronic Publishing Co. © 1994 Sony Electronic Publishing Company. "Jeopardy!" is based on the television series produced by Merv Griffin Enterprises, a Sony Pictures Entertainment Company. "Jeopardy!" is a registered trademark of Jeopardy Productions, Inc. © 1994 Jeopardy Productions, Inc. Sega and Sega CD are trademarks of Sega Enterprises Ltd. All rights reserved.

Quick Hits

The Punisher

Genesis

Capcom's classic arcade game is coming to the Genesis in a 16-meg cart starring Frank Castle, the Punisher. The two-player action includes special attacks and a variety of weapons.

By Capcom
Available November

Panic

Sega CD

Popular in Japan, this unusual game asks players to solve humorous, offbeat puzzles by finding the solution that lets the main character escape from each of the hundreds of rooms in the game.

By Data East
Available October

Star Fleet Academy

Super NES

As a Star Fleet Cadet, you must complete realistic space missions to graduate and become a Federation Officer.

By Interplay
Available November

The Tick

Genesis Super NES

Fox's animated show *The Tick* appears this fall, and this spin-off game stars its 400-pound arachnid superhero as he takes on the world's villains in 44 stages of arcade-style action.

By Fox Interactive
Available November

The PageMaster

Genesis Super NES

Super Game Boy

Join Richard Tyler (a.k.a. Macaulay Culkin in the movie) as he travels through such classic literature as Frankenstein and the Big Bad Wolf. The game includes 3D flying sequences and hidden areas.

By Fox Interactive
Available November

Carrier Aces

Super NES

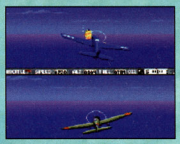

This cart has World War II air battles for one or two players. The missions include bomb runs, dogfights, and other realistic battle simulations.

By Gametek
Available December

The Brainies

Super NES

In this action/adventure puzzler, you try to maneuver the Brainies, fluffy little aliens, back to their sleeping pads in 100 brain-busting levels.

By Titus
Available November

Stellar Assault

32X

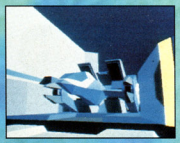

Space, the final frontier. Scratch that space-jockey itch with shootin' action that's illustrated with 3D polygon graphics.

By Sega
Available Christmas '94

Future Zone

Super NES

Future Zone's action/adventure play sends the player through 16 futuristic levels, including 3D mazes, virtual flight simulation, hand-to-hand combat, and traditional platform play.

By Electro Brain
Available First Quarter '95

Dirt Trax FX

Super NES

Electro Brain's second SFX-chip game, Dirt Trax rips with 25 dirt-bike racing tracks, circuit and time-trial modes, four types of motorcycles, and eight racers.

By Electro Brain
Available December

Super Motocross

32X

Get on your bad motor scooter and hit the hills for dirt-bike motocross action. Digitized 3D graphics give this game a thrillin' perspective.

By Sega
Available Christmas '94

Metal Head

32X

Guide a mech warrior through futuristic cityscapes. The explosive high-tech battle includes 3D polygons and awesome graphics.

By Sega
Available Christmas '94

LUNAR™

THE SILVER STAR

A Boundless Love Story.
An Epic Adventure.
An Instant Classic.
Only on SEGA-CD.™

OFFICIAL SEGA SEAL OF QUALITY

THIS OFFICIAL SEAL IS YOUR ASSURANCE THAT THIS PRODUCT MEETS THE HIGHEST QUALITY STANDARDS OF SEGA™. BUY GAMES AND ACCESSORIES WITH THIS SEAL TO BE SURE THAT THEY ARE COMPATIBLE WITH THE SEGA CD™ SYSTEM.

Rated by V.R.C.™
MA-13
Parental Discretion Advised.
Mature Audiences

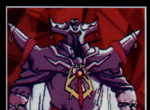

WORKING DESIGNS®
Our games go to 11!™

SEGA AND SEGA CD ARE TRADEMARKS OF SEGA ENTERPRISES, LTD. ALL RIGHTS RESERVED. GAME © 1992 GAME ARTS/Studio Alex. "LUNAR" is a trademark of GAME ARTS/Studio Alex. Licensed from GAME ARTS by WORKING DESIGNS, 18135 Clear Creek Road, Redding, CA 96001. English version © 1993/94 Working Designs. This game produced in 3B, eh? For a dealer near you, call (916) 243-3417 ext. 190. THE VIDEOGAME RATING COUNCIL, ITS RATING SYSTEM, SYMBOLS AND INDICIA ARE TRADEMARKS OF SEGA OF AMERICA, INC. © 1993 SEGA.

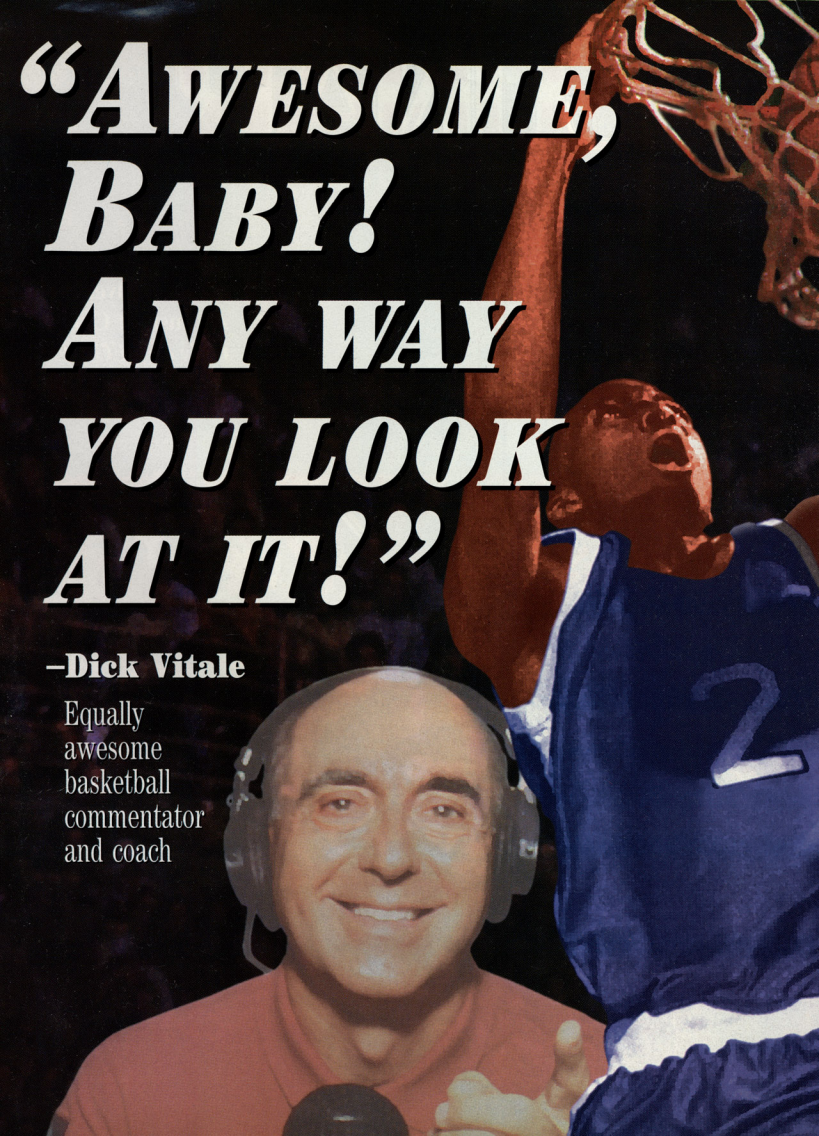
"AWESOME, BABY! ANY WAY YOU LOOK AT IT!"
–Dick Vitale
Equally awesome basketball commentator and coach

Here's the only Genesis™ basketball game with a *3-D rotating court* – and me, *Dick Vitale!*

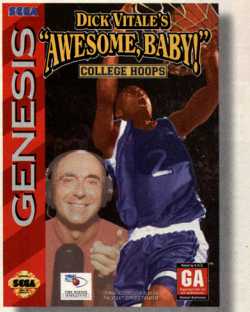

I live and breathe college hoops. I eat it, I sleep it, I drink it, I love it, I need it. And now you can too – 24 hours a day, 365 days a year. The folks at Time Warner Interactive have created a college basketball game that's so much like the real thing, I can't believe it!

The game's so awesome, I'm proud to have my name on it. Just check out all the prime time features of ***Dick Vitale's "AWESOME, BABY!" College Hoops:***

- A 3-D scaling and rotating court puts you *in* the game, not just watching from the sidelines.
- Real on-court sounds and commentary from yours truly. You can even use my plays from my college and pro coaching days.
- Real college basketball action and rules with 32 teams in 4 conferences. Choose from Tournament, 2-on-2 Slamfest and Single game modes with 6 speeds and 3 difficulty settings.
- 5-man teams with real moves: ball stealing, behind-the-back passes, lay-ups, hook shots, power slam dunks, reverse slams and monster 3-pointers.

Play it and you'll be screaming, *"Awesome, Baby – with a capital A!"*

Dick Vitale

TIME WARNER INTERACTIVE

675 Sycamore Drive
Milpitas, CA 95035
408.473.9400

Rated by V.R.C.™
GA
Appropriate for all audiences
General Audiences

This official seal is your assurance that this product meets the highest quality standards of SEGA™. Buy games and accessories with this seal to be sure that they are compatible with the SEGA™ GENESIS™ SYSTEM. Sega and Genesis are trademarks of Sega Enterprises, Ltd. All rights reserved. The Videogame Rating Council, its rating system, symbols and indicia are trademarks of Sega of America, Inc. ©1993 Sega. DICK VITALE'S "AWESOME, BABY!"& COLLEGE HOOPS: TM & ©1994 Time Warner Interactive, Inc. All rights reserved.

OFFICIAL SEGA SEAL OF QUALITY

CHIPS & BITS

PO Box 234 Department 10141 Rochester, Vermont 05767

Call 802-767-3033
Fax 802-767-3382
Source 10141

GENESIS HARDWARE

4 Way Play Adaptor	$29
6 Butn Arcd Pwr Stk	$39
F-16 Wireless Pad	$39
Fighter Stick	$29
Game Genie	$36
Game Gun CD	$36
Gen Menacer Term 2	$46
Genesis Activator	$59
GEN CD Sys 2 CD	$229
Genesis CDX Sys	$399
Genesis Menacer	$36
GEN System Sonic 2	$129
GEN Sys/Lion King	$139
Genesis Team Plyr 2	$36
Mega Fire Cntrl Pad	$19
Mega Mouse	$32
SG Program Pad 2	$32
Super Jo-Jo Elimintr	$19

GENESIS ADVENTURE

Misadventures of Flink	$52
No Escape CD	$46
Out of this World CD	$49
Pagemaster	$54
Penn & Teller CD	$46
Pink Panther	$46
Pirates Dark Water	$54
Pitfall	$54
Power Rangers	$52
Prince of Persia CD	$38
Puggsy CD	$44
Quack Shot Don Duck	$44
Radical Rex	$49
Rastan Saga 2	$34
Ren & Stimpy Shw GA	$46
Rise Dragon CD MA17	$46
Roar of the Beast	$46
Robocop Vs Terminator	$56
Rolling Thunder 3	$29
Scooby Doo	$52
Secret Monkey Isle CD	$42
Shadow of Atlantis CD	$52
Shadow of the Beast 2	$29
Sherlock Holmes 2 CD	$43
Shinobi 3	$42
Skuljaggers Revenge	$52
Snatcher CD	$44
Sonic the Hedgehog 4	$59
Space Ace CD	$52
Space Pirates CD	$49
Sparkster	$44
Speedy/Max Carnage	$46
Spiderman & X-Men	$39
Spidy vs Kingpin CD	$36
Splatterhouse 3	$39
Star Blade CD	$44
Star Trek Next Gen GA	$49
Star Trk:Deep Space 9	$54
Star Trek:Strfit Acadmy	$46
StarGate	$54
Steven Seagal	$54
Stone Protectors	$54
Strider 2	$39
Superman	$39
Supreme Warrior CD	$52
Switch CD MA-13	$49
Sylvester & Tweety GA	$54
TJ:Jabberned Gap	$39
TMNT:Hyperstone Hst	$46
Tarzan	$52
Tazmania:Escape Mars	$52
Terminator	$29
The Mask	$54
The Punisher	$54
The Shadow	$56
The Tick	$54
Thunder in Paradise	$52
Time Cop CD	$46
TimeGal CD	$39
Tinhead GA	$52
Toe Jam & Earl 2	$46
Tom & Jerry	$46
True Lies	$54
Universal Soldier	$49
Vikings 2	$52
Virtual Bart	$52
Wayne's World	$39
Who Sht John Rck CD	$49
Wiz 'N' Liz	$39
Wolf Child	$29
Wonder Boy/MnstrWrld	$39
X MEN	$44
Young Indy Jones Chrn	$39
Zero Kamikaze Squirrel	$52
Zombies Ate Neighbors	$39

GENESIS KICK & PUNCH

Art of Fighting MA-13	$52
Bash MA-13	$52
Brutal MA-13	$52
Clayfighter	$52
Double Dragon 5	$52
Dragon	$56
Eternal Champns CD	$46
Fatal Fury 2 GA	$54
Fighting Master	$42
Final Fight CD	$42
Justice League	$56
King of Monsters 2	$54
Kung Fu:Legend Cnt	$56
Mantis Prime	$54
Mortal Kmbt 2 MA17	$66
Ninja Warriors CD	$49
Power Instinct	$54
Prime CD	$46
Revenge of Ninja CD	$42
Rise of the Robots	$52
Samurai Shwdwn CD	$48
Shaq-Fu	$59
Street Smart	$34
Streets of Rage 3	$59
Super Street Fightr 2	$66
Virtua Fighters	$79
World Heroes 2	$56

'BEAVIS AND BUTT-HEAD' The stars of MTV's #1 show, the arbiters of what's cool will take you on an adventure of non-stop humor as they try to get to the GWAR concert. Features the actual voices and laughs of Beavis & Butt-head, innovative non-linear game design, cool places like Highland High, and characters like Mr. Buzzcut. **$54**

'PHANTASY STAR 4' Horrifying bio-monsters have once again cursed the Motavian landscapes. It's up to you to discover the dreaded "Dark Force" behind them. Offers dramatic battle sequences with fully animated characters and back-grounds. Features combining spells for attacks and ability to use vehicles in combat. **$79**

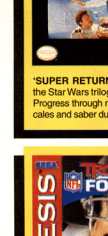

'SUPER RETURN OF THE JEDI' The final chapters of the Star Wars trilogy comes alive in this challenging game. Progress through nineteen levels. Features actual movie locales and saber duels with the darkest of the Dark Side. **$62**

'TROY AIKMAN NFL FOOTBALL' He's the best player in football and now he's got the best game available. This is the only football game that captures Troy's style of play. Features all 28 NFL teams and their logos, 5 play modes, 3 season modes, 6 field options, variable quarter lengths, and 3 difficulty levels. **$59**

GENESIS ROLE PLAYING

Battletech	$54
Buck Rogers	$34
Cybercop	$44
Dark Wizard CD MA13	$53
Dungeon Master CD	$44
Exile	$24
Eye of Beholder CD	$46
Gemfire	$39
Heimdall CD GA	$44
Last Stalker GA	$54
Lord of the Rings	$59
Lufia	$56
Lunar 2 CD	$52
Might & Magic 3	$59
Phantasy Star 4	$79
Pirates! Gold	$46
Popful Mail CD	$49
Revengrs of Vngnc CD	$44
Romance 3 Kingdms 2	$49
Shadow Run MA-13	$49
Shining Force	$48
Shining Force 2	$64
Technoclash	$29
Unchrtd Wtrs Nw Horz	$62
Vay CD MA-13	$48

GENESIS SHOOTERS

Android Assault CD	$44
Arrow Flash	$24
Atomic Runner	$39
Bio Hazard Battle	$19
Black Hole Assault CD	$39
Blaster Master 2	$36
Contra Hard Corps	$52
Crime Patrol CD	$49
Death Duel	$49
Drug Wars CD	$49
Elemental Master	$24
Exo Squad	$52
Fire Team Rogue	$49
Galares	$24
Galaxy Force 2	$29
Gauntlet 4	$42
Gunstar Heroes GA	$19
Insector X	$29
James Bond 007	$29
Lethal Enforcers 2	$56
Lode Runner CD	$46
Mad Dog McCree 2 CD	$49
Mega Turrican	$36
Microcosm CD MA-13	$49
NovaStorm CD	$52
Predator 2	$24
Rapid Deployment CD	$44
Rebel Assl:Str Wrs CD	$44
Red Zone	$49
Robo Aleste CD	$19
Sagaia	$19
Slipheed CD GA	$43
Skeleton Krew	$49
Soldeace GA	$29
Soul Star CD	$44
Star Strike 2000 CD	$56
Steel Empire	$24
Stellar Fire CD	$42
Subterrania GA	$49
Surgical Strike CD	$52
T2:Arcade Game CD	$52
The Exterminators CD	$56
Total Carnage CD	$52
Urban Strike	$52
View Point	$56
Zero Tolerance	$49

GENESIS SIMULATIONS

688 Attack Sub	$56
4Ht-3 Firehawk CD	$44
After Burner 3 CD	$29
Al Unser Jr Racing	$46
Battle Corps CD MA-13	$49
Championship Pro-Am	$32
Chopliter 3	$52
Combat Cars	$39
Daytona USA	$79
ESPN Speedworld	$56
F117 Night Storm GA	$29
F15 Strike Eagle 2	$48
Flying Nightmares CD	$44
Formula 1 GA	$49
Ground Zero Texas CD	$54
Jaguar Racing CD	$29
Jungle Strike	$49
Knights of the Sky	$52
LHX Attack Chopper	$36
Lotus Turbo Challng 2	$39
MIG 29	$44
Mario Andretti Racing	$49
Megarace CD	$44
Midnight Raiders CD	$49
Monster Truck Wars	$49
Nigel Mansell Indy Car	$52
Nigel Mansell WCR	$46
Outrunners GA	$56
Pacific Theater Ops	$59
Race Drivin'	$36
Racing Aces CD GA	$36
Road Avenger CD	$42
Road Rash 2	$42
Rock & Roll Racing	$49
SeaQuest DSV	$56
Skitchin' MA-13	$29
Speed Racer	$49
Super Bike Challenge	$39
Super Off Road:Baja	$52
Thomas Tank Engine	$29
Tomcat Alley CD MA13	$49
Top Gear 2	$49
Virtua Racing GA	$76
Wing Commander 2	$56
World Champ Rally CD	$44

GENESIS SPORTS

2020 Super Baseball	$36
4th & Inches	$49
ATP Tennis GA	$49
American Gladiators	$39
Andre Agassi Tennis	$39
Barkley Basketball	$49
Bass Masters Classic	$49
Bill Walsh Coll Fball 95	$54
Brett Hull Hockey 95	$49
Cal Ripken Baseball	$39
California Games	$29
Champ Soccer CD	$46
Championship Pool	$46
College Football 94	$52
Dave R. Supercrss Crt	$39
Davis Cup Tennis	$39
ESPN Baseball GA	$54
ESPN Football GA	$56
ESPN Hockey	$56
ESPN NBA Hngtm CD	$56
FIFA Int'l Soccer 95	$54
Geo Foreman Boxing	$29
Golf Mag 36 Grt Hls CD	$52
Greatest Heavyweights	$54
Hardball 94 GA	$56
IMG Int'l Tour Tennis	$52
Jack Nicklaus SE	$54
Jammit! GA	$56
Jennifer Capriati Tennis	$39
Joe Montana Fball CD	$29
Kick Off 3	$52
King Salmon	$49
Links Pro Golf CD	$56
MLBPA Baseball GA	$49
MLBPA Grand Slm BB	$54
Madden Football 95	$54
Marco's Magic Soc GA	$49
Muhammad Ali Boxing	$49
Mutant League Football	$38
Mutant League Hockey	$44
NBA Bball NBA Action	$39
NBA Jam Session GA	$54
NBA Live 95	$54
NBA Showdown GA	$52
NCAA Football	$54
NFL Greatest Tms CD	$46
NFL Quarterback Club	$62
NFL Sfstlfls Fball 95	$54
NFL Team Heroes	$52
NHL All Star Hockey	$54
NHL Hockey 94 GA	$54
NHL Hockey 95	$54
PGA Tour 95	$54
Payne Stewart Golf	$49
Pebble Beach Golf GA	$44
Pele Soccer 2 GA	$49
Pete Sampras Tennis	$52
Pigskin	$39
Prize Ftr Vid Boxng CD	$49
RBI 94 GA	$52
Side Pocket	$39
Slam City CD	$52
Slam Masters	$54
Speedball 2	$29
Summer Challenge	$39
TNN Bass Tournament	$49
Tecmo Baseball GA	$56
Tecmo Hockey	$54
Tecmo Super Bowl GA	$54
Tecmo Super NBA GA	$52
Tiny Toon Ad:ACME	$44
Tony LaRs Ultm BB 95	$54
Troy Aikman Football	$59
Unnecsary Roughness	$56
Vitale Basketball	$52
WCW Super Brawl	$49
WWF:Raw	$58
WWFSWZ:Ryl Rumble	$49
Winter Olympics	$49
World Champ Scr 2	$46
World Cup Diff Drl CD	$49
World Cup USA	$54
World Series Baseball	$49
World Trophy Soccer	$39

GENESIS STRATEGY

Aero Biz Supersonic	$59
Animaniacs	$46
BrainDead 13 CD	$49
BreakThru	$44
Caesars Palace	$49
Clue	$44
Columns 3 GA	$46
Crue Ball	$36
Dragons Fury 2	$44
Dune:Battle for Arrakis	$49
Family Feud	$49
General Chaos	$29
Generations Lost	$49
Genghis Khan 2	$56
HUMANS	$36
Jeopardy 2 Deluxe	$49
Jeopardy Sports Edit	$39
Lemmings 2:The Tribes	$52
Liberty or Death GA	$59
Monopoly	$46
NFL Trivia CD	$49
Nobng Ambtn Lnd Dkns	$56
Operation Europe	$62
Pac Attack	$44
Pac Man 2	$52
Panic! CD	$44
Powermonger CD	$43
Rampart	$36
Risk GA	$49
Romance 3 Kingdms 3	$59
Shanghai 2 GA	$39
SimCity 2000 CD	$52
Star Wars Chess CD	$44
Super Battleship	$43
Third World War CD	$44
Trivial Pursuit CD	$54
Wheel of Fortune	$54
Wheel of Fortune CD	$52
Wrehead CD	$52

SNES HARDWARE

Championship Joystk	$56
Game Genie	$34
Power Plug	$34
Pro Action Replay	$59
Remote Control Pad	$36
Super Jo-Jo Elimintr	$19
Super MFTap Multi Plr	$32
Super Nintendo Sys	$149
Super Scope	$54
Turbo Touch 360	$24

SNES ADVENTURE

3 Ninjas Kick Back	$56
ActRaiser 2	$46
Addams Family Values	$54
Ax Bahman & Robin	$59
Aero the Acrobat 2	$56
Akira	$49
Aladdin	$49
Amer Tail:Feival West	$49
Arty Lightfoot	$38
B.O.B.	$38
Beauty & the Beast	$58
Beavis & Butt-Head	$54
Bebe's Kids	$46
Biker Mice from Mars	$52
Blazeon	$52
Bonk's Adventure	$58
Bonkers	$58
Bubsy 2	$54
Bugs Bun:Rbt Rmpg	$56
Captain Commando	$58
Castle Wolfenstein 3D	$52
Chester Cheetah	$49
Chuck Rock	$39
Claymates	$49
Clifhanger	$49
Congo's Caper	$29
Cool SPOT	$44
Crazy Chase	$52
Daffy Duck:Mvn Mrtn	$39
Death of Superman	$59
Demon's Crest	$59
Dennis the Menace	$42
Donkey Kong Country	$62
EarthWorm Jim	$62
Eek the Cat	$54
Flashback	$54
Flintstones Movie	$44
Frankenstein	$52
Generation 2	$54
Ghetto Blaster	$49
Ghoul Patrol	$52
Goof Troop	$49
Grt Circs Myst wMickey	$59
Home Improvement	$52
Hurricanes	$52
Ignition Factor	$54
Impossible Mission	$52
Incredible Hulk	$54

OVERNIGHT SHIPPING in US $4 per order. Mail to Canada, PR, HI, AK, APO, FPO $4 per order. Worldwide airmail $6 per item. Handling $2 per shipment.

Visa, MC and Discover accepted. Checks held 4 weeks. Money Orders same as cash. COD $8. Defectives replaced with same product. Most items shipped same day. Shipping times may vary. Price/availability may change. All sales final. Call for details.

BUY 3 GET 1 FREE!

Buy 3 from the list below, Get 1 of lesser value FREE from the list below. All 4 games must be in stock at the time of purchase. Offer good from 10/15/94 to 1/31/95 or while supplies last.

Genesis: Valis $14, General Chaos $29, F16 Wireless CP $36, Joe Montana CD $29, NBA Action $39, Sonic Hedgehog 3 $49, Mortal Kombat CD $29, Genesis Activator $59.

SNES: Barkley Basketball $49, T2: Judgement Day $29, Captain America $25, Run Saber $28, Bill Walsh Coll Pwd $44, Tuff Enuff $29, Street Fighter 2 Turbo $39, Power Moves $29, Dracula $29.

Game Gear: Super Golf $14, Psychic World $14, Terminator $18, Smash TV $14, Pro Pouch $16, Game Gear AC Adaptor $18

SNES ADVENTURE

Indiana Jones Grt Adv	$59
Inspector Gadget	$42
Itchy & Scratchy	$52
Izzy's Olympic Quest	$54
James Bond Jr	$52
Jelly Boy	$54
Jetsons	$49
Jungle Book	$56
Jurassic Park 2	$56
King Arthurs World	$39
Knights of Round Table	$56
Legend	$39
Legend Mystical Ninja 2	$56
Lester the Unlikely	$49
Lion King	$59
Mega Man:Wily Wars	$59
Metal Combat	$44
Michael Jordan:Chaos	$54
Mickey Mania	$56
Mickeys Magical Quest	$29
No Escape	$56
Pagemaster	$54
Pink Panther	$29
Pirates of Dark Water	$49
Pitfall	$56
Pocky & Rocky 2	$52
Popeye	$49
Porky Pig:Hntd Holiday	$58
Power Rangers	$59
Radical Rex	$52
Ren & Stimpy Show 2	$54
Rocko's Modern Life	$49
Rocky & Bullwinkle	$36
S.O.S.	$56
Scooby Doo	$54
SeaQuest DSV	$58
Shien's Revenge	$54
Simpsons:Krustys Hse	$29
Sink or Swim	$49
Skuljaggers Revenge	$59
Space Ace	$39
Spankster	$52
Speedy Gonzales	$52
Spidy:Max Carnage	$52
Star Trek Next Gnertn	$59
Star Trk:Deep Space 9	$54
StarGate	$62
Steven Seagal	$54
Stone Protectors	$56
Sunset Riders	$52
Super Advmtr Island 2	$58
Super Empire Strkr Bk	$55
Super Godzilla	$54
Super Mario All Stars	$52
Super Return of Jedi	$62
Super Star Wars	$34
Super Turrican	$36
Super Valis 4	$32
Super Widget	$39
Sylvester & Tweety	$58
TZ:Arcade Game	$49
TZ:Judgement Day	$29
TOYS	$19
Tales of Spike McFang	$54
Taz	$52
TazMania	$39
Terminator	$59
The Mask	$58
The Shadow	$56
The Tick	$54
Thunder in Paradise	$54
Time Cop	$56
Time Slip	$29
Time Trax	$39
Tom & Jerry:Chase On!	$56
True Lies	$62
Untouchables	$49
Vikings 2	$54
Virtual Bart	$57
Wayne's World	$29
We're Back	$39
Wizard of Oz	$36
Wolf Child	$46
X MEN	$59
Yogi Bear	$52
Young Merlin	$56
Zelda 3	$39
Zero Kamikaze Squirrel	$56
Zombies Ate Neighbor	$46
Zool	$39

SNES SPORTS

ABC Monday Night FB	$29
American Gladiators	$29
Andre Agassi Tennis	$49
Barkley Basketball	$49
Bass Masters Classic	$58
Bill Walsh College Fball	$44
Brett Hull Hockey 95	$52
Bulls vs Blazers	$29
California Games 2	$29
Cannondale Cup	$54
Championship Pool	$49
Champnship Wrestling	$54
ESPN Baseball	$49
ESPN Football	$56
ESPN Hockey	$56
Elite Soccer	$46
Extra Innings	$39
FIFA Int'l Soccer	$52
GUTS	$54
Hammer Lock Wrestling	$54
Hardball 3	$56
International Tennis Tr	$29
Jammit!	$56
Jim Connrs Pro Tennis	$46
Ken Griffey Baseball	$49
Kick Off 3	$49
Legends of the Ring	$39
Looney Tunes Hoops	$58
MLBPA Baseball	$52
MLBPA Grand Slm BB	$62
MVP Football	$49
Madden Football 95	$54
Mecarobot Golf	$39
Mega Man Soccer	$54
NBA Jam Session	$59
NBA Live 95	$58
NBA Showdown	$46
NBA Super Allstar Chall	$29
NCAA Football	$54
NFL Football	$59
NFL Quarterback Club	$64
NFL Team Heroes	$54
NHL Hockey 95	$54
NHL Players Hocky 93	$24
NHL Stanley Cup	$39
Nolan Ryan Baseball	$39
PGA Tour	$49
Pigskin	$49
Power League Baseball	$52
Pro Sport Hockey	$54
PWI 94	$49
RappBall	$49
Side Pocket	$39
Slam Masters	$56
Soccer Shootout	$54
Sterlg S. End 2 End FB	$62
Super Bsball Sim 1000	$52
Super Bases Loaded 3	$62
Super Play Action FB	$29
Super Powerlifting	$54
Super Slap Shot	$29
Super Soccer Champ 2	$52
TNN Bass Tournament	$52
Tecmo Baseball	$59
Tecmo Hockey	$56
Tecmo Super Bowl	$49
Tecmo Supr NBA Bball	$54
Tiger Mask Wrestling	$36
Tiny Toon Ad:Wck Sprt	$52
Troy Aikman Football	$59
WWF:Raw	$54
WWFSW2:Royal Rmbl	$39
Wicked 18 Golf	$49
Winter Extreme	$54
Winter Olympics	$49
World Cup USA	$54
World Soccer 94	$46
Zoo Ball	$54

SNES SIMULATIONS

8 Hours	$52
Aero Fighters	$52
Air Strike Patrol	$54
Al Unser Jr Racing	$52
Carrier Aces	$52
Chopliftr 3	$44
ESPN SpeedWorld	$56
Freeway Fly Boys	$49
Full Throttle Racing	$56
Lock On	$46
Michael Andrt Indy Car	$59
Monster Truck Wars	$58
Nigel Mansell Indy Car	$59
Outlander	$52
Pacific Theater Opertns	$59
Race Drivin'	$39
Red Line F1 Racer	$36
Rock & Roll Racing	$49
Speed Racer	$52
Star Fox	$46
Star Trk:Starfleet Acad	$52
Street Racer	$56
Super Battle Tank 2	$54
Super Chase HQ	$39
Super F1 2	$52
Super Mario Kart	$39
Super Off Road:Baja	$49
Super Strike Eagle	$36
Top Gear 3000	$56
Turn & Burn:No Fly Zn	$52
UniRacers	$48
Valkyrie	$52
Wild Trax Stunt Racer	$56
Wing Commander	$53
Wings 2:Aces High	$29
World Champ Rally	$52

SNES SHOOTERS

Cybernator	$29
Darius Twin	$24
Earth Defence Force	$52
Exo Squad	$52
Fire Power 2000	$29
Fire Striker	$52
Fire Team Rogue	$56
Galactic Defenders	$56
Gunforce	$19
Lethal Enfrc wgn MA17	$54
Metal Morphin	$56
Operation Logic Bomb	$29
Operation Thunderbolt	$54
Raiden Trad	$49
Super Mega Force	$39
Super Metroid	$56
Super R-Type 3	$54
Super Sonic Blastmn 2	$54
Super Turrican 2	$52
Thunder Spirits	$24
Tin Star	$48
Total Carnage	$39
View Point	$54
Vortex	$56
Wild Guns	$54
X-Zone scope	$19
Yoshi's Safari	$29

SNES ROLE PLAYING

Battletech	$58
Brain Lord	$59
Breath of Fire	$59
Curse of Azure Bonds	$64
Dragon Warrior 5	$66
DragonView	$59
Equinox	$52
Eye of the Beholder 2	$69
Final Fantasy 3	$66
First Queen	$56
Inindire	$54
Golden Empire	$59
Illusion of Gaia	$62
Inindo	$59
King Arthur/Knght Just	$59
Lord of the Rings	$54
Lufia 2	$56
Magic Sword	$49
Might & Magic 3	$59
Obitus	$58
Paladin's Quest	$52
Robo Trek	$56
Runes of Virtue	$59
Secret of Mana	$59
Seventh Saga	$56
Shadow Run	$56
Ultima 6	$59
Ultima 7:Black Gate	$56
Unchred Wrts Nw Hor2	$62
Warrior of Rome 3	$52
Wizardry 5	$59

SNES STRATEGY

ACME Animatn Factory	$62
Aero Biz Supersonic	$59
Animaniacs	$54
BreakThru	$44
Chessmaster	$49
Civilization	$58
Clue	$46
Family Feud	$46
Genghis Khan 2	$56
Jeopardy 2 Deluxe	$56
Jeopardy Sports Editn	$49
Jim Powrs Lost Dimen	$29
Lemmings 2	$52
Liberty or Death	$59
Loopz	$46
Mario Paint	$54
Mario is Missing	$39
Mario's Time Machine	$49
Metal Marines	$59
Mighty Max	$54
Monopoly	$46
Nobng Ambtn Lrd Drkn	$56
On the Ball	$36
Operation Europe	$62
Pac Man 2	$49
Pachi Slot	$52
Pinball Dreams	$49
Pinball Fantasies	$52
Populous	$29
Risk	$52
Romance 3 Kingdms 3	$59
Shanghai 2	$44
Sim Ant	$42
SimCity	$46
SimCity 2000	$58
Super Battleship	$44
Super Bomberman 2	$52
Super Buster Brothers	$52
Super Caesars Palace	$46
Super Conflict	$49

'SONIC AND KNUCKLES' join forces to defeat the forces of Dr. Robotnik's Death Egg's invasion! This games revolutionary Lock-on technology adds all new features to your other Sonic games for ultimate replays. Features amazing new powers for Sonic. Offers bare-fisted attacks, high-speed glides and wall climbing powers for Knuckles. **$59**

'GENESIS 32X SYSTEM' The Genesis 32X will turn your existing Genesis and Sega CD into state-of-the-art arcade machines! Features crisper and smoother video footage and graphics that have never been seen at home. **$159**

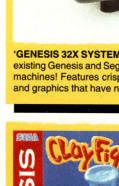

'CLAYFIGHTER' Sticks and stones might make him groan, but clay really ticks him off! Fists and feet will fly as Frosty and his friends smack it out in head-to-head fighting action. Offers hilarious 1 or 2 player action, loads of mind-boggling hidden moves and combos, and the tournament types to match your wits against. **$52**

'SOUL STAR' You've hunted for bone by the Myrkoids, killers of entire worlds! Now, you've finally tracked them to the Soulstar system and it's time to blast these merciless marauders out of the sky with your Multi-option Attack Vehicle. Offers leading edge technology in graphics, 3D modeled vehicles, and 2-player game play. **CD $44**

SNES STRATEGY

Super Pinball	$49
Super Solitaire	$43
Super Tetris	$49
Troddlers	$29
Utopia	$49
Wario's Woods	$48
Wheel of Fortune 2 Dlx	$49
Where Time Crmen SD	$49
Where's Waldo?	$19
Wild Snake	$46
WordTris	$36

SEGA MARS 32X

Genesis 32X System	$159
Alien Trilogy	$62
College Basketball	$59
College Football	$56
Cosmic Carnage	$59
CyberBrawl	$56
Doom	$59
Fahrenheit CD	$59
Golf Mag 36 Grnd Hls	$59
Metal Head	$59
Mortal Kombat CD	$62
Mortal Kombat 2	$69
NBA Jam Tourrmt Ed	$62
Star Wars Arcade	$52
Stellar Assault S	$52
Super Motocross	$52
Super Space Harrier	$56
Surgical Strike CD	$56
Tempo	$56
Tomcat Alley CD	$58
Virtua Racing Deluxe	$59
Wirehead CD	$56

CDi

CD-I 200 Magnvx Plyr	$359
CD-I 220 Philips Plyr	$399
7th Guest Digital Video	$54
Alien Gate	$52
Apocalypse Now Movie	$24
Axis & Allies	$46
Backgammon	$30
Battleship	$30
Caesar's World Gambig	$44
Connect Four	$26
Dark Castle	$34
Defender of the Crown	$34
Dimo's Quest	$34
Dragon's Lair 2	$46
Earth Rhythms	$19
Effacer	$26
Esc from Cyber City	$44
Hotel Mario	$44
Inca	$44
Jeopardy	$38
Jigsaw	$34
Joker's Wild	$34
Kether	$44
Kingdom	$46
Laser Lords	$44
Max Magic	$34
Mega Maze	$30
Microcosm	$46
Pinball	$30
Surf City	$34
Tetris	$30
Third Degree	$34
Zelda's Adventure	$46

JAGUAR

Jaguar System	$249
Jaguar CD System	$199
Allen Vs Predator	$56
BIOS Fear	$54
Battle Wheels	$54
Brutal Sports Football	$56
Cannon Fodder	$54
Car Wars	$54
Castle Wolfenstein 3D	$54
Creature Shock	$52
Doom	$58
Dune	$54
European Soccer Chall	$56
Flashback	$52
Galactic Gladiators	$54
Gunship 2000	$54
Hardball 3	$52
Highlander CD	$52
Hosenose & Booger	$54
Iron Soldier	$52
Jack Nicklaus Golf CD	$52
Pinball Dreams	$52
RayMan	$54
Star Raiders 2000	$52
Theme Park	$54
Troy Aikman Football	$54
Ultimate Brain Games	$56
World Cup Kickoff Scr	$54

NEO GEO

Neo Geo Gold Sys	$569
3 Count Bout	$199
Agressrs of Dark Kmbt	$199
Agressors of Drk Kmbt	$199
Art of Fighting 2	$199
Baseball Stars Pro	$139
Fatal Fury 2	$199
Fatal Fury Special	$199
Karnov's Revenge	$199
King of the Monstrs 2	$169
Magician Lord	$99
Nam 1975	$149
Ninja Combat	$99
Riding Hero	$129
Samurai Showdown	$199
Sengoku 2	$199
SpinMaster	$199
Super 8 Man	$99
Super Sideks Socer 2	$199
Trash Rally	$129
Top Hunter	$199
Top Players Golf	$119
WindJammers	$199
World Heroes 2 Jet	$199

3DO

3DO System	$449
11th Hour	$59
Atlas	$62
Aces over Europe	$52
Air Warrior	$52
Alone in the Dark	$46
Battle Chess	$46
BrainDead 13	$49
Burning Soldier	$49
Clayfighter 2	$46
Corpse Killer	$52
Creature Shock	$56
CyberClash	$52
Doom	$46
Demolition Man	$56
Dragon:Bruce	$52
Doom	$52
Dragons Lair 2:Tm Wrp	$52
Duelin' Firemen	$52
ESPN Baseball	$52
Esc Monster Manor	$52
Flck Int'l Soccer	$52
Flight Stck Pro	$99
Flying Nightmares	$52
GEX	$52
Gridders	$49
HUMANS	$52
Horde	$52
Incredible Machine	$52
Jurassic Park	$52
Kingdom:Far Reaches	$46
Lemmings	$49
Mad Dog McCree 2	$52
Microcosm	$52
Off World Interceptor	$52
Out of this World	$46
PGA Tour GA	$52
Pataank	$52
Pebble Beach Golf	$52
Real Pinball	$52
Road Rash	$56
SHADOW:W Sucesn	$52
Samurai Showdown	$52
Sherlock Holmes	$52
Shadow Caster	$52
Shock Wave	$56
Slam Jam	$52
Slayer	$52
Soccer Kid	$39
Space Pirates	$52
Star Control 2	$52
Star Trek Next Gnertn	$54
Star Wars Chess	$52
Super Street Fighter 2	$56
Supreme Warrior	$52
Syndicate	$52
Theme Park	$52
Trance Hasion	$56
Wng Cr of the Warrior	$52
Who Shot John Rock	$52
World Cup Golf Dorado	$49

HINT BOOKS

Genesis Sort of Gm	$6
Sonic Strategy Guide	$16
Turbo Grafx Secrets	$10

$10 REBATE OFFER

Good toward purchase of Sonic game. Restrictions apply. Call for details.

System Wars HEAT Up in Japan

THE NEWEST PLAYERS TO ENTER THE HIGH-STAKES COMPETITION OVER THE NEXT-GENERATION VIDEO GAME HARDWARE, NEC AND BANDAI STEP ONTO THE FIELD WITH BIG-LEAGUE TECHNOLOGY.

By The Trackman in Japan

Sega's Saturn, Sony's PlayStation, and Panasonic's 3DO Multiplayer aren't alone in bringing new technology and high power to the world of video gaming. NEC and Bandai are the next companies to climb into the battle royale for the next generation.

NEC-FX

Scheduled for a Fall 1994 release alongside the Saturn and PlayStation, NEC is moving on up with the 32-bit NEC-FX. Without using a polygon-generating graphics chip like other next-generation machines, the FX will bring animated characters to life at a scorching 30 frames per second (as fast as a TV cartoon) and will command a maximum of 16 million colors. The unit will refine its eye-catching display with built-in JPEG compression, a graphics-processing technique that saps some overall processing speed to put more punch into animation. NEC plans on using the high-quality visuals, CD music support, CD movie-playing capability, and Photo CD support to appeal to an older game-playing audience. Even the FX's controller will sport a sophisticated look with eight action buttons and a standard directional pad, vying with the PlayStation for the "most finger-damaging control pad" honors.

NEC plans to make knockout FX graphics.

Battle Heat strives to add flair to fighting-game graphics.

One announced game, Battle Heat, combines cinematic Japanese anime-style animation, sophisticated dialogue, and of course, crystal-clear CD sound with fighting-game action. A second game, FX Fighter, features one-on-one combat with a Virtua Fighter look but rendered character graphics.

NEC doesn't appear to be just jumping on the 32-bit bandwagon. The FX could be here to play.

NEC hopes the 32-bit FX will appeal to sophisticated gamers.

The BA-X will support two infrared remote controllers.

BANDAI BA-X

Sega, Sony, Nintendo, 3DO, and NEC may command much of the new-system spotlight, but they should keep their eyes on the dark horse of the bunch...Bandai! The Bandai BA-X is sort of hard to explain – not because it's purple (though that's hard to explain, too) – but because it isn't a dedicated game machine.

Billed as the "one machine for one-family multimedia" here in Japan, the BA-X will emphasize CD movies, CD music, karaoke, and interactive videos. Instead of traditional video game formats, the interactive videos will include entertainment such as adventure role-playing games, educational software, quiz games, and interactive comics.

Bandai plans to create interactive video CDs that don't follow traditional video game design.

Bandai, the world's largest toy maker, holds the licenses to such popular comic characters as the Dragonball series, Ultraman, and the Mighty Morphin' Power Rangers, so expect BA-X products featuring those hot characters.

I CAN'T STAND EA SPORTS.

I'm bustin' my tail to keep my average around .250 and they put you in the majors. Come hang with your new pals

CANSECO, GWYNN & THOMAS,

Played some Tee-Ball? Come on down, man, you're playin' the real thing, not just hittin' and pitchin'. You're runnin', scratchin', throwin', spittin', stealin'. Never spent a day in the minors, but you're dingin' McDowell's fast ball off the

GREEN MONSTER.

Smack. Blastin' Maddux's curve over the ivy. Gone. You're in the show. Watchin' 'em fly out from

BEHIND THE MOUND

or the

BATTER'S BOX. PILIN'

UP SEASON STATS

Like Piazza or Belle, tryin' to snatch that MVP award from Bonds. And me? I'm wearin' my underwear inside out, trying to break out of this slump.

MAN, THIS GAME BLOWS.

ANONYMOUS
-utility player

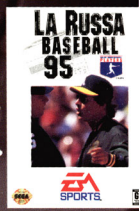

EA SPORTS
It's in the game.

This official seal is your assurance that this product meets the highest quality standards of Sega™. Buy games and accessories with this seal to be sure that they are compatible with the Sega™ Genesis™ System.
Hey man, "EA SPORTS" and "EA SPORTS logo," "It's in the Game," "In the Game" are trademarks of Electronic Arts. Tony La Russa Baseball is a trademark of Strategic Simulations, Inc. STATS is a trademark of Sports Team Analysis and Tracking Systems, Inc. MLBPA, Major League Baseball Players Association and the MLBPA logo are trademarks of the MLBPA, and used under license by Electronic Arts. Logo, © MLBPA MSA. The Videogame Rating Council, its rating system, symbols and indicia are trademarks of Sega of America, Inc. Sega™ and Genesis™ are trademarks of Sega Enterprises Ltd. And it's a pretty cool game too.

REAL GAMES FROM PANASONIC

By Game Over Man

Panasonic is getting into the games business! To support its REAL 3DO Multiplayer, the system manufacturer has acquired three Japanese games and plans to release them on the Panasonic label in America. Here's a preview of the games due this fall.

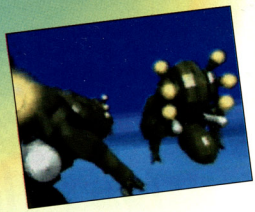

BURNING SOLDIER

In the year 2095, Mars is history, and Earth is about to become old news. Aggressive aliens have invaded the solar system, and it looks like a job for a 3DO shooter! Burning Soldier flames across 18 stages, and its pulse-pounding outer-space graphics will take you for an awesome ride. Although your space interceptor, Strike Fighter, is flying on auto-pilot, you whip a gunsight cursor around the screen to blast invading starships.

By Pack-in-Video
Available Now

GUARDIAN WAR

The first 3DO role-playing game, Guardian War is cast in the classic RPG mold. Players guide the Golem warriors on a quest to save their kingdom from the evil Azral and his minions. Characters build up assets such as hit points and experience points, and the combat system is turn based. You even get squat, blocky character graphics…rendered polygons, of course.

By Micro Cabin
Available October

WAIALAE COUNTRY CLUB

Waialae is actually the second 3DO game introduced by Panasonic from T&E Soft's True Golf Classic series; Pebble Beach was the first. You play 18 holes on a computer-simulated course based on the actual Waialae Country Club in Hawaii. Fairways, bunkers, greens, and roughs sport the actual course topography and local environmental conditions. Aerial-view video images of the Waialae course and narration guide your game play. G

By T&E Soft
Available October

INTRODUCING VIVID3D. THE ULTIMATE IN GAME SOUND.

Get ready for the most realistic game adventure ever. The VIVID 3D™ sound enhancement system from NuReality transforms ordinary game sound into an amazing 3D sound experience. What does "3D sound" mean? It means game sounds come alive all around you. It means you feel like you're in the front row of a live concert. It means you'll never listen to your games the same way again. According to *Electronic Gaming Monthly* magazine, the VIVID 3D "redefines sound as we know it." The VIVID 3D is easy to hook up to any Nintendo, Sega or similar game system. You can also attach it to any computer equipped with a sound card. Thanks to award-winning* SRS (•)® sound enhancement technology, the VIVID 3D creates dynamic 3D sound from only 2 speakers. For a store near you, call NuReality at **800-501-8086**. Why just play games, when you can be there? NuReality, 2907 Daimler St. Santa Ana, CA 92705-5810. Telephone: (714) 442-1080, Fax: (714) 852-1059.

NUREALITY

BE THERE!
VIVID3D
Featuring SRS(●)® 3D Sound

Now available at:

Babbage's · Computer City · electronics boutique · CompUSA · ELEK-TEK The Computer Wholesalers

RETAIL VISION 1994 Winner Best Product

INNOVATIONS

* SRS (•) technology won the prestigious "Ultimate" award from *Game Players* magazine in July 1993. © 1994 NuReality. All rights reserved. All product names are trademarks or registered trademarks of their respective holders. G3

PRONEWS

3DO Powers Up

In an effort to remain competitive with upcoming hardware entries, **The 3DO Company** has announced plans for the **M2 Accelerator**, an add-on to the 3DO Multiplayer. The Accelerator will increase the machine's performance from 32 bit to 64 bit. The plans call for the development of a chip with a custom PowerPC microprocessor coupled with multiple graphics and sound processors. IBM and Motorola will assist in the development by engineering and manufacturing the chip.

Best of all, the new microprocessor will use the Multiplayer's operating system and development tools, so old games will play on the new hardware and programmers won't have to learn a new system. "We don't think the consumer should have to start over just because there are new technical breakthroughs every few years," said Trip Hawkins, 3DO's president and CEO. 3DO expects compatible products to be introduced in late 1995.

By this time next year, 3DO will give its Interactive Multiplayer a PowerPC boost.

Nintendo Loses Suit

A company that filed for bankruptcy in 1983 has prevailed in a lawsuit against **Nintendo of America** – to the tune of a $208.3 million award from a federal jury. According to a Newsbytes report, **Alpex Computer Corporation**, a now-dissolved company, advised in 1983 more than 70 companies of its plans to sue companies that infringed on its patents.

In this case, filed in 1986, the patent identified technology for displaying bitmapped images. Most companies had settled out of court for far less than the figure Nintendo must pay, but Nintendo doesn't intend to make any withdrawals from its bank accounts just yet. Howard Lincoln, Nintendo's chairman, called the verdict "preposterous" and claimed the patents had expired. Another spokesperson said the decision will be appealed.

Hasbro Redux

GamePro told you in April 1994 that **Hasbro** bought approximately 1.5 million shares of Virgin Interactive Entertainment, then worth about $25 million. The story has gotten more confusing: Hasbro has exchanged those shares for 1.3 million shares of Blockbuster Entertainment Corp.

Hasbro and Blockbuster have agreed to form an interactive partnership, which could lead to the VR game system Hasbro is rumored to be developing.

Blockbuster Crowns Champs

The first **Blockbuster Video 1994 World Game Championship** attracted more than 220,000 players worldwide, which was whittled down to 230 finalists who met in Fort Lauderdale, Florida, for the final playoff. When the dust settled, Fred Doughty of Baltimore, Maryland, was named the Genesis champ and Mark Guinane of Manchester, Massachusetts, became the SNES champ.

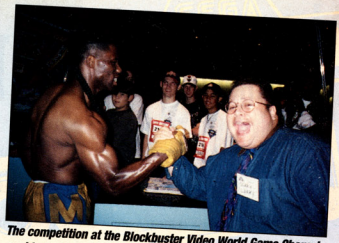

The competition at the Blockbuster Video World Game Championship in Florida was hot and heavy.

The event also offered attendees the chance to play upcoming games from more than 30 game companies and meet celebrities like Jenna von Oy (from TV's *Blossom*), Olympic skiing gold medalist Tommy Moe, NBA player Glen Rice, and Jonathan Taylor Thomas (from TV's *Home Improvement*).

Check future issues of *GamePro* for details of the champions' trip to the San Francisco area to visit the *GamePro* office, where they'll be editors for a day and review a game for the magazine. They'll also visit Electronic Arts and Capcom and be digitized into a future "Strike" game by EA.

Fighter's History Fight Continues

Capcom and **Data East** have each done their share of fighting games, and now they're set to have a fight of their own – in the Northern district court of California. As previously reported ("ProNews," *GamePro*, June 1994), the pair were headed to court over claims by Capcom that Data East allegedly had, according to Capcom's general

The courts will decide soon if Fighter's History (SNES version shown) is too close to SF II.

Troy Aikman NFL Football

Williams Entertainment shot a commercial for Troy Aikman NFL Football and gave GamePro *some behind-the-scenes glimpses of the action. Two-time Super Bowler Aikman said that participating in development of a video game was a "neat thing...I do believe that the people will like what they see." Former coach Jimmy Johnson even stopped by for a cameo and called Aikman "the finest quarterback in the game today." Let's hope Troy's game does as well.*

NINTENDO GAMES

We Sell Used

We Sell Used	We Sell Used	We Sell Used	We Sell Used
10 Yard Fight $4	Deadly Towers $4	Indy Jones $20	Pinball Quest $25
8 Eyes $	Death Race $2	Indy Jon Dsrum $	Pipe Dream $18
1942 $	Deathtrn $	Indy Jon Lst Cr $	Pirates $
1942 $	Defender 2 $	Infiltrator $	Platoon $
1990 I $	Defender Crown $	Iron Sword $	Play Act FBl $
Abadox $	Defender Dyn City $	Iron Tank $	Pool Radiance $
Addams Family $	Demon Sword $	Ironsword Warrior $	Popeye $
Adv Byo Billy $	Desert Command $	Jack Nkls Golf $	POW $
Adv Dbl Dbn $	Destiny Of Emp $	Jackal $	Power Blade $
Adv Island $	Destiny Of Emp $	Jackie Chan KF $	Powerblade $
Adv Island 3 $	Dick Tracy $	Jackie Chan KF $	Powerblade 2 $
Adv Island 3 $	Die Hard $	Jeopardy $	Prisoner $
Adv Of Dbl $	Dig Dug II $	Jeopardy 25th $	Prince Persia $
Adv Of Lolo 2 $	Digger T Rock $	Jeopardy Jr $	Pro Am Racing $
Adv Of Lolo 3 $	Dirty Harry $	Jeopardy Sports $	Pro Wrestling $
Adv T Sawyer $	Disney Adv $	Joe & Mac $	Punch Out $
Airfortress $	Dizzy $	John E Olsack $	Puzznic $
Air Fortress $	Donkey Kong $	Jordan vs Bird $	Puzznic $
Alien $	Donkey Kong $	Joshua $	Q Bert $
Al Unser $	Donkey Kong Cls $	Journey Silion $	Qix $
Amagon $	Donkey Kong Jr $	Joust $	Rad Gravity $
Alien Syndrome $	Donkey Kong Math $	Jungle Book $	Pyramid $
Alpha Mission $	Double Dare $	Jurassic Park $	Qbert $
Alpha Mission $	Double Dragon $	Karate Champ $	Qix $
Amagon $	Double Dragon 2 $	Karate Kid $	Quinty $
Amer Gladiators $	Double Dragon 3 $	Karnov $	Rack Attack $
Anticipation $	Double Drible $	Kickle Cubicle $	Rad Gravity $
Arch Rivals $	Dr Chaos $	Kid Icarus $	Rad Racer $
Archon $	Dr Jekyll Hyde $	Kid Klown $	Rad Racer 2 $
Arkanoid Game $	Dr Mario $	Kid Kool $	Rad Racket $
Arkista Ring $	Dracula $	Kid Niki $	Rad Skl $
Astyanax $	Dragon Power $	King Of Kngs $	Rainbow Island $
Athena $	Dragon Spirit $	King Knight $	Rambo $
Athletic World $	Dragon Warr $	Kings Of Beach $	Rambo $
Back Pain $	Dragon Warr 2 $	Kings Qst 5 $	Rampage $
Back Pain 2/5 $	Dragon Warr 3 $	Kings Qst 5 $	Rampart $
Bad Dudes $	Dragon Warr 4 $	Kiwi Kraze $	Rbt Band $
Bad News Babl $	Dragons Lair $	Klash Ball $	RBI Baseball $
Bad St Brawler $	Dragons Lair $	Knight $	RBI Baseball 2 $
Balloon Fight $	Duck Hunt $	Knight Rider $	Remote Control $
Back Tales $	Duck Tales $	Kraz Krusaders $	Renegade $
Barbie $	Duck Tales 2 $	Krion Conquest $	Renegade $
Bases Loaded $	Dudes With Tales $	Krusty FH $	Renegade $
Baseball $	Dungeon Magic $	Kung Fu $	Rescue Rangers $
Baseball Pros $	Duntz Diamond $	Kung Fu 2 $	Rescue Rangers 2 $
Baseball Smlr $	Dyno Warr $	Kung Fu Heros $	Ring King $
Baseball Stars $	Eagle Eye $	Kung Fu Master $	River City Ransom $
Baseball Stars 2 $	Empire Strks Bck $	Last Action Hero $	Robin Hood $
Bases Loaded $	Excitebike $	Last Ninja $	Robin Hood $
Bases Loaded 2 $	Excitebike $	Last Starfighter $	Robot Cop $
Bases Loaded 3 $	Exodus $	Legend Of Kage $	Robo Cop 2 $
Bases Loaded 4 $	F 15 City Wars $	Legend Of Kage $	Robo Cop 3 $
Batman $	F 29 Retie Eagle $	Legendary Wngs $	Robo Warrior $
Batman $	F 117 Stealth Fr $	Legends Dmnd $	Robo Warriors $
Batman Return $	Family Feud $	Lemmings $	Rocket Ranger $
Batman Rtn Jkr $	Fantasy Zone $	Lethal Weapon $	Rocket Ranger $
Bee Line App $	Faria $	Life Force $	Rockets $
Battle Olympics $	Faxanadu $	Lit Lg Bsbl $	Rockin' Kats $
Battle Tank $	Fester's Quest $	Little Mermaid $	Rocky & Bullwinkle $
Battleship $	Ferrari GP $	Let Nemo Dream $	Rocky Quest $
Battletoads $	Fighting Golf $	Lode Runner $	Roller Ball $
Battletoads/Dbl Drgn $	Fighting Golf LT $	Lolit St Vegas $	Roller Ball $
Bayou Billy $	Final Fantasy $	Lone Ranger $	Rollergames $
Beat Of Beat $	Fire Hawks $	Lunar Pool $	Rollergames $
Adv Of Dbl $	Fist Of N Star $	Mach Rider $	Rollergames $
Big Bird Hd/Spk $	Flight Intruder $	Mad Max $	Rollergames $
Bill & Ted $	Flintstones $	Mafat Conspry $	Rollergames $
Bill & Ted Adv $	Flying Dragon $	Magic Darts $	Rollergames $
Bio Force Ape $	Formula 1 $	Magic Johnson $	Rollergames $
Bionic Commando $	Formula 1 $	Magic Sheerzade $	Rollergames $
Black Bass $	Freedom Force $	Magmax $	Rollergames $
Blades Steel $	Friday 13th $	Magmax $	Rollergames $
Blaster Master $	Frog Force $	Mayor Lg Bsbl $	Rollergames $
Blastmasters $	Galactic Crstr $	Maniac Mansion $	Rollergames $
Blue Marlin $	Galaga $	Manhattan Police $	Rollergames $
Blues Brothers $	Galaxy 5000 $	Marble Madns $	Rollergames $
Bo Jackson $	Gargoyle's Qst 2 $	Mario Brothers $	Rollergames $
Bomberman $	Gauntlet $	Mario Is Missing $	Rollergames $
Bomberman 2 $	Gauntlet 2 $	Mario Olympic $	Rollergames $
Bomberman 3 $	Gemfire $	Mc Kids $	Rollergames $
Bottle Rocket $	Ghost Lion $	Mech Attack $	Rollergames $
Bottle Rocket $	Ghosts & Ghlns $	Mega Man $	Rollergames $
Bottle Rocket $	Ghosts & Ghlns $	Mega Man 2 $	Rollergames $
Bugs Bny Bday $	Gi Joe $	Mega Man 3 $	Rollergames $
Bugs Bny Bday $	Gi Joe Ad $	Mega Man 4 $	Rollergames $
Bump & Jump $	Gilligans Isle $	Mega Man 5 $	Rollergames $
Burai Fighter $	Gnd $	Metal Mech $	Rollergames $
Burgertime $	Gnd 2 $	Metal Storm $	Rollergames $
Cabal $	Go Dog $	Metal Storm $	Rollergames $
Caesars Palace $	Godzilla 2 $	Mich Andretti $	Rollergames $
Cal Ripken $	Gold Medal 92 $	Mickey Mouse $	Rollergames $
Capt America $	Golf $	Mickey Safari $	Rollergames $
Capt Comic $	Golf Grandslam $	Micro Machines $	Rollergames $
Carmen Sadgo Time $	Golf Pebble Bch $	Might & Magic $	Rollergames $
Carmen Whrldp $	Golf Power $	Mighty Bmb Jck $	Rollergames $
Casino Kid $	Golgo 13 $	Mighty Final Fgt $	Rollergames $
Castelian $	Gomola $	Milligan $	Rollergames $
Castelian $	Gonba $	Milons Sec Castle $	Rollergames $
Castle Dragon $	Gradius $	Minelvania $	Rollergames $
Castle Dragon $	Grand Prix $	Monopoly $	Rollergames $
Castle Excel $	Great Waldo Srch $	Monster Party $	Rollergames $
Castlevania $	Gremlins 2 $	Monster Truck Rly $	Rollergames $
Castlevania 2 $	Guardian Legnd $	Monster/Project $	Rollergames $
Castlevania 3 $	Guerilla War $	Motor City Patrol $	Rollergames $
Cave Dan Gen $	Gun Nac $	Mr Pro Man $	Rollergames $
Champ Bowling $	Gunsmoke $	Muppet Adv $	Rollergames $
Chase H Q $	Gyruss $	Muppet Treasure $	Rollergames $
Chessmaster $	Hammerin' Harry $	NARC $	Rollergames $
Chip & Dale $	Hatris $	NASCAR Chall $	Rollergames $
Circus Caper $	Hatris $	NES Open $	Rollergames $
City Connection $	Heavy Barrel $	NFL $	Rollergames $
Clash At Demhd $	Heavy Shredding $	Nightmare Elm St $	Rollergames $
Clash At Lotus $	Heroes Of Lance $	Nightmare On Elm $	Rollergames $
Cliffhanger $	High Speed $	Ninja Crusdrs $	Rollergames $
Clu Clu Land $	Hitler $	Ninja Gaiden $	Rollergames $
Cobra Command $	Hogans Alley $	Ninja Gaiden 2 $	Rollergames $
Code Name Viper $	Hollywood Squ $	Ninja Gaiden 3 $	Rollergames $
Code Nm Viper $	Home Alone $	Ninja Kid $	Rollergames $
Color A Dinosaur $	Home Alone 2 $	North Ark $	Rollergames $
Commando $	Hook $	Nobus Ambis $	Rollergames $
Conflict $	Hoops $	Nobus Ambis 2 $	Rollergames $
Cong Xtal Pice $	Hudson Hawk $	North & South $	Rollergames $
Contra $	Hunt Red Oct $	Operation Wolf $	Rollergames $
Contra Force $	Hydlide $	Orb 3D $	Rollergames $
Crash/Boys-Ice $	I Can Remember $	Othello $	Rollergames $
Crash/Boys-Str $	Ice Climber $	Overlord $	Rollergames $
Cryomic $	Ice Hockey $	Pac Attack $	Rollergames $
Cyberball $	Ikari Warriors $	Pac-Mania $	Rollergames $
Cybernoid $	Ikari Warriors 2 $	Palamedes $	Rollergames $
Darkman $	Ikari Warriors 3 $	Paperboy $	Rollergames $
Darkwing Duck $	Image Fight $	Paperboy 2 $	Rollergames $
Dash Galaxy $	Immortal $	Perfect Fit $	Rollergames $
Days Of Thndr $	Impossible Mssn 2 $	Peter Pan Pirates $	Rollergames $

We Sell Used

We Sell Used	We Sell Used	We Sell Used	We Sell Used
Phantom Fighter $	Super Sky Vybl $	Super Spy Hntr $	Super Spy Hntr $
Pictionary $	Super Sprint $	Super Spy Hntr $	Super Spy Hntr $
Pinball $	Super Spy Hntr $	Super Spy Hntr $	Super Spy Hntr $
Pinball Quest $	Super Spy Hntr $	Super Tm Games $	Super Tm Games $
Pipe Dream $	Super Tm Games $	Swords & Serps $	Swords & Serps $
Pirates $	Swords & Serps $	Tag Tm Wrstl $	Tag Tm Wrstl $
Platoon $	Tag Tm Wrstl $	Takeopin $	Takeopin $
Play Act FBl $	Takeopin $	Target Renegade $	Target Renegade $
Pool Radiance $	Target Renegade $	Tecmo Baseball $	Tecmo Baseball $
Popeye $	Tecmo Baseball $	Tecmo Bowl $	Tecmo Bowl $
POW $	Tecmo Bowl $	Tecmo Bowl 2 $	Tecmo Bowl 2 $
Power Blade $	Tecmo Bowl 2 $	Tecmo Cup Socr $	Tecmo Cup Socr $
Powerblade $	Tecmo Cup Socr $	Tecmo NBA Bsktbl $	Tecmo NBA Bsktbl $
Powerblade 2 $	Tecmo NBA Bsktbl $	Tecmo Wrld Wrst $	Tecmo Wrld Wrst $
Prisoner $	Tecmo Wrld Wrst $	Terminator 2 $	Terminator 2 $
Prince Persia $	Terminator 2 $	Tetris 2 $	Tetris 2 $
Pro Am Racing $	Tetris 2 $	Tetris 4 $	Tetris 4 $
Pro Wrestling $	Tetris 4 $	Thndr Spirits $	Thndr Spirits $
Punch Out $	Thndr Spirits $	Thunderbirds $	Thunderbirds $
Puzznic $	Thunderbirds $	Tiger Heli $	Tiger Heli $
Puzznic $	Thunder & Lgtn $	Time Lord $	Time Lord $
Q Bert $	Time Lord $	Times Two $	Times Two $
Qix $	Times Two $	TMNT $	TMNT $
Quinty $	TMNT $	TMNT 2 $	TMNT 2 $
Rack Attack $	TMNT 2 $	TMNT 3 $	TMNT 3 $
Rad Gravity $	TMNT 3 $	TMNT Tourn Frs $	TMNT Tourn Frs $
Rad Racer $	TMNT Tourn Frs $	Tn The Earth $	Tn The Earth $
Rad Racer 2 $	To The Earth $	Toki $	Toki $
Rad Racket $	Toki $	Tombs & Trsr $	Tombs & Trsr $
Rad Skl $	Tombs & Trsr $	Top Gun $	Top Gun $
Rainbow Island $	Top Gun $	Top Gun 2 $	Top Gun 2 $
Rambo $	Top Gun 2 $	Toobin $	Toobin $
Rambo $	Toobin $	Totally Rad $	Totally Rad $
Rampage $	Totally Rad $	Town & Country 2 $	Town & Country 2 $
Rampart $	Town & Country 2 $	Track & Field $	Track & Field $
Rbt Band $	Track & Field $	Track & Field 2 $	Track & Field 2 $
RBI Baseball $	Track & Field 2 $	Treasure Mstr $	Treasure Mstr $
RBI Baseball 2 $	Treasure Mstr $	Trog $	Trog $
Remote Control $	Trog $	Trojan $	Trojan $
Renegade $	Trojan $	Trolls $	Trolls $
Renegade $	Trolls $	Twin Cobra $	Twin Cobra $
Rescue Rangers $	Twin Cobra $	Twin Eagle $	Twin Eagle $
Rescue Rangers 2 $	Twin Eagle $	Ultima 1 Exodus $	Ultima 1 Exodus $
Ring King $	Ultima 1 Exodus $	Ultima 2 Qst	Ultima 2 Qst
River City Ransom $	Ultima 2 Qst	Ultima 3 WarDest	Ultima 3 WarDest
Robin Hood $	Ultima 3 WarDest	Ultimate Basketball	Ultimate Basketball
Robin Hood $	Ultimate Basketball	Ultimate Stuntman	Ultimate Stuntman
Robot Cop $	Ultimate Stuntman	Uncharted Wtrs	Uncharted Wtrs
Robo Cop 2 $	Uncharted Wtrs	Untouchables	Untouchables
Robo Cop 3 $	Untouchables	Vegas Dreams	Vegas Dreams
Robo Warrior $	Vegas Dreams	Venus Flytrp Wrld	Venus Flytrp Wrld
Robo Warriors $	Venus Flytrp Wrld	Vice Proj Doom	Vice Proj Doom
Rocket Ranger $	Vice Proj Doom	Videomation	Videomation
Rocket Ranger $	Videomation	Vindicators	Vindicators
Rockets $	Vindicators	Volleyball	Volleyball
Rockin' Kats $	Volleyball	Wall Street Kid	Wall Street Kid
Rocky & Bullwinkle $	Wall Street Kid	Wally Bear	Wally Bear
Rocky Quest $	Wally Bear	Wayne Gretzky	Wayne Gretzky
Roller Ball $	Wayne Gretzky	Werewolf	Werewolf
Roller Ball $	Werewolf	Wheel Fortune	Wheel Fortune
Rollergames $	Wheel Fortune	Wheel Frtn Fam	Wheel Frtn Fam
Rollergames $	Wheel Frtn Fam	Wheel Frtn Vana	Wheel Frtn Vana
Rollergames $	Wheel Frtn Vana	Wheel Frtn Vana 39	Wheel Frtn Vana 39
Rollergames $	Wheel Frtn Vana 39	Where/Carmen	Where/Carmen
Rollergames $	Where/Carmen	Wild Gunman	Wild Gunman
Rollergames $	Wild Gunman	Willow	Willow
Rollergames $	Willow	Win Lose Draw	Win Lose Draw
Rollergames $	Win Lose Draw	Winter Games	Winter Games
Rollergames $	Winter Games	Wizardry	Wizardry
Rollergames $	Wizardry	Wizardry 2	Wizardry 2
Rollergames $	Wizardry 2	Wizardry 3	Wizardry 3
Rollergames $	Wizardry 3	Wizardry 4	Wizardry 4
Rollergames $	Wizardry 4	World Cl Trk	World Cl Trk
Rollergames $	World Cl Trk	World Games	World Games
Rollergames $	World Games	World Games	World Games
Rollergames $	World Games	Worlds Champ	Worlds Champ
Rollergames $	Worlds Champ	Wrath Blk Mnta	Wrath Blk Mnta
Rollergames $	Wrath Blk Mnta	Wrld Class Bsbl	Wrld Class Bsbl
Rollergames $	Wrld Class Bsbl	Wrestlemania	Wrestlemania
Rollergames $	Wrestlemania	Wrld Wrestling	Wrld Wrestling
Rollergames $	Wrld Wrestling	WWF King of Rng	WWF King of Rng
Rollergames $	WWF King of Rng	WWF Wrld Cup	WWF Wrld Cup
Rollergames $	WWF Wrld Cup	Xenophobe	Xenophobe
Rollergames $	Xenophobe	Xevious	Xevious
Rollergames $	Xevious	Yo Noid	Yo Noid
Rollergames $	Yo Noid	Yoshi	Yoshi
Rollergames $	Yoshi	Zanac	Zanac
Rollergames $	Zanac	Zelda	Zelda
Rollergames $	Zelda	Zelda 2	Zelda 2
Rollergames $	Zelda 2	Zombie Nation	Zombie Nation
Rollergames $	Zombie Nation		

ACCESSORIES $25

Nintendo Game $25

Advant Joystick 10
Advanced Control 10
Earthworm Jim 48
Gamecube Memory 19
Gameboy Color 69
Gameboy Pocket 49
Gameboy Screen Magnifier 5
Gameboy Video Link 5
Gameshark 49
Gameshark Pro 59
Gameshark Pro 2 59
Gameshark Pro 3 59
Gameshark Pro 4 59
Gameshark Pro 5 59
Gameshark Pro 6 59
Gameshark Pro 7 59
Gameshark Pro 8 59
Gameshark Pro 9 59
Gameshark Pro 10 59
Gameshark Pro 11 59
Gameshark Pro

Advertisement

HEY, LISTEN UP!

In case you haven't heard,

STD

has a new name...

INTERACT™ GAME PRODUCTS

When you see this logo on our packaging and advertising, you'll know it's from the **#1** accessories company, STD Entertainment!

So, play with **INTERACT** Game Products, and

Play with an attitude!

STD Entertainment (USA), Inc. • 110 Lakefront Drive Hunt Valley, MD 21030 • 410-785-5661

© 1994 STD Entertainment (USA), Inc. ALL RIGHTS RESERVED. INTERACT and its logo are trademarks of STD Entertainment (USA), Inc.

counsel, "...deliberately set out to copy Street Fighter II in designing Fighter's History." Data East asked to have the suit dismissed, but the judge denied the request. The trial is set to start on October 31.

Baseball on Strike...Not!

With the recent major-league baseball strike, a big hole opened up in many sports fans' lives. Pittsburgh's **KDKA-TV 2** has been using **World Series Baseball '94** on the Sega Genesis to play out the Pirates' scheduled games. The game highlights are then shown on the evening news broadcasts, mixed in with video clips from actual Pirates' games, like the manager commenting on the team's performance.

Sports producer Frank Wilson said some of the viewers think the idea is silly, but others say it compensates for not having "real" baseball highlights.

TV station KDKA-TV 2 in Pittsburgh has its interns playing Pirates games on the Genesis and shows the results on newscasts.

Meanwhile, Nintendo is waging its own baseball campaign with a "Nintendo No-Strike Baseball League." Its game counselors have been playing the entire baseball schedule on Ken Griffey Jr. Presents: Major League Baseball, then posting the results to an 800 number that the media can call to nab the details. The scores can then be passed on to the public in newscasts and newspaper sports sections.

Atari Intros Hard And Soft Wear

In an effort to make the Jaguar name and **Atari** logo more recognizable, Atari is working with the Norscot Group to offer **Jag-Ware**, a line of Jaguar-emblazoned merchandise that includes key chains, coffee mugs, pins, pens, and water bottles, as well as sweatshirts, T-shirts, and denim jackets.

Atari wants the Jaguar on people's minds – and on their bodies.

To order Jag-Ware or request a free catalog, call 800/653-3313 or fax 800/653-4904; from outside the U.S. or Canada, phone 414/241-3313 or fax 414/241-4904.

TDK Refreshes 3DO Memory

TDK, one of the latest 3DO licensees and best known to consumers for audio cassette tape, will try to give the **3DO Interactive Multiplayer** some memory of its own. The Memory Card will be available in the first quarter of 1995. TDK's Memory Card and card reader will connect to the 3DO

console via an expansion port and allow the player to save game statuses to the card.

Aura in Kombat

***Mortal Kombat II* is more of a rumble with Aura's Interactor.**

Aura Systems, makers of the **Interactor**, a vestlike peripheral that transmits audio vibrations during game play (see "GamePro Labs," *GamePro*, October 1994), has made a deal with **Acclaim** to promote **Mortal Kombat II** in **Interactor** ads. In addition to inclusion in Aura's $5 million ad campaign, Acclaim will put Interactor cards in the MK II game boxes, and Aura will pack Acclaim info in its Interactor packaging. Acclaim will also program "special audio cues" into the game code to take advantage of the Interactor's capabilities. The Interactor will hit stores in early September.

Aura has also signed a deal with Williams Entertainment to do "strategic marketing" in relation to Williams's upcoming releases, Double Dragon V and Troy Aikman NFL Football. Aura and Williams will swap the same kind of promotional opportunities that Aura and Acclaim did.

Contest Winners

We had nearly 5000 entries for our **"Shut Up and Jam! Streetball World Championship Contest"** (*GamePro*, May 1994). Here are the winners:

Grand Prize

Tristan Smith, Anderson, IN (The winner gets a trip for two to the Streetball World Championship in Dallas, Texas, October 1994, including airline tickets, accommodations for three days and two nights, and spending money; an Asciiware Fighter Stick SG-6 and Fighter Stick SN; a pair of Charles Barkley's basketball shoes; a Sport Accolade polo shirt; a Charles Barkley-autographed basketball; and a Sport Accolade gym bag.)

First Prize

(Winners receive a Shut Up and Jam! hat and their choice of either an Asciiware asciiPad for the SNES or an Asciiware asciiPad SG-6 for the Genesis.)

Kurt Robert Bogseth, Lisle, IL; Jay Estees, Tucson, AZ; Malcolm Holmes, Portland, MN; Shannon R. Jackson, Silverton, OH; Cami-

☞

Mega Man Cartoon

You may have caught the recent introduction of the Mega Man cartoon ("ProNews," GamePro, March 1994), which is licensed from Capcom. Here are some of the characters that are appearing in the show, including a young female counterpart named Rool. As expected, Mega Man's traditional adversaries and allies also make appearances.

BLOCKBUSTER VIDEO®

November Hot Sheet!

NES

1. The Jungle Book
2. Mario's Time Machine
3. Mega Man 6
4. TMNT: Tournament Fighters
5. Kirby's Adventure
6. Mario Is Missing!
7. The Ren & Stimpy Show: Buckeroo$
8. Tecmo Super Bowl
9. Tetris 2
10. WWF King of the Ring

Super NES

1. Mortal Kombat II
2. Earthworm Jim
3. Super Street Fighter II
4. The Jungle Book
5. Maximum Carnage
6. Incredible Hulk
7. Troy Aikman NFL Football
8. Double Dragon V
9. Stunt Race FX
10. King of the Monsters 2

Genesis

1. Mortal Kombat II
2. Earthworm Jim
3. Jurassic Park Rampage Edition
4. Maximum Carnage
5. The Jungle Book
6. Bill Walsh College Football
7. Super Street Fighter II
8. NHL '95
9. Troy Aikman NFL Football
10. Urban Strike

Sega CD

1. Star Wars 3D: Rebel Assault
2. Formula 1 GP
3. Heimdall
4. Who Shot Johnny Rock?
5. Links
6. Heart of the Alien: Out of This World II
7. Mortal Kombat
8. Crime Patrol
9. Fahrenheit
10. Lethal Enforcers II – Gun Fighters

lo Patino, Miami Beach, FL; Stanley Pham, San Jose, CA; Daniel Swatson, Trumbull, CT; Andy Tarquinio, Los Altos, CA; Michael To, Garden Grove, CA; Tony Werner, Bay St. Louis, MO.

For a complete list of winners, send a self-addressed envelope to "Contest Winners," *GamePro* Magazine, 951 Mariners Island Blvd., San Mateo, CA 94404.

...And More Contest Winners

We also had nearly 5000 entries for our **"World Cup '94 Trivia Contest"** (*GamePro*, July 1994). Here are the winners:

Grand Prize

Nelson Bornasal
Ronkonkoma, NY

(The winner receives an X'Eye Entertainment System from JVC, an official World Cup soccer ball autographed by the German team, a World Cup USA '94 Sega CD video game, autographed CD copies of the World Cup album and Scorpions's "Face the Heat," a World Cup USA '94 watch, a one-year subscription to *GamePro*, and a *GamePro* T-shirt.)

First Prize

(Winners receive autographed CD copies of the World Cup album and Scorpions' "Face the Heat," a World Cup USA '94 watch, and a World Cup USA '94 gym bag.)

Mike Adducci, Betrndorf, IA; Rocco DiMartino, Miami, FL; Ruben Espinoza, Ventura, CA; Rynn Govinga, Kitchener, Ontario, Canada; Rudi Kuntz, Topeka, KS; George Martinez, Hialeah, FL; Suzan Sandik, Forest Hills, NY; Erik Torres, Santa Ana, CA; Samuel Waisbord, Chula Vista, CA.

For a complete list of winners, send a self-addressed envelope to "Contest Winners," *GamePro* Magazine, 951 Mariners Island Blvd., San Mateo, CA 94404.

At the Deadline

Thanks to **The Software Toolworks** and the **Make-a-Wish Foundation**, a visit to a local mall could net you a $1000 scholarship. To publicize its upcoming NCAA Football game, The Software Toolworks will be hitting malls on November 19 in ten cities: New York, Los Angeles, San Francisco, Dallas, Houston, Atlanta, Chicago, Detroit, Washington D.C./Baltimore, and Philadelphia.

Professional athletes – like Randy White, Fred Biletnikoff, Steve Bartowski, and Mark Moseley – will challenge gamers, and one winner at each mall will take home a $1000 scholarship. From those ten winners, two will be randomly chosen to fly to Pasadena, California, where they'll compete in a playoff at the Rose Bowl. If you'd like to attend the mall tour and enter the contest, you can get more information by calling The Software Toolworks at 800/238-3088.

AT&T has quietly announced that it has dropped plans to release the **Edge 16** modem for Genesis and 3DO platforms ("Cutting Edge," *GamePro*, September 1993). It was originally targeted as a device that would enable gamers to play specially coded games against another player over standard phone lines, while permitting simultaneous voice contact.

According to an AT&T spokesperson, the company chose to devote attention to developing new telephone technologies but hasn't put aside the thought that it may still get into the interactive-gaming market at a later date. Also, the spokesperson noted that the Edge 16 modem technologies could be sold to another company and reintroduced to the public.

Advertisement

GAMEOSAURUS

4312 Courtesy Lane, Batavia, Ohio 45103

Visa/MC only, sorry no C.O.D.'s. Mail-in orders may be made by money order, bank draft or personal check. Available titles ship within 24 hours of receipt of order. Defectives replaced with same product. Price & availability subject to change. All sales final. OH residence add 5% sales tax. Clermont County, OH residence add additional 1% sales tax. Shipping within U.S., $4.00 per order.

513-732-9587 Call Now...

SEGA CD

BATTLECORPS	42.95
DUNE	49.95
DUNGEON MSTR:SKUL DEEP	42.95
ESPN BASEBALL TONIGHT	49.95
HEART OF ALIEN..WORLD 2	48.95
HEIMDALL	42.95
FATAL FURY SPECIAL	42.95
F.I.F.A. SOCCER	48.95
LINKS	54.95
LOADSTAR	48.95
MORTAL KOMBAT	42.95
NBA JAM	49.95
REVENGERS OF VENGENCE	42.95
RISE OF THE ROBOTS	42.95
SAMURAI SHOWDOWN	42.95
STAR WARS 3D REBL ASLT	43.95
STAR WARS CHESS	42.95
VAY	44.95
WHO SHOT JOHNNY ROCK	44.95

Check it out! Many more Sega CD, Sega & SNES titles Available! Call 513-732-9587...

SEGA

AL UNSER JR.	44.95
BATTLETECH	48.95
B. WALSH COL.F-BALL'95	51.95
BRETT HULL HOCKEY	54.95
BUBBA N'STIX	46.95
BUBBLE & SQUEAK	39.95
CLAY FIGHTER	51.95
DICK VITAL BASKETBALL	51.95
DUNE:BATTLE FOR ARAKKIS	48.95
HARDBALL '94	54.95
INCREDIBLE HULK	54.95
ITCHY/SCRATCHY:SIMPSNS	41.95
JURASSIC PARK:RAMPAGE	52.95
JUNGLE BOOK	54.95
LIBERTY OR DEATH	56.95
MAX CARNAGE:SPIDERMAN	52.95
MICKEY'S MAGICAL QUEST	52.95
MIGHT & MAGIC 3	55.95
MLBPA GRAND SLAM BB	51.95
MORTAL KOMBAT 2	59.95
PIRATES OF DARK WATER	51.95
SPEED RACER	49.95
SPIDERMAN & VENOM	51.95
SUPER STREET FIGHTER 2	61.95
TECMO MLBA BASEBALL	54.95
USHRA MONSTR TRUCK...	52.95
WOLFENSTEIN 3-D	52.95

SNES

AL UNSER JR.	47.95
BARKLEY'S SHUT UP & JAM	55.95
BEAVIS & BUTTHEAD	51.95
BREATH OF FIRE	56.95
DEATH & LIFE OF SUPRMAN	59.95
DRAGON	55.95
ESPN BASEBALL TONIGHT	53.95
F.I.F.A. SOCCER	48.95
FIGHTERS HISTORY	56.95
FIRESTRIKERS	49.95
HARDBALL 3	55.95
JAMMIT	55.95
JEOPARDY SPORTS EDITION	48.95
JUNGLE BOOK	54.95
LORD OF THE RINGS	49.95
MAX CARNAGE:SPIDERMAN	59.95
MLBPA GRAND SLAM BB	59.95
MORTAL KOMBAT 2	64.95
R.B.I. BASEBALL 94	49.95
SAT.NIGHT SLAM MASTERS	55.95
SPEED RACER	47.95
STUNT RACE F/X	51.95
SUPER STREET FIGHTER 2	61.95
TALES OF SPIKE MCFANG	56.95
USHRA MNSTER TRCK WAR	57.95
WORLD CUP USA '94	53.95
WORLD HEROES 2	54.95

JAGUAR

ALIEN VS. PREDATOR	54.95
BRUTAL SPORT FOOTBALL	51.95
EVOLUTION:DINO DUDES	41.95
WOLFENSTEIN 3D	51.95

SYSTEMS

JAGUAR 64 BIT SYSTEM	233.95
SEGA GENESIS CDX	382.95
SEGA CD SYSTEM 2	223.95

SPECIAL

HOT TITLE! HOTTER PRICE!

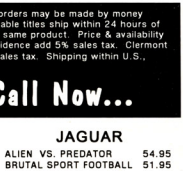

TECMO MLBA BASEBALL 56.95

Master the GAME®

Post Office Box 702, Essex, MA 01929
FAX (508) 283-9172

OVERNIGHT SHIPPING available!

We Also TRADE games!
SNES, GENESIS & CD • Must have original box & instructions.

We Sell POG

Many more titles in stock!

1-508-281-0178

GENESIS ACCESORIES

Price	Title
$ 19	6 Button Controller
$ 24	6 Button w/turbo
$ 48	6 Btn Stk w/trbo SN/GEN
$ 79	Activator
$229	CD Player W/SwrShrk
$395	CDX Player
$ 99	Core (Sega) System
$ 20	Datel Converter
$ 79	Proaction Replay
$ 34	STD Program Pad II
$124	System With Sonic II

GENESIS GAMES

In-stock & Coming soon

Price	Title
$49	Aero Acrobat II
$57	Aikman FB
$49	Air Cavalry
$45	Al Unser Jr
$46	Animaniacs
$52	Baby's Day Out
$48	Ballz
$55	Barkley Basketball
$52	Battletech
$54	Beavis & Butthead
$50	Beethoven
$53	B. Walsh CFB 95
$46	Black Thorne
$32	Blades of Vengeance
$50	Bobby's World
$46	Boogerman
$54	Brett Hull Hockey
$57	Brutal
$48	Bubba N Stix
$40	Bubble & Squeak
$43	Bubsy
$48	Bubsy II
$24	Bulls Vs Lakers NBA
$35	Castlevania Bloodline
$51	Clayfighter
$48	Comndo Raid Red Zone
$50	Contra Hard Corps
$36	Dashin' Desperadoes
$49	Daze before Xmas
$50	Dinosaur Tales
$51	Double Dragon 5
$39	Dracula
$55	Dragon: Bruce Lee Story
$50	Dune Battle Arakis
$62	Earth Worm Jim
$37	Elemental Master
$55	E.S.P.N. BB or FB
$54	Fatal Fury II
$51	FIFA: Intntl Soccer
$53	FIFA: Soccer '95
$48	Fireteam Roque
$50	Frankenstein
$48	Generations Lost
$49	Goofy
$54	Hardball 94
$52	Home Improvements
$50	IMG Int. Tour Tennis
$50	Impossible Mission 2025
$54	Incredible Hulk
$43	Itchy & Scratchy
$26	James Pond 3
$55	Jammit'
$49	J. Powers Lost Dim
$26	John Maddon '93
$29	John Maddon '94
$55	Jungle Book
$39	Jungle Strike
$49	Kick Off 3
$53	King of Monsters 2
$53	LaRussa '95
$48	Lawnmower Man
$69	Lethal Enforcer w/gun
$57	Liberty or Death
$55	Lion King
$44	Lost Viking
$53	Madden '95
$48	Marko Soccerball
$53	Mega Man Wily Wars
$46	M. Jordan Chaos WC
$57	Might & Magic III
$50	Mis Adv. Flink
$53	MLBPA Baseball
$65	Mortal Kombat II
$24	Mutant League F-Ball
$35	Mutant League Hockey
$53	NBA Jam
$53	NBA Live '95
$50	NFL Team Heroes
$34	NHL '94
$53	NHL Hockey '95
$52	Page Master
$52	Payne Stewart Golf
$52	Penn & Teller
$50	Pete Sampres Tennis
$50	PGA European Tour III
$49	Pirate's Gold
$53	Pirate's Dark Water
$46	Popeye the Sailor
$48	Radical Rex
$42	Rainbow Island
$46	Risk
$49	Scooby Doo
$63	Shining Force 2
$48	Skeleton Krew
$56	Sonic III
$43	Sonic Spinball
$40	Speedway Pro Chlg
$53	Spiderman Venom
$53	Star Gate
$52	Star Quest
$49	Star Trek Next Gen
$29	St. Fghtr 2 Chmp Ed.
$58	Streets of Rage III
$44	Strider Returns
$35	Subterrania
$24	Supr Baseball 2020
$65	Supr St. Fighter II
$53	Sylvester & Tweetie
$34	T & J Frantic Antic
$54	Tecmo NBA Bsktb
$54	Tecmo Supr Baseball
$50	Urban Strike
$79	Virtua Racing
$50	Virtual Bart
$53	Vitalle Basketball
$48	WCW Superbrawl
$54	World Cup Sccr USA
$49	World Series Bsbl
$57	WWF Raw
$34	WWF Royal Rumble
$29	X-Men
$49	Zero Kamikaze Squirrel
$48	Zero Tolerance

SUPER NINTENDO

ENTERTAINMENT SYSTEM

SUPER N Accessories

Price	Title
137	System W/Super Mario
$99	Control Set
$20	6 Button pad w/turbo
$48	6 Btn stick w/trbo SN /GEN
$49	ASCII Fighting Stick
$60	Capcom Fighting Stick
$34	STD Program Pad
$30	5 Player Multitap
$20	Datel Converter
$79	Pro Action Replay

SUPER NINTENDO

In-Stock & Coming Soon

Price	Title
$60	ACME Animation
$54	Adams' Family Values
$56	Adv of Batman & Robin
$51	Aero Fighters
$49	Airborne Ranger
$51	Air Strike Patrol
$50	American Tail FGW
$53	Arcus Odyssey
$48	Asterix (The Gaul)
$45	Barkley Basketball
$46	Battle Cars
$31	Battle Clash
$56	Battle Tech
$56	Beauty & Beast
$49	Black Thorne
$35	B. Walsh C. Fball
$55	Btle Tds/Dbl Dragon
$50	Beastball
$54	Beavis & Butthead
$56	Bonkers
$55	Brain Lord
$56	Breath of Fire
$55	Brett Hull Hockey
$51	Bubsy
$54	Cannondale Cup
$56	Captain Commando
$45	Championship Pool
$41	Chavez Boxing
$56	Citadel FX Vortex
$55	Clayfighter
$49	Claymates
$51	Crazy Chase
$29	Dennis the Menace
$55	Double Dragon 5
$55	Dragon: Bruce Lee Story
$62	Earth Worm Jim
$56	Empire Strikes Back
$51	Equinox
$55	ESPN Baseball Fball
$58	Eye of Beholder
$58	F1 Roc II
$58	Fatal Fury II
$50	FIFA: Intnl. Soccer
$56	Fighters History
$63	Final Fantasy III
$50	Firestriker
$49	Flashback
$49	Freeway Flyboys
$50	Ghoul Patrol
$59	Golden Empire
$54	Hammerlock
$55	Hardball III
$57	Haunted Holiday
$49	Hyper Volleyball
$54	Incredible Hulk
$49	Itchy & Scratchy
$55	Jammit'
$50	Jaguar
$48	Joe & Mac II
$38	John Maddon '93
$34	John Maddon '94
$49	Jurassic Park
$55	Jungle Book
$51	Ken Griffey Baseball
$54	King of Monster II
$54	Lemmings II
$53	Lion King
$54	Lord of the Rings
$52	Lost Mission
$60	Lufia
$52	Magical Quest
$62	Mario Time Machine
$36	Metal Combat
$56	M. Andretti Indy Car
$57	Mickey & Minnie
$57	Might & Magic III
$50	M.L.B.P.A. Baseball
$67	Mortal Kombat II
$24	NBA All Star
$62	NBA Jam Session
$54	NFL Team Heroes
$52	Nickelodeon Guts
$49	Nobunaga's Ambition
$56	Obitus
$50	Pac Man II
$50	PGA Tour Golf
$48	Pinball Dreams
$50	Pink Panther
$60	Power Rangers
$55	R Type III
$52	Radical Rex
$52	Radio Flyer
$53	Ranma 1/2 Hard Btl
$51	Ren & Stimpy
$62	Return of the Jedi
$50	Robo Saurus
$50	Rocko's Mdrn Life
$49	Rocket Knights Sprkstr
$59	Royal Rumble II
$45	R.T. Boxing
$57	Samurai Showdown
$58	Secret of Mana
$39	Skuljagger
$54	Slam Masters
$48	Snow White
$56	Soccer Shootout
$62	Soulblazer II
$56	Speed Racer
$50	Speedy Gonzales
$59	Spiderman Venom
$56	Sports III - F&Bball
$59	Star Trek Next Gen.
$45	Street Combat
$52	Stunt Race FX Trax
$29	St. Fighter II Turbo
$50	Super Bomberman II
$24	Super High Impact
$56	Super Metroid
$42	Super Ninja Boy
$65	Super Trk. Fghtr II
$45	T-2 Arcade
$57	Tecmo Super Baseball
$57	Tecmo Super Bowl
$63	Turn & Burn
$56	Ultima: False Prophet
$56	Ultima: Runes Virtue II
$55	Ultimate Fighter
$56	Under Cover Cops
$51	Utopia
$57	Virtual Bart
$54	Warrior of Rome 3
$55	World Heroes II
$52	Wntr Exreme Ski
$43	Wild Snake
$34	WWF Royal Rumble
$38	X-Kaliber 2097
$50	Yogi

SEGA

WELCOME TO THE NEXT LEVEL

GENESIS CD GAMES

$44	Axe 101
$32	B. Walsh Col. Fball
$38	Batman Returns
$42	Battle Corpse
$43	Battle Fantasy
$43	Battle Tank II
$48	Brutal
$50	Cool Spot
$46	Crime Patrol
$50	Dark Seed
$43	Dark Wizard
$43	Dolphin
$49	Double Switch
$50	Dracula
$43	Dracula Unleashed
$49	Dragon's Lair
$49	Dune
$42	Dungeon Master
$49	ESPN Fball & Bball
$55	Ground Zero Texas
$43	Heimdall
$39	INXS
$48	Iron Helix
$49	J. Montana NFL
$51	Journey Ctr Earth
$49	Jurassic Park
$51	Last Action Hero
$43	Lethal Enforcer 2
$55	Links
$49	Mansion Hidden Souls
$39	Marky Mark
$50	Microcosm
$43	Monkey Island
$43	Mortal Kombat
$49	NBA Basketball
$49	NBA Jam
$49	NFL Greatest Teams
$52	NHL '94
$49	Out of this World II
$42	Panic
$43	Power Monger
$43	Rage in Cage
$53	Revenge of Ninja
$45	Rise of the Dragon
$50	Shadow of Beast II
$50	Slam City
$49	Sonic Hedgehog
$42	Soul Star
$43	Star Blade
$46	Star Wars 3D
$47	Terminator
$49	Trivial Pursuit
$49	Vay
$46	Who Shot J. Rock
$43	Wing Commander
$46	World Cup Soccer '94
$48	World Series Baseball
$39	Wonder Dog

GAME GEAR

$149	GG Sports System
$129	System W/Sonic II
$ 36	Asterix Great Rescue
$ 29	Axe Battler
$ 32	Batman Returns
$ 39	David Robinson
$ 33	Deep Duck Trouble
$ 36	Formula One
$ 35	Itchy & Scratchy
$ 39	Jurassic Park
$ 39	Mortal Kombat
$ 30	Ms. Pacman
$ 38	NBA Jam
$ 31	Riddick Bowe
$ 37	Road Rash
$ 39	Sonic Chaos
$ 39	Spiderman X Men
$ 39	St of Rage II
$ 33	Tazmania
$ 39	World Series Bsbl
$ 39	X-Men

Money Orders like CASH!

VISA

MasterCard

Credit Card Orders Ship SAME-DAY!

Personal Checks Held for 3 wks.

REAL

CALL 3DO System with J. Maddon & Jur. Park

$48	20 Centry Vdeo
$51	Alone in Dark
$51	Conquered Kingdms
$52	J. Maddon NFL FBall
$49	Kingdoms far Reach
$51	Lemmings
$51	Microcosm
$52	Night Trap
$45	Oceans Below
$50	Orion off Road
$51	Out of this Wrld
$48	Rise of the Robots
$52	Road Rash
$52	Sewer Shark
$58	Shock Wave
$52	Space Shuttle
$50	Star Control II
$52	Stellar Fire: Draxon
$52	Twisted: Game Show
$56	Way of Warriors
$48	Who Shot J. Rock

ATARI JAGUAR SYSTEMS

CALL Jaguar System

$28	Control Pad
$24	Stereo Montr Cable
$48	Dino Dudes
$44	Trevor McFees Glxy
$44	Raiden Trad
$54	Alien Vs. Predator
$44	Club Drive
$53	Tempest 2000
$53	Wolfenstein 3D

Prices current at printing, subject to change. Not responsible for typographical errors. Plus S&H min. $6.00. MA residents add 5% sales tax. Not all titles in stock.

Advertisement

$50.00 Bonus

Receive a **$50.00 Bonus** when you sell back 25 or more Genesis and/or Super Nintendo cartridges. This coupon must be included with your cartridges. No copies accepted. Limit 1 coupon per package. Limit 1 coupon per customer per month. Cartridges must be received by 11/30/94. Does not apply to Sega CDs.

Send us your old cartridges

RECEIVE A CHECK BACK OR PURCHASE OTHER TITLES OF YOUR CHOICE

Used

GENESIS

Cartridges

We Sell Used / We Buy

ABRAMS BATTLE TANK 29.95/15.00
ALADDIN 39.95/25.00
AMMANNAC 29.95/15.00
AREA LITTLE MERMAID 34.95/15.00
ART OF FIGHTING 44.95/25.00
ASTERIX 29.95/13.00
BALLZ 44.95/25.00
BARKLEY SHUT UP AND JAM 44.95/25.00
BARNEY THE DINOSAUR 29.95/14.00
BART'S NIGHTMARE 39.95/20.00
BATTLE TOADS
DOUBLE DRAGON 34.95/15.00
BEAUTY & THE BEAST 34.95/15.00
BEST OF THE BEST 39.95/20.00
BIO HAZARD BATTLE 44.95/25.00
BLADES OF VENGEANCE 34.95/14.00
BOMBERS 44.95/25.00
BON LEC. OF RING 39.95/20.00
BUSTER'H. TREAS. 39.95/20.00
CASEMEN TOUGH 44.95/25.00
CALIFORNIA GAMES 29.95/14.00
CASTLE OF ILLUSION 34.95/15.00
CASTLE OF ILLUSION 39.95/20.00
CASTLEVANIA BLOOD 39.95/20.00
CHAMPIONSHIP POOL 44.95/24.00
CHAMPIONS: WORLD
CLASS SOCCER 39.95/20.00
CLAY FIGHTER 49.95/30.00
CLIFFHANGER 34.95/15.00
COOL
COLLEGE FOOTBALL 39.95/20.00
COLUMNS II 34.95/15.00
COMBAT CARS 34.95/15.00
COOL SPOT 39.95/20.00
DAVIS CUP TENNIS 39.95/20.00
DEADLY MOVES 34.95/15.00
DEMOLITION MAN 44.95/25.00
DESERT DEMOLITION 44.95/25.00
DESERT STRIKE 39.95/20.00
DINOS. FOR HIRE 29.95/13.00
DOUBLE DRAGON 3 39.95/20.00
DOUBLE DRAGON 5 39.95/20.00
DOUBLE DRAGON 5 49.95/30.00
DOUBLE DRAGON V 34.95/15.00
DRAGON/RVLCE LEE 44.95/25.00
DUNE 44.95/25.00
DUNG. & DRAGONS 49.95/25.00
DUNG. & DRAGONS 49.95/25.00
ECCO THE DOLPHIN 44.95/25.00
ECCO TIDES OF TIME 44.95/25.00
ESPN BASEBALL 34.95/15.00
ETERNAL CHAMPS 34.95/15.00
EVANDHOLY'S RID 39.95/20.00
EYE OF BEHOLDER 44.95/25.00
F-117 NIGHT STRM 34.95/15.00
FANTASIA 29.95/13.00
FATAL FURY 39.95/20.00
FATAL FURY 2 44.95/25.00
FIFA 95 49.95/30.00
FIFA INTL SOCCER 39.95/20.00
FIFA INTL SOCCER 96 49.95/30.00
FLINTSTONES 34.95/15.00
GAME GENIE W/BK 34.95/15.00
GAUNTLET IV 39.95/20.00
GEMFIRE 39.95/20.00
GHOULS & GHOSTS 39.95/20.00
FLYING DUTCHMAN 49.95/30.00
GOOFY 39.95/20.00
GREATEST HEAVY 34.95/15.00
GRINDSTORMER 39.95/20.00
HARDBALL 94 39.95/20.00
HARDBALL '94 39.95/20.00
HEAD-ON SOCCER 39.95/20.00
IMPOSSIBLE MISSION 39.95/20.00
INCREDIBLE HULK 44.95/25.00
JACK NICKLAUS 39.95/20.00
JEOPARDY DELUXE 44.95/25.00
JEOPARDY SPORTS 44.95/25.00
JOE & MAC 39.95/20.00
JOHN MADDEN '95 49.95/30.00
JUNGLE BOOK 49.95/30.00
JUNGLE STRIKE 39.95/20.00
JURASSIC PARK 39.95/20.00
RAMPAGE EDITION 44.95/25.00
KAWASAKI 39.95/20.00
KING OF MONSTERS 2 44.95/25.00
LANDSTALKER 49.95/30.00
LETH. ENFORCERS 49.95/30.00
LIBERTY OR DEATH 44.95/25.00
LION KING 44.95/25.00
LOTUS II 34.95/15.00
LOST VIKINGS 39.95/20.00
MARIO ANDRETTI RAC. 34.95/15.00
MEGA TURRICAN 39.95/20.00
MEGAMAN WILLY WARS 49.95/30.00
MG 29 34.95/15.00
MIGHT & MAGIC 49.95/25.00
MIGHTY MORPHIN 39.95/20.00
MONOPOLY 44.95/25.00
MONSTER TRUCK WARS 44.95/25.00
MORTAL KOMBAT II 49.95/30.00
MUTANT LEAG HOCKEY 39.95/20.00
NBA JAM 39.95/20.00
NBA JAM TME 95 49.95/30.00
NHL HOCKEY '95 49.95/30.00
NOBUN. AMBITION 49.95/30.00
OPERATION EUROPE 49.95/30.00
OUTRUNNERS 39.95/20.00
PGA 2 39.95/20.00
PEBBLE BEACH GOLF 44.95/25.00
PELE SOCCER II 44.95/25.00
PGA TOUR GOLF II 34.95/15.00
PGA EUROPEAN TOUR 44.95/25.00
PGA TOUR 95 39.95/20.00
PHANTASY STAR II 34.95/15.00
PHANTASY STAR IV 49.95/30.00
PIRATES GOLD 39.95/20.00
PIRATES DARK WATER 44.95/24.00
POWER RANGERS 49.95/30.00
PRINCE OF PERSIA 39.95/20.00
QUACKSHOT 29.95/13.00
QUAD CHALLENGE 39.95/20.00
RANGER X 39.95/20.00
RBI BASEBALL 94 34.95/15.00
REN & STIMPY 39.95/20.00
RISE OF ROBOTS 49.95/30.00
RISK 44.95/25.00
ROAD RASH 39.95/20.00
ROAD RASH 2 44.95/22.00
ROAD RASH 3 49.95/30.00
ROBOCOP VS TERM 44.95/25.00
ROCK 'N ROLL RACING 44.95/25.00
ROM: 3 KINGDOMS 34.95/15.00
ROM: 3 KINGDOMS 3 54.95/35.00
SHADOWRUN 44.95/25.00
SHAQ FU 49.95/30.00
SHINING FORCE 39.95/20.00
SHINING FORCE II 49.95/30.00
SHINOBI 3 29.95/13.00
SIDE POCKET 44.95/25.00
SKITCHIN 39.95/20.00
SOLDIERS OF FORTUNE 39.95/20.00
SONIC 3 29.95/13.00
SONIC & KNUCKLES 39.95/20.00
SONIC SPINBALL 29.95/13.00
SORCERER'S KINGDOM 39.95/20.00
SPEEDRACER 34.95/15.00
SPIDERMAN/VENOM
MAXIMUM CARNAGE 49.95/30.00
SPIDERMAN/X MEN 34.95/15.00
STAR TREK DEEP SPACE 44.95/25.00
STAR QUEST 44.95/25.00
STAR TREK TNG 44.95/22.00
STREET FIGHTER II 39.95/20.00
STREETS OF RAGE 2 39.95/20.00
STREETS OF RAGE 3 49.95/30.00
SUNSET RIDER 44.95/25.00
SUPER BATTLESHIP 44.95/22.00
SUPER BATTLETANK 34.95/15.00
SUPER STREET
FIGHTER II 44.95/25.00
T2 ARCADE GAME 29.95/13.00
TALESPIN 34.95/15.00
TAZMANIA 39.95/13.00
TAZ ESCAPE MARS 39.95/20.00
TECMO SUPER BASE 34.95/15.00
TECMO SUPER BOWL 39.95/18.00
TECMO SUPER NBA 39.95/20.00
THNT HYPERSTONE 29.95/15.00
TINY TOONS 39.95/20.00
TAHNEE, THE WARRIOR 44.95/25.00
TOEJAM & EARL 2 34.95/15.00
URBAN STRIKE 39.95/20.00
VIRTUAL BART 49.95/30.00
VIRTUAL RACING 49.95/25.00
WHEEL FORTUNE 39.95/20.00
WHERE'S WALDO 39.95/20.00
WINTER OLYMPICS 39.95/20.00
WORLD CHAMP SOC II 39.95/20.00
WORLD CUP USA 94 39.95/20.00
WORLD HEROES 44.95/25.00
WORLD ILLUSION 39.95/20.00
WORLD SERIES BSBALL 39.95/20.00
WORLD TROPHY SOC 34.95/15.00
X MEN 39.95/20.00
YOUNG INDY 39.95/20.00
ZOMBIE ATE NEIGH 39.95/20.00

SEGA CD

ARTDIRECTOR II 39.95/13.00
BATTLECORPS 44.95/25.00
CLIFFHANGER 39.95/20.00
DRAGON'S LAIR 29.95/13.00
DUNE II 44.95/25.00
ECCO TIDES OF TIME 39.95/20.00
ECCO THE DOLPHIN 44.95/25.00
ESCAPE OF BEHOLDER 44.95/25.00
FIFA INTL SOCCER 34.95/15.00
FLYING DUTCHMAN 49.95/30.00
GOOFY 39.95/20.00
GREATEST HEAVY 34.95/15.00
GRINDSTORMER 39.95/20.00
HARDBALL 94 39.95/20.00
HARDBALL '94 39.95/20.00
IMPOSSIBLE MISSION 39.95/20.00
INCREDIBLE HULK 44.95/25.00
JEOPARDY DELUXE 44.95/25.00
JEOPARDY SPORTS 44.95/25.00
JOE & MAC 39.95/20.00
JOHN MADDEN '95 49.95/30.00
JUNGLE BOOK 49.95/30.00
JUNGLE STRIKE 39.95/20.00
JURASSIC PARK 39.95/20.00
RAMPAGE EDITION 44.95/25.00
KING OF MONSTERS 2 44.95/25.00
LANDSTALKER 49.95/30.00
LETH. ENFORCERS 49.95/30.00
LIBERTY OR DEATH 44.95/25.00
LION KING 44.95/25.00
LOTUS II 34.95/15.00
LOST VIKINGS 39.95/20.00
MARIO ANDRETTI RAC. 34.95/15.00
MEGA TURRICAN 39.95/20.00
MEGAMAN WILLY WARS 49.95/30.00
MG 29 34.95/15.00
MIGHT & MAGIC 49.95/25.00
MIGHTY MORPHIN 39.95/20.00
MONOPOLY 44.95/25.00
MONSTER TRUCK WARS 44.95/25.00
MORTAL KOMBAT II 49.95/30.00
MUTANT LEAG HOCKEY 39.95/20.00
NBA JAM 39.95/20.00
NBA JAM TME 95 49.95/30.00
NHL HOCKEY '95 49.95/30.00
NOBUN. AMBITION 49.95/30.00
OPERATION EUROPE 49.95/30.00
OUTRUNNERS 39.95/20.00
PGA 2 39.95/20.00
PEBBLE BEACH GOLF 44.95/25.00
PELE SOCCER II 44.95/25.00
PGA TOUR GOLF II 34.95/15.00
PGA EUROPEAN TOUR 44.95/25.00
PGA TOUR 95 39.95/20.00
PHANTASY STAR II 34.95/15.00
PHANTASY STAR IV 49.95/30.00
PIRATES GOLD 39.95/20.00
PIRATES DARK WATER 44.95/24.00
POWER RANGERS 49.95/30.00
PRINCE OF PERSIA 39.95/20.00
QUACKSHOT 29.95/13.00
QUAD CHALLENGE 39.95/20.00
RANGER X 39.95/20.00
RBI BASEBALL 94 34.95/15.00

SUPER NINTENDO

7TH SAGA 44.95/25.00
ACTRAISER 29.95/15.00
ADDAMS FAM. 2 39.95/20.00
ADDAMS FAM VALUES 39.95/20.00
AERO FIGHTERS 44.95/25.00
AERO1 44.95/25.00
ALADDIN 39.95/20.00
ALIEN VS PREDATOR 49.95/30.00
ANDRE AGASSI TENNIS 44.95/25.00
ART OF FIGHTING 49.95/30.00
ART OF FIGHTING 49.95/30.00
BARKLEY SHUT UP JAM 44.95/22.00
BART'S NIGHTMARE 39.95/20.00
BATTLE GRAND PRIX 44.95/22.00
BATTLETOADS 34.95/15.00
BATTLETOADS/DD 39.95/16.00
BEAUTY & THE BEAST 34.95/15.00
BEAVIS & BUTT HEAD 44.95/25.00
BEST OF THE BEST 44.95/22.00
BILL WALSH FB 39.95/20.00
BOMBERS 39.95/20.00
BOX LOSE BOXING 49.95/30.00
BRAINLORD 49.95/30.00
BRETT HULL HOCKEY 34.95/15.00
BUSTER BUSTS LOOSE 39.95/18.00
C2 JUDGEMENT CLAY 49.95/30.00
CAPCOM GAMES 1 39.95/20.00
CAPTAIN AMERICA 39.95/18.00
CHAMP WORLD CLASS 44.95/25.00
CHAMPIONS: WORLD
CLASS SOCCER 39.95/20.00
CHESTER CHEETAH 2 44.95/22.00
CLAY FIGHTER 44.95/22.00
CLIMATHRON 44.95/22.00
COOL SPOT 44.95/22.00
DAFFY DUCK 44.95/22.00
DEATH & RETURN 49.95/30.00
DEMON'S CREST 44.95/25.00
DOUBLE DRAGON 5 49.95/30.00
DESERT STRIKE 44.95/22.00
DONKEY KONG CNTRY 49.95/30.00
DOUBLE DRAGON 5 49.95/30.00
DUNGEON MASTER 44.95/25.00
EEK THE CAT 39.95/20.00
ELITE SOCCER 39.95/20.00
ESPN BASEBALL 49.95/30.00
EVO 44.95/25.00
EYE OF BEHOLDER 44.95/25.00
F1 POLE POSITION 44.95/25.00
F1 R.O.C. 2 44.95/22.00
FATAL FURY 44.95/22.00
FATAL FURY SPECIAL 49.95/30.00
FIFA INTL SOCCER 39.95/20.00
FIGHTER'S HISTORY 49.95/30.00
FINAL FANTASY 2 44.95/25.00
FINAL FANTASY 3 49.95/30.00
FLASHBACK 44.95/22.00
FLASHBACK 44.95/22.00
GAMBLER 44.95/22.00
GENGHIS KHAN 2 49.95/30.00
GOAL 49.95/30.00
GOOF TROOP 39.95/20.00
GP 1 44.95/22.00
HARDBALL 3 44.95/25.00
ILLUSION OF GAIA 44.95/24.00
INCREDIBLE HULK 44.95/25.00
INNDO 39.95/20.00
JIMMY CONNORS TOUR 39.95/20.00
ITCHY & SCRATCHY 49.95/30.00
JOE & MAC 39.95/20.00
JOHN MADDEN '95 49.95/30.00
JUNGLE BOOK 49.95/30.00
JURASSIC PARK 39.95/20.00
JURASSIC PARK 2 49.95/30.00
KAWASAKI CHALLENGE 49.95/30.00
KEN GRIFFEY BSBAL 39.95/16.00
KING ARTHUR 44.95/25.00
KING OF MONSTERS 2 44.95/25.00
KIRBY'S AVALANCHE 44.95/25.00
LEGEND 49.95/30.00
LEGEND OF DEATH 44.95/25.00
LION KING 49.95/30.00
LORD OF THE RINGS 49.95/30.00
LOST VIKINGS 44.95/24.00
LUFIA 44.95/24.00
MEGAMAN SOCCER 39.95/20.00
MEGAMAN X 44.95/25.00
MICRO MACHINES 44.95/25.00
MIGHT & MAGIC 3 49.95/25.00
MIGHT & MAGIC 5 54.95/35.00
MLBPA BSBALL 39.95/20.00
MONOPOLY 49.95/25.00
MORTAL KOMBAT 39.95/20.00
MORTAL KOMBAT II 49.95/30.00
NBA JAM 39.95/20.00
NBA JAM TOURNAME 95 49.95/30.00
NBA SHOWDOWN 95 49.95/30.00
NINJA WARRIORS 44.95/24.00
NOBUNAGA'S AMBITION 49.95/30.00
OPERATION EUROPE 54.95/32.00
PAC ATTACK 39.95/20.00
PB 93 49.95/25.00
PEBBLE BEACH GOLF 44.95/25.00
PEACE KEEPERS 49.95/30.00
PEBBLE BEACH GOLF 49.95/30.00
PGA TOUR GOLF 44.95/22.00
PINBALL DREAMS 44.95/22.00
PINBALL FANTASIES 49.95/30.00
PITFIGHTER 34.95/15.00
POP'N TWIN BEE 44.95/25.00

To Sell Cartridges

1. On a full sized piece of paper, write your complete address, phone number and a list of all the cartridges you are selling.
2. Pack your cartridges securely, making sure that no money received, list the cartridges you would like to order on the same piece of paper.
3. Pack your cartridges, all paperwork in a box. Send the box to the address listed to UPS or registered mail. Be sure to include the 'Dept #' on the outside of your package.
4. Your check will be normally be mailed within 2-3 working days of receiving your cartridges.

To Buy Cartridges

1. On a full sized piece of paper, write your name, complete address, phone number and a list of all the cartridges you would like to order. To speed processing of your order, list an alternative for each title you are ordering.
2. Add shipping charges of $5.00 for the first cartridge, $1.00 for each additional cartridge & handling charges. Include for the first cartridge, $1.00 for each additional. Alaska, Hawaii, APO, FPO double shipping & handling charges). California residents add 7.85% sales tax.
3. Allow 21 days for personal checks to clear - send money order for fastest processing.
4. Send your order to the address below.

Send your Cartridges/Orders to:

BRE Software

Dept. PRI11
352 W. Bedford Ave, Suite 104
Fresno, CA 93711

We are now buying full length Pop, Rock, Soul, Rap and Country CDs released after January 1, 1990 for $3.00 each. Booklets and jewel cases are required. Send your CDs to the address above or call for more information.

INDEX OF ADVERTISERS

3DO 112, 113
Acclaim 35, 55, 251
Accolade 56, 57, 89, 125, 180, 181
Activision 100, 101
American Sammy 111
ASCII 178, 179, 227
AT&T 63, 65
Atari 40, 41, 147, 257
Aura 66, 67
Blockbuster 121
BRE Software 278
Bullet-Proof Software 7
CapCom 37, 83, 93, 127
Chips & Bits 266, 267
Classic Games 169
Creative Labs 173
Digital Pictures ..... Insert
Electro Brain 243, 245, 247, 255
Electronic Arts 95, 109, 118, 119
..... 187, 202, 203, 269
Fleer ..... Insert, 49
FunCo Inc. 273
Galoob 10
Game Discount Warehouse 186
Gameosaurus 276
GameTek 87, 149
Interplay 2, 3, 68, 69, 106, 107, 190
..... 191, 212, 213, 214, 215, 216, 217, 254, 255
JVC 85
KOEI 145
Konami ..... Insert
MAS Systems 279
Master the Game 277
Namco HomeTek ..... 4th cover, 165

This index is provided as an additional service. The publisher does not assume liability for errors or omissions due to last-minute changes.

ADVERTISING SALES OFFICES

(For advertising sales calls, only, please.)

JOHN SIELING, NATIONAL ADVERTISING DIRECTOR

EASTERN UNITED STATES
BRUCE WOLF, REGIONAL MANAGER
KATHY LANGHAM, SALES ASSOCIATE
CONTINENTAL PLAZA 1111, 433 HACKENSACK AVE.
HACKENSACK, NJ 07601
TEL: (201) 489-1155, FAX: (201) 489-6277

MIDWEST UNITED STATES
RUSS HUEFER, REGIONAL MANAGER
SHERRY HELBERG, SALES ASSOCIATE
ONE NORTHFIELD PLAZA, SUITE 230
NORTHFIELD, IL 60093
TEL: (708) 441-0791, FAX: (708) 441-0796

WESTERN UNITED STATES
RANDI BRISSMAN, REGIONAL MANAGER
LISA CARNAGLI, SALES ASSOCIATE
951 MARINER'S ISLAND BOULEVARD
SAN MATEO, CA 94404
TEL: (415) 286-2514, FAX: (415) 349-8532

LIST RENTALS
HOLLY KLINGEL, CIRCULATION DIRECTOR
(415) 286-2506

Back Issues! $5.00 Each

Return with payment to:

BACK ISSUES, GamePro Magazine, P.O. Box "P" San Mateo, CA 94402

All orders **MUST** be prepaid. ***Shipping/ Handling:*** *U.S.A. include $2.50 per copy. CANADA: include $4.50 per copy. OUTSIDE U.S.: include $7.50 per copy (U.S. funds only). Shipping is via surface mail. Allow 4 to 6 weeks for delivery.*

Magazine	*Issue #*	*Quantity*	*Unit Price*	*Total*
			$5.00	

ORDERS MUST BE PREPAID

Total Number Ordered _____
Shipping _____
Add sales tax _____
(CA=8.25%, IL=6.25%, NJ=6%) _____
TOTAL _____

BI-NOVGP

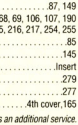

Secret Tips, Tactics, and Passwords for games on all video game systems.

#9 (Jan. '93) Road Runner's Death Valley Rally
#10 (Mar. '93) Sonic the Hedgehog 2
#11 (May '93) Mega Man V
#12 (Jun '93) Road Rash 2
#13 (Sept. '93) X-Men PLUS Flashback ProStrategy Guide
#14 (Nov. '93) Bubsy PLUS Flashback & Shadowrun Strategy Guide
#15 (Jan. '94) Super Street Fighter II
#16 (Mar. '94) Mega Man X
#17 (May '94) Sonic 3 PLUS Clayfighter Strategy Guide
#18 (July '94) NBA Jam
#19 (Sept. '94) Super Street Fighter II
#20 (Nov. '94) World Kombat II

#54 (Jan. '94) Mortal Kombat II
#55 (Feb. '94) Stars of '93 - Editors Choice Awards
#56 (Mar. '94) NBA Jam/Game Gear Guide
#57 (April '94) Incredible Hulk/Sonic 3 Strategy Guide
#58 (May '94) Making of Mortal Kombat II
#59 (Jun '94) Virtua Racing/Mortal Kombat II Strategy Guide
#60 (July '94) Super Street Fighter II
#61 (Aug. '94) Mortal Kombat II/Super Street Fighter II Turbo Strategy Guide
#62 (Sept. '94) The Dead and Return of Superman
#63 (Oct. '94) Sonic and Knuckles/Primal Rage Strategy Guide

Credit Card Orders (209) 432-2684

Titles of ITALICS are newer and may or may not be available. All Used Genesis, Sega CD & Super Nintendo cartridges must include box, instructions, maps, etc. We will deduct $2.50 for each SNES cartridge without a cardboard insert and $5.00 for broken CD cases. Cartridges without box, instructions, etc will be returned at your expense. All used cartridges have a 90 day warranty and are subject to availability. Prices in this ad will be effective thru 11/30/94. We reserve the right to refuse any sale or purchase. Allow 40 days to receive orders placed with money orders and 60 days to receive orders placed with checks. NO COD's. Due to the nature of game cartridges, we cannot accept returns unless defective. Defective cartridges must be returned within 30 days of receipt. Customer must call to have a RMA number before returning any merchandise. You are responsible for the cost of shipping defective cartridges back to us. We reserve the right to change our policies or procedures, please call. Call our FAXBACK information system (209) 432-2684. Dealers/Video Stores welcome. Call or FAX (209) 432-2599.

Send $1.00 for complete Buy/Sell Price List

WE PAY TOP DOLLAR FOR YOUR GAMES!

BEST PRICES IN THE COUNTRY - UPDATED DAILY!

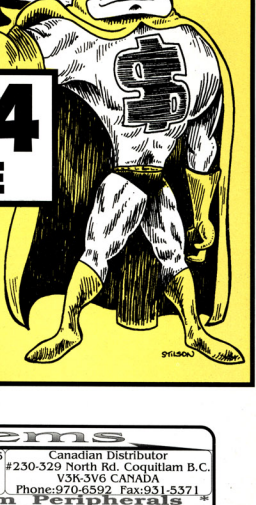

CALL NOW FOR CURRENT PRICING!

(716) 874-8974

10 AM-5 PM EASTERN TIME

HERE'S HOW IT WORKS:

Call us with a list of your games in alphabetical order. We'll give you a price for each game or a package price for all. Keep in mind that you will be paid more for your games if you have the instruction book and the box for each. You'll get an authorization number over the phone which guarantees our quote for seven days. Pack up the games and send them to us right away by registered mail or U.P.S. with the authorization number on the label. We'll send you a check on the same day we receive your games. That's it!

Our address is: CAMBRIDGE/AMHERST
2558 Delaware Avenue, Buffalo, New York 14216

STANDARD DISCLAIMER STUFF:

We have the right to refuse any purchase. The games sent to us must be in good working condition and free of physical damage or we will return them to you at your expense.

Made in USA

nes Systems

Multi- Arcade System

25825 Via Lomas Unit 206
Laguna Hills, CA.92653
Phone:(714) 831-5760
Fax:(714) 831-5985

Canadian Distributor
#230-329 North Rd. Coquitlam B.C.
V3K-3V6 CANADA
Phone:970-6592 Fax:931-5371

The Leader in Entertainment System Peripherals

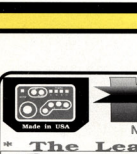

RGB Monitor

@ The best industrial grade ARCADE monitor (made by Wells-Gardner)
@ Available in 13' ($615), 19' ($645), 25' ($845) & 33' (CALL) models
@ RGB & Video signals for Super Gun,Neo.Geo,Genesis,Super NES, 3DO, Turbo Duo & Jaguar systems

Super Gun

@ Play Real ARCADE games at home: NBA Jam,SSF2,MK2,Bloodstorm...
@ Video, S-Video, RGB Outputs Built-in speaker,RCA Audio Out
@ 2-Player version ($450), Dual single controllers version ($525)
@ JAMMA and Street Fighter 2 ready
@ Games available are listed below

SUPER PRO-STICK NEO.GEO

The best controllers ever RELEASED (EGM,Feb 94)
@ Ultimate joystick and push buttons
@ Slow/Turbo options available
@ Available in 1 or 2-players version for Neo.Geo,SNES,Genesis,3DO,Turbo - Duo/Grafx,Sony PSX, & Jaguar..etc.
@ Price from $74.90 (Call),available in SSF2 or Mortal Kombat 2 design

Full-Size ARCADE for only $198 Each

All new games

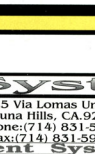

Special Services

@ Modify Neo.Geo system to add-on MVS (ARCADE) options (USA or Japanese) to get full blood, & body cut-off features in Samurai Shodown (identical to the real MVS system) ($75)
@ Modify Turbo-Duo system to add-on the PC-Engine option to play all Japanese and US carts without an adapter ($75)
@ Modify Mega/Sega-CD & Mega-Drive/Genesis to play all US/JAP carts and CDs (100% compatible) ($95)

Arcade PCBs for Super Gun

@Mortal Kombat 2.....$2395
@NBA JAM Tourn.Ed...$2425
@Turbo Super SF2.....$1650
@Run & Gun.....$1625
@Lethal Enforcers.....$1595
@Dungeons&Dragons..$1650
@Time Killers.....$550
@Street Fighter 2 CE....$595
@X-Men.....$550
@Super Street Fighter2$1225
@World Rally.....$1545
@Mortal Kombat.....$945
@Martial Champions.....$550
@Mystic Warrior.....$550
@Captain Commando...$550
@Fighter's History.....$500
@Simpsons.....$295
@Captain America.....$295
@Aero Fighter.....$595
@Street Fighter 2.....$255
@Ninja Kids.....$295
@Gals Panic II(R-Rated)$1350
@Capcom Bowling.....$475
@UN Squadron.....$215
@Peek-A-Boo(R-Rated)....$885
@Sunset Rider.....$645
@Tetris(Upright or table)..$615
@720 Skateboard.....$450
@Ninja Kids.....$450
@King Rage.....$450
@Robocop II.....$395
@Spiderman.....$395
@Super High Impact...$395
@Super Off Road.....$395
@Vendetta.....$395
@Karate Blazers.....$345
@Legionaire.....$345
@Violence Fight.....$345
@Shadow Force.....$345
@Ghouls 'n' Ghosts.....$295
@Guardians 'the Hoods...$295
@Knuckle Bash.....$295
@Pac Land.....$295
@Prehistoric Isle.....$295
@Silent Dragon.....$295
@Smash TV.....$295
@Super Pool 3.....$295
@Toki.....$295
@Rim Rockin' BB.....$255
@Blockout.....$225
@Buster Bros.....$225
@Escape Robot Monsters$225
@Final Blow.....$225
@Final Round.....$225
@Ghostbusters.....$225
@Growl.....$225
@Gunforce.....$225
@Hiax.....$225
@MVP.....$225
@Magic Sword.....$225
@Merit Trivia/Phra.Craze.$225
@Superman.....$215
@Two Tigers.....$215
@Wonder Boy.....$215
@Aurail.....$195
@Bloody Wolf.....$195
@New Zealand Story.....$195
@Pigskin.....$195
@Pit Fighter.....$195
@Ramparts.....$195
@Street Smarts.....$195
@Defender.....$165
@Stargate.....$165
@Combatribes.....$165
@Joust.....$165
@Midnight Resistance....$165
@Air Busters.....$165
@Cabal.....$165
@Clash.....$165
@Cobra Command.....$165
@Crime City.....$165
@Golden Axe.....$165
@Life Force.....$165
@Street Fighter 1.....$165
@Tecmo Knight.....$165
@Turtles in Time.....$165
@Wrestlefest.....$165
@Shinobi.....$145
@Aerobato.....$115
@Alien Syndrome.....$115
@Altered Beast.....$115
@Atax.....$115
@Bad Dudes.....$115
@Body Slam.....$115
@Breakthru.....$115
@Castle Of Dragon.....$115
@China Gate.....$115
@Choplifter.....$115
@Combatribes.....$115
@Crime Fighters.....$115
@Dark Adventure.....$115
@Dead Angle.....$115
@Double Dragon.....$115
@Double Dribble.....$115
@Empire City 1951.....$115
@Eswat.....$115
@Gate Of Doom.....$115
@Gold Medalist.....$115
@Heavy Unit.....$115
@Karnov.....$115
@Kid Niki.....$115
@Kuri Kinton.....$115
@Legends of Kage.....$115
@Mag Max.....$115
@Main Event.....$115
@Moonwalker.....$115
@Ninja Gaiden.....$115
@P.O.W.....$115
@Rastan.....$115
@Robocop.....$115
@Rough Ranger.....$115
@Rygar.....$115
@Shootout.....$115
@Sly Spy.....$115
@Super Volleyball.....$115
@Teenage M.N.Turtles....$115
@Tiger Road.....$115
@Vigilante.....$115

Dealers Welcome

MORE Arcade PCBs
@WWF Superstars....$115
@Xenophobe.....$115
@10 Yard Fight.....$85
@Bank Panic.....$85
@Black Tiger.....$85
@Express Raiders.....$85
@Kung Fu Master.....$85
@Mr Do's Wildride.....$85
@Rush n' Attack.....$85
@Yie Ar Kung Fu.....$85
@Survival Arts.....$685
@Metamorphic Force$625
@Nastar Warrior.....$225
@Snow Bros.....$225
@Rampage.....$115

VISA MasterCard

CALL FOR BROCHURE NEO.GEO Gold System with one following Game ($585) :
@ Samurai Showdown 2
@ King of Fighters '94
@ Aero Fighters 2
@ Top Hunter
@ Windjammer
@ Fatal Fury 3

Your Best Source for all your coin-op needs!

Attitude

An ATTITUDE PROBLEM? No way...not us! But, check it out. Why should we keep off the grass...what's grass for anyway?

O.K., so maybe we do have an attitude. Or...maybe we're just smarter than the people who make the rules. Try our game accessories, and you decide.

SG PROGRAMPAD 6
For Sega Genesis™

SN PROGRAMPAD
For Super Nintendo®

Real-Time Programmability— Customize your controller with all the hot, new moves from Mortal Kombat® II and Super Street Fighter™ II. Or program your best sports moves into a single button. Either way, programmability gives you an attitude your friends can't compete with!

Pre-Programmed Moves — These game pads come loaded with some of the toughest moves ever

from all the classic games. Totally devastate your opponent with these killer pre-programmed moves.

LCD Action Screen — It's like a mini TV screen that shows every move you make. Check out all the action, from programmable moves to auto-fire settings to slow motion control. Our unique LCD screen shows you the path to victory!

Auto-Fire & Slow Motion — Sometimes you feel the need for speed, but other times you need to pull back and plan your strategy. INTERACT ProgramPads give you both options.

Well...what did you expect?

INTERACT GAME PRODUCTS

Play with an attitude!

By STD

STD Entertainment (USA), Inc.
110 Lakefront Drive • Hunt Valley, MD 21030 • 410-785-5661
© 1994 STD Entertainment (USA), Inc. ALL RIGHTS RESERVED.

Mortal Kombat II is a trademark of and licensed from Midway Manufacturing Co.
• Super Street Fighter II is a trademark of Capcom USA • INTERACT and its logo are trademarks of STD Entertainment USA, Inc.

Fuzzy Blue Rats
CAN'T
Skateboard

Overgrown Housecats
CAN'T
Hang Glide

Dirty Worms
CAN'T
Whistle

Mere Mortals
CAN'T
Become Super Heroes

Big Hairy Apes
CAN'T
Think For Themselves

PAC-MAN CAN

There's tons of killer stuff Pac-Man can do that others can't. He can thrash on his skateboard,

"Hey, I've got places to go, people to see—I won't wait while you decide what button to press!"

shred clouds with his glider, even "SHAZAMM!" himself into Super Pac-Man.

Unlike one-ply characters, Pac-Man performs all his own stunts—this dude can freestyle with the best of them!

"When I'm this high up, the last thing I need is one more ghastly ghost."

But sometimes he needs a reality check. So it's your duty to hang with Pac-Man through all his adventures.

After all, you wouldn't want Pac-Man to get crushed like some spandex-sportin' street thug.

"You can even play the game that made me the world's first video game super hero! (I don't have a big head, do I?)"

Get Pac-Man 2: Where every game is an adventure.

GENESIS

namco
The Game Creator

SUPER NINTENDO
ENTERTAINMENT SYSTEM

PAC-MAN 2
THE NEW ADVENTURES ™

Pac-Man 2: The New Adventures TM & © 1994 Namco Ltd. All Rights Reserved. Nintendo, Super Nintendo Entertainment System and the Official Seals are registered trademarks of Nintendo of America, Inc. © 1991 Nintendo of America Inc. Sega and Genesis are trademarks of Sega Enterprises, Ltd. All rights reserved. Namco Hometek, Inc. 150 Charcot Ave., Suite A, San Jose, CA 95131-1102.