

MORPHY

AUCTIONS

TOY & GENERAL
COLLECTIBLES

JUNE 16 & 17, 2021

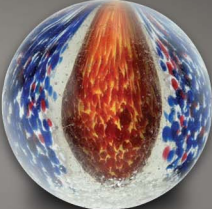

PLEASE NOTE:

BIDDING IS NOT AVAILABLE IN THIS CATALOG.

This digital catalog is only for viewing the items included in this auction.

To bid on any items you see in this catalog, visit www.MorphyAuctions.com and click on bidding.



MORPHY

AUCTIONS

Quality

COLLECTIONS

Fresh to the Market.



MORPHY

AUCTIONS

Quality
COLLECTIONS

Fresh to the Market.



MORPHYAUCTIONS.COM



OUR PURPOSE IS TO DELIGHT COLLECTORS WORLDWIDE
BY PROVIDING THE BEST OVERALL BUYING
AND SELLING EXPERIENCE.



MORPHY AUCTIONS, located in Lancaster County, Pennsylvania is one of the most reputable and successful auction houses in the country. Dan Morphy founded Morphy Auctions in 1997 and grew the company from an antiques co-op to the world-renowned auction house it is today. We continue to set auction world records with our astounding prices realized across all collecting categories.

Our company is only as strong as our employees and our experts. We partner with the most talented and knowledgeable experts in the industry and hire professional, hardworking and courteous staff to support every aspect of our business. We pride ourselves on securing the best expert for each collecting category we specialize in. Our experts are immersed in the industry and have knowledge of the current market. Many times, our experts also represent and advise some of the top buyers in the industry.

Whether you are located in our backyard or across the globe, our experts and specialists are available to assess your collection and oversee your consignment throughout the entire journey with Morphy Auctions.

DAN MORPHY

President & Founder

AUCTION

Details

APPROXIMATE AUCTION TIMES

Auctioneer sells approximately 80-100 lots per hour.

WEDNESDAY LOTS	THURSDAY LOTS
1,000 - 1,080 9:00 AM	2,000 - 2,080 9:00 AM
1,081 - 1,160 10:00 AM	2,081 - 2,160 10:00 AM
1,161 - 1,240 11:00 AM	2,161 - 2,240 11:00 AM
1,241 - 1,320 12:00 PM	2,241 - 2,320 12:00 PM
1,321 - 1,400 1:00 PM	2,321 - 2,400 1:00 PM
1,401 - 1,480 2:00 PM	2,401 - 2,480 2:00 PM
1,481 - 1,560 3:00 PM	2,481 - 2,560 3:00 PM
1,561 - 1,640 4:00 PM	2,561 - 2,640 4:00 PM
1,641 - 1,720 5:00 PM	2,641 - 2,720 5:00 PM
1,721 - 1,755 6:00 PM	2,721 - 2,758 6:00 PM

GALLERY IS OPEN 5 DAYS A WEEK

Monday - Friday 9:00am - 4:00pm

Morphy Auctions will not be held responsible for typographical errors.

ALL LOTS ARE SOLD BY
DESCRIPTION, NOT BY
ILLUSTRATION.

AUCTION LOCATION:

Morphy Auctions
2000 N. Reading Rd
Denver, PA 17517
877-968-8880

LODGING:

Tru by Hilton
400 North Reamstown Road
Denver, PA 17517
717-336-5254

Call 1-800-Hilton and use Client ID
"3240187" for a discounted Morphy rate

Home2 Suites by Hilton
21 Quarry Ridge Ave
Ephrata, PA 17522
717-721-3300

Call 1-800-Hilton and use
Client ID "0003011421" for a
discounted Morphy rate

Hampton Inn & Suites
380 East Main Street
Ephrata, PA 17522
717-733-0661

Use Client ID "0003011421" for a
discounted Morphy rate

**Comfort Inn Lancaster
County North**
1 Denver Road
Denver, PA 17517
717-336-7541



'Like' us on Facebook
Dan Morphy Auctions



Follow us on Instagram
@morphy_auctions

MORPHY

AUCTIONS

JUNE 16, 2021

Wednesday Session | Auction Starts at 9:00AM

LOTS: 1,001 - 1,755

Items on Display Approximately 4 weeks prior to Auction Date. Please Call to Confirm.

*Preview by Appointment Monday - Friday 9:00AM - 4:00PM
Auction Day Preview Begins at 8:00AM*

· 20% BUYER'S PREMIUM ·
PROVIDED CERTAIN CONDITIONS ARE MET

AUCTIONEERS:

Dan Morphy
Shaye Krispine
Angel Lopez
Caleb Enck

DIVISION CONSULTANTS:

Brian Estep
Mike Harrington
Joel Lazarus
Dan Morphy
John Morphy, M.D.
Tom Sage Jr.
Tom Tolworthy



LOT - 1001



LOT - 1002



LOT - 1003



LOT - 1004



LOT - 1005



1001 - GERMAN LEHMANN TIN WIND-UP DANCING SAILOR.

Box: 8" x 3" x 2". German Lehmann tin wind-up dancing sailor in original box. Tough to find original box has nice label with dancing sailor on top of lid. Some creasing and tearing to box with some tape repair. Sailor itself has very little wear, beautiful paint on face, marked "Columbia" underneath brim of cap and is with original clothing. (Very Good - Excellent). 500 - 900

1002 - GERMAN LEHMANN TIN LITHO MIKADO FAMILY.

5 - 1/4" x 6 - 3/4" x 3". Depicts lady with baby in coolie cart, pulled by oriental man known as EPL 350 toy was made from 1894 to 1918. Stamped "Made in Germany" with the Lehmann mark on the underneath. Looks to be all original. Has original flywheel pull bar. (Excellent - Near Mint). 1,000 - 1,500

1003 - GERMAN LEHMANN TIN WIND-UP BUCKING BRONCO TOY.

7 - 1/2" x 7" x 3 - 1/4". German Lehmann tin wind-up Bucking Bronco toy, marked "Bucking Bronco" on base, white horse version, all original including hat. Some scratching and wear to one nickel-sized spot on back of base and some scraping where rider hits horse. (Very Good - Excellent). 300 - 600

1004 - GERMAN TIN LITHO LEHMANN AHA VEHICLE.

5 - 1/2" X 3 - 1/4" X 4". Original back doors marked DRGM, marked 550 on both sides of toy. This is the version without a driver. Tin litho wind up, marked Made in Germany on both sides of seat. Some scratching and oxidation. (Very Good). 200 - 400

1005 - LOT OF 3: GERMAN LEHMANN TIN LITHO WIND-UP TOYS.

Largest: 7 - 1/2" x 3" x 2". Lot of three German Lehmann tin litho wind-up toys: first, a Paddy and the pig, which looks all original including clothing and ears and tail on pig; second, an Oho with original driver; and third, a Lehmann sailor with "Brandenburg" marked underneath cap brim, face is nice. (Very Good - Excellent). 400 - 800

SEE WEBSITE FOR
ADDITIONAL PHOTOS

1006 - LOT OF 3: GERMAN LEHMANN TIN LITHO WIND-UP VEHICLE TOYS.

Largest: 5" x 8 - 1/2" x 3". Lot of three German Lehmann tin litho wind-up vehicle toys: first, a double-decker Autobus, marked "No. 590" on both sides, with original driver; second, a Balky Mule with original ears and legs on donkey; and third, a Tut-Tut automobile, missing one original lamp, bell is intact and does work. All have moderate overall litho loss and wear. (Very Good). 400 - 800



LOT - 1006

1007 - LOT OF 3: GERMAN PRE-WAR LEHMANN TIN LITHO WIND-UP TOYS.

Largest: 4 - 1/2" x 5 - 1/2" x 2 - 1/2". Lot of three German pre-war Lehmann tin litho wind-up toys, includes: first, a Naughty Boy with some spots of litho wear and loss to figure and wheels; second, a motor coach with original driver and head lamps; and third, a wind-up Oho with some general overall wear. (Very Good - Excellent). 400 - 800



LOT - 1007

1008 - LOT OF 3: GERMAN LEHMANN TIN LITHO WIND-UP TOYS.

Largest: 5 - 1/4" x 7" x 2 - 3/4". Lot of three German Lehmann tin litho wind-up toys: first, a Quack - Quack Mother Duck walking with baby ducks, when in operation, baby ducks move back and forth in nest; second, a Balking Mule, which is a clown in a cart pulled by donkey; and third, a Zulu with a black African driver in cart pulled by ostrich. The Zulu needs repair and is missing the winder. (Very Good). 300 - 600



LOT - 1008

1009 - LOT OF 3: GERMAN LEHMANN TIN LITHO WIND-UP TOYS.

Each: 5" x 6" x 3". Lot of three German Lehmann tin litho wind-up toys, all Onkel-Onkel variations: first, an Ampol, which depicts Perry in fur coat driving tiller three-wheel car with replaced top piece; second, a complete Onkel-Onkel which is complete with original spinning top, man riding three-wheel cart with tiller in front; and the third, with an American flag Stars and Stripes top, but missing front wheel and tiller. (Very Good). 300 - 600



LOT - 1009



LOT - 1010



LOT - 1011



LOT - 1012



LOT - 1013



LOT - 1014



LOT - 1015

1010 - GERMAN LEHMANN IHI TIN LITHO WIND UP TOY TRUCK.

6 - 3/4" X 3 - 1/4" X 4". Scarce model, pre war, original tin litho driver. Lehmann mark on front, also marked DRGM. Missing rear metal curtains, otherwise looks complete. Some scuffing and oxidation to roof and general overall wear. (Very Good). 300 - 600

1011 - GERMAN TIN LITHO WIND-UP CLOWN PLAYING GUITAR.

Box: 8 - 3/4" x 4" x 4". German tin litho wind-up clown playing guitar. Nice lithography, nice coloring, includes original box, which is plain, but the correct box for this toy. Has "plink-plink" noise when wound and head bobs up and down. Has only minor scratching. (Excellent - Near Mint). 400 - 800

1012 - EARLY GERMAN HAND PAINTED WINDUP AFRICAN AMERICAN BANJO PLAYER TOY.

7" x 4" x 3 - 1/2". Depicts African American sitting in chair playing banjo. German, unmarked but probably Guntherman. Looks to be all original, has some paint chipping and wear like most hand painted toys. Has original "plink plink" noise when operational. (Very Good - Excellent). 600 - 1,200

1013 - EARLY GERMAN HAND PAINTED CLOWN AND CAT TOY.

8" x 9" x 4 - 1/2". Nice action, when in operation "plink plink" noise emits while clown's head and arms go up and down while he plays instrument and cat's tail raises and falls. Same paint loss throughout, as usual in hand painted toys. Appears all original. (Very Good). 600 - 1,200

1014 - LOT OF 4: GERMAN LITHOGRAPHED AND HAND-PAINTED TOYS.

Largest: 9" x 4 - 3/4" x 4 - 3/4". Lot of four lithographed and hand-painted toys, three are wind-ups: one is a pool player, missing metal balls, unmarked, but probably Kellerman; one is a wind-up Sluggers Champions, which has replacement ring rope; one is a hand-painted wind-up Merry-Go-Round with men on horses with Plink-Plink action when wound, missing top flag and has paint loss, especially to carousel roof; and the last item is a Plink-Plink Clown on tin litho base, marked "Made in Germany". (Very Good). 300 - 600

1015 - GERMAN TIN LITHO WIND-UP NIFTY JIGGS IN HIS JAZZCAR.

5 - 1/2" x 6 - 1/2" x 3 - 1/2". German tin litho wind-up Nifty Jiggs in his Jazzcar. Early comic character toy, tough to find, marked "Copyright 1924 International Features Service Incorporated", also marked "Nifty" on lithographed doors. Original arms. One piece of steering wheel that connects rights arm is broken off and missing and mechanism needs to be repaired. (Very Good). 400 - 800



LOT - 1016



LOT - 1017



LOT - 1018



LOT - 1019



LOT - 1020

1016 - GERMAN HANDPAINTED WIND-UP TWO CLOWNS ON ROCKER TOY.
5" x 8" x 3". Mechanism slips and needs repair. Nice depiction of two clowns rolling ball back and forth to each other; ball, which is probably celluloid, is missing. Figures look like they have some early repainting. (Very Good). 250 - 500

1017 - GERMAN TIN LITHO CRANK WINDUP HESSMOBIL TOY AUTO.
7 - 3/4" X 3 - 1/4" X 3 - 1/2". Marked 1020 on front grill, also marked Germany. Hess mark on both doors, original litho driver. Solid tin wheels, working. Some oxidation and wear throughout. (Very Good). 200 - 400

1018 - GERMAN NIFTY HAND-PAINTED WIND-UP FELIX THE MOVIE CAT TOY IN RARE ORIGINAL BOX.
Box: 7" x 5" x 4". German Nifty hand-painted wind-up Felix the Movie Cat toy in rare original box, made by Fischer, very difficult to find original box with beautiful paper label of Felix standing in pose. Box is marked "Keeps on Walking", "Copyright 1919 by Pat Sullivan". Toy itself has a tin band around the front, which says "Felix Copyright 1922 - 1924 by Pat Sullivan, Made in Germany". Has original tail. Toy has some sporadic paint chipping and loss, but displays well. Box is complete and has very little wear. (Very Good - Excellent). 1,000 - 3,000

1019 - EARLY GERMAN TIN LITHO AND HAND PAINTED CLOCKWORK FIRE PUMPER TOY.
4 - 1/2" x 5 - 1/2" x 3". Looks all original, including rubber tires. One hand painted figure at driver's tiller and one fireman seated behind him. Has silver boiler in back, unmarked but looks like Sam Guntherman. Very early toy, does have some solder on one rear left wheel and slight wear. (Excellent). 600 - 900

1020 - LOT OF 4: GERMAN POST-WAR TOYS.
Box: 13" x 22" x 2 - 1/4". Lot of four German post-war toys, all in original boxes: first and second are two Technofix toys, one is a mountain train ride and the other is an Olympic soccer game, which includes metal ball; third, a Kohler wind-up bird; and fourth, a Fewo Skywalker. Boxes have some tearing and creasing, toys are in nice condition. (Very Good - Excellent). 300 - 600

SEE WEBSITE FOR
ADDITIONAL PHOTOS



LOT - 1021



LOT - 1022



LOT - 1023



LOT - 1024



LOT - 1025



1021 - EARLY GERMAN HAND PAINTED MAN PLAYING ONE MAN BAND.

10" x 5 - 1/2" x 3". Plays cello in front and drums in back. Looks original condition, when in operation, man strums cello and emits "plink plink" noise. Some paint loss to base and cello, and parts of figure, as per usual on hand painted toys. Unmarked but probably Guntherman. (Very Good - Excellent). 800 - 1,500

1022 - GERMAN GELY TIN LITHO WIND-UP ENGLISH FOOTBALL TOY.

Box: 11 - 1/2" x 10" x 3 - 1/2". Soccer toy in original box. Box has nice paper label marked "DRGM", also marked "Made in Germany". Box is complete but does have some damage to the bottom. Nice lithography. Marked "GELY" on top, "Made in Germany" and "DRGM". When wound, ball goes through procession. Missing ball, which is probably celluloid. Very little wear. (Excellent). 400 - 800

1023 - PRE WAR TIN LITHO WINDUP PEACOCK TOY.

11" X 2 - 1/2" X 5 - 1/2". Has wooden bellows underneath but bellows do not sound. Unmarked but looks Japanese. Nice color litho. (Very Good - Excellent). 200 - 400

1024 - GERMAN GUNTHERMANN TIN LITHO WIND-UP AIRPLANE TOY.

5 - 1/2" x 8" x 10". Pre-war, has lithographed driver, original wings, works well. Marked "SG" for Sam Gunthermann on front, also marked "Germany DRGM". Nice litho, with some minor wear. (Excellent). 400 - 800

1025 - LOT OF 3: GERMAN PRE-WAR TIN LITHO TOYS.

Largest: 4" x 8" x 4". Lot of three German pre-war tin litho toys: first, a horse-drawn caisson, marked "Made in Germany" but otherwise unmarked, possibly Houser, with two composition and two composition horses which pull tin litho caisson with cannon in rear; second, an Orbre marked fire pumper with driver, which is wind-up; and third, a matching horse-drawn fire pumper, which is unmarked but probably also Orbre. (Very Good - Excellent). 300 - 600

1026 - LOT OF 4: EARLY AMERICAN TIN LITHO MOSTLY HORSE-DRAWN TOYS.

Largest: 5 - 1/2" x 13" x 3 - 1/4". Lot of four early American tin litho mostly horse-drawn toy, includes: first, a Marx Toytown Dairy pulled by horse; second, an early American tin litho toy pulling cart; third, an early tin litho toy, maybe Nonparel, which depicts a horse pulling a U.S. Mail wagon; and last, a Girard gardener, missing tools. All have some scratching and wear. (Very Good). 250 - 500



LOT - 1026

1027 - LOT OF 5: VARIOUS GERMAN TIN LITHO WIND-UP AND PENNY TOY POOL PLAYERS.

Box: 7" x 5" x 3". Comes with one original box marked "The Great Billiard Champion / DRGM / Made in Germany / Ki. Co.". Box is complete but does have some creasing and tape remnants. Four various blue, green, and brown lithoed pool players, no balls present. Also on small penny toy pool player. Some wear to tables. A couple marked "RW" underneath pool tables. (Very Good - Excellent). 600 - 900



LOT - 1027

1028 - BING TIN FACTORY.

12" x 16 - 1/2" x 9". Bing Live Steam Factory, very clean and attractive, missing glass panels in the skylight, but otherwise complete. (Excellent). 400 - 800



LOT - 1028

1029 - LOT OF 6: SCHUCO CAR AND FIGURES.

Box: 2" x 5 - 3/4" x 2". Lot of six various Shucho wind-up figures and automobiles. Includes an Anno 2000 automobile in the original box in unusual brown color, box missing flap on one end but with very little wear to car, marked on bottom "Kommando". There are five various figures, the scarcest of which would be CHARLIE CHAPLIN, which has original cane, original clothing and with some general wear throughout. There are two clowns and a monkey, who is missing his hat, and a man drinking beer. (Very Good). 300 - 600



LOT - 1029



LOT - 1030



LOT - 1031



LOT - 1032



LOT - 1033



LOT - 1034

1030 - LOT OF 2: GERMAN SCHUCO WIND-UP WALT DISNEY MICKEY AND MINNIE MOUSE TOYS.

Box: 4 - 3/8" x 2 - 1/4" x 1 - 3/8". Lot of two German Schuco wind-up Walt Disney Mickey and Minnie Mouse toys. One is a No. 941 Minnie Maus Twisty Dancer with original box, which has a cellophane window. Marked "Made in Western Germany" and "Walt Disney Productions". Toy itself is plastic and felt and appears to be a smiling, happy Minnie Mouse. Second item is a Rollover Mickey Mouse, marked "Germany" on bottom of right foot. Looks to have original felt ears, and when wound, tumbles over. (Excellent). 300 - 600

1031 - LOT OF 3: AMERICAN MADE TIN LITHO WIND-UP DANCING TOYS.

Each: 11" x 4 - 1/2" x 3 - 1/2". Lot of three American made tin litho wind-up dancing toys: first, a Carter Pan-Gee Funny Dancer, complete but one arm needs to be re-tabbed, as it has an old solder repair; second, a Strauss Jazzbo Jim Dancer on roof with original arms, some litho loss to base of roof; and third, an Alabama dancing toy, also made by Strauss with original arms and hat. (Good - Very Good). 300 - 600

1032 - GERMAN BING HAND-PAINTED LEVIATHAN 3-STOCK CLOCKWORK OCEANLINER TOY.

9 - 1/8" x 13" x 3 - 1/4". Looks to have original masts and flags, tin litho American flag on rear. Marked "BW" for Bing and Germany on rear of boat. Does have some paint chipping and wear on top deck underneath one mast and on rear corner of one hole. Also marked "Leviathan" on both sides of front of boat. PROVENANCE: Dick Claus collection. (Excellent). 1,000 - 1,500

1033 - GERMAN TIPPCO TIN LITHO WINDUP AUTOMOBILE.

11" X 2 - 1/2" X 5 - 1/2". Marked T.C. 22730 on front grill. Electric headlights, pre war, opening rear doors, missing two door handles. Moderate wear throughout, back license plate still intact. (Good - Very Good). 250 - 500

1034 - GERMAN HAND-PAINTED FLEISCHMANN GFN TIN WIND-UP OCEAN LINER TOY.

12 - 3/4" X 3" X 9". Marked "Made in Germany" on back rudder and "GFN" on front. Has two original masts, two original lifeboats and attached original flags. Working condition, does have some paint flaking on top deck and around where masts connect to boat. (Very Good). 250 - 500

SEE WEBSITE FOR
ADDITIONAL PHOTOS



LOT - 1035

1035 - EARLY HAND PAINTED EUROPEAN SAND BARGE TOY BOAT. 18" x 16" x 6". Replaced sails and mast, but paint looks original, four lead wheels, very nice design and color combination. Probably early 1900's, and most likely German. Some paint scratching and loss inside haul but overall excellent. Very unusual boat with extremely nice appeal. (Excellent). 800 - 1,200



LOT - 1036



LOT - 1037



LOT - 1038

1036 - LOT OF 4: VARIOUS TIN LITHO GERMAN AND JAPANESE ANIMATED TOYS.

LARGEST: 4 - 1/2" X 3 - 1/2" X 2 - 1/4". One is a windup Lehmann beetle, working condition. Second is a Japanese click toy with clown and man in barrel. A German penny toy train, crank driven. Also includes another penny toy depicting Little Red Riding Hood and the Big Bad Wolf, lever activated on right side. Various conditions. (Very Good). 200 - 400

1037 - LOT OF 2: FRENCH MARTIN WIND-UP TOYS.

Larger: 4 - 1/4" x 7" x 3 - 1/4". Lot of two French Martin wind-up toys. One is The Drunkard, which depicts a man holding a liquor bottle in right hand as he drinks from cup in left hand, marked "F.M" on top of hat, some chipping to face, original clothing, slightly torn and soiled. Second item is a man pulling fruit cart, marked "F.M" on back tin piece, also with original clothing, some paint loss to face and some tattering and soiling to clothing. (Very Good). 300 - 600

1038 - LOT OF 2: FRENCH PRE-WAR MARTIN WIND-UP TOYS.

Larger: 4 - 1/4" x 7" x 3 - 1/4". Lot of two French pre-war Martin wind-up toys. One is the Violinist, which depicts a man playing the violin, all original including clothing, which are a little soiled and tattered. Face is nice condition with only a few small chips, marked "FM" on top of hat. Second item is a fruit and vegetable vendor, depicting a man pulling a cart with what looks to be original clothing, which has some soiling. Also marked "FM" on top of tin back piece. (Very Good - Excellent). 300 - 600

1039 - STEAM OPERATED MODEL.

11 - 5/8" x 6" x 4 - 1/2". German Bing pre-war vertical steam engine. Front door opens, has original burner, marked "BW Bavaria for Bing" on back of engine, nicely detailed and highlighted, spoked wheel, original brass-type stack, and nice pinstriping on both side of base. Some slight crazing to base and some oxidation to steam engine itself. (Excellent). 200 - 600



LOT - 1039



LOT - 1040



LOT - 1041

SEE WEBSITE FOR
ADDITIONAL PHOTOS



LOT - 1042



LOT - 1043

1040 - TIN M300 BATTROMOT CAR.

Box: 4" x 9 - 1/2" x 3". German JNF battery-operated M-300 auto. Includes original box with nice rendition of family driving in car. Car is a Mercedes with original hood ornament on top of grille and on rear trunk area. Marked "Made in Western Germany" on bottom near battery box. Nice desirable red coloring. Box is original but does have some restoration and some creasing. Box is very good condition, car is near mint condition. (Very Good - Near Mint). 200 - 600

1041 - UNUSUAL BRASS WWI-LOOKING TANK MODEL.

4 - 1/2" x 6" x 13 - 1/2". Unusual brass WWI-looking tank model. Has treads, eight wheels on each side, very folk art-looking, probably more contemporary. (Very Good). 200 - 400

1042 - LOT OF 3: EARLY TIN LITHO PRE WAR ENGLISH TOYS.

LARGEST: 10 - 1/2" X 4 - 1/4" X 4". First is a Tri-ang road service dump truck, with white rubber tires. Original tin litho driver but missing pieces inside bed and mechanism. Second is a motorcycle rider police patrol. Nice litho but darkened and needs mechanism repair. Third item is a figure that looks to be one of Snow White's dwarfs. Marked "Made in Great Britain" on back. Also needs mechanism repair. (Good - Very Good). 250 - 500

1043 - LOT OF 2: EARLY AMERICAN MADE WEEDEN STATIONARY STEAM ENGINES.

Larger: 11" x 8" x 4 - 3/4". Lot of two early American made Weeden stationary steam engines, both vertical type. One includes funnel pan, both have original burners, one is mounted on wood board and the other is a very unusual early version with double wheels on top. Shows some use, original stack. (Very Good - Excellent). 400 - 800



LOT - 1044

1044 - LOT OF 4: GERMAN TIN LITHO MARBLE TYPE GAMES.

Largest: 9 - 1/2" x 11" x 3". Two are wind up including man dressed as a soccer player on base. Two elephants with twirling tops, one with original box marked made in US zone Germany. One other Elephant twirling type piece marked J.W. on base. Very colorful litho, comes with celluloid and two wooden balls. (Very Good - Excellent). 300 - 600

1045 - LOT OF 6: VARIOUS TIN LITHO MARBLE ELEVATOR GAMES.

Largest: 31 - 1/2" x 11" x 9".
These are made by Sandy Andy and other companies, all tin litho pre war. Three Sky Scaper Elevators, a Speed Hoist, and others. (Very Good). 250 - 500



LOT - 1045

1046 - LOT OF 4: EARLY TIN LITHO AND HAND PAINTED EUROPEAN MARBLE GAMES.

Largest: 9" x 8 - 3/4" x 3 - 1/4".
First is a Spanish game with base wind up, second is a German Ernest Plank marked on base E.P Germany, third is another German tin litho clown game, last is a hand painted tin litho game in partial original box which looks French. Includes some marble parts, two hand painted games have some paint loss and wear. (Very Good). 250 - 500



LOT - 1046

1047 - LOT OF 5: VARIOUS EARLY PAPER ON WOOD GAMES.

Largest: 12 - 1/2" x 14" x 4".
One called Parlor Keeps which shows three boys playing with marbles on colored paper label on top. Second is a Humpty Dumpty marble game with a packet of early marbles. A Trap-Shot, a Jack and Jill bucket game with ramp, and a Tower game with lithographed clowns. (Very Good). 250 - 500

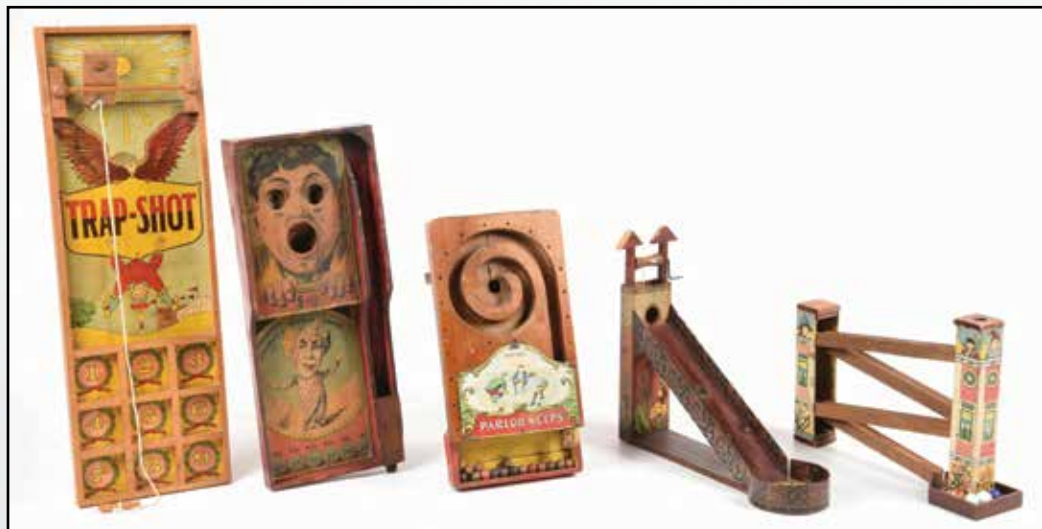

LOT - 1047

1048 - LOT OF 4: VARIOUS EARLY WOOD AND PAPER ON WOOD MARBLE GAMES.

Largest: 15" x 20" x 1 - 1/2". First is a political game with John Bull on left and Uncle Sam on right between descending slots for marbles. Second is a Humpty Dumpty marble game showing a clown on front. Third is another clown game. Last is a cannon swiveling, probably made of bone, and some marbles. (Very Good). 250 - 500



LOT - 1048



LOT - 1049

1049 - EARLY FRENCH MANDARIN GAME.

Box: 21" x 10 - 1/2" x 3". Cardboard and wooden box, beautiful color label marked Le Mandarin shows Chinese man wearing glasses and earrings in hat with two ferocious beasts in front of him. Same thing as inside, including color cardboard game board and wooden pins and marbles. Very interesting and early game, some staining to top of game lid. (Very Good). 300 - 600



LOT - 1050

1050 - EARLY FRENCH TOBOGGAN GAME.

Box: 23" x 15 - 1/2" x 3". Original box; cardboard and wood, nice paper label on front marked "Le Toboggan Nouveau Jeu", nice depiction of bicyclist rising down track. Two cardboard cyclists on metal coaster cars. Lead wheels. One cyclist neck has tear in it and there is some solder repair attaching them to base. Wooden and paper-on-wood track and accessories. Also some metal flag poles of the French flag colors. (Very Good - Excellent). 300 - 600

1051 - VERY INTERESTING FRENCH DIRIGIBLE GAME.

Box: 24" x 10 - 1/2" x 3 - 1/2". Original box with wooden bottom and cardboard top. Nice colored label marked "Le Dirigeable" and shows depiction of the game with car, dirigible, and hot air balloon. Pretty elaborate game with tin litho penny toy sized car that runs on track, a composition and wooden dirigible with guidewire wheels which goes back and forth on the guidewire on top, and some old marbles and wooden pins. The object of the game is to go back and forth and get the hot air balloon game piece to go up in the air. Wooden backdrop has nice depiction of hot air balloons and early zeppelins. Very colorful. Comes with two French flag markers which look to be replacements. Some pitting and wear to race car, but otherwise displays well. (Very Good). 600 - 900



LOT - 1051

1052 - EARLY FRENCH GORDON-BENNET RACE COURSE GAME.

Box: 23 - 1/2" x 12 - 1/2" x 3 - 1/2". Comes in original box. Wood and cardboard with beautiful paper label of car riding on dirt road. Box marked "La Course de la Coupe", "Gordon-Bennet", "Nouveau Jeu", and "de Societe". Some creasing to corners of lid. Elaborate game with circular and straight wood and cardboard pieces and game board, also wooden scenery boards. There are some paper French flags which look like they are replacements. Comes with a German penny toy Gordon-Bennet bonnet-type racecar marked "Gesch". This car must have been made this way just for this game as it has an unusual pull-wire underneath driver's side and is weighted on the bottom, probably to make it go down the track faster. The top bonnet is probably a hand-painted replacement. Car is marked "948" on both sides. (Very Good - Excellent). 600 - 900



LOT - 1052

1053 - SCARCE EARLY FRENCH NOUVEAU JEU DE LA COMETE GAME.

Box: 26 - 1/4" x 12" x 3 - 1/2". Original box with wood bottom and cardboard top. Beautiful paper label with harlequin clown looking through telescope at the moon, shows an old French village circa World War I. Looks to be complete, there is a composition harlequin figure on a metal base with wheels and marbles. Some early Victorian-type women in dresses on front of game board watching wood and composition man holding telescope and going up a ladder, supposedly to look at Halley's Comet. Halley's Comet was visible in 1910, so this is probably made after that. Marbles go from top down into gameboard to scoring area. Very unusual, well-thought-out, and elaborate game. (Very Good - Excellent). 600 - 900



LOT - 1053

1054 - EXCEPTIONALLY NICE EARLY FRENCH AVIATION GAME.

Box: 26 - 1/4" x 9" x 3 - 1/2". In cardboard and wooden box. Beautiful pictorial of early bi-wing, World War I type airplanes and zeppelins. Box is marked "Concours d'Aviation". Game comes with two composition and wood zeppelins on wire wheels; there is a wire they travel on between wooden tracks. Wooden tracks also show depictions of hot air balloons. Game also includes a few early composition marbles. (Very Good - Excellent). 600 - 900



LOT - 1054

1055 - EARLY FRENCH AVIATION GAME IN ORIGINAL BOX.

Box: 26" x 8 - 1/2" x 4 - 1/2". Box is cardboard and wood with beautiful color label on top. Marked "La Grande Semaine d'Aviation Reims", bottom reads "Nouveau Jeu de Societe". Shows nice depiction of very early bi-wing airplane. Box lifts up. Very elaborate game inside. Includes two hand-painted on metal bi-wing planes with wire guiding wheels and lithograph pilots, also one early French boattail type racer with driver that appears to be lead. Airplanes go back and forth on guide wires. Includes also some wooden pins and a few paper French flags that look like replacements. Depiction on board of hot air balloons and airplanes, colored on wood. (Very Good - Excellent). 600 - 900



LOT - 1055

1056 - EARLY FRENCH FERRIS WHEEL GAME.

Box: 28 - 1/2" x 18 - 1/2" x 5". Original box, pre war, wood and cardboard marked La Grande Roue de Paris. Nice paper label showing game on front. Inside shows early wooden Ferris wheel with carts and metal people inside carts. (Very Good - Excellent). 400 - 800



LOT - 1056

1057 - VERY EARLY PRE WAR FRENCH AUTOMOBILE GAME.

Box: 26" x 16 - 1/4" x 5". Includes original box, track, and other accessories. Includes four tin litho and hand painted penny toy type cars in red, blue, green, and yellow. Shows nice scene of bicyclists and autos on front label marked La Descente Perilleuse Toy Society. Looks to be complete. (Very Good - Excellent). 400 - 800



LOT - 1057

1058 - VERY EARLY FRENCH FERRIS WHEEL GAME.

Box: 28 - 1/2" x 18 - 1/2" x 5 - 1/2". Includes original box, cardboard and wood. Nice paper label marked "La Grande Roue de Paris". Shows very elaborate Ferris Wheel ride, wood and pressed cardboard, includes several carts which depict dogs dressed in uniform. Pre war. Box is missing parts of side aprons. (Very Good - Excellent). 400 - 800



LOT - 1058

1059 - VERY EARLY PRE WAR PARIS BELFORT TOY ZEPPELIN GAME.

Box: 25" x 10 - 1/4" x 4 - 3/4". Pre war original wooden box, includes two very ornate composition zeppelins and lithography penny toy auto with driver and passenger plus accessories. Nice paper label on box showing zeppelins going back and forth on wire and automobile driving on bottom, marked Nouveau Jeu. (Very Good - Excellent). 400 - 800



LOT - 1059

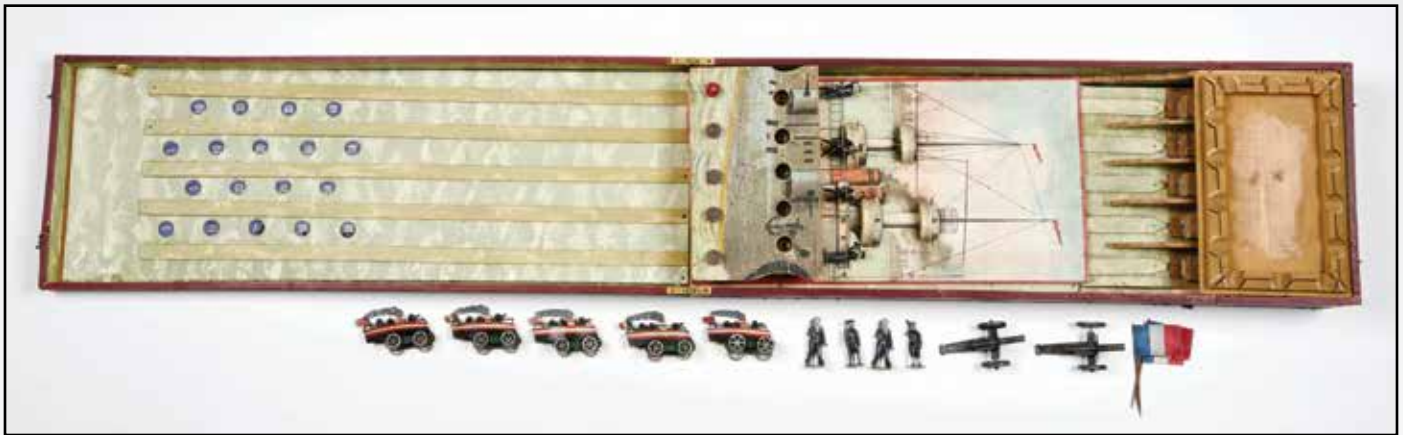

LOT - 1060



LOT - 1061

LOT - 1062

1060 - VERY EARLY FRENCH BOAT AND SAILOR GAME.

Box: 29 - 1/2" x 11" x 6". Includes original box, nice paper label marked Les Torpilleurs Nouveau Jeu, nice early WWI battleships depicted on front of box. Inside box are hand painted toy boats, cast lead soldiers, and tin litho cannons. Boats look like they are possibly repainted, also includes 4 paper French flags that look like replacements. Pre war. (Very Good - Excellent). 400 - 800

1061 - LOT OF 2: EARLY FRENCH BATTLESHIP GAMES.

Each Box: 16 - 1/2" x 12" x 3 - 1/2". Both in original boxes, wood and cardboard pieces, fairly identical games, probably made for different markets. The first is called Pret au Combat, the second is called Klar zum Sefecht. Identical labels and pieces inside show cardboard lithographed boats and accessories. Shows early WWI boats and sailors on front. Pre war. (Very Good - Excellent). 400 - 800

1062 - VERY EARLY PRE WAR FRENCH VOYAGE TO THE MOON GAME.

Box: 29" x 12" x 3 - 3/4". In original box, very elaborate with man climbing up to full and half moons. Some accessories included. Wood and pressed cardboard, nice paper label on box marked Le Voyage dans la Lune with a picture of a man feeding bananas to the moon. (Very Good - Excellent). 400 - 800

1063 - VERY EARLY PRE WAR FRENCH AVIATION GAME.

Box: 25 - 1/2" x 8 - 1/4" x 4". Comes with original box. Parts are tin, wood, and pressed cardboard. Box is marked Concours D' Aviation Toy Society. Very early bi-wing WWI type airplane, includes 4 paper French flags which look to be replacements, some marbles, and a wire setup. Some paint loss to airplane, does have a pilot. (Very Good - Excellent). 400 - 800

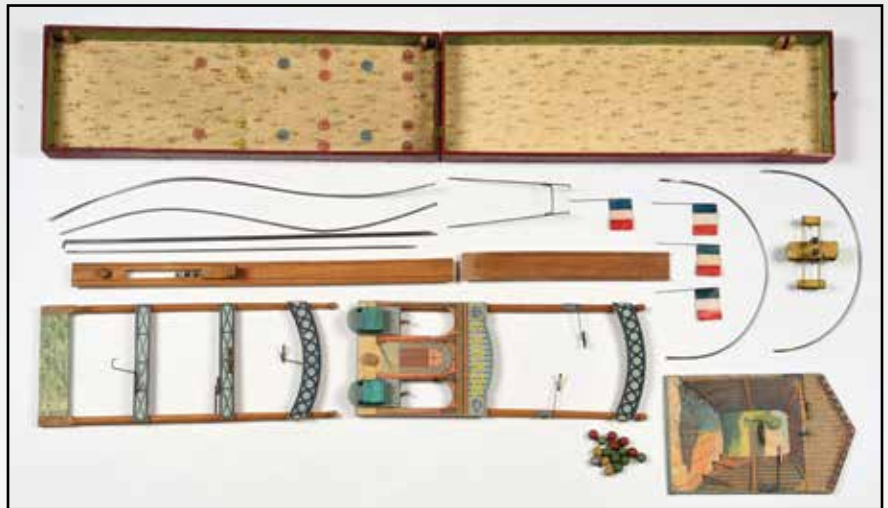

LOT - 1063

1064 - EARLY FRENCH AVIATION GAME IN ORIGINAL BOX.

Box: 24 - 1/4" x 9" x 3 - 1/2". Original box with wooden bottom, cardboard top, and nice paper label marked "Le Grand Prix d'Aviation". Shows a nice depiction of early bi-wing airplane. The game itself has an unusual lead airplane with tin litho pilot and wire guide wheels. Plane goes back and forth between village with opening door and garage with push-button, marbles come down and go into the scoring area. Also comes with some wooden pins and two paper French flags which look to be replacements. Plane possibly has some old glue or solder repairs. (Very Good). 400 - 800

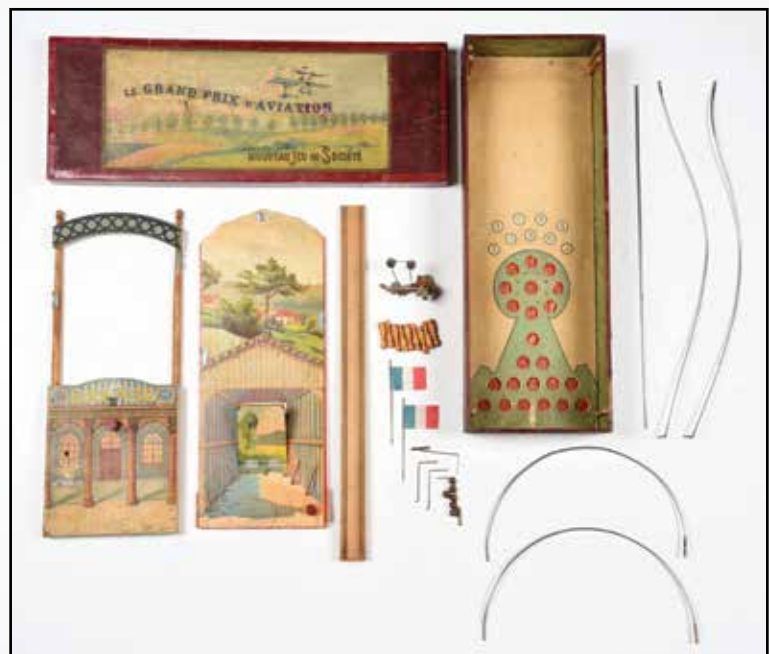

LOT - 1064

1065 - EARLY FRENCH CATHEDRALE DE STRASBOURG GAME.

Box: 27" x 15" x 5 - 1/2". Original wood and cardboard box with paper label showing the cathedral. Box marked "Horloge Astronomique". Some splitting to corners of side aprons and wear to label. Very elaborate, large, colorful game which includes a bag of composition figures, marbles, wooden pins, and revolving paper figures. Very colorful paper on wood and cardboard. Also includes detachable top steeple. (Very Good - Excellent). 400 - 800



LOT - 1065

1066 - LOT OF 2: EARLY FRENCH TOBOGGAN TYPE TOYS.

Largest Box: 32" x 11" x 4". Both in original boxes with wooden bases with cardboard tops. The first is "Jeu d' Ascension Russe" and the second is "Le Double Toboggan". Both are similar games which have hand-painted figures and Irish mail-type carts. The Ascension game has two which ascend up towards the tower and has the marbles come down. There is a scoring board on the bottom. Second one is a little more elaborate with four carts that come down two at a time, which is why it is called "Double". Has some wooden pins and metal ball pieces. Nice wooden scenes. (Very Good - Excellent). 400 - 800



LOT - 1066

1067 - LOT OF 2: EARLY FRENCH HILL & MILL GAMES.

Largest Box: 25 - 1/2" x 13" x 5 - 1/2". Both in original boxes with wood bottoms and cardboard tops. The smaller game is "Par Monts & Par Vaux", loosely translates to "Hill and Dale". Shows direction sheet on back of one of wooden boards depicting farm animals, people walking up a hill, and a man with a donkey. Nice paper label. Box lid does have some wear and splitting. Game itself is a wooden track with a small, metal, penny toy size train car. Looks to have original roof but car itself has been crudely painted. Second game is a larger game marked "Le Moulin" and shows a picture on the front of a man posing with his donkey in front of a mill. Inside is kind of elaborate with kind of a composition donkey with metal cart on metal base with lead wheels which go up the track, and the miller inside made of wood and composition. Mill spins when game is being played. Comes with some wooden pins and balls. Scoring area on bottom. (Very Good). 400 - 800



LOT - 1067

1068 - LOT OF 3: EARLY GERMAN WOOD, PAPER ON WOOD, AND CARDBOARD GAMES.

Largest Box: 28 - 1/2" x 9" x 2". All are in original boxes. First is a box with a lot of spinning, working, gnomes. Has some marbles and balls, some look vintage and some look contemporary. Second is marked Rodelschlitten - Wettfahrt shows children lining up watching people sledding on snow slope. Inside box is cardboard track and four tin litho children in sleds, several composition snowmen, and some marbles. Third on box shows children with bowling type balls with ramp marked Kegelbahn. Inside has clock with spinner, litho cardboard track, pins, and balls. (Very Good - Excellent). 400 - 800



LOT - 1068

1069 - LOT OF 2: EARLY FRENCH TRANSPORTATION GAMES.

Largest Box: 28" x 8 - 1/2" x 4". Original boxes, wood and cardboard, pre war. One shows a roller coaster with elaborate wood roller coaster car with four composition figures and cardboard track. Nice depiction of roller coaster on front label. Second has a small diecast cast metal race car, shows mountain scenes where race car goes around track. (Very Good - Excellent). 400 - 800

1070 - EARLY FRENCH LOOPING THE LOOP BICYCLE GAME.

Box: 30" x 14" x 5". Original box, great paper label on box showing bikers on track, marked Nouveau Jeu de Societe. Great paper label. Inside lithographed cardboard, does have several metal biker game pieces on wheels, track, and pins. (Very Good - Excellent). 300 - 600

1071 - LOT OF 2: EARLY FRENCH TOBOGGAN THEMED GAMES.

Largest Box: 25 - 1/2" x 12 - 1/2" x 3". Larger one marked "Toboggan Parisian", wooden bottom and cardboard top. Nice labeled game although label has some wear and damage. Game itself includes circular track, one toboggan which is a composition figure on heavy metal cart with lead wheels, also includes a felt French flag that looks original, and some marbles. The second is smaller and is called "Les Monlagnes Russes". A little more elaborate toboggan cart with composition figure holding fabric French flag, which looks to possibly be original but does have some glue repair. Lead wheels. Nice cart. (Very Good). 300 - 600

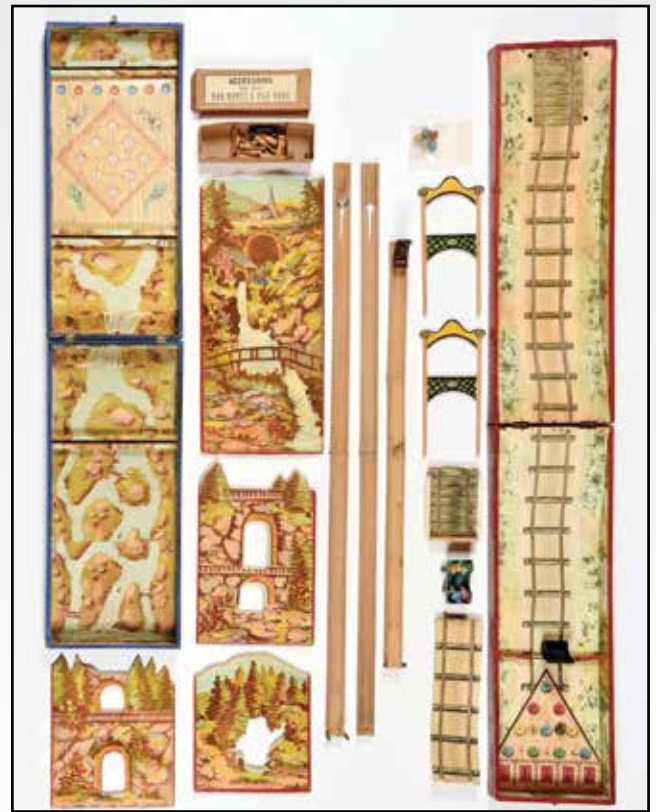

LOT - 1069



LOT - 1070



LOT - 1071

1072 - LOT OF 2: EARLY FRENCH CANON TYPE GAMES.

Largest Box: 20" x 11" x 3". Both marked "Tir au Canon". Both in original boxes with wooden bottoms and cardboard tops. The first one opens up to a nice color pictorial of children riding on vehicle marked "Train Renard". Cascade type game with metal holders on top, and wooden canon that shoots up so marbles come down and land on game board. Also comes with some marbles and wooden pins. The second one is a little more elaborate; they look to be French soldiers and the canon shoots at them, with little buttons that are spring-loaded and when you hit one, one of the early paper on wood figures pop up. Shows a castle background. Some damage to lid. (Very Good - Excellent). 300 - 600



LOT - 1072

1073 - LOT OF 2: EARLY FRENCH GAMES IN ORIGINAL BOXES.

Largest Box: 25" x 11" x 3 - 1/2". Boxes are wood and cardboard. The first is "La Corse au Clocher", loosely translating to "Bell Tower", and shows people building things and three metal bean-type game pieces, which slide down the tower. The second is "Jeu des Meuniers", which is "Millers". Early box with paper label, some damage and wear to top. Elaborate game showing five millers going up and down stairs with metal marble holders on top of bags they're carrying and a spinning wheel on the bottom. (Very Good - Excellent). 300 - 600

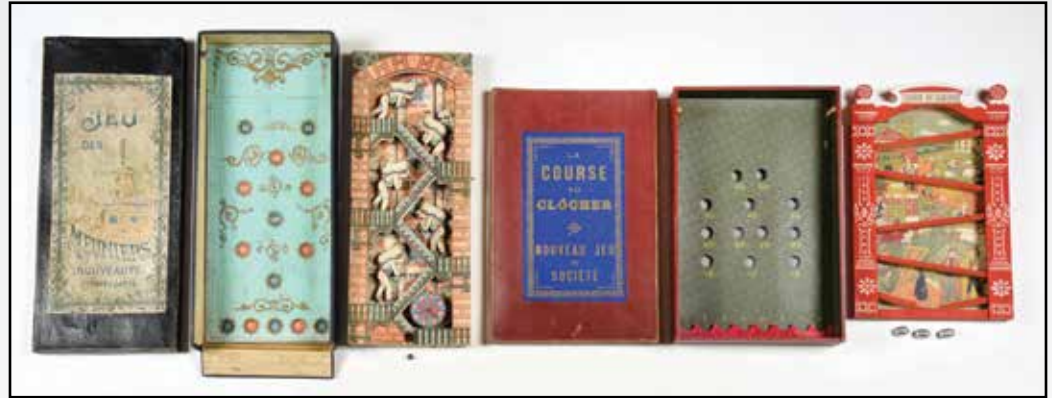

LOT - 1073

1074 - LOT OF 2: EARLY FRENCH PAPER ON WOOD GAMES.

Largest Box: 22" x 12" x 3 - 1/2". Includes original wood and cardboard boxes. One is Jeu de la Tour Marocaine, looks like Arabian Middle Eastern setup with balls that double as heads for the figures when shot into holes. Second is Les Metamorphoses, shows children on front, three bells, and a wooden cannon that shoots balls. There are no balls or marbles present. When shot, drawers open and children give way to depictions of clowns. (Very Good - Excellent). 300 - 600



LOT - 1074

1075 - LOT OF 7: VARIOUS EUROPEAN TIN, PAPER ON WOOD, AND CARDBOARD GAMES.

Largest Box: 19 - 1/2" x 13" x 2". All in original boxes. Includes two spiral games with clowns marked Les Spirales, Des Petits Cochons with celluloid pig on a scoring table, a Le Faiseur de Crepes which shoots a marble and depicts a tin litho man making food, Les Bouteilles shows a man onboard, a Grand Jeu de Cascades game of circus trapeze and clowns, and a La Poule aux Ceufs D'or farm game with man and woman trying to catch up with chicken on top. (Very Good). 300 - 600



LOT - 1075

1076 - LOT OF 3: EARLY FRENCH CASCADE TYPE GAMES.

Largest Box: 19" x 10 - 1/4" x 3". All in original boxes. Wood, cardboard, and paper litho on cardboard. First is Jeu Des Cascades shooting game of several players where marbles would fall to bottom to ring bell, includes tube with some early marbles. Second box has a nice paper label showing mountains in Europe marked De la Montagne a la Daller, game is incomplete without accessory pieces. Last is another Cascade game, inside cover shows children playing with boats in pond, has a small tin cart showing two young people in boat, accessories include marbles and pins, shows paper litho figures, marbles go on top of heads, has a small wooden cannon on the bottom, called Tir Au Canon. (Very Good - Excellent). 300 - 600



LOT - 1076



LOT - 1077

1077 - LOT OF 2: EARLY FRENCH GAMES.

Largest Box: 26" x 13 - 1/2" x 2 - 1/2". Pre war, both in original boxes. One is marked Tir de la Mare aux Grenouilles, very elaborate nice game with cardboard frog pieces, paper on wood, shows a canon shooting balls at frogs. Nice original blue label on box. Second box is very similar in appearance label reads Acceision du Dome Nouveau jeu de Society. Shows what looks like the Paris Opera House, comes with a small cart. Some overall wear to boxes and contents. (Very Good - Excellent). 300 - 600

1078 - LOT OF 2: EARLY FRENCH TRANSPORTATION GAMES.

Largest Box: 23 - 1/2" x 13 - 1/2" x 4". Pre war, wooden and cardboard boxes and pieces. First is Nouvelles Montagnes Suisses Society, includes two small carts that move through game. Second game is Le Toboggan Nouveau Jeu de Societe. Which is a toboggan type game, there is no toboggan car. Instructions for the marble to move through are included. Some wear to boxes. (Very Good - Excellent). 300 - 600



LOT - 1078

1079 - GREAT LOT OF 12 VARIOUS MILITARY RELATED GAMES.

Largest: Box: 20" x 13 - 1/2" x 3". Most are in original boxes, a couple Bomb the Navy, a Bomber Ball, a Gotham Rapid Fire Pursuit Plane with tin litho plane, a U-Bomb Carrier, another Rapid Fire pursuit plane, and Air Defense System with canon, a Becoming Ace dexterity game, an airplane secret bombsight game, and two extra tin litho pursuit plans. Some boxes are missing flaps, some have some tear and wear. (Very Good). 300 - 600



LOT - 1079



LOT - 1080



LOT - 1081

1080 - LOT OF 2: EARLY PRESSED STEEL MARBELATOR MARBLE ROLLER GAMES.

Each: 22 - 1/2" x 21" x 11". Games are identical. Look like old school houses, have chains to bring marbles up and down through slats. Some marbles in package. Pre war. (Very Good - Excellent). 400 - 800

1081 - LOT OF 4: EARLY WOOD AND CAST MARBLE SHOOTING TYPE GAMES.

Each: 29 - 1/2" x 5" x 2 - 1/2". All have cast iron or white medal dog targets. Bases are wooden, lots of early marbles and some bowling pins. Probably Arcade, one does have an Arcade sticker on base. (Very Good). 250 - 500

1082 - LOT OF 11: VARIOUS EARLY GAMES.

Largest Box: 15" x 9 - 1/4" x 2 - 3/4". All in original boxes, various countries, various companies. Including mostly American. There is a pigs in Clover, a Soldier Set, Hop-Over Puzzle, a Little Bowler, the Dodging Donkey, Ding Dong Dell Pussy in the Well, Nice box of Continental Guard Soldiers, Marble Muggins, two Fortune Teller games, and a game of Air Mail. All look complete or mostly complete, various condition. (Very Good). 250 - 500



LOT - 1082



LOT - 1083



LOT - 1084



LOT - 1085



LOT - 1086

1083 - LOT OF 4: VARIOUS EUROPEAN SPORTS GAMES.

Largest Box: 23" x 13" x 2". One French game called Le Basket Francais basketball game, by looks of uniforms c. 1920's, nice wooden board with back boards, nice marble game marked made in France. Also three German spears blow Food-Ball games depicting soccer players on front of one game and children playing games on the other two. All in original boxes, boxes do have some edge wear. (Very Good - Excellent). 250 - 500

1084 - LOT OF 6: VARIOUS EUROPEAN MADE CLOWN-RELATED GAMES.

Largest Box: 23 - 1/2" x 10" x 3". There are two cascade games, French-made, in original boxes. One is marked "Jeu des Cascades" and on the bottom says "Fabrication Francaise". Lot also includes two comical Tivoli which are made by Spears and a German; a nice marble game with clowns and a dog in a circus setting when lid is open. There is a Cap and Ball game, which is Chad Valley, made in England. Last game is unmarked but looks English, and is the Hit or Miss game. Pre-war. A couple boxes have some wear and splitting to corners and side aprons. (Very Good - Excellent). 600 - 900

1085 - LOT OF 2: VERY UNUSUAL EARLY WATER-RELATED FRENCH GAMES.

Largest Box: 23" x 11 - 3/4" x 4". Both in original boxes with wooden bases and cardboard tops. The first is "Le Water Chute". Shows nice color depiction of game with boat going down chute into gameboard water. Comes with one wooden boat that has five composition figures inside. Lead wheels on bottom. There is a chute and some paper on wood water with some scoring places. The second is Les Adroits Marins, loosely translates to "Clever Marines". Includes two lead marine soldiers, one holding rifle and one holding bugle; a triple metal French flag; a very elaborate boat with ladders and flags; a marble shooter that is spring-loaded; and a couple of early marbles. (Very Good - Excellent). 600 - 900

1086 - LOT OF 3: EARLY FRENCH GAMES IN ORIGINAL BOXES.

Largest Box: 19 - 1/2" x 10 - 1/2" x 3". The first is a flip-top opening, colored cardboard man playing guitar game board with numbers and wooden push marble shooter. Box marked "Jeu d'Adresse". Box lid does have some wear and damage. The second game is marked "Tir au Canon" and is a flip-top canon toy that shoots marbles to try to score points in cups on top of cardboard and wooden colored figures; figures of clowns, sailors, a cricket player, and man playing banjo. The third game is similar to the second game except it has a different circus-type scene and figures. Same wooden-type canon that shoots marbles when ring is pulled back. (Very Good - Excellent). 400 - 800



1087 - LOT OF 2: SIMILAR EARLY FRENCH LES MOULINS GAME.

Largest Box: 25" x 13" x 3 - 1/2". Both in original boxes with wooden bottoms and cardboard tops. Same decal on front that says "Les Moulins" which loosely translates to "Mills". Games look identical except for figures; one has three men and a woman, and the other has all women. Includes some early wooden balls. Wheel at top spins, balls come down into scoring area. Both have some wear to lids. (Very Good). 400 - 800

LOT - 1087

1088 - LOT OF 4: EARLY 20TH CENTURY PAPER ON WOOD EUROPEAN ASIAN-THEMED GAMES.

Largest Box: 3" x 21 - 1/2" x 11". Two in original boxes marked "Ba Ta Clan". Also marked "Paris France". The other two are unmarked but probably French also, if not German. Missing marbles. Nice graphics. Some overall edge wear to boxes and general wear to boards. (Very Good - Excellent). 250 - 500

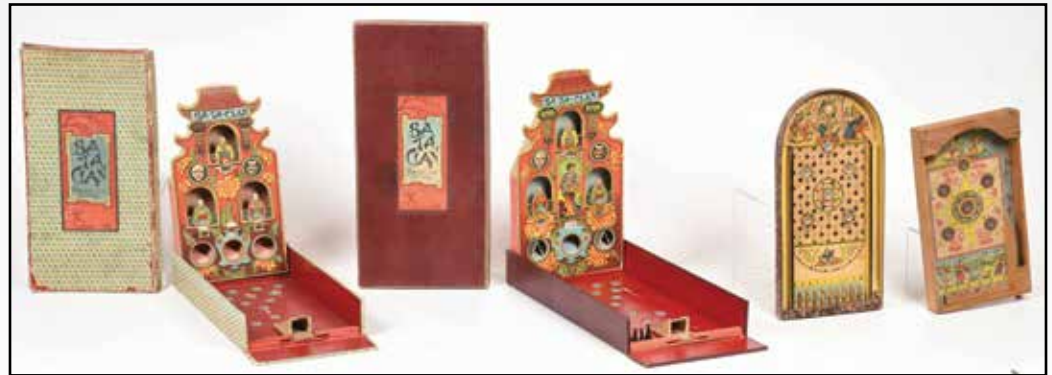

LOT - 1088



LOT - 1089

1089 - LOT OF 2: EARLY FRENCH TOBOGGAN-THEMED GAMES.

Largest Box: 29" x 11 - 1/4" x 4". Both in original boxes, which have wooden bottoms with cardboard tops, nice backdrop pieces. One has two German litho penny toy children on sleds and the other two are toboggan guys in carts. (Very Good - Excellent). 400 - 800

1090 - LOT OF 6: VARIOUS WESTERN THEMED GAMES AND NIGHT LIGHT.
 largest box: 16" x 14" x 4 - 1/2". Night light is made of china type material, is a Hopalong Cassidy marked "Hoppy", is a plug in wall light. The other five are games or shooting gallery games. One is a Hopalong Cassidy shooting gallery, two Red Ryder target games, one Tagalong Cowboy Joe game, and a game of Stampede by Cadaco. Some creasing to boxes. (Very Good - Excellent). 300 - 600



LOT - 1090

1091 - LOT OF 2: EARLY SCHOENHUT GOLF AND PIG GAMES.
 Largest Box: 37" x 7 - 1/2" x 3 - 1/2". Both in original boxes. Golf game is called Indoor Golf, includes a male golfer on stick which swivels, turns head, and hits ball when lever is pressed. Also includes instruction sheet, sand traps, ball, score card, and markers. Second is a Run-Pig-Run Game which shows a label on the box of small cannon shooting at pigs inside carved out holes in game. Includes all three cast pigs on wheels. Pig game has some tearing and pieces missing to top box label. (Very Good - Excellent). 600 - 900



LOT - 1091

1092 - LOT OF 8: VARIOUS EARLY BROWNIE AND FAIRY RELATED GAMES.
 Largest Box: 25 - 1/2" x 9 - 3/4" x 5". Five are in original boxes, there are two Brownie tumbler games with one in original box. One has replaced glass with plastic, original box is incomplete and shows Brownies on cover. There is a Brownie Puff Ball by Miller Company. A Brownie indoor marble game, a Brownie Target Ball game, a Brownie Kick-In-Top, and a Humpty Dumpty paper on wood game which depicts Brownies climbing on ladder on bottom. Also a Brownie auto race game by Jeannette. Very early, all pre war. (Very Good). 400 - 800



LOT - 1092

1093 - LOT OF 8: VARIOUS AFRICAN AMERICAN THEMED GAMES.

Largest Box: 18" x 12 - 1/2" x 3". All are in original boxes. Mostly American, some German. A couple of Alabama Jolly games, a Chocolate Splash, a Tip the Bell Boy by All-Fair, a target game, a five pins game, a bowling game, and a Watch de Rind game. Circa 1915 to 1930's. Boxes do have some creasing and wear. (Very Good). 400 - 800



LOT - 1093

1094 - LOT OF 2: EARLY FRENCH ANIMAL THEMED TOYS.

Largest Box: 36 - 1/2" x 12" x 4". Both in original boxes with nice colored labels. First is a game of agriculture. Box marked "Tir Du Comice Agricole" and "Nouveau Jeu", showing depiction of game with wooden canon shooting at game pieces. Very intricate game which marbles are shot to hit buttons which open up to show fur-covered birds. Comes with pins, marbles, and a large fur-covered turkey on base with wheels. We believe part of the cannon is missing. Second game is "Les Oiseaux" and "Nouveau Jeu de Societe". Very attractive game which has a game board and top piece where marbles come down through birds into scoring area. Some wear to edges of top lid. (Very Good - Excellent). 400 - 800



LOT - 1094



LOT - 1095



LOT - 1096

1095 - MID 19TH CENTURY CAST IRON JOHN GILL HEDGEHOG CRIBBAGE BOARD.

2" x 11 - 3/4" x 3 - 3/4". c. 1873. Made of cast iron, original Victorian paint. Produced in Connecticut. Very sought after vintage board, nice stenciling on sides of base, some wear. (Very Good - Excellent). 250 - 500

1096 - EARLY AMERICAN-MADE PARLOR SHOOTING GALLERY GAME.

12" x 3" x 3". Made of wood, glass, and metal. Early Deringer target game with African-American and Indian targets. Glass top, wooden base, metal figures, and metal gun. No ammunition left. Gun needs to be put back in place. Very early. (Very Good). 250 - 500

1097 - LOT OF 8: VARIOUS EARLY TIN LITHO AND PAPER LITHO GAMES.

Largest Box: 30" x 7" x 3". Two bowling games, one a King Pin game with tin litho bowler and alley, and a larger King Pin game, both in original boxes; an unusual marble arch game; two German paper litho games showing girls feeding dogs, in original boxes; a Mac Fox in Hen Coop McDowell game; a Mac Jungle Race No. 80 game; and a Gold Chest of games which includes several games in one. All in original boxes. (Very Good). 250 - 500



LOT - 1097

1098 - LOT OF 10: VARIOUS INDOOR GOLF GAMES.

Largest Box: 22" x 19" x 2 - 1/2". All in original boxes. There's an early GOWF Parlor miniature golf game by Griebel Games, a Jack Bannings Putt-Pins game, a Wicket golf game, three Traps games, a Clock golf game, Little Jack Horner golf course, and a German Technofix mini golf game. All in original boxes. (Very Good). 250 - 500



LOT - 1098

1099 - LOT OF 5: VERY EARLY AMERICAN-MADE MARBLE GAMES.

Largest: 2" T x 20" D. Made of wood and pressed steel. One large circular which looks like a golf game, an arcade game similar to skee ball, a marble board in wood, an early marble game with holes for marbles, and one with rows for marble to go down to scoring base. Very primitive games. Early pre-war. (Very Good). 250 - 500

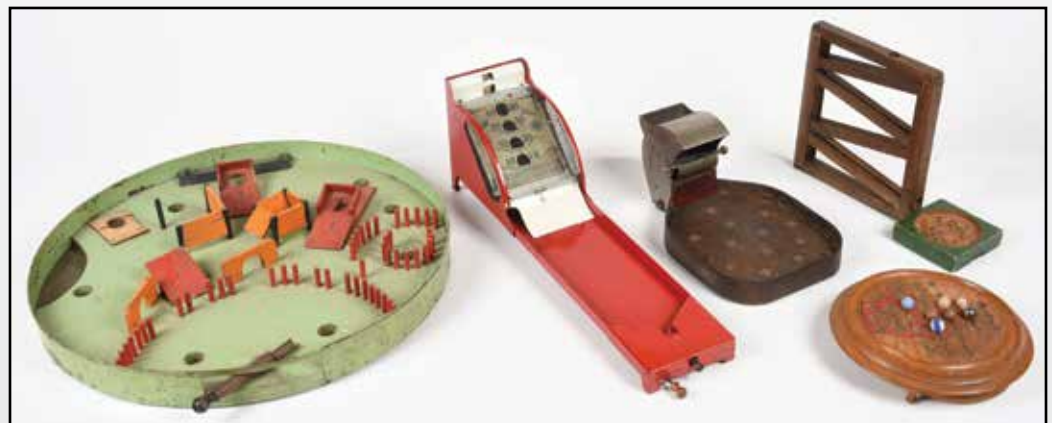

LOT - 1099

1100 - VERY EARLY SUPERIOR HOME GOLF CO. PAR-LINKS GOLF GAME.

Box: 19" x 9 - 3/4" x 22".
Original box, nice color paper label showing people playing in their early parlor room, marked Chicago. Box also marked Golf at Home, c. probably 1920's. Pressed steel holes, has cardboard separators, looks mostly complete. (Very Good).
250 - 500



LOT - 1100

1101 - LOT OF 8: VARIOUS TIN LITHO AND HAND PAINTED AMUSEMENT GAMES.

Largest: 18" T x 6 - 1/2" D.
Mostly marble games, one Japanese plunger operated game, two American made skill ball games, an American made Lucky Shot, Marble Lite, an In and Out pool table game with partial original box, a Monkey and Tree game, and an early hand painted probably French marble game with twisting staircase.
Various conditions. (Very Good).
250 - 500



LOT - 1101

1102 - LOT OF 7: VARIOUS WOOD, METAL, AND TIN GAMES AND GAME PIECES.

Largest: 20" x 15" x 4". Including Sunny Andy Fun Fair, children riding carts, hand driven. An American made whirling jockey race game, two hand painted duck toys probably European, another American Spot Shot marble game, a wooden French wooden marble game with marbles which are hit into score area, and an early American clown marble game on wooden base. Various conditions. (Very Good). 250 - 500



LOT - 1102

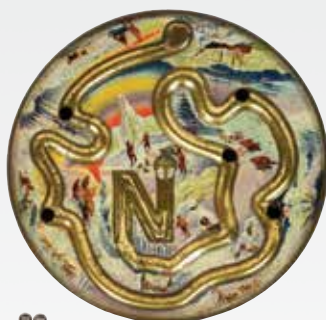

LOT - 1103



LOT - 1104



LOT - 1105



LOT - 1106

1103 - SCARCE EARLY NORTH POLE GAME.

Box: 9" x 9" x 1". In original box with nice color graphics. Includes instruction sheet. Pre-war. Nice tin litho two-sided game board showing North Pole. Some wear to gold parts. Nice lithography. (Very Good - Excellent). 300 - 600

1104 - LOT OF 6: EARLY TIN LITHO BOWLING AND SKIP-BALL GAMES.

Largest: 29 - 1/2" x 6" x 2 - 1/2". All tin litho, some made by Ranger Steel, some by Gotham. Pre war. Nice lithography, some tin litho bowlers, some pressed cardboard. Two bags of pins. (Very Good - Excellent). 300 - 600

1105 - LOT OF 2: HANDPAINTED TIN LITHO CLOWN MARBLE GAMES.

Each: 9" x 6" x 4 - 1/2". Very early, late 19th to early 20th century. Two various clowns with opening mouths. Holes on base for marbles. Includes a few old composition marbles which may or may not be the original ones. Unmarked but probably German. Possibly old repaint. (Very Good - Excellent). 250 - 500

1106 - VERY EARLY PRE-WAR TIN LITHO JACK-O-LANTERN PARADE LANTERN.

9 - 1/2" x 7" x 7". Very rare early pre-war tin litho Jack-O-Lantern parade lantern. All original, twists at top to open, has some minor paint loss. Has original candle holder, unmarked, but probably made by the Toledo Metal Sign Company at the turn of the 20th century. (Excellent). 1,000 - 2,000



LOT - 1107

1107 - MAGNIFICENT LARGE PUMPKIN JACK-O'-LANTERN.

8" x 12" x 12". Marked "Germany" on bottom. Paper split on nose with minor paint loss on left side without splits. Wire handle on top and candle holder on the inside. C. 1920's. 8 - 1/2" tall by 11" dia. (Excellent). 2,000 - 4,000



LOT - 1108

1108 - EXTREMELY RARE HALLOWEEN VEGETABLE MAN CANDY CONTAINER.
11" x 7" x 4". Carrot arms and shoes. Detailed face with 3-D apples holding egg shaped vegetable on rope in right hand. Clown outfit on wooden base. Minor wear. Probably German, c. 1920's. 11" tall. Best we have ever seen! (Excellent). 6,000 - 9,000



LOT - 1109

1109 - RARE HALLOWEEN GERMAN WITCH HOLDING BROOM CANDY CONTAINER.
11" x 4" x 4". Bottom detaches to reveal candy container. Great detail on plaster head, arms and legs. All original paint and clothes. Partial paper label on the bottom inside container marked "Germany". Early 1900's in a rare 12" size. Minor fold to hat and minor tear to apron. No repairs or major damage. (Excellent). 6,000 - 9,000



LOT - 1110



LOT - 1111



LOT - 1112

1110 - RARE HALLOWEEN JACK-O'-LANTERN VEGETABLE MAN CANDY CONTAINER.

8" x 5 - 1/2" x 5". Original Paper detaches at the top to reveal the candy container. Minor wear. Candle holder in head. Probably German, c. 1920's. 8" tall. (Excellent). 4,000 - 7,000

1111 - RARE HALLOWEEN GERMAN WITCH DRIVING CAR.

4" x 6" x 3 - 1/2". Metal wheels and plaster witch head. All original including clothes. Jack-O'-Lantern on bumper marked "Germany" on bottom. Fold to hat, no repairs. 6" long, 4" tall, 3" wide. (Excellent). 800 - 1,500



LOT - 1113

1112 - TWO HALLOWEEN SPRINGY HEAD CATS ON WHEELS.

Each: 9" x 4 - 1/2" x 3". 1940's by Tico Toys. Rare, all original without damage or repairs. The boy holds a fiddle and the girl holds a Jack-O'-Lantern. 9" by 4 - 1/2". Condition: Excellent. (Excellent). 600 - 900

1113 - LOT OF 3: HALLOWEEN 1950'S PLASTIC TICO TOYS.

Largest: 5" x 7" x 2 - 1/4". The first is a cat on wheels with Jack-O'-Lantern. Second is a scarecrow with Jack-O'-Lantern head. 5 - 3/4" by 4". Third is a witch on a motorcycle. All are original, without damage. (Excellent). 600 - 900

1114 - LOT OF 6: HALLOWEEN DIE CUTS.

Largest: 9" x 13". The first is a large cat lantern with a wire handle. 13" by 8". Second is a large owl lantern with a wire handle. 13" by 8". Third is an owl die cut. 9" tall. Fourth is a cat with tongue. 9" tall. Fifth is a rare lantern with Jack-O'-Lantern and bats marked "Nippon" 4" by 4". Sixth is a boy in a boat with cotton and tinsel border. 9" by 5". (Excellent). 500 - 800



LOT - 1114



LOT - 1115



LOT - 1116



LOT - 1117



LOT - 1118

1115 - ANTIKAMNIA 1900 CALENDAR BY LOUIS CRUSTIUS M.D.

10" x 7". Made for physicians from the drug company. Six cards with two months on each card. Condition: Excellent. (Excellent). 400 - 800

1116 - LOT OF 3: HALLOWEEN DIE CUT FOLD OUTS.

Largest: 14" x 12". The first is a skeleton playing a guitar. 14" tall. Second is a rare vegetable with pumpkin body and face with green arms and legs. 21" tall. Third is a rare U.S.A. clock die cut with a fairy on top. Clock hands move. 14" tall. (Excellent). 400 - 600

1117 - LOT OF 4: VINTAGE HALLOWEEN JACK-O'-LANTERNS - 1920'S.

Largest: 6 - 1/4" x 9" x 9". The first is cardboard missing candle holder. All original including paper inserts and wire handle. Paint loss on left seam. 2" by 7" by 6" tall. The second is cardboard with a replaced bottom and a few tears on the back with a wire handle. 5" tall. Third is pulp cardboard with a replaced bottom and wire handle. It is missing the candle holder. 6" tall by 9" wide. Fourth is a black cat made of cardboard with paint some paint peeling. It has losses to the left ear and side. It is missing the bottom. 5" tall. (Good). 400 - 600

1118 - LOT OF 7: HALLOWEEN PLASTIC AND PULP PIECES.

Largest: 5" x 3" x 3". The first is a party goer on a platform with Jack-O'-Lantern. 1950's by Tico (not marked). 5" by 3". Second is a Jack-O'-Lantern with witch and cat on a platform with wheels. Rear wheels are missing. 3 - 1/2" by 4". Third is an orange witch on a rocket by Tico. 3" by 4". Fourth is a cat ornament with Jack-O'-Lantern body and top hat by Tico. 3" by 2". Fifth is a pair of two pulp cardboard Jack-O'-Lanterns. 2 - 1/2" tall. Sixth is a snoopy riding a pumpkin on wheels. Snoopy opens to reveal the candy container. 4" tall. All excellent condition with the exception of two missing wheels. (Excellent). 300 - 500

1119 - LARGE LOT OF HALLOWEEN PAPER PIECES AND PIPE CLEANER/STICK PINS.

Largest: 11" x 13". Lot includes: 5 Bridge and 500 card scorers with neat Halloween scenes, 5" tall; 4 Halloween cut-outs with cat in box for cupcakes, 3 - 1/2" tall; 4 Halloween party invites, 4 - 1/2" tall; a trick or treat box in mint condition, 6" by 3"; 3 Halloween postcards with corner wear consisting of 1 trade card and 2 trick or treat cards, 5" by 3 - 1/2"; a "Ghostly Fortune Game" in mint condition, 6" by 4"; a "Old Witch Brewsome Stunts" punch out card in mint condition, 9 - 1/2" by 7 - 1/2"; 15 pipe cleaner Halloween party pins; and lastly, 18 Halloween stick pins with plaster faces. (Very Good - Mint). 300 - 500



LOT - 1119

1120 - LOT OF 14: VINTAGE HALLOWEEN PIECES.

Largest: 5 - 3/4" x 4" x 3". Lot consists of: four table name place holders, Germany, 3" tall; one embossed witch cooking, Germany, 4" by 4"; one rare miniature squeaker toy with non-functioning squeaker, 1 - 1/2"; one cat in velvet dress squeaker toy with non-functioning squeaker, 3 - 1/2" tall; one witch's broom with cat, 10" long; one "Ring A Tail" game by Gilbert, 3" by 4 - 1/2"; one pumpkin candy container, 2 - 1/2" by 2 - 1/2"; one small pumpkin with minor wear from age, 1" by 1"; one skull lamp, 5 - 1/2" tall; one velvet black cat nodder, 6" tall; and one blow horn with witches. (Very Good - Excellent). 300 - 400



LOT - 1120

1121 - LOT OF 9: VINTAGE HALLOWEEN CARDBOARD PIECES.

Largest: 12" x 12". Lot consists of: three cats with fold out stands, 11" tall; two cats with moveable arms and legs, 14" tall; one large stand up cat with stand, 20" tall; one cat with hand on face, 17" tall; one cat sitting on quarter moon, 14" tall; and one large singing cat, 22" tall. Minor age wear and folds. Most made in the U.S.A. (Very Good). 300 - 600



LOT - 1121



LOT - 1122



LOT - 1123



LOT - 1124



LOT - 1125

1122 - LOT OF 9: LARGE HALLOWEEN VINTAGE PIECES.

Largest: 14" x 16". Lot of nine consists of: two witches with paper bodies and cardboard faces, hands and feet, 23" and 27" long; one paper hat with witch, 14" long; one large cardboard pumpkin with legs and arms, one leg needs reattached, 25" long; two large paper fold out lanterns with losses, one rare paper lantern with goblins, never used; and one "Halloween Party" pin the number on the pumpkin, dated 1928 with some folds and tears. (Very Good - Mint). 300 - 600

1123 - LOT OF 9: VINTAGE HALLOWEEN DIE-CUTS.

Largest: 16" x 7". Lot consists of: first, a smiling pumpkin with missing teeth, 8 - 1/2" dia; second, a devil with open eyes, 10" tall; third, a cat with green eyes, 12" tall; fourth, a witch with broom, 15" tall; fifth, an owl with minor loss to the wing tips, 10" tall; sixth, a skull with crossbones with scotch tape residue marked "Germany", 10" tall; seventh, a Mickey Mouse with drum, 8" tall; eighth, a soldier marked "Germany", 8" tall; and ninth, a bat in quarter moon marked "Germany", 5" dia. All embossed, showing wear from age. (Very Good - Mint). 300 - 600

1124 - LOT OF 3: VINTAGE HALLOWEEN JACK-O'-LANTERNS.

Largest: 11" x 11 - 1/2" x 4". The first is a cardboard double faced devil with candle holder and wire handle, all original with minor bends on the bottom, excellent condition, 7" tall. The second is a green double faced witch with a wire handle, excellent condition, 6 - 1/2" tall. Third is a rare large sized double faced cat with paper accordion body, bottom tabs are partially missing on one side, 11" tall, 11" wide, 3 - 1/2" deep. (Very Good - Excellent). 300 - 600

1125 - LOT OF 3: VINTAGE HALLOWEEN JACK-O'-LANTERNS.

Largest: 10" x 4" x 8". The first is a double faced pumpkin Jack-O'-Lantern with wire handle and candle holder, all original including paper inserts. 6 - 1/2" by 5". The second is a double faced skull with wire handle and candle holder, all original including paper inserts. 7" by 6". The third is a devil face cardboard Jack-O'-Lantern, possibly a game. 10" by 7". (Near Mint). 300 - 500

1126 - LARGE LOT OF MORE THAN 15 VINTAGE HALLOWEEN NOISE MAKERS.

Largest: 12" x 5" x 1 - 1/2". Lot consists of: two early German lady and clown discs, 2 - 1/2" by 6" long; one early open handle 1920's U.S.A. disc, 2 - 1/2" by 6" long; two horns with nice Halloween scenes, 10" and 7" long; one German cardboard with Jack-O'-Lantern on each side, 6 - 1/2" long; nice rectangular shaped 1920's and 1930's, most Kirchoff, U.S.A., 4 - 1/2" long; and one paper drum with lollipop stick, 12" long. (Excellent). 300 - 600



LOT - 1126

1127 - LARGE LOT OF 15+ HALLOWEEN WOODEN NOISE MAKERS AND METAL CRICKETS.

Largest: 8 - 1/2" x 2". All crickets depict great Halloween images, includes: five Kirchoff crickets, 5 - 1/2" long; one frog cricket, 3" long; five small metal crickets, 2" long; two early wooden noise makers from the 1920's depicting Halloween scenes, 8" long; one metal noise maker with wooden handle, without scene; one wooden noise maker with boy and pumpkin and two early all wood noise makers without scene. (Excellent). 300 - 500



LOT - 1127

1128 - EARLY HALLOWEEN-THEMED CHIMNEY COVER.

3 - 3/4" x 8 - 1/2" x 8 - 1/2". Extremely rare early Halloween-themed chimney cover on small metal stand. Shows one child holding lit Halloween lantern, great graphics, turn of the 20th century. (Very Good - Excellent). 200 - 400

1129 - LOT OF 6: HALLOWEEN FOLD OUT DIE CUTS.

Largest: 14" x 9". This lot consists of two cats made in the U.S.A 12" tall. One large fold out owl. 14" tall. One witch with fold out arms. 8" tall. One owl with fold out wings. 8" tall. Lastly, one pumpkin hat with top to hold onto head. Made in the U.S.A. Dia. 10". (Excellent). 200 - 400



LOT - 1128



LOT - 1129

1130 - LOT OF 7: HALLOWEEN DIE CUTS.

Largest: 18" x 9". First is a pair of two "Old Witch Brewsome Stunts" cards with punch-outs for Halloween parties. Second is a witch with paper body, arms and legs. Made in the U.S.A. 26" long. Third is a Jack-O'-Lantern fortune game. Dia. 9". Fourth is a U.S.A cat die cut. 8" by 5". Fifth is an owl "This Way" die cut. 8" by 5". Sixth is a large owl with paper ears. 18" tall. (Excellent). 200 - 400



LOT - 1130

1131 - LOT OF 15: VINTAGE HALLOWEEN DIE-CUT OUTS AND CARDBOARD PIECES.

Largest: 16" x 6". Lot consists of: first is a cat with accordion paper fold out, 10" tall; second, a four pane lantern missing the base with a paper tear, 6" tall; third, a cat hissing at a pumpkin and moon, 9" tall; fourth, a cat with accordion that sits up with paper body, sits up, 9" tall; fifth, three cats playing instruments - embossed, each 9" tall; sixth, a hissing cat, 7" tall; seventh, a skeleton with moveable arms and legs, 15" tall; eighth, a silver cat, 8" tall; ninth, a silver devil with minor wear, 8" tall; tenth, a lot of four large embossed cut outs including two cats, one owl and one dressed cat, 14" - 17" tall. (Very Good). 200 - 600



LOT - 1131

1132 - LOT OF 3: VINTAGE HALLOWEEN JACK-O'-LANTERNS - PULP CARDBOARD.

Largest: 7 - 1/2" x 9" x 7". First is a double faced Jack-O'-Lantern missing the bottom with paper inserts. 7 - 1/2" tall. Second is a standing cat with original paper inserts. 6" tall. Third is a Jack-O'-Lantern with original paper inserts. 5 - 1/2" tall. (Very Good). 200 - 300

1133 - LARGE LOT OF VINTAGE HALLOWEEN AND CLOWN NOISE MAKERS.

Largest: 5 - 1/2" x 2 - 3/4" x 1". Nine Halloween themed noise makers, seven with wooden handles and scenes of witches, two being Art Deco. 4" - 6". Four clown noise makers, all U.S.A. with three being Kirchoff. (Excellent). 200 - 400



LOT - 1132



LOT - 1133

1134 - LARGE LOT OF MORE THAN 15 HALLOWEEN NOISE MAKERS.

Each: 6" x 4" x 1". Most with wooden handles. Most are Kirchoff, U.S.A. Great Halloween scenes with witches, cats, owls and devils. Normal age and wear. 3" - 6" long. (Excellent). 200 - 300



LOT - 1134

1135 - LOT OF 15 VINTAGE HALLOWEEN TAMBOURINES AND CLOWN NOISE MAKERS.

Each: 8" x 8" x 2". Nine metal clown and one Halloween metal noise makers. Three missing balls to strike. Most U.S.A. 8" long. Six tambourines, two Kirchoff devils, one Jack-O'-Lantern, one with cardboard clown and two U.S. metal with dancing scenes. Dia. 6 - 1/4". All showing normal age and wear. (Very Good). 200 - 400



LOT - 1135

1136 - LOT OF 2: HOLIDAY THEMED FRAMED PRINTS.

Larger Frame: 23" x 23". First shows two girls building a snowman and the second shows a frightened Halloween cat.



LOT - 1136



LOT - 1137



LOT - 1138



LOT - 1139

1137 - LOT OF 4: EMBOSSED CHRISTMAS ADVERTISING.

Largest: 19" x 13". Four wall pieces, three with envelope holders. Each showing moderate age and wear. Largest: 18" by 14". (Good). 100 - 200

1138 - SCARCE PRE-WAR JAPANESE CELLULOID SANTA CLAUS FIGURE.

9" x 6 - 1/2" x 5". Scarce pre-war Japanese celluloid Santa Claus figure with beautiful colors, depicts Santa Claus holding pack of toys, has a doll extending from his left hand with a child on his right side, holding onto Santa and with head that bops. Almost impossible to find complete, marked "MADE IN JAPAN" on back. Great colors and condition. (Excellent - Near Mint). 300 - 600

1139 - LOT OF 7: BUNNY RABBIT CANDY CONTAINERS AND FIGURES.

Largest: 8" x 3 - 1/2" x 2 - 1/2". Lot consists of: first, a bunny candy container in a clown outfit, the head removes to expose the candy container, with some paint chips on shoes, 7 - 1/2" tall; second, a bunny candy container with springs holding the ears, dressed in a suit with minor chips on the base and removable head; third, a bunny candy container with top hat marked "Germany" and in excellent condition, 5" tall; fourth, a blue faced bunny candy container with red pants standing on candy container box, paint chips on shoes, 7" tall; fifth, a bunny head nodder with green jacket, excellent condition, 6" tall; sixth, a dressed lady bunny with chips on face and back, 8" tall; and seventh, a dressed man bunny with a cane and chips on ears and back, 8" tall. (Very Good - Excellent). 300 - 500



LOT - 1140



LOT - 1141



LOT - 1142



LOT - 1143

1140 - LOT OF 7: EASTER NODDERS AND CANDY CONTAINERS.

Largest: 6" x 5" x 4". Lot consists of: first is a chicken with spring neck nodder with chips and minor paint loss, German, 9" tall; second, a rabbit candy container with spring neck and ears, excellent condition, 9" tall; third is an Easter duck with basket with minor paint loss at base, Japan, 6" tall; fourth, a plaster duck with nice paint, 7 - 1/2" tall; fifth is a crushed cardboard duck with basket and two rabbits, 6" tall; sixth, a German rabbit with umbrella, 4" tall; and seventh, a rabbit pulling a wooden cart. (Very Good - Excellent). 100 - 200

1141 - EARLY GERMAN COMPOSITION BOBBLE HAPPY HOOLIGAN NODDER.

7 - 1/4" x 2" x 3". Pre-war Happy Hooligan nodder also comes with candy box, which pulls apart on bottom and is stamped "Made in Germany". There is a nick to the nose and to Happy's hat, some wear to right ear. (Very Good - Excellent). 100 - 300

1142 - SCARCE PAPER AND COMPOSITION FIRECRACKER CANDY CONTAINER.

7 - 1/2" x 3" x 3". Stamped "Germany" on bottom. Firecracker dressed up in shirt with glasses, has lighting fuse on top. Very unusual. (Very Good - Excellent). 100 - 300

1143 - LOT OF VINTAGE NODDERS, CANDY CONTAINERS, AND DIORAMA.

Largest: 7 - 1/2" x 9" x 2". Lot consists of: first, a diorama with a farm scene and wooden toys framed under glass, excellent condition, 9" by 7 - 1/2"; second, a German George Washington candy container cutting down a tree, excellent condition, 5" by 5"; third, a small George Washington candy container with no bottom closure, 3 - 1/4" tall; fourth, a Dutch boy candy container with bottom closure, 3 - 1/2" tall; fifth, a celluloid head squeaker toy with squeaker not functional, 6 - 1/2" tall; sixth, a man with top hat and mustache nodder with spring arms, excellent condition, 5" tall; and seventh, a long nose nodder with top hat missing one spring arm, 6 - 1/2" tall. (Very Good - Excellent). 200 - 400



LOT - 1144

SEE WEBSITE FOR
ADDITIONAL PHOTOS



LOT - 1145

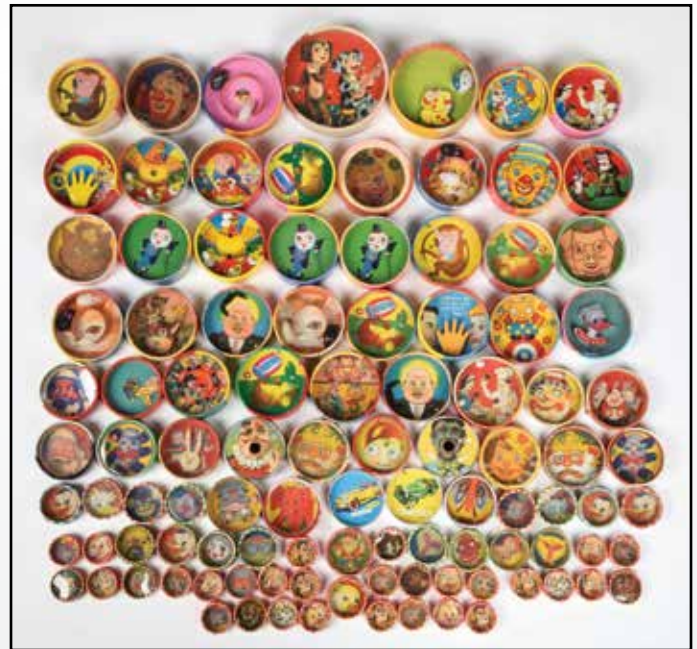

LOT - 1146

1144 - LOT OF VINTAGE CANDY CONTAINERS AND TOYS.

Largest: 3 - 1/2" x 4" x 2". Lot consists of: first is a green cardboard pig candy container with minor paint chips, 5" long by 3" tall; second is a pink pig candy container with very detailed head and repair to two legs, 5" long; third is a velvet covered dog candy container, 3" by 3 - 1/2"; fourth is a metal rabbit marked "Germany" with lidded receptacle and nice detail, 2" by 2"; fifth is a metal Japanese rabbit wind-up toy, 4" long; sixth is a rare milk glass suitcase with original handle and closure and with painted dress bears on front, 3 - 1/2" by 2 - 1/2"; and seventh is a wind-up cloth-covered chick, 2 - 1/2" long. (Very Good - Excellent). 300 - 400

1145 - LARGE LOT OF VARIOUS DEXTERITY PUZZLES.

Largest: 1/4" T x 2" D. This is an instant collection in one lot of dexterity puzzles of all sizes, configurations and subject matters, some containing advertising, some containing dice, all different sizes and shapes. (Good - Excellent). 600 - 1,200

1146 - LARGE LOT OF CHILDREN'S DEXTERITY GAMES.

Largest: 1 - 1/14" T x 4" D. This is a huge lot of children's dexterity games in cardboard and paper, in different sizes and configurations and different subject matter. This is a fantastic collection, all in one place, for anyone who collects dexterity puzzles. (Very Good - Excellent). 500 - 1,000



LOT - 1147



LOT - 1148



LOT - 1149



LOT - 1150

1147 - LARGE LOT OF MOSTLY ADVERTISING DEXTERITY PUZZLES.

Largest Box: 12 - 1/2" x 8 - 1/2" x 1". This is an extremely large lot of celluloid advertising dexterity puzzles as well as some other paper dexterity puzzles. Well over 30 individual pieces ranging in condition from good to excellent. (Good - Excellent). 500 - 1,000

1148 - LARGE LOT OF AFRICAN AMERICAN-RELATED POCKET DEXTERITY GAMES.

Each: 3/8" T x 1 - 7/8" D. This is a large lot of Black Americana pocket dexterity games in various configurations and motifs. (Good - Excellent). 400 - 800

1149 - LARGE LOT OF POCKET DEXTERITY GAMES.

Largest: 1/2" T x 2 - 3/4" D. This is a large lot of pocket dexterity games in various styles and motifs. (Very Good - Excellent). 400 - 600

1150 - LARGE LOT OF LARGE FORMAT DEXTERITY GAMES.

Largest: 3/4" T x 4 - 1/2" D. This is a large lot of large format dexterity games in various motifs and various configurations. (Very Good - Excellent). 300 - 600

1151 - LARGE LOT OF SPORTS-RELATED POCKET DEXTERITY GAMES.

Largest: 3/4" T x 4" D. This is a large lot of all sports-themed pocket dexterity games. (Very Good - Excellent). 300 - 600



LOT - 1151



LOT - 1152



LOT - 1153



LOT - 1154



LOT - 1155

1152 - LARGE LOT OF SMALL FORMAT DEXTERITY GAMES.

Largest: 3/8" T x 1 - 1/2" D. This is a large lot of small format pocket dexterity games in various motifs and configurations. (Very Good - Excellent). 300 - 600

1153 - LARGE LOT OF POCKET DEXTERITY GAMES.

Largest: 3/8" T x 2 - 1/4" D. This is a large lot of pocket dexterity games in different styles and different motifs, some with advertising. (Good - Very Good). 300 - 600

1154 - LARGE LOT OF POCKET DEXTERITY GAMES.

Largest box: 2 - 1/2" x 6" x 8 - 3/4". This is a large lot of pocket dexterity games, mostly all in the original boxes, along with some more complex dexterity games made by the A. C. Gilbert Company. (Good - Excellent). 300 - 600

1155 - LARGE LOT OF POCKET DEXTERITY GAMES.

Largest: 1/2" T x 2 - 1/2" D. This is a large lot of pocket dexterity games in different configurations and motifs. (Good - Excellent). 300 - 600



LOT - 1156



LOT - 1157

1156 - LARGE LOT OF DEXTERITY GAMES.

Largest: 1 - 1/4" T x 4 - 1/4" D. This is a large lot of larger size and unique dexterity games of various sizes and configurations, as well as subject matter. Some containing advertising, most do not. (Good - Very Good). 300 - 600

1157 - LARGE LOT OF CHARACTER-RELATED POCKET DEXTERITY GAMES.

Largest: 1/4" T x 2" D. This is a large lot of character and advertising-related pocket dexterity games, most likely giveaways for the products, which includes Wholesome Bread, Muffit's Crackers, Buster Brown Shoes and others. (Very Good - Excellent). 100 - 200

1158 - WOODEN HP HOOD AND SONS DAIRY CART.

9 - 1/2" x 19 - 3/4" x 6 - 1/2". Wooden Hood's Milk carriage, should be horse-drawn, but is missing horse. Marked "Hood's Grade A Milk" on hub. Nice decal inside with cow. All original. One wheel is loose. (Very Good - Excellent). 300 - 600

1159 - LOT OF 2: RICH TOYS BORDEN'S HORSE-DRAWN MILK WAGONS.

Each: 8 - 1/4" x 18" x 5". Lot of two Rich Toys Borden's horse-drawn milk wagons made of wood and tin litho. Both are fairly identical, except for different horses. One is probably earlier than the other. One has original driver and a milk cart, but no milk bottles, and one is more worn than the other. (Very Good). 250 - 500

SEE WEBSITE FOR
ADDITIONAL PHOTOS



LOT - 1158



LOT - 1159

1160 - BIG-BANG AUTOMATIC G-GUN TOY AND TANK.

Box: 21 - 1/2" x 5 - 1/2" x 2 - 1/2". Conestoga Corporation Big-Bang Automatic G-Gun toy, made of cast metal, a top of the line toy manufactured in Bethlehem, Pennsylvania. Originally sold for approximately 5\$ in the 1930's. A beautiful example in original box. The box has label on one side, which says "Big-Bang Automatic Gun No. 21GG". Most difficult and expensive Bangsite item to find, has all paperwork inside and still has remnants of Bangsite Big-Bang Tube. Includes folder of all Bangsite cannons and other toys. (Excellent). 400 - 800

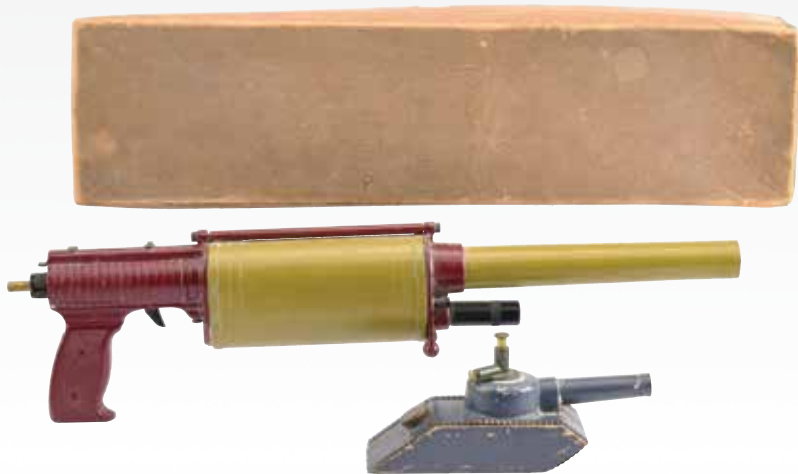

LOT - 1160



LOT - 1161



LOT - 1162



1161 - BEAUTIFUL EARLY LEATHER HOPPYLAND EMBOSSED SADDLE.

23" x 20" x 18". Comes with Hopalong Cassidy vintage pendant, small photos of Hoppy at Hoppyland; one says Happy Times at Hoppyland. William Boyd, better known as Hopalong Cassidy, was a business partner in this ill-conceived amusement park in the early 1950's. He made lots of appearances at the park, but it was hard to compete with other parks nearby in California. Beautiful condition, embossed Hoppy with William Boyd's picture also embossed on sides of saddle. Beautiful piece of vintage cowboy memorabilia. (Excellent). 600 - 900

1162 - LOT OF 2: EARLY AMERICAN MADE HOBBY HORSE TOYS.

Larger: 20" x 37" x 13". One is a double horse rocker with two identical horses and a seat in the middle. Second is a health rider made by Gordon Company in Philadelphia Pennsylvania, hold on ride, spring action. (Very Good - Excellent). 250 - 500

1163 - LOT OF 4: AMERICAN MADE COWBOY-RELATED TOY MEMORABILIA ITEMS.

Largest: 16" x 8" x 4". Lot of four American made cowboy-related toy memorabilia items: first, a Marx plastic Pecos Bill rising horse; second, a Marx tin litho Lone Ranger rider with original arm and lasso, marked "1939"; third, a Hopalong Cassidy wrist watch in original box with paper guarantee, instructions and saddle, some paper litho loss to top of box, watch winds but needs a cleaning; and fourth, a composition Many Happy Trails Roy Rogers and Trigger lamp, missing lampshade. (Very Good). 250 - 500



LOT - 1163

1164 - LOT OF VARIOUS MARX TOY GUNS IN PLASTIC CASES AND ON CARDS.

LARGEST: 11 - 1/4" X 9" X 1". Various rifles, Deringers and pistols. Some on cards, some in plastic boxes and some loose. Others in the lot besides Marx. (Very Good). 100 - 200



LOT - 1164

1165 - LOT OF APPROXIMATELY 17 VARIOUS MOSTLY BRITAINS DIE-CAST AND PLASTIC MILITARY RELATED-ITEMS.

LONGEST: 15" X 3 - 1/2" X 2"; WIDEST: 8" X 5" X 3 - 1/2". Including Howitzer cannons, a few Civil War field cannons, a Land Rover, a naval gun and others. All in original boxes. (Excellent). 200 - 400



LOT - 1165



SEE WEBSITE FOR
ADDITIONAL PHOTOS

LOT - 1166



LOT - 1167



LOT - 1168



LOT - 1169



LOT - 1170



LOT - 1171

1166 - FISHER PRICE BUNNY SCOOT TOY.

Box: 11 - 3/4" x 8 - 1/2" x 4 - 3/4". Very rare 1931 Fisher Price Bunny Scoot in original box. Original box has Bunny Scoot color label, marked "No. 105 Fisher Price Toys". Box is missing top flaps and does have some tattering. Toy itself has original oil cloth ears, original pull string, and does have some wear throughout. (Very Good). 600 - 900

1167 - 1934 NO. 155 FISHER PRICE SKIPPER SAM TOY.

6 - 3/4" x 10 - 3/4" x 6 - 1/4". 1934 No. 155 Fisher Price Skipper Sam toy, one of the rarest of all the Fisher Price toys. Depicts a Black man rowing wooden boat. Has original pull string with ball and solid disc wheels. Some paper loss to one side of the front of hat brim, one of two oars looks to be repainted or replaced, missing one end oar hook and one half of one small section of wooden oar holder. Still displays well and is extremely difficult to find in any condition. (Very Good). 600 - 1,200

1168 - VERY RARE FISHER PRICE WOODEN 1936 PUSH CART PETE TOY.

6 - 1/2" x 8 - 3/4" x 5 - 1/2". Very rare Fisher Price wooden 1936 push cart toy, all original with nice coloring, very little wear, only a few examples known. (Excellent - Near Mint). 500 - 1,000

1169 - FISHER PRICE NO.405 POP-UP KRITTERS TOY.

6" x 12 - 1/2" x 4". Early Fisher Price No. 405 Kritters series Lofty Lizzy on wooden round-shaped paddle with original ears and horns on top of giraffe and pinned tail. Comes with very rare original color box showing the whole series of the Pop-Up Kritters, very colorful and very rare, marked "Lofty Lizzy" on end flap and comes with very rare inside paper pamphlet. Box has some creasing and wear. Very little wear. (Excellent - Near Mint). 400 - 800

1170 - EARLY FISHER PRICE 1932 PAPER ON WOOD NO. 109 LOOKEE MONK.

12" x 10 - 1/4" x 4 - 1/4". Early Fisher Price 1932 paper on wood No. 109 Lookee Monk with original cloth hat, nice bright orange coloring, very little wear to toy. (Excellent - Near Mint). 400 - 800

1171 - EARLY FISHER PRICE PAPER ON WOOD NO. 520 PUSHY DRUMMER.

12 - 1/4" x 9 - 1/2" x 6". Early Fisher Price paper on wood No. 520 Pushy Drummer with original stick, made 1934. Drumhead is bright and shiny, very minor scratching to drumhead. (Excellent - Near Mint). 400 - 800



LOT - 1172



LOT - 1173



LOT - 1174



LOT - 1175



LOT - 1176



LOT - 1177

1172 - FISHER PRICE 104 MONKEY.

11 - 1/2" x 10" x 4 - 1/2". Early Fisher Price 1931 paper on wood Lookee Monkey No. 104, a first year of production toy with original hat, original tail and pull string. Some fading to hat. (Excellent). 400 - 800

1173 - FISHER PRICE NO. 170 PAPER ON WOOD 1941 AMERICAN AIRLINES FLAGSHIP AIRPLANE.

6" x 20" x 14 - 1/2". Original tail marked "American" and "Flagship" on the fuselage, "American Airlines" under the cockpit and windows and "NC 5000/170 Fisher Price Toys" on the tail fin. Original propellers are intact. Some slight edge and one small blemish on right wing. Has to be one of the better known examples. (Excellent Plus). 300 - 600

1174 - FISHER PRICE BEAR DRUMMER.

10 - 3/4" x 7" x 4 - 1/2". Early Fisher Price No. 102 Drumming Bear from 1931 with original sticks, tassel on hat, pull string and drum head. Virtually no wear. (Near Mint). 300 - 600

1175 - VERY RARE FISHER PRICE PROTOTYPE 1930'S HULA GIRL ON PADDLE.

5 - 1/2" x 10 - 1/2" x 3". Very rare 1930's Fisher Price prototype Hula Girl on paddle. Not pictured in book, only known example. Includes original grass skirt. (Excellent). 300 - 500

1176 - VERY RARE FISHER PRICE 1930'S CIRCUS FAT WOMAN PROTOTYPE ON PADDLE.

6" x 10 - 1/2" x 3". Very rare Fisher Price 1930's Circus Fat Woman prototype on paddle. Not pictured in book. (Excellent). 300 - 500

1177 - EARLY FISHER PRICE PROMOTIONAL POP-UP TOY OF LITTLE JOE JEDDO.

5 - 3/4" x 10 - 3/4" x 4". Extremely rare early Fisher Price 1931 promotional pop-up toy of Little Joe Jeddo on square paddle, holding original mallet. Also with original hat brim and hat is marked "Jeddo". Very little wear. (Excellent). 300 - 600



LOT - 1178



LOT - 1179



LOT - 1180



LOT - 1181



LOT - 1182



LOT - 1183

1178 - FISHER PRICE NO. 600 WOODSY WEE ELEPHANT CART.

6" x 9" x 4 - 1/2". Extremely rare early Fisher Price No. 600 Woodsy Wee elephant cart from 1932 with original pull string, original driver, some distress on paper on elephant. Extremely rare, only a few examples known, no photograph in book of this toy. (Excellent). 300 - 500

1179 - EARLY FISHER PRICE NO. 100 DR. DOODLE.

11 - 1/4" x 7" x 4 - 1/4". Early Fisher Price paper on wood No. 100 Doctor Doodle first edition and first toy Fisher Price ever made from 1931. Original hat, original pull string and in bright, shiny condition with some edge wear. (Excellent). 300 - 600

1180 - EARLY FISHER PRICE PROTOTYPE COAST-TO-COAST SEMI TRACTOR TRAILER TRUCK SET.

3 - 3/4" x 10 - 1/2" x 3". Early Fisher Price prototype coast-to-coast semi tractor trailer truck set with original Wyandotte rubber tires, advertising inserts on both sides of truck, only two or three examples known. Truck has some wear. (Very Good - Excellent). 300 - 500

1181 - FISHER PRICE 470 TRICKY TOMMY.

9 - 1/2" x 6" x 3". Early Fisher Price paper on wood No. 470 Tricky Tommy cat push toy, made 1936, with original cymbals in hands, original wooden stick, marked "Tricky Tommy No. 470" on back of neck. Slight paper distress. (Excellent). 300 - 500

1182 - 1937 FISHER PRICE NO. 766 PRANCING HORSES TOY.

7 - 1/2" x 10 - 1/2" x 5 - 3/4". 1937 Fisher Price No. 766 Prancing Horses toy, the second of dual horse toys made by Fisher Price. Toy marked "No. 766" on bottom of one horse's leg. Solid disc wheels, some wear to paper. (Excellent). 300 - 600

1183 - 1931 FISHER PRICE WOODSY-WEE ZOO SET.

Box: 9" x 10 - 3/4". 1931 Fisher Price Woodsy-Wee Zoo Set in original box, one of the first toys made by Fisher Price, No. 205. Includes elephant, lion, giraffe, bear and camel. Box has insert, nice color picture on top lid of toy, marked "East Aurora, Erie County, New York" on box and "1931 Made in USA". Box is missing aprons. (Very Good - Excellent). 250 - 500

1184 - LOT OF 10: SMALL FISHER PRICE WOODSY WEE FIGURES.

Largest: 4" x 4" x 3/4". Scarce lot of 10 Fisher Price 1930's Woodsy Wee figures, including Donald Duck, Easter bunnies, elephants, clowns and other animals. Various conditions but overall excellent. (Excellent). 200 - 400



LOT - 1184

1185 - EARLY FISHER PRICE POP-UP KRITTERS NO. 410 DIZZY DINO.

Box: 4 - 5/8" x 14" x 1 - 3/4". Early Fisher Price Pop-Up Kritters No. 410 Dizzy Dino on round paddle from 1931. All original including head and tail, some edge wear and paint loss to paddle. (Very Good - Excellent). 200 - 400



LOT - 1185



1186 - FISHER PRICE POP UP CRITTERS BIRD.

5" x 12 - 1/2" x 4". Early Fisher Price Pop-Up Critters No. 407 Stooply Storky on round paddle from 1931. All original with very little wear. (Excellent - Near Mint). 200 - 400



LOT - 1186



LOT - 1187



LOT - 1188

1187 - FISHER PRICE POP UP CRITTERS CAT.

5" x 12 - 1/2" x 4". Early scarce Fisher Price No. 400 Tailspin Tabby figure on round paddle from 1931. Very little wear with original ears and original tail. (Excellent - Near Mint). 200 - 400

1188 - FISHER PRICE 101 MOTHER DUCK.

9 - 3/4" x 7" x 4". Early Fisher Price paper on wood No. 101 Granny Doodle from 1932 with original cloth hat, original pull string, nice bright paper on wood. Very little wear to wheels. (Excellent). 200 - 400



LOT - 1189

1189 - LOT OF EARLY FISHER PRICE-RELATED TOY LISTS, MAGAZINES, BOOKS, DECALS AND ADVERTISEMENTS.

10 - 1/2" x 8 - 1/2". Lot of early Fisher Price-related items range from 1931 until present day, the highlight being a 1931 price list of the original 16 toys made by Fisher Price and their prices. (Very Good). 200 - 400



LOT - 1190



LOT - 1191



LOT - 1192



LOT - 1193

1190 - NICE LOT OF EARLY FISHER PRICE MEMORABILIA ITEMS.

Largest: 5" x 8" x 1 - 1/4". Including two keychains from 1980, marking the 50th anniversary of Fisher Price, one in the original box. A Fisher Price toys plaque. Another family of Fisher Price plaque. An early ring with FP on the front, some Toy Town museum tags, and two Fisher Price Pens that appear to be from the 1950's or 60's. Various conditions. (Very Good). 100 - 300

1191 - LOT OF 2: VERY EARLY FISHER PRICE WOODEN HORSES ON PLATFORMS.

Larger: 18" x 15 - 1/2" x 5 - 1/2". One is slightly larger than the other, horsehair tails. Some wear to wood on smaller horse. (Very Good). 200 - 400

1192 - LOT OF 2: EARLY PAPER ON WOOD RABBIT RELATED FISHER PRICE TOYS.

Larger: 5 - 1/2" x 16" x 6". First is two bunnies pulling an Easter egg cart. Second is a rabbit on platform missing one arm. Rubber ears are intact. (Very Good). 200 - 400

1193 - FISHER PRICE PAPER ON WOOD EARLY SCARCE TEDDY DRUMMER.

10" x 9" x 4 - 1/2". Early Fisher Price Teddy drummer has original mallet and some oxidation on drum. (Very Good - Excellent). 200 - 400

1194 - SCARCE WOODEN FISHER PRICE MADE FOOT LOCKER.

17 - 1/4" x 30" x 19 - 1/4". Made during WWII by Fisher Price. Wooden with metal hinges, red cross stenciling on top. Some wear, definitely used. (Very Good). 200 - 400



LOT - 1194

1195 - LARGE DOLL HOUSE BY PAUL A. BROUDER.

59 - 3/4" X 27 - 1/2" X 45". Beautiful early Victorian-style doll house manufactured by Paul Brouder, c. 1970's. Electrified with lights inside. Nice stained glass window on front. Includes various articles of furniture. This is not a standard shippable item and will require 3rd party shipping or pickup arrangements to be made. (Excellent). 1,000 - 2,000

1196 - LARGE LOT OF BISQUE, COMPOSITION, AND COMIC DOLLS.

Largest: 26" x 10" x 5". Large lot of approximately 20 bisque, cloth, and china dolls. Different vintages and manufacturers. Including Mickey and Minnie Mouse, pair of cloth dolls, one doll has broken head, various markings, many what look to be original outfits including shoes. Various Conditions. (Very Good). 1,200 - 1,800

1197 - LOT OF 4: CONTEMPORARY DYNASTY DOLL COLLECTION.

Box: 20 - 1/2" x 8" x 5". Some porcelain dolls, all in original boxes. Including one hat. Comes with the certificate of authenticity. Dolls look unused in original boxes. (Excellent). 200 - 400



LOT - 1195



LOT - 1196



LOT - 1197



LOT - 1198

1198 - LOT OF 2 BETTY BOOP AND BIMBO COMPOSITION JOINTED CAMEO DOLLS.

Larger: 12" x 6 - 1/2" x 4". Both have decals, Bimbo on chest "Copyright Fleischer Studios", Betty Boop in a heart decal "Copyright Fleischer Studios". Betty Boop shown in green dress and shoes. Bimbo shown in green shirt and black lower body. Betty Boop shows very little wear, Bimbo shows some crazing throughout front and back of head and wear where legs meet body. Bimbo looks to be all original, Betty Boop has some paint touchup on back of head. (Very Good - Excellent). 400 - 800



LOT - 1199



LOT - 1200



LOT - 1201

SEE WEBSITE FOR
ADDITIONAL PHOTOS



LOT - 1202



LOT - 1203

1199 - VINTAGE TEEN AGE FASHION MODEL BARBIE NO. 850.

Box: 12" x 2" x 3". Barbie is stamped number 2, comes in original box marked Mattel International, Japan. Pedestal and original cardboard inserts are not included, c. 1959. Barbie is dressed in #973 Sweet Dreams yellow top and panties; clock, shoes, and diary not included. Hair retains original poodle curls and wrap around ponytail. (Very Good). 250 - 750

1200 - 1959 VINTAGE BARBIE PONYTAIL #1 BLONDE.

11 - 1/2". Extremely desirable Barbie, no box, stand, or outfit included. Slight paint loss to upper lip, ears are pierced but earrings are not present. Barbie is stamped "Japan" on heel of right foot and "29" on back side. Both feet have holes for her original stand however, metal inserts and stand are not included. Barbie has been professionally cleaned. (Very Good). 3,000 - 5,000

1201 - LOT OF 10: VARIOUS EARLY CLOTH, BISQUE, AND COMPOSITION DOLLS.

LARGEST: 15" X 5" X 3". Several small china head and bisque dolls, two early Raggedy Anne dolls, one google eyed doll marked Germany on back with bisque head missing wig, another unmarked bisque head doll missing wig, and a composition black doll unmarked. Also some early clothing, including three hats. Various conditions. (Very Good). 400 - 800

1202 - LOT OF 2: POST-WAR COMIC CHARACTER DOLLS.

Box: 20 - 3/4" x 8 - 1/2" x 5 - 3/4". Lot of two post-war comic character dolls, both in original boxes. One is a Little Max, Joe Palooka's Pal, box marked "Ham Fisher", "No. D-76" and "America's New Doll Sensation" on box. Looks to be unused mint condition, with original shoes, circa 1950's. The second is a Musical Popeye the Sailor Man, also in the original box with inserts, made by Woolnough Corporation, Japan. Depicts Popeye the Jolly Sailor sitting at masthead, when wound, song that is supposed to play is the popular "Popeye the Sailor Man", but needs adjustment to work properly. (Excellent - Near Mint). 300 - 600

1203 - MARX TIN LITHO WIND-UP BLONDIE'S JALOPY.

7" x 17" x 6". Marx tin litho wind-up Blondie's jalopy, marked "King Features Syndicate Copyright 1930 - 1935". Shows various characters from Blondie comic strip, including Daisy Dog, Cookie the Baby, Blondie herself and Dagwood. Shows Dagwood and Blondie in sunshine top wearing original wooden hats. When wound, car goes back and forth. Rubber bumpers might be replacements and there is some scratching and wear, some small dents to front hood and some oxidation to bare metal parts including grille and front and rear bumpers. (Very Good). 400 - 800

1204 - VERY RARE TIN LITHO WIND-UP LITTLE MAX SPESHUL COMET TOY WITH ORIGINAL BOX.

Box: 6 - 3/8" x 7 - 1/2" x 3 - 1/2". Very rare tin litho wind-up Little Max Speshul Comet toy with original box. Joe Palooka Little Max pushing tin litho box with Joe Palooka lithographed on box. Includes exceedingly rare original box, which is complete except for top flap. Great color graphics, made by Sal Metal Products, Brooklyn New York. From the comic character strip created by Ham Fisher which debuted in 1930, depicting Joe Palooka as the reigning real-life boxing champion. Max was his mute orphan sidekick, and this might be the only toy made of Little Max. Some minor scratching and wear throughout toy, box has some creasing and missing top flap. (Very Good - Excellent). 1,000 - 2,000



LOT - 1204



LOT - 1205

1205 - LINEMAR TIN LITHO WIND-UP WALT DISNEY DONALD DUCK CLIMBING FIREMAN TOY.

Box: 7 - 1/2" x 3 - 1/2" x 3". Linemar tin litho wind-up Walt Disney Donald Duck Climbing Fireman toy in original box, which is complete and shows a good depiction of Donald climbing ladder in fireman outfit. Box has some slight creasing and edge wear, toy itself has bright litho, both ladders and with minor scratching to base. (Excellent). 500 - 900



LOT - 1206

1206 - LOT OF 6: VARIOUS CELLULOID, PLASTIC AND TIN LITHO DONALD DUCK TOYS.

Box: 6 - 5/8" x 4" x 4". Lot of six various celluloid, plastic and tin litho Donald Duck toys, two in original boxes. There is a Donald Duck The Gay Caballero and a Donald Duck Straight Shooter, both boxes marked "Walt Disney" and also marked "Walt Disney Productions Made by Mavco Productions". Includes original hats, figures are plastic wind-up. There is an early pre-war celluloid nodder, marked "Made in Japan" on rear, rubber band operated, early long-billed Donald Duck, a Linemar tin litho friction Donald Duck scooting toy, a tin litho popping Donald Duck operated by squeeze wire, and the last is a battery-operated Donald Duck sewing scissors, which is also tin litho. (Very Good - Excellent). 400 - 800

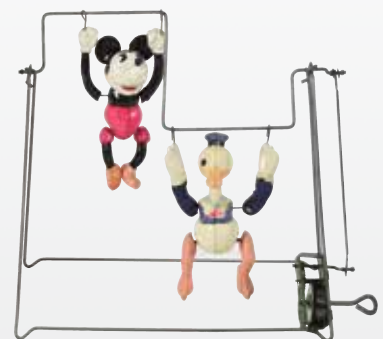

LOT - 1207

1207 - SCARCE JAPANESE CELLULOID AND TIN WALT DISNEY MICKEY MOUSE AND DONALD DUCK ON TRAPEZE TOY.

Box: 8 - 1/4" x 8 - 1/4" x 1 - 3/4". Scarce Japanese celluloid and tin Walt Disney Mickey Mouse and Donald Duck on Trapeze toy. Includes rare and colorful original box, marked "Copyright Walt. E. Disney" and "Distributor S. Geo. Borgfeldt Corporation. New York". Nice, crisp and colorful original box shows Donald and Mickey swinging on trapeze, toy depicts long bill, early pre-war Donald Duck swinging with Mickey Mouse on metal trapeze. One of the more difficult trapeze toys to find, especially in original box. Box has slight edge wear and some slight waviness, but displays well. Toy has no dents, cracks or damage. (Excellent). 1,000 - 1,500

SEE WEBSITE FOR
ADDITIONAL PHOTOS



LOT - 1208



LOT - 1209



LOT - 1210



LOT - 1211



LOT - 1212

1208 - LINEMAR TIN LITHO WALT DISNEY CLIMBING DONALD DUCK ON FRICTION FIRE ENGINE TOY.

Box: 6 - 1/4" x 18 - 5/8" x 5 - 1/4". Linemar tin litho Walt Disney climbing Donald Duck on friction fire engine toy. Includes colorful original box, depicting many Disney characters, including Pluto driving, Donald Duck on ladder and also Mickey Mouse and Dumbo. Box is complete, marked "Walt Disney Productions", and one side apron of box shows how to set up Donald Duck and make him climb the ladder. Toy itself is all tin litho and battery-operated, Donald is affixed to and climbs ladder. Truck itself is friction, has Pluto driving and Mickey in rear. Nice characters lithographed around fire engine. Complete in original box. Box is very good condition, toy is in excellent condition. (Very Good - Excellent). 600 - 1,000

1209 - JAPANESE CELLULOID WIND-UP HENRY ON ELEPHANT TOY.

Box: 5 - 1/4" x 8 - 1/4" x 3". Japanese celluloid wind-up Henry on elephant toy in original much-scarcer Circus Henry box. Box has nice label showing Henry riding elephant with mahout on top. Made by CK Japan, distributed by George Borgfeldt, New York. Crisp box with original paper inside, very colorful. (Near Mint). 500 - 900

1210 - MARX TIN LITHO WIND-UP WALKING POPEYE WITH PARROT CAGES.

Box: 8 - 1/2" x 3 - 3/8" x 3 1/4". Marx tin litho wind-up walking Popeye with parrot cages in original box. Original box is complete or crisp, toy itself has bright colors, nice litho and depicts Popeye walking, holding parrot cages in each hand. Original pipe. Hard to believe you could find a better example. (Near Mint). 600 - 1,200

1211 - CHEIN TIN LITHO WIND-UP POPEYE WADDLER FIGURE.

Box: 6 - 1/2" x 3" x 2 - 1/2". Chein tin litho wind-up Popeye waddler figure in original box. Better version with "Popeye" written on hat. Some minor to moderate scratching to figure, tough to find box is complete, but does have lasered bottom flap. (Excellent). 400 - 800

1212 - MARX TIN LITHO WIND-UP POPEYE SINGLE ROOF DANCER.

9 - 1/2" x 5 - 3/4" x 3 - 1/2". Marx tin litho wind-up Popeye single roof dancer, all original including arms and pipe. Nice lithographed scenes of Popeye characters around base. Some scratching where arms hit body, but otherwise excellent condition. (Excellent). 400 - 600

1213 - MARX TIN LITHO WIND-UP POPEYE AND OLIVE OYL ROOF DANCING TOY.

9 - 1/2" x 6" x 3 - 1/2". Marx tin litho wind-up Popeye and Olive Oyl roof dancing toy with all original arms, original pipe on Popeye, Olive missing spiral hairpiece on back. Nice lithography on base of many early Popeye characters, including Wimpy and others. When wound, Popeye dances as Olive Oyl rocks back and forth playing accordion. (Very Good - Excellent). 300 - 600



LOT - 1213



LOT - 1214

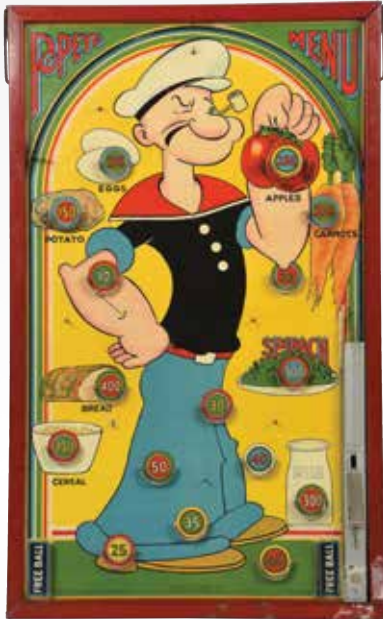

LOT - 1215



LOT - 1216

1214 - LINEMAR TIN LITHO FRICTION POPEYE TRANSIT COMPANY MOVING VAN TRACTOR TRAILER.

4 - 1/4" x 13" x 3 - 1/4". Nice lithography with many cartoon characters from Popeye series including Popeye, Olive Oyl, Wimpy, Sweet Pea and others. Marked "Popeye Movers Inc." on both sides of front door and "GMC" on front. Has original transit wheels and back trailer, also original doors. Nice bright shiny litho, some oxidation to front grille. (Excellent). 250 - 500

1215 - TIN POPEYE PINBALL.

23 - 1/8" x 14 - 1/8" x 1". Popeye tin litho menu marble shooting game made by Durable Toy & Novelty Corp., New York, marked "1935 King Features Syndicate". Nice depiction of Popeye holding vegetables. Marble shooting where marble lands in different point total places, marked apples, eggs, potatoes, carrots, etc. Beautiful tin litho, nice colors, looks to be all original. Needs spring repair to shoot marble. (Excellent). 200 - 600

1216 - LOT OF 3: MARX TIN LITHO WIND-UP POPEYE TOYS.

Largest: 5 - 1/2" x 9" x 8 - 1/2". Lot of three Marx tin litho wind-up Popeye toys, including: first, a Popeye the Pilot, 1936 early version with nice clean litho, original pipe, missing back tailfin; second, a Popeye Express, pushing cart with stationary parrot on top, original parrot and pipe; and third, a Popeye walking with parrot cages with original pipe, does have some litho loss on right arm and shoulder. (Very Good - Excellent). 400 - 800



LOT - 1217

1217 - LOT OF 2: TIN LITHO STRAITS MANUFACTURING CO. POPEYE AND JOE SOCKO BANKS.

Each: 4 - 3/4" x 3 - 5/8" x 2 - 1/4". Lot of two tin litho Straits Manufacturing Company Popeye and Joe Socko banks with tin litho bases, one marked "Popeye", the other marked "Joe Socko", with plain metal figures. Both have original doors, nice lithography and depictions on all sides of bases. Some oxidation to bare metal figures. (Very Good - Excellent). 300 - 600

1218 - LOT OF 1960'S AND 1970'S CHARACTER-TYPE TOY ITEMS.

Largest: 9" x 13" x 4". Nice lot of 1960's and 1970's character-type toy items. Includes 2 bobbing head dolls, one is Japanese Mickey Mantle in New York Yankees uniform with square white base and needs some repair on the face, hat and neck. The second is a Lucy from Peanuts nodder marked "King Features Syndicate" on the bottom. There is a set of 4 Remco vinyl and plastic Beatles with original instruments. Lastly, there are 23 various Star Wars figures in original case. (Very Good). 300 - 600



LOT - 1218



LOT - 1219



LOT - 1220

1219 - LOT OF 3: MARX TIN LITHO WIND-UP POPEYE TOYS.

Largest: 8" x 8" x 3 - 1/4". Lot of three Marx tin litho wind-up Popeye toys: first, a Popeye waddler with "Popeye" written on hat; second, a Popeye walking with parrot cages, missing pipe; and third, a Popeye Express missing pipe and parrot. (Very Good). 300 - 600

1220 - LOT OF 3: MARX TIN LITHO WIND-UP POPEYE COMIC TOYS.

Largest: 8" x 8" x 3 - 1/4". Lot of three Marx tin litho wind-up Popeye comic toys, including two Popeye Express pushing trunk with parrot that pops up, one is complete and working with original metal flap, the second is missing metal flap and needs adjustment for parrot to pop up, both have original pipes. The third is a Popeye walking with parrot cages, which is complete with original pipe, but somewhat faded. (Very Good). 300 - 600

1221 - MARX TIN LITHO WIND-UP POPEYE ECCENTRIC AIRPLANE TOY.

Box: 7" x 7" x 5 - 1/2". Marx tin litho wind-up Popeye Eccentric Airplane toy. Box is complete, but does have some creasing and staining. Toy itself is marked "Popeye the Pilot" on wings and is the 1940 version, also marked "1940 King Features Syndicate" on wing. Toy has original pipe and propeller, bright, shiny litho, but does have some small scratching on wing. (Excellent). 400 - 800



LOT - 1221

1222 - LOT OF 13: VARIOUS POPEYE TOYS AND MEMORABILIA.

Largest: 5 - 1/2" x 5 - 1/2" x 5 - 1/2". Lot of 13 various Popeye toys and memorabilia. Includes Mattel Jack-in-the-Box with nice tin litho depictions of Popeye characters, with Wimpy, Jeeps and others, nice great tin litho, plays "Popeye the Sailor Man" and then Popeye ejects. There is Popeye paint set, 2 Popeye smoking dolls, a Marx Popeye and Wimpy ramp walker set in the original box, 2 Corgis including a small paddlewheel boat and Olive Oyl in an airplane, 2 packs of Popeye shredded bubblegum, and 5 various plastic Popeye vehicles, marked "Made in Hong Kong", including Olive Oyl holding Sweet Pea, Popeye driving auto, Brutus with club and Wimpy holding duck. (Excellent). 200 - 400



LOT - 1222

1223 - MARX TIN LITHO WIND-UP FLASH GORDON SPARKLING ROCKET FIGHTER SHIP TOY.

Box: 4 - 1/2" x 12 - 1/2" x 4 - 1/4". Pre-war Marx tin litho wind-up Flash Gordon Sparkling Rocket Fighter Ship toy, includes complete original box, marked "King Features Syndicate" and with nice graphics, but does have some tearing and creasing. Rocket Fighter itself has original tail and is marked "Flash Gordon No. 5 Rocket Fighter" and "King Features Syndicate". Works, but needs flint to spark. (Very Good - Excellent). 400 - 800



LOT - 1223

1224 - MARX TIN LITHO WIND-UP BUCK ROGERS ROCKET SHIP TOY.

Box: 4 - 1/2" x 12 - 1/4" x 4 - 1/4". Marx tin litho wind-up Buck Rogers rocket ship toy including colorful original box, which looks complete, and is sealed in plastic to protect it. Marked "25th Century Rocket Ship" on box, shows Wilma and Buck in several front and side panels. Nice, bright litho, shows Wilma and Buck lithoed inside front compartment. Has original tail fin, has some minor scuffing to base, marked "Louis Marx" on the bottom, patented 1927. Works, but needs flint to spark and tail needs to be re-tabbed. (Excellent). 600 - 900



LOT - 1224

1224 - MARX TIN LITHO WIND-UP BUCK ROGERS ROCKET SHIP TOY.

Box: 4 - 1/2" x 12 - 1/4" x 4 - 1/4". Marx tin litho wind-up Buck Rogers rocket ship toy including colorful original box, which looks complete, and is sealed in plastic to protect it. Marked "25th Century Rocket Ship" on box, shows Wilma and Buck in several front and side panels. Nice, bright litho, shows Wilma and Buck lithoed inside front compartment. Has original tail fin, has some minor scuffing to base, marked "Louis Marx" on the bottom, patented 1927. Works, but needs flint to spark and tail needs to be re-tabbed. (Excellent). 600 - 900



LOT - 1225

1225 - MARX TIN LITHO WIND-UP MERRY MAKERS TOY BAND.

Box: 6" x 8" x 6". Marx tin litho wind-up Merry Makers toy band with mostly complete original box, missing one inside flap has some tearing, tape repair and creasing, but overall displays well. Green litho marquee violin player version. Tin litho is bright and shiny, with some overall scratching and wear. (Very Good - Excellent). 600 - 900

1226 - LOT OF 3: MARX TIN LITHO WIND-UP AFRICAN AMERICAN-THEMED TOYS.

Largest: 7 - 1/2" x 7" x 5". Lot of three Marx tin litho wind-up African American-themed toys. Includes an Amos and Andy taxi, complete with horseshoe, crank and figures; second, a Charleston Trio with original arms on center figure, violin player and dog; and last, a Ham and Sam Minstrel Team, looks to have original arms and banjo, unusual lithography on right arm of banjo player. (Very Good - Excellent). 600 - 900



LOT - 1226

1227 - LOT OF 3: MARX TIN LITHO WIND-UP AFRICAN AMERICAN-THEMED TOYS.

Largest: 7 - 1/2" x 7" x 5". Lot of three Marx tin litho wind-up African American-themed toys. Includes an Amos and Andy Taxi, which looks complete except for missing horseshoe on front hood, Charleston Trio dancing toy with original arms, violin player and dog, and a Ham and Sam Minstrel Team with original banjo and arms. (Very Good - Excellent). 600 - 900



LOT - 1227



LOT - 1228

1228 - MARX TIN LITHO WIND-UP CHARLIE MCCARTHY AND MORTIMER SNERD PRIVATE CAR.

6" x 17" x 5 - 1/2". Marx tin litho wind-up Charlie McCarthy and Mortimer Snerd private car with sunshine top, showing heads of Charlie McCarthy wearing tin hat and Mortimer Snerd spinning around when car is in operation. Marked "1939 McCarthy Inc.", "We'll Mow You Down" written on side doors. Looks to be all original except the rubber bumpers, which have been replaced. Some oxidation to bare metal parts including front grille and bumpers, small slight dent on front of hood and small penny-sized spot of litho loss on hood and some scratching and wear throughout. (Very Good). 400 - 800



LOT - 1229

1229 - LOT OF 2: AMERICAN MADE TIN LITHO WIND-UP BAND TOYS.

Larger: 8 - 1/2" x 10" x 6". Lot of two American made tin litho wind-up band toys. Includes a Marx Merry Makers band, all original, violin version, very animated and popular toy with some slight playwear and nicks, needs a good cleaning. The second is a Unique Art Li'l Abner band, marked on the back "1945", complete with bright litho, looks to have replaced drumsticks and Mammie's wand, arms all look original, another very popular animated toy. (Excellent). 400 - 800



1230 - LOT OF 2: AMERICAN MADE TIN LITHO WIND-UP BAND TOYS.

Larger: 8 - 1/2" x 10" x 6". Lot of two American made tin litho wind-up band toys. Includes a Marx Merry Makers band, all original, conductor version, very animated and popular toy with some slight playwear and nicks, needs a good cleaning. The second is a Unique Art Li'l Abner band, marked on the back "1945", complete with bright litho, looks to have replaced drumsticks and Mammie's wand, arms all look original, another very popular animated toy. (Excellent). 400 - 800



LOT - 1230

1231 - LOT OF 3: MARX TIN LITHO WIND-UP ROCKET FIGHTER TOYS.

Each: 5" x 12" x 4 - 1/2". Lot of three Marx tin litho wind-up rocket fighter toys, includes: First, an early very Buck Rogers Rocket Ship, all original but missing rear tail and needs flint to spark, some scraping and litho loss on bottom, marked "1927", shows Buck and Wilma lithographed inside windows; second, a Flash Gordon No. 5 Rocket Fighter with top gun slightly bent, missing back fin, otherwise all original and needs flint to spark; and third, a Marx Rocket Fighter, missing rear tail fin and flint to spark. (Very Good). 400 - 800



LOT - 1231



LOT - 1232

1232 - LOT OF 3: EARLY MARX TIN LITHO WIND-UP ROCKET FIGHTER TOYS.

Each: 5" x 12" x 4 - 1/2". Lot of three Marx tin litho wind-up rocket fighter toys, includes: First, an early very Buck Rogers Rocket Ship, all original but missing rear tail and needs flint to spark, some scraping and litho loss on bottom, marked "1927", shows Buck and Wilma lithographed inside windows; second, a Flash Gordon No. 5 Rocket Fighter with top gun slightly bent, missing back fin, otherwise all original and needs flint to spark; and third, a Marx Rocket Fighter, missing rear tail fin and flint to spark. (Very Good). 400 - 800

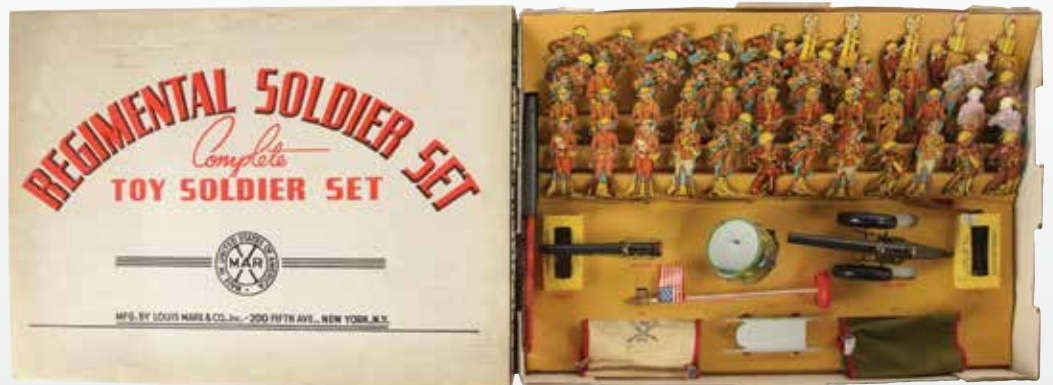

LOT - 1233

1233 - EARLY TIN LITHO MARX MILITARY-THEMED TOY.

Box: 16 - 1/4" x 22 - 1/2" x 3 - 1/2". Early tin litho Marx military-themed toys, in original boxes. Regimental soldier set, which looks complete and unused, includes many tin litho WWI doughboy-type soldiers and accessories, also with box insert. Some slight wear to set box. (Excellent - Near Mint). 400 - 800

1234 - LOT OF 3: AMERICAN MADE IN LITHO WIND-UP TOYS.

Largest: 13" x 6" x 6". Lot of three American made tin litho wind-up toys, includes: first, a large Wolverine Drum Major toy, marked "No. 27 Drum Major"; second, a Ranger Steel Pool Player in working condition, but missing steel balls; and third, an early spoked-wheel version of a Unique Art Kiddie Cyclist. Some overall litho loss and wear. (Very Good - Excellent). 300 - 600



LOT - 1234

1235 - LOT OF 3: CHEIN TIN LITHO WIND-UP AMUSEMENT PARK TOYS.

Largest: 10" x 21" x 9". Lot of three Schein tin litho wind-up amusement park toys, includes: first, a Walt Disney-themed Ferris Wheel with Mickey's picture on front and Disney characters inside carts; second, a Disneyland Roller Coaster with two original cars and many Disney characters lithographed on side and base; and third, a Ride-A-Rocket. All three toys have slight issues. The Roller Coaster needs rubber string band to operate, but mechanism works fine. The Ferris Wheel needs and attached key, which is missing. The Ride-A-Rocket has only partial plastic propellers, which need to be replaced and the top marquee piece is missing on the roof. (Good - Very Good). 300 - 600



LOT - 1235

1236 - LOT OF 3: EARLY MARX TIN LITHO WIND-UP TOYS.

Largest: 11" x 5" x 3". Lot of three early Marx tin litho wind-up toys: first, a Tiny Tim sanitation worker, nice and clean but missing tools; second, a Mother Goose toy, which is complete with original hat but does have some scratching and wear throughout; and third, a Funny Face Eddie Cantor / Harold Lloyd-type figure with original arms and cane, one arm needs to be re-tabbed and toy is faded and has wear. (Very Good). 300 - 600



LOT - 1236

1237 - LOT OF 3: J. CHEIN TIN TOYS.

Each: 6" x 3" x 2 - 1/2". Lot of three early tin litho wind-up Schein walking toys, all waddlers. One is a Barnacle Bill, marked "Barnacle Bill" on hat, second is a WWI Dough Boy with original tin hat, and the third is a Santa Claus holding a present, marked "J. Schein & Co. USA" on back. Santa has a few marks on back of head. (Excellent). 300 - 600



LOT - 1237



LOT - 1238

1238 - MARX TIN LITHO WALT DISNEY WIND-UP DONALD DUCK DUET TOY.

Box: 8 - 1/2" x 5" x 4 - 1/2". Marx tin litho Walt Disney wind-up Donald Duck Duet toy including colorful original box, box also has hard to find cardboard insert. Toy is wind-up and depicts Goofy dancing on tin base while Donald Duck plays the drum with original drumsticks, original arms and Goofy has original ears. Toy is marked "1946 Walt Disney Productions". Bright litho to toy, box is complete but does have some tape repair. (Excellent). 300 - 600



LOT - 1239

1239 - LOT OF 10: VARIOUS AMERICAN AND JAPANESE MADE TIN LITHO WIND-UP TOYS.

5 - 1/2" x 3" x 8". Lot of 10 various American and Japanese made tin litho wind-up toys. Includes a Linemar Fred Flintstone and a Barney Rubble riding Dino toys, a Marx Ferdinand and the Bull in partial original box, missing rubber horns, a Japanese TPS Clown Skater, a Marx Sandy Dog missing suitcase, a Marx Sandy Dog with replacement suitcase, and 4 small Schein animal toys. (Very Good). 300 - 600



LOT - 1240



LOT - 1241

1240 - LOT OF 3: AMERICAN TIN LITHO WIND-UP TOYS.

Box: 6" x 7 - 1/2" x 5 - 1/4". Lot of three American tin litho wind-up toys. First is a Unique Art tin litho wind-up Li'l Abner band, which includes partial original box with top flap, but with tearing and tape repair to box as well as two inner flaps detached, one of which is present. Toy itself is clean, has replaced drumsticks for Grandpa drummer and Mammie Yokum conductor. Second is a Nifty tin litho Toonerville Trolley, marked "Copyright 1922 Fontaine Fox" with original stack and pole. The third item is a Unique Art Wonder Cyclist, a later version with disc wheels, some tin litho loss wear on parts of face and body. (Very Good). 300 - 600

1241 - LOT OF 3: EARLY COMIC CHARACTER TIN LITHO WIND-UP TOYS.

6" x 7 - 1/2" x 5 - 1/4". Lot of three early comic character tin litho wind-up toys: first, a Nifty Toonerville Trolley, marked "Fontaine Fox Copyright 1922" with original pole and stack; second, a Marx Funny Face Eddie Cantor / Harold Lloyd-type walker, with original arms, although one needs to be re-tabbed and looks to have original cane; and third, a Unique Art Li'l Abner dog patch band with original box, which has top flap and instruction sheet, but two inner flaps detached, one of which is present, also with instruction direction sheet. Some oxidation and wear to bottom part of Funny Face, overall wear to Toonerville Trolley, Abner band has replaced drumsticks on Grandpa and replaced wand on Mammie Yokum. (Very Good). 300 - 600



LOT - 1242

1242 - LOT OF 4: UNIQUE ART TIN LITHO WIND-UP LI'L ABNER TOY BANDS.

Each: 5 - 1/2" x 7 - 1/2" x 3 - 1/4". Lot of four Unique Art tin litho wind-up Li'l Abner toy bands, marked "1945" on rear of pianos. Mostly parts, none are complete: one is missing left arm on Mammie Yokum, one is missing arms on Abner and Mammie Yokum figure, another is missing one of Abner's arms, sticks on Grandpa's drum and Mammie Yokum figure, and the last one is missing Mammie Yokum figure. (Very Good). 300 - 600

1243 - LOT OF 3: ZILOTONE, TOONERVILLE TROLLEY, AND GAME.

Largest: 9" x 17" x 1 - 1/2". Lot of three comic-related toys and games: first, a Nifty Toonerville Trolley, wind-up with original stack and pole, marked "Fontaine Fox Copyright 1922"; second, a Wolverine Zilotone player, including two records, both "My Old Kentucky Home", player needs a good cleaning; and third, a Toonerville Trolley game, which looks mostly complete, made by Milton Bradley, includes nice original box, game board, and pieces. (Very Good - Excellent). 300 - 600



LOT - 1243



LOT - 1244

1244 - LOT OF 3: AMERICAN AND GERMAN MADE TIN LITHO WIND-UP TOYS.

Largest: 7" x 8" x 9". Lot of three American and German made tin litho wind-up toys. First is a Nifty Fontaine Fox Toonerville Trolley with Skipper figure on front, original pole and stack; second, a Strauss Inter-State Bus, missing mechanism and someone has refurbished a wooden bottom and turned it into a pull toy; third, a Wolverine Zilotone player with four records, works sporadically, mechanism works but needs adjustment for records to work. Comes with four records, "Goodnight Ladies", "Farmer in the Dell", "Sidewalks of New York" and "Silent Night". (Very Good). 300 - 600

1245 - LOT OF 3: TIN LITHO AND PRESSED STEEL AMERICAN AND GERMAN CHARACTER TOYS.

Largest: 7" x 8" x 9". Lot of three tin litho and pressed steel American and German character toys. One is a Wolverine Zilotone, including three records and with winding mechanism, but needs adjustment to work properly. The three records are "The Farmer in the Dell", "Silent Night" and "Sidewalks of New York". Second is a Nifty Fontaine Fox Toonerville Trolley with original pole and stack, Skipper figure in front. Third is a Nifty Felix walking toy, marked "Felix Pat Sullivan Made in Germany Copyright 1922", with some paint loss to top of head. (Very Good). 300 - 600



LOT - 1245



LOT - 1246

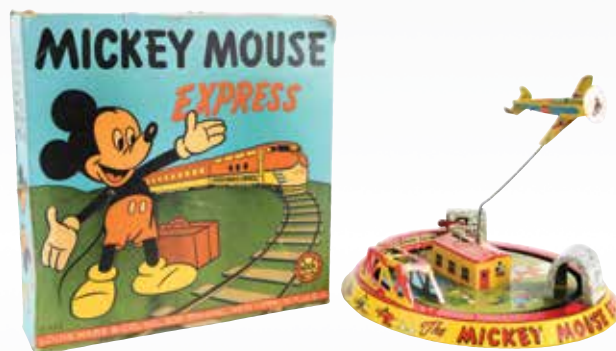

LOT - 1247



LOT - 1248

1246 - LOT OF 4: TOM AND JERRY TIN LITHO, BATTERY-OPERATED AND WIND-UP TOYS.

Box: 12 - 1/4" x 17" x 2". Lot of four Tom and Jerry tin litho, battery-operated and wind-up toys. Includes a Tom and Jerry helicopter in original box with inserts, marked "MGM Incorporated", Japanese, made by Modern Toys. Tin litho base with vinyl figures of Tom and Jerry. The second item is a difficult to find Spanish Tom and Jerry racetrack, nice tin litho racetrack showing many depictions of Tom and Jerry and has two metal carts with rubber heads, which go around the track and race each other, marked "Payua Maded in Spain". Nice colorful original box lid, very little wear to toy, track has great graphics and color. Next are two small Tom and Jerry battery-operated speed boats, tin litho with rubber heads, some damage to rubber heads. (Very Good - Excellent). 300 - 600

1247 - MARX TIN LITHO WIND-UP MICKEY MOUSE EXPRESS TOY.

Box: 9 - 1/2" x 9 - 1/2" x 2 - 1/2". Marx tin litho wind-up Walt Disney Mickey Mouse Express toy includes colorful original ox showing Mickey waving at train and depiction of Minnie and Donald on sides. Toy is bright, shiny litho and has several Disney characters lithographed into base, marked "Mickey Mouse Express". Has the original plane and propeller, but missing white plastic Mickey figure. (Excellent). 250 - 500

1248 - LOT OF 4: EARLY TIN LITHO WIND-UP MARX TANKS.

Largest: 5 - 1/2" x 10" x 4". Lot of four early tin litho wind-up Marx tanks, different variations including: first, a small camouflage tank with gun turret and treads; second, a Tank Corps No. 3 WWI-style with two gun turrets on top; third, an early Dough Boy silver tank with red circles throughout, missing treads; and fourth, a Dough Boy tank which has a pop-up tin litho soldier holding a rifle, missing a small flint piece on the front. All seem to work. (Very Good). 250 - 500



LOT - 1249



LOT - 1250



LOT - 1251



LOT - 1252

1249 - LOT OF 4: MARX TIN LITHO WIND-UP COWBOY-THEMED TOYS.

Largest: 10" x 11 - 1/4" x 2 - 1/2". Lot of four Marx tin litho wind-up cowboy-themed toys. There are two Range Riders on rockers, both with original lassos, one has original arm and one is missing an arm. There are also two Cowboy Riders, one with original arm but missing lasso, the second one is a Hi-Ho Silver The Lone Ranger, depicting the lone ranger riding his horse, Silver, and looks to have original lasso. (Very Good). 250 - 500

1250 - LOT OF 3: MARX TIN LITHO WIND-UP ROCKET FIGHTER TOYS.

Each: 4 - 1/2" x 12" x 4 - 1/2". Lot of three Marx rocket fighter toys: first, an early Buck Rogers rocket ship, nice early colors with Wilma and Buck lithographed in front windows, original tail fin, needs flint to spark and has some minor scraping and wear to bottom; second, a Flash Gordon No. 5 rocket fighter with replaced tail, needs flint to spark; and third, a Tom Corbett Space Cadet rocket ship, also with replacement tail and needs flint to spark. Mechanisms to all are working. (Very Good - Excellent). 400 - 800

1251 - LOT OF 3: MARX TIN LITHO WIND-UP ROCKET FIGHTER TOYS.

Each: 4 - 1/2" x 12" x 4 - 1/2". Lot of three Marx tin litho wind-up rocket fighter toys include a Buck Rogers Rocket Police Patrol, a Buck Rogers early space ship, and a Flash Gordon rocket fighter. Flash Gordon rocket fighter is marked "King Features Syndicate", all have original tailfins and work, but need flints to spark. Some scratching, slight fading and wear. (Very Good - Excellent). 600 - 900

1252 - LOT OF 3: MARX TIN LITHO WIND-UP ROCKET FIGHTER TOYS.

Each: 5" x 12" x 4 - 1/2". Lot of three Marx tin litho wind-up rocket fighter toys. There is a Flash Gordon No. 5 Rocket Fighter with gun-toting pilot, an early Buck Rogers Rocket Patrol, and a Tom Corbett Space Cadet Polaris rocket toy. All three need tailfins and flints to spark, but mechanisms work. Some fading and rubbing to Buck Rogers ship. (Very Good). 250 - 500

1253 - LOT OF 3: MARX TIN LITHO WIND-UP ROCKET FIGHTER TOYS.

Each: 5" x 12" x 4 - 1/2". Lot of three Marx tin litho wind-up rocket fighter toys, including an early Buck Rogers Rocket Patrol with some scraping on bottom and litho loss and fading, a Tom Corbett Space Patrol Polaris and a Flash Gordon No. 5 Rocket Fighter, including Flash Gordon with gun in cockpit. All three work but need tailfins and flints to spark. (Very Good). 250 - 500



LOT - 1253

1254 - LOT OF 3: EARLY AMERICAN TIN LITHO TOYS.

Larger: 6 - 1/2" x 10" x 4 - 1/2". Lot of three early American tin litho toys, two in original boxes. Two are Sunny Andy, one is a Fleet Flyer No. 26 with original airplane and colorful original box, which is missing flaps on one side. The second is a Kiddie Kampers showing Boy Scouts at work. The third is a Wolverine No. 28 Over and Under, a wind-up with original box, which has some tearing and creasing. (Very Good). 250 - 500



LOT - 1254

1255 - LOT OF 2: UNUSUAL CHEIN AND MARX TOY SETS.

Box: 15 - 1/2" x 13" x 7". Lot of two unusual Chein and Marx toy sets. First one is a Marx King Arthur knight in armor set, which includes tin litho breastplate, matching shield, sword marked "King Arthur" and helmet with visor. Combination of plastic and tin litho, includes original box which has nice depictions of children playing with outfit. Box is nice and crisp, set looks virtually unused. Second is a Chein Peanuts parade drum, featuring Charlie Brown, Snoopy, Lucy, Linus, Schroeder, Sally, Frieda and Pigpen. Marked "1969 United Artist Syndicate", "Stars of Movie A Boy Named Charlie Brown". Includes original box, looks unused, nice tin litho drum with depictions of characters around it. (Excellent). 250 - 500



LOT - 1255

1256 - LOT OF 4: TIN LITHO AND PLASTIC PLUTO CHARACTER TOYS AND CLOCK.

Largest: 10" x 5" x 5". Lot of four tin litho and plastic Pluto character toys and clock. One is a Linemar Party Pluto with original tail, missing rubber ears; second is a Whirl-Tail Pluto with original metal ears and tail, tail is slightly bent; third, an early 1939 Walt Disney Productions Rollover Pluto with replaced rubber ears; and fourth, a Allied plastic Pluto clock, which hums when plugged in, not tested for working. (Very Good). 300 - 600



LOT - 1256

1257 - LARGE TIN LITHO SANDY DOG WITH DOGHOUSE.

Box: 5 - 3/8" x 8 - 1/2" x 4 - 3/4". Large tin litho Sandy Dog with doghouse, made by Louis Marx circa 1939. Push down mechanism, runs forward and chases wooden ball between paws. Looks to have original rubber ears, original box doubles as doghouse with a door that is meant to be cut open, and has a depiction of Orphan Annie saying "Leapin' Lizards, Where's Sandy?". Also included in the lot is an Orphan Annie and Sandy metal stove. (Excellent).

250 - 500



LOT - 1257

1258 - LOT OF 2: WOLVERINE SUNNY ANDY KIDDIE KAMPERS LITHOGRAPH TOYS.

Box: 14 - 1/2" x 6" x 4". Comes with one original box with nice color graphics. Marked "No. 66" and "A Sunny Andy Toy". Box is in plastic for protection. Two identical Kiddie Kampers. Comes with one package of five metal balls. Nice lithography. (Excellent). 250 - 500



LOT - 1258

1259 - WOLVERINE SANDY ANDY FULL BACK FOOTBALL TOY.

Box: 4" x 7" x 8 - 1/4". Includes scarce original box. Nice graphics on top of two children playing with toy in living room. Box marked "No. 25 Sandy Andy Full Back / Wolverine Supply Co". Comes with football, but is plastic and not original celluloid football. Toy is spring-loaded; pull back leg, press lever, kicks ball. Pre-war. Some scratching and wear. Some fading and edge wear to box. (Very Good). 250 - 500



LOT - 1259

1260 - CAST IRON AND LITHOGRAPHED CARDBOARD WOOLSEY FOOTBALL KICKING GAME.

Box: 20" x 18" x 4". Elaborate folding field showing early, pre war, football players with cutout holes for footballs to go through. Two cast iron football kickers included, most likely only originally came with one kicker. Includes one original wooden ball on string. One kicker has more paint remaining than the other, when is pushed back and lever is pushed, it kicks football. (Very Good - Excellent). 250 - 500



LOT - 1260



LOT - 1261



LOT - 1262

1261 - LOT OF 2: BATTERY-OPERATED JAPANESE ALL STAR MR. BASEBALL JR TOYS.

Box: 8 - 1/2" x 6 - 1/2" x 5 - 1/2". Both in original boxes, one missing top. Different versions; one is American-themed All Stars with American team names and "7" on back of batter's jersey, the second is Japanese version with Japanese baseball team names and has "3" on back of batter's jersey. American version has replaced bat. A few celluloid balls remain. (Very Good). 250 - 500

1262 - LOT OF 2: AMERICAN MADE TIN LITHO GOLF GAMES.

Box: 12" x 8" x 1 - 1/2". One is made by Strauss, comes with partial original box, with nice graphics of 1920's dressed players playing golf, missing flaps on one end. Wind up original golf club, does not have original metal balls. Second is tin litho smaller, similar version to other game, not wind up. Thumb driven, hit ball into scoring section, no balls remain. (Very Good - Excellent). 250 - 500



LOT - 1263

1263 - LOT OF 2: AMERICAN-MADE TIN LITHO AND PRESSED STEEL BILLIARD GAMES.

Box: 15" x 6" x 6". First is a Ranger Still mechanical billiards table in original box. Wind-up. Missing metal balls. Very little wear. Second is an early American-made parlor billiard game with felt top. Comes with accessories including sticks, rack, and marbles which are original but probably not to this table. (Excellent). 250 - 500

1264 - CHEIN TIN LITHO WIND-UP FERRIS WHEEL WITH ORIGINAL BOX.

17" x 12 - 1/4" x 6 - 1/4". Ferris wheel includes an original box with early graphics, marked "No. 172 Chein & Co." on the box. Toy is marked "Hercules" both sides of wheel. Nice lithography around base. Box is complete but does have some creasing and wear. Toy works well and has very little wear. (Excellent). 200 - 600



LOT - 1264

1265 - MARX TIN LITHO WIND-UP THE BIG PARADE.

Box: 25" x 4" x 3". Looks to have original tin litho airplane and box has nice color graphics. Lots of action, wind-up is working. (Excellent). 300 - 600



LOT - 1265

1266 - LOT OF 3: CHEIN TIN LITHO WIND-UP AMUSEMENT RIDES.

Largest: 10" x 20 - 1/2" x 8". Includes a Rocket Ride, a Disney Roller Coaster, Rocket Ride needs celluloid propellers. (Very Good). 300 - 600



LOT - 1266

1267 - LOT OF 3: MARX COWBOYS.

Box: 8" x 5 - 1/2" x 3 - 1/4". Lot of three Marx tin litho wind-up cowboy-themed toys. First is a Range Rider cowboy on walker holding metal lasso in hand with original arm holding pistol. Second and third are two boxed cowboys, one a Cowboy Rider with original arm, lasso might be replacement, box says "Cowboy Rider" on it, the other a Hi-Yo Silver The Lone Ranger cowboy riding horse, with original arm and original lasso. All three are marked "Marx". Some creasing to boxes. (Very Good - Excellent). 400 - 800



LOT - 1267

1268 - LOT OF 5: TIN LITHO UNIQUE ART WIND-UP TOYS.

Largest: 6 - 1/2" x 14" x 3 - 3/4". Lot of five tin litho Unique Art wind-up toys, includes: first, Finnegan pulling baggage cart; second, a Rodeo Joe whoopee car; third, a G.I. Joe whoopee car; fourth, a G.I. Joe and K-9 Pups in parrot cages walking toy; and fifth, a later version Wonder Cyclist boy driving three-wheeled trike. (Very Good - Excellent). 400 - 800



LOT - 1268

1269 - TIN LITHO WIND-UP UNIQUE ART HOWDY DOODY AND BOB SMITH PIANO BAND.

8 - 1/2" x 7 - 1/2" x 7". Tin litho wind-up Unique Art Howdy Doody and Bob Smith Piano Band with nice color lithography, marked "Howdy Doody Bob Smith" on top of piano, circa 1950's. All original with some wear. (Excellent). 400 - 800



LOT - 1269

1270 - LOT OF 2: UNIQUE ART TIN LITHO WIND-UP TOYS.

Box: 9" x 10 - 1/2" x 7". Lot of two Unique Art tin litho wind-up toys, both in original boxes. The first is an original Li'l Abner Dog Patch Band, including Grandpa, Mammie Yokum, Daisy Mae and Li'l Abner, looks to be all original arms. The second is a Sky Rangers base and tower toy with airplane that winds up and Sky Rangers zeppelin that go around tower when wound. Li'l Abner box is missing two flaps on bottom, toys are excellent condition. (Excellent). 400 - 800



LOT - 1270

1271 - LOT OF 2: UNIQUE ART TIN LITHO WIND-UP TOYS.

Box: 9 - 1/2" x 7 - 1/2" x 5 - 1/4". Lot of two Unique Art tin litho wind-up toys, both in original boxes. One is a Wonder Cyclist, later version with solid tin litho wheels. Box is complete but does have some inner flaps detached, but present and top flap is also detached, but present, with some fading to one side of box and some tearing and creasing to box. There is wear to cyclist's nose and chest where it hits handlebars. The other item is a Li'l Abner Dog Patch Band, including Mammie Yokum, Pappy, Daisy Mae and Li'l Abner playing in band. Box is complete and has one inside flap detached, but present. Abner's arms are original, but need to be re-tabbed. (Very Good - Excellent). 300 - 600



LOT - 1271

1272 - LOT OF 2: STRAUSS TIN LITHO WIND-UP INTER-STATE BUSES.

Each: 6" x 10 - 1/2" x 5". Lot of two Strauss tin litho wind-up Inter-State buses, both working with all original seats and original drivers. Both color variations including green and much scarcer brown. Some scratching and wear to wheels. (Very Good - Excellent). 300 - 600



LOT - 1272

1273 - LOT OF 4: AMERICAN MADE TIN LITHO VEHICLE TOYS.

Largest: 5 - 3/4" x 19" x 5 - 1/2". Lot of four American made tin litho vehicle toys, including: first, a wind-up Strauss Leaping Lena break-apart auto; second, a Strauss Timber King No. 112 lumber truck with original driver, mechanism needs repair; third, a Chein Junior oil truck push toy, marked "Junior Oil Tank" on both sides of rear tank; and fourth, a Nonpareil Imperial Bus Line wind-up tin litho bus, mechanism needs repair. (Very Good). 300 - 600



LOT - 1273

1274 - LOT OF 3: LINEMAR TIN LITHO AND CELLULOID WALT DISNEY COMIC TOYS.

Box: 5 - 1/4" x 6 - 1/2" x 1 - 1/2". Lot of three Linemar tin litho and celluloid Walt Disney comic toys, all in original boxes: first, a Gym-Toys Acrobat of Donald Duck, celluloid toy on metal wire trapeze, box marked "Walt Disney Productions"; second, a Pluto the Drum Major with original ears, nice movement when wound, arms move up and down with right arm holding cane and left arm holding noisemaking rattle; third, a Professor Von Drake with original hair, glasses and tongue, and he walks when wound. (Excellent). 400 - 800

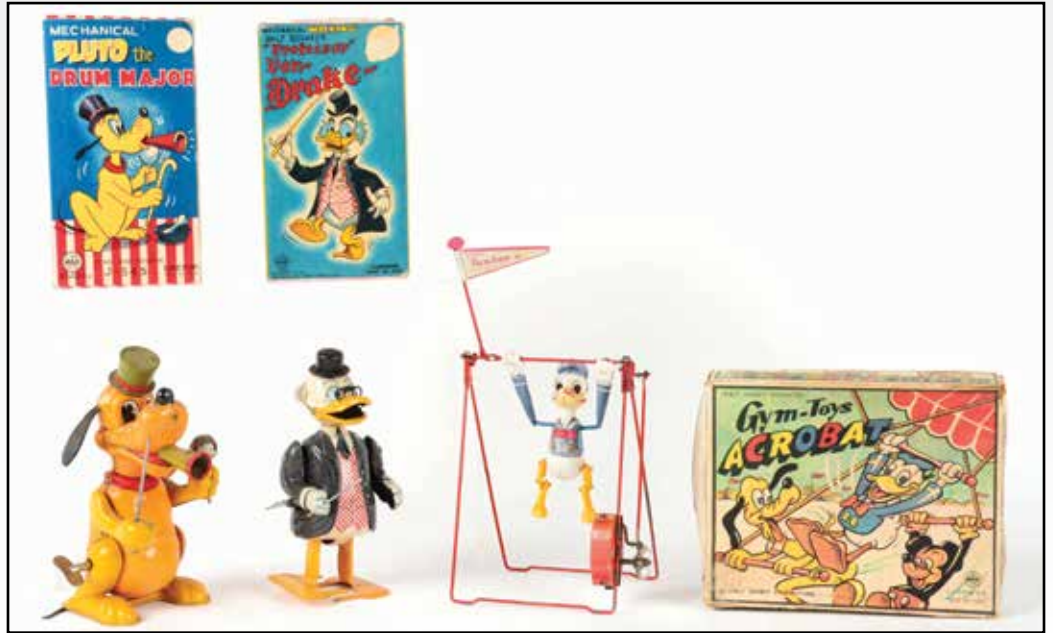

LOT - 1274



LOT - 1275



LOT - 1276

1275 - LOT OF 4: AMERICAN MADE TIN LITHO WIND-UP VEHICLE TOYS.

Largest: 9" x 7" x 4 - 1/2". Lot of four American made tin litho wind-up vehicle toys: first is a Unique Art Wonder Cyclist, later version with tin litho wheels, some scratching and litho loss to chest area where it hits handlebars; second, a Marx wind-up college whoopee car with Deco ladies in rear and original suitcase in front; third, a Marx Jumpin' Jeep with four original pilot heads; and fourth, a Marx Coo Coo whoopee car. (Very Good - Excellent). 300 - 600

1276 - LOT OF 5: AMERICAN MADE TIN LITHO WIND-UP TOYS.

Largest: 9" x 7" x 4 - 1/2". Lot of five American made tin litho wind-up toys. Includes an early version Unique Art Wonder Cyclist with spoked wheels, a Unique Art G.I. Joe in Jeep, a Unique Art G.I. Joe and K-9 Pups walking toy, a Unique Art Rodeo Joe Whoopee Car with original hat, and an early Marx Whoopee car. (Very Good). 300 - 600

1277 - LOT OF 3: AMERICAN MADE TIN LITHO WIND-UP AMUSEMENT PARK TOYS.

Largest: 17" x 14" x 5". First is a Unique Art Sky Rangers toy, wind-up is in very unusual silver airplane, which is slipping, zeppelin side marked "Sky Rangers". The second is a Chain Walt Disney Mickey Mouse Ferris Wheel with Mickey and Donald in carts and other Disney characters lithographed to base. Last is a Chain Playland Merry-Go-Round, version with swan carts. Some litho loss and wear to bases and throughout Merry-Go-Round. (Very Good). 300 - 600



LOT - 1277

1278 - LOT OF 3: AMERICAN MADE TIN LITHO WIND-UP BRIDGE TOYS.

Largest: 8 - 1/4" x 24" x 4". Lot of three American made tin litho wind-up bridge toys. Includes a Marx Busy Bridge, a Marx Main Street and a Unique Art Lincoln Tunnel. Similar stylings and litho, all look complete and are working. (Very Good - Excellent). 300 - 600



LOT - 1278

1279 - LOT OF 3: AMERICAN MADE TIN LITHO WIND-UP BRIDGE TOYS.

Largest: 8 - 1/4" x 24" x 4". Lot of three American made tin litho wind-up bridge toys, includes: first, a Marx Busy Bridge, which is complete and with working mechanism, but needs string adjustment to work properly; second, a Marx Big Parade, with WWI-type themed ambulances and soldiers, missing original airplane; and third, a Unique Art Lincoln Tunnel. (Very Good). 300 - 600



LOT - 1279

1280 - LOT OF 3: EARLY TIN LITHO WIND-UP AMERICAN MADE TOY AIRPLANES.

Largest: 9" x 13" x 5". Lot of three early tin litho wind-up American made toy airplanes: first, a Marx Rookie Pilot with original back tailfin and front propeller, marked "Rookie Pilot" on wing; second, a U.S. Army airplane with gun turrets on both sides of front wing; and third, an N-X-211 Spirit of St. Louis airplane with original propeller, back piece, unmarked but possible Marx of Strauss. (Very Good - Excellent). 300 - 600



LOT - 1280

1281 - LOT OF 3: MARX TIN LITHO WIND-UP MOTORCYCLE TOYS.

Box: 6" x 8 - 1/2" x 5 - 1/4". Lot of three Marx tin litho wind-up motorcycle toys, one in original box, which is the Police Squad Sparkling Siren car. Original plastic windshield, marked with the number "3" on sidecar and front of cycle, box is wavy but complete. Second is an early Speedboy Delivery cycle and the third is a Police Department motorcycle, single rider with siren. (Very Good - Excellent). 300 - 600



LOT - 1281

1282 - LOT OF 3: AMERICAN MADE TIN LITHO WIND-UP AND MUSICAL-THEMED TOYS.

Box: 3 - 7/8" x 6 - 7/8" x 2 - 1/2". Lot of three American made tin litho wind-up and musical-themed toys: first, a Dancing Rastus, which is a African American man dancing on wooden base which connects to a phonograph, in the original box, made by National Company; second, a Marx Red Porter, depicts a man walking and carrying suitcases; and third, a Strauss Ham & Sam Band, all original including arms, banjo and hat. Some minor scratching and wear. (Excellent). 400 - 800

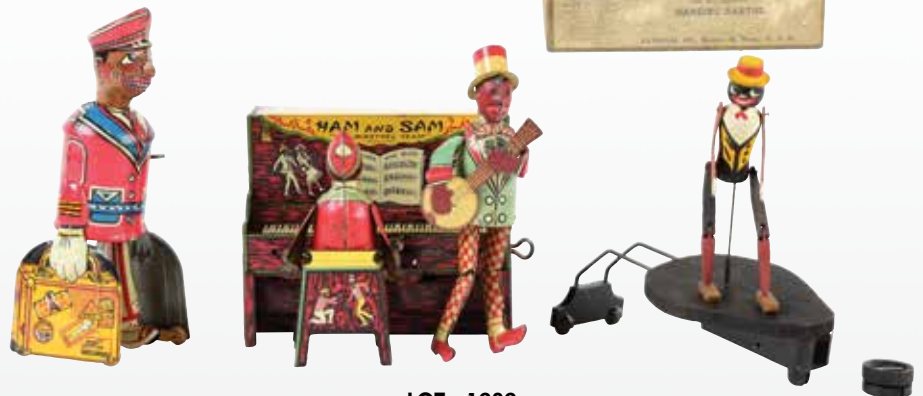

LOT - 1282

1283 - LOT OF 3: GERMAN AND AMERICAN TIN LITHO WIND-UP TOYS.

Largest: 7" x 8" x 9". Lot of three German and American tin litho wind-up toys: first, a Felix the Cat walker, marked "Copyright 1924 Pat Sullivan / Made in Germany" missing tail and with some paint flaking to rear of toy; second, a Nifty Toonerville Trolley, marked "Copyright 1922 Fontaine Fox" with original stack and pole, very popular animated toy with one small spot of litho loss to one side, otherwise bright and shiny; and third, a Wolverine Xylotone player with three original records, keys are all present, there is some fading to figure and works sporadically, needs an adjustment. (Very Good). 400 - 800



LOT - 1283

1284 - LOT OF 2: MARX TIN LITHO WIND-UP WHOOPEE CAR TOYS.

Box: 6 - 1/4" x 7 - 1/2" x 3 - 1/4". Lot of two Marx tin litho wind-up whoopee car toys, both in original boxes. Nice color graphics on boxes. Joy rider has one detached but present inside lap, Milton box looks complete. Some minor tearing and creasing to boxes, toys themselves have some scratching and wear with original plastic hat on Milton. (Very Good - Excellent). 300 - 600



LOT - 1284

1285 - LOT OF 5: TIN LITHO WIND-UP AMERICAN MADE VEHICLE TOYS.

Largest: 5" x 10 - 1/2" x 5 - 1/2". Lot of five tin litho wind-up American made vehicle toys. Four are Marx, one is Wolverine. The Wolverine is an early flywheel friction Sunny Andy Tractor. There is a Marx Old Jalopy, a Marx Tractor, a Marx Dick Tracey Police Department Squad Car and a Marx Fire Department car. All have some overall scratching and wear. (Very Good - Excellent). 300 - 600



LOT - 1285

1286 - LOT OF 3: MARX TIN LITHO CHARACTER TOYS.

Box: 8 - 1/2" x 3" x 3". Lot of three Marx tin litho character toys, includes: first, a Charlie McCarthy with original box marked "Edgar Bergen", when wound mouth moves up and down, box looks complete but does have one laser-printed top flap and inside flap; second, a Pinocchio blinking eye waddler; and third, a Joe Penner Wanna Buy a Duck with original hat and cigar. (Very Good). 300 - 600



LOT - 1286

1287 - LOT OF 4: VARIOUS EARLY DICK TRACY TOY ITEMS.

Largest: 13" x 10" x 9". Lot of four various early Dick Tracy toy items. Includes a large tin litho crank-operated Dick Tracy washing machine, marked "Kalon Radio Corporation, New York". Comes with insides washer pieces, hose, and original tag, with nice depictions of Dick Tracy on all sides of washing machine. Second is a Dick Tracy Jr. pistol by Marx, clip pistol, nice decal and original colorful box. There is a larger Dick Tracy clip pistol, marked "Chester Gould", and the last item is a Dick Tracy's Bonnie Braids ramp walker set in the original box, marked "Famous Artist Syndicate", made by Charmore Company, New Jersey, 1951. Comes with a plastic ramp walker of a nurse maid with a rubber baby doll, Bonnie Braids in stroller. Some tearing and creasing to Dick Tracy Jr. box, otherwise lot is excellent. (Excellent). 300 - 600



LOT - 1287



LOT - 1288



LOT - 1289



LOT - 1290

1288 - HOWDY DOODY INGRAHAM WRIST WATCH WITH STAND AND ORIGINAL BOX.

Box: 7" x 4 - 1/2" x 2 - 1/2". Howdy Doody Inghram wrist watch with stand and original box, marked "Kagran". Looks like unsold old store stock, has original price tag which says "Howdy Doody \$6.95 Plus Tax". Clear plastic case, instruction and guarantee booklet in original outer box, looks like it was never opened or out of the box, untested at time of description. (Near Mint). 250 - 500

1289 - 1950'S HOWDY DOODY LAMP.

13 - 1/4" x 8" x 8". 1950's Howdy Doody lamp with original shade. Very difficult to find shade intact, this one is crisp and marked "Kagran" and has several Howdy Doody characters, including Clarabelle Clown, Howdy Doody and others. The base itself is plastic. Some minor scratching and wear to top of Howdy's head and slight nicks on base. (Excellent). 250 - 500

1290 - IDEAL'S HOWDY DOODY DOLL.

Box: 21" x 7" x 5". Ideal Howdy Doody doll in original box, very colorful, marked "1952 Kagran Corporation, New York". Box is complete and crisp, doll has original clothing including neckerchief, which says "Howdy Doody", original boots also say "Howdy Doody". Some wear on plastic movable bottom lip of mouth and a few spots on back of head. (Excellent). 250 - 500



LOT - 1291

1291 - LOT OF 4: VARIOUS BOXED MARX MADE TOYS.

Box: 5" x 17" x 3". Lot of four various Marx made toys in all original boxes. Includes electric-lighted car, Busy Miner set with mining car, Hee-Haw Balky Mule horse-drawn with original ears, and later version of Climbing Fireman with plastic helmet. Boxes have some detached flaps and some creasing and end flaps missing. (Very Good - Excellent). 300 - 600



LOT - 1292

1292 - LOT OF 2: AMERICAN MADE MARX TIN LITHO WIND-UP TRANSPORTATION TOYS.

Box: 9 - 1/2" x 7 - 1/2" x 5 - 1/4". Lot of two American made Marx tin litho wind-up transportation toys, both in original boxes. One is a Marx Wonder Cyclist with unusual spoked wheels, similar to the Unique Art one that was made earlier. The box is pretty much complete, but does have some fading and tape repair. The second is a Joy-Rider whoopee car with original suitcase and bright coloring. Box has some tape repair and some detached and missing flaps to the box. (Very Good - Excellent). 300 - 600

1293 - WYANDOTTE TIN LITHO WIND-UP HUMPHREYMOBILE.

Box: 7 - 1/4" x 8 - 3/4" x 5 - 1/2". Wyandotte tin litho wind-up Humphremobile with crisp original box, showing nice depiction of Humphrey driving the vehicle and a little comic strip on two side panels. Toy has original stack and back door, does have some minor scratching, but it is hard to believe you would find a better example. (Excellent). 400 - 800



LOT - 1293

SEE WEBSITE FOR
ADDITIONAL PHOTOS

1294 - LOT OF 3: DISNEY PRE AND POST-WAR CELLULOID SWING TOYS.

Largest: 13" x 6" x 2". Lot of three Disney pre and post-war celluloid swing toys: first, a pre-war Donald Duck single swing toy; second, a pre-war Mickey and Minnie Mouse double swing toy; and third, a post-war Linemar Mickey single swing toy. The Linemar Mickey toy is missing flag. All three have wire bases with celluloid figure. (Very Good). 300 - 600



LOT - 1294

1295 - LOT OF 4: MARX AND LINEMAR WALT DISNEY WIND-UP TOYS.

Largest: 7" x 3 - 1/2" x 5 - 1/2". Lot of four Marx and Linemar Walt Disney wind-up toys: first, a Donald Duck drummer, sit-down version marked "Donald Drummer" on base of drum; second, a Roll Over Pluto, marked "1939 Walt Disney Productions", missing ears; third, a Linemar Mickey Mouse knitting with replacement knitting cloth and one original ear broken off and missing, other ear is original; and fourth, a Mickey Mouse xylophone player, with Mickey missing ears and has some paint chipping and wear to xylophone keys. (Very Good). 300 - 600

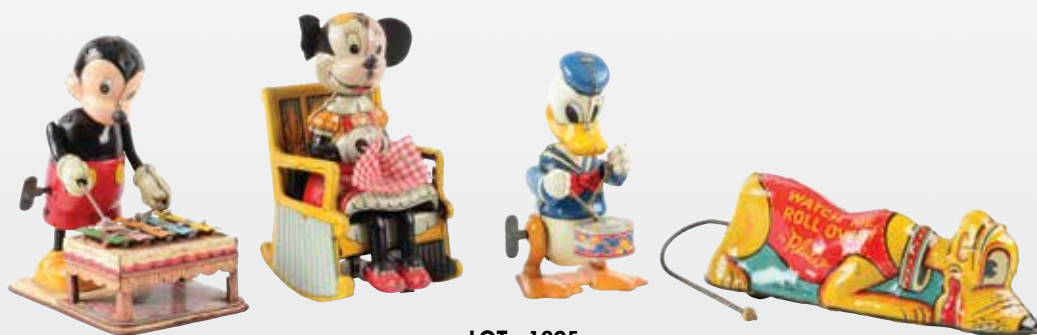

LOT - 1295

1296 - LOT OF 4: EARLY TIN LITHO WIND-UP CHARACTER TOYS.

Largest: 17" x 11 - 1/2" x 3 - 1/2". Lot of four early tin litho wind-up character toys, three are Disney, the other is a Charlie McCarthy walker made by Marx. There is a Marx Walt Disney Rollover Pluto missing ears, a Unique Art Li'l Abner band which looks like it has replaced drumsticks and wand, and the last is a Marx Pinocchio Acrobat marked "1939 Walt Disney Productions" and with some litho loss throughout figure. (Very Good). 300 - 600



LOT - 1296

1297 - TIN DISNEY TRAIN.

Largest: 3 - 1/4" x 10 - 3/4" x 2 - 1/2". Marx tin litho wind-up Walt Disney Meteor Train, includes steam-type litho engine, matching tender, gondola car, tough to find Three Little Pigs boxcar and caboose. Depicted in litho, illustrations are many various Disney characters, including Huey, Dewey and Louie, Goofy, Pluto, Jiminy Cricket, Dwarfs and others. Marked "Marlines Copyright Walt Disney Productions" on engine. Some scratching and wear throughout. (Very Good - Excellent). 250 - 500



LOT - 1297



LOT - 1298



LOT - 1299

1298 - WALT DISNEY CELLULOID THREE LITTLE PIGS ACROBAT TOY.

Box: 10 - 1/2" x 10 - 1/2" x 2". Walt Disney celluloid Three Little Pigs acrobat toy in original box with nice color label, marked "Copyright Walt Disney Enterprises" and "Made in Japan George Borgfeldt Corporation For Distribution". Some splitting on side aprons, box and box label look clean. Piggies have a couple of dents on mostly noses and sides of body, toy needs mechanism to be complete. (Very Good). 250 - 500

1299 - JAPANESE TIN LITHO WALT DISNEY DONALD DUCK SKIER TOY.

5" x 5 - 3/4" x 3". Japanese tin litho Walt Disney Donald Duck skier toy, marked "Walt Disney Productions" on right side of Donald, with original ski poles and rubber grippers. One of the nicer Linemar Donald Duck toys. Some general wear, could clean to a better grade. (Very Good - Excellent). 400 - 800



LOT - 1300



LOT - 1301

1300 - MICKEY MOUSE WOODEN ROCKING CHAIR.

26 - 3/4" x 17 - 1/2" x 22". Pre-war painted Kroehler Walt Disney Mickey Mouse rocking chair, one of the several pieces they made in the 1930's. Includes a chair, a table, and a bookshelf. Figural pieces, very thick, one side depicts Mickey Mouse, the other side is plain. Extremely nice condition for wooden painted furniture of its age. (Excellent). 400 - 800

1301 - PRINTER'S PROOF "BETTY BOOP" SIGNED BY GRIM.

Frame: 23 - 1/2" x 19" x 1". Original printer proof for Betty Boop signed by her animator, Grim Natwick. Contemporary frame with identity plaque, in near mint condition. (Excellent). 300 - 600

1302 - EARLY PRE-WAR WALT DISNEY EMERSON MICKEY MOUSE RADIO.

7 - 1/2" x 7 - 1/2" x 5 - 1/4". Early pre-war Walt Disney Emerson Mickey Mouse radio, Syracuse Wood case, marked "Emerson" on back, original dials, depicts Minnie Mouse playing cello on front and other instruments on both sides, one a flute and one a trombone. Plugs in and makes noise, but does not actually work. (Very Good - Excellent). 400 - 800



LOT - 1302

1303 - LARGE LOT OF APPROXIMATELY 20 MOSTLY DISNEY CHARACTER WATCHES AND CLOCKS.

Largest: 10 - 1/2" x 6" x 4".
 Large lot of approximately 20 mostly Disney character watches and clocks, many in original boxes. There is 14 different Bradley watches, mostly Mickey Mouse, a couple are Barbie, there is a Kit Kat clock, a Mickey and Donald alarm clock, an Ingersoll Mickey clock, a French Pinocchio clock, a Timex Snoopy watch and a Lux clock with organ grinder and monkey. Some work, some do not. (Very Good - Excellent).
 300 - 600



LOT - 1303

1304 - LOT OF 3: CONTEMPORARY CHARACTER TIN AND PRESSED STEEL COMPOSITION TOYS.

Box: 8" x 11 - 3/8" x 2 - 1/2".
 Lot of three contemporary character tin and pressed steel composition toys. Includes a Pride Lines Mickey Mouse handcar with bed base, original box in unused condition, and two Mike' Train House tin litho Highway Henry automobiles, complete and unused. (Excellent - Near Mint).
 300 - 600



LOT - 1304

1305 - LOT OF 11: VARIOUS WALT DISNEY MICKEY MOUSE CHARACTER TOYS AND MEMORABILIA.

Box: 12" x 7" x 4 - 1/2". Lot of 11 various Walt Disney Mickey Mouse character toys and memorabilia. There are 2 battery-operated remote control Pluto toys, marked "Franconia For Distribution" in original boxes, there is a Goofy Bump 'N Go lawnmower in original box, a Minnie Mouse Bump 'N Go action shopping cart, battery-operated in original box. There is also a boxes Weather Forecaster, a Disneyland Happy Birthday Carousel, a Mickey Mouse Walt Disney Productions German alarm clock, a Straco top with tin litho depictions of Mickey around all sides of top, and 3 sparklers on original cards, all with various different depictions of Mickey Mouse. (Very Good - Excellent).
 250 - 500



LOT - 1305

1306 - LOT OF 5: MOSTLY WALT DISNEY CHARACTER BOARD GAMES.

Largest Box: 16 - 1/2" x 14 - 1/2" x 1 - 1/2". All in original boxes. There is a Whitman Pinocchio marble game, circa 1939; Mickey Mouse basketball game marked "Walt Disney Productions"; a Kigmy Game which looks like a shmoo from Lil' Abner but unlicensed, marked "Copyright 1950"; a Walt Disney Uncle Remus game showing Brer Rabbit and other characters; and a Mickey Mouse circus game, marked "Walt Disney Enterprises". (Very Good - Excellent). 250 - 500



LOT - 1306

1307 - LOT OF 4: AMERICAN MADE EARLY PRE-WAR CHARACTER TOY ITEMS.

Largest: 10 - 1/2" x 5 - 1/2" x 4". Lot of four American made early pre-war character toy items. There is a Barney Google and Spark Plug doll set, Spark Plug marked "1922 King Features Syndicate", Barney has original hat and clothing, Spark Plug has original clothing. There is also a wooden Ideal-type Ignatz jointed figure and a pre-war pie-eyed Minnie Mouse doll, which is unmarked. (Very Good - Excellent). 300 - 600



LOT - 1307

1308 - SCARCE JAPANESE TIN LITHO JUMPING BAMBI WITH ORIGINAL BOX.

Box: 6 - 1/2" x 5 - 1/8" x 2 - 1/2". A tin litho Jumping Bambi with remote control squeeze wire. Lever activated, complete with deer noise. (Excellent - Near Mint). 300 - 600



LOT - 1308

1309 - LOT OF 5: VARIOUS WALT DISNEY ANIMAL-THEMED TOYS.

Box: 5 - 1/4" x 10 - 1/4" x 4". Lot of five various Walt Disney animal-themed toys, all in original boxes. Includes a Lady and the Tramp Tramp marionette, marked "Copyright Walt Disney Productions", has a Tramp cardboard tag around neck and is made of wooden composition. There is a tin litho Linemar Lady toy, which has a ball in front, a friction Linemar Tramp dog in original box, missing rubber ears, operated with deer voice, original box, and last two are from the 101 Dalmatians, a Lucky pup and a Sleepy pup, which are fur-covered wind-up toys. One has an original sticker of "77¢" on it. (Very Good - Excellent). 200 - 600



LOT - 1309

1310 - LOT OF 5: VARIOUS DISNEY TIN LITHO ITEMS.

Largest Box: 9 - 3/4" x 10 - 1/4" x 7 - 1/4". Lot of five various Disney tin litho items: first, a pre-war large sand pail with Minnie Mouse driving an automobile with Mickey trying to repair it in the front, which has been used and has some fading and oxidation inside and out; second, a Marx Donald Duck register bank with original door on end, marked "Walt Disney Productions"; third, a No. 135 Schein Melody Player with original box and some melody rolls of music; fourth and fifth are two Sutcliffe Nautilus 20,000 Leagues Under the Sea boats, both in original boxes. (Very Good). 400 - 800



LOT - 1310



LOT - 1311



LOT - 1312



1311 - HAND-PAINTED AND TIN-LITHO WIND-UP MARX TURNOVER TANK.

4" x 3" x 2 - 1/2". Made in Mexico. Marked "Popeye" on one side and "Tanque" on other. Shows lithographed depictions of Olive Oyl, Wimpy and Popeye. Hand-painted Popeye figure on bottom holds up tank. Key-wind and unmarked. From the Jeff Landes Collection. (Excellent). 600 - 900

1312 - LOT OF 3: JAPANESE PRE-WAR CELLULOID WIND-UP CHARACTER TOYS.

Box: 6" x 8 - 1/2" x 3 - 1/2". Lot of three Japanese pre-war celluloid wind-up character toys. First is a Henry on Elephant toy in original box, box is mostly there but missing some side flaps and one outer flap, marked "Henry" on elephant and "Copyright Carl Anderson Distributed by George Borgfeldt Corporation, New York". Toy is complete and works, but does have some fading. Shows Henry riding on front of elephant with mahout riding on top of elephant. Second item is a Walt Disney Three Little Pigs swing with nice figures without denting, and the third is a trapeze with Henry, his brother, and mahout. Mahout is missing his legs. (Very Good - Excellent). 600 - 900



LOT - 1313



LOT - 1314



1313 - EARLY PRE-WAR JAPANESE CELLULOID WIND-UP CHEF TOY.

Box: 12 - 3/4" x 5 - 3/4" x 4 - 3/4". Early pre-war Japanese celluloid wind-up chef toy in original box, which is marked "No. 9792 Chiyoloid Made in Japan". Pre-war toy with bright, beautiful coloring and virtually no wear. (Near Mint). 300 - 600

1314 - JAPANESE TIN LITHO AND CELLULOID LINEMAR HOWDY DOODY DELIVERY WAGON.

4 - 3/4" x 6" x 2 - 1/2". Japanese tin litho and celluloid Linemar Howdy Doody delivery wagon, bright, colorful and all original, marked "Howdy Doody Delivery" on tin litho rear wagon, also marked "Kagran Corp" and "Linemar Toys" on bottom. (Excellent - Near Mint). 250 - 500

1315 - JAPANESE TIN LITHO AND CELLULOID LINEMAR CLARABELLE CLOWN DELIVERY.

4 - 3/4" x 6" x 2 - 1/2". Japanese tin litho and celluloid Linemar Clarabelle Clown delivery wagon, bright, colorful and all original, marked "Kagran Corp" and "Linemar Toys" on bottom. (Excellent - Near Mint). 250 - 500



LOT - 1315



LOT - 1316

1316 - JAPANESE HOWDY DOODY TIN LITHO AND CELLULOID WIND-UP MARIONETTE THEATRE.

Box: 5 - 3/8" x 10" x 2 - 3/4". Japanese tin litho and celluloid wind-up marionette theatre with very scarce and colorful original box, depicting two celluloid clowns that look very similar to knock-off Clarabelle clowns from Howdy-Doodo. Box has inserts and is bright and clean with no dents or cracks. (Near Mint). 250 - 500



LOT - 1317



LOT - 1318



LOT - 1319

1317 - NICE LOT OF VARIOUS MOSTLY JAPANESE AND OTHER FOREIGN VEHICLE TOYS.

Largest: 8" x 22" x 4". Nice lot of various mostly Japanese and other foreign vehicle toys. There are two little boxed sets, one says "American Flyer Lines", but is Japanese friction, made by Marusan. There is another small freight train made by Nomura Japan TN, two Japanese car carriers, a Japanese Old-Time auto, large size and one small size, an English Minute Garages wind-up tow truck and three probably Spanish small size tow trucks. One car carrier has two tin litho MGs on top. (Very Good - Excellent). 250 - 500

1318 - LOT OF 2: PRE-WAR TIN LITHOGRAPH TOYS.

Box: 9" x 4 - 3/4" x 2 - 3/4". One is a ball toy. Nicely lithographed wind-up. Missing ball, which was probably celluloid. The second is a ping-pong toy with two figures on wooden base, when wound push ping-pong ball back and forth between each other. Ball probably not original. Arms need to be reattached to figures, figures need to be reattached to base. Works sporadically. Original box. (Very Good). 250 - 500

1319 - JAPANESE TIN LITHO BATTERY-OPERATED AIR CONTROL TOWER.

Box: 6" x 6" x 10 - 1/2". Japanese tin litho battery-operated air control tower with original box. Box has nice color graphics, marked "Cragstan", which was a distributor, toy itself made by Bandai. Nice tin litho air control with U.S. Air Force airplane and helicopter, which revolve around tower. Has remote control, but is missing one or two metal pieces inside battery box. Looks like old store stock. (Excellent). 200 - 400



LOT - 1320



LOT - 1321



LOT - 1322

1320 - JAPANESE FRICTION MARUSAN CHEVY AUTOMOBILE TOY.

11 - 1/4" X 5" X 3 - 3/4". Looks to be all original; including hood ornament and front grill. Does have some rust and oxidation on bumpers. Some chipping to roof, has front plastic windshield still intact, marked Marusan on rear above trunk. (Good - Very Good). 200 - 400

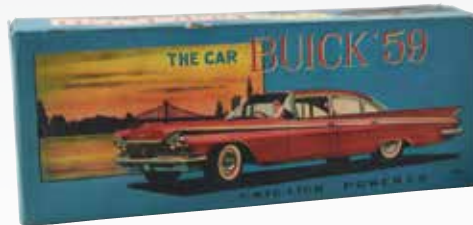

LOT - 1323

1321 - PRE WAR JAPANESE TIN LITHO WINDUP MOTORCYCLE TOY.

7 - 1/2" X 2 - 3/4" X 4 - 1/2". Toy is marked Union Cord. Looks like a Japanese copy of an earlier German Tipco cycle. Camouflaged version, original helmet marked A-754 on front fender. Needs flint to spark, missing front portion of headlight. Some overall oxidation and wear. (Very Good). 200 - 400



LOT - 1324

1322 - JAPANESE TIN LITHO FRICTION SILVER CLOUD AUTOMOBILE.

Box: 4 - 3/8" x 12 - 1/8" x 4". Comes with original box with nice rendition of car on front, made by Bandai, Japan. Very realistic model of a Rolls Royce, has original hood ornament on top, marked "R" for Rolls Royce and on hubcaps. Bottom marked "Made in Japan" and "Bandai Sign of Quality". Some creasing to box, very little wear to car. (Excellent). 200 - 600



LOT - 1325

1323 - JAPANESE TIN LITHO FRICTION 1959 BUICK IN BOX.

Box: 12" x 5" x 3 - 1/2". Japanese tin litho friction 1959 Buick automobile. Includes original but restored box, marked "TN" for Noruma. Two-tone white and red design, marked "Made in Japan" on bottom. Toy has very little wear. (Excellent - Near Mint). 250 - 500

1324 - LOT OF 2: PRE WAR JAPANESE TIN LITHO AUTOMOBILES.

LARGEST: 5 - 1/2" X 2" X 3". Mechanisms need to be repaired, one marked Lincoln on front grill. Some oxidation and pitting throughout both cars. (Good - Very Good). 200 - 400

1325 - LOT OF 2: JAPANESE PRE-WAR WIND-UP AUTOMOBILES.

LARGEST: 6" X 4" X 2 - 3/4". Both have some pitting and litho wear, mechanisms need to be repaired. (Good - Very Good). 100 - 300



LOT - 1326



LOT - 1328

1326 - LOT OF 5: VARIOUS JAPANESE TIN LITHO WIND-UP TPS SPORTS RELATED TOYS.

Largest Box: 5 - 1/2" x 4 - 1/2" x 2 - 1/2". All in original boxes. Two Lucky Monkey billiards players, two Mechanical Monkey Golfers, and one Mechanical Bear Golfer. Bear Golfer is missing netting. Some creasing and poke holes to boxes. A couple have original balls. c. 1950's. Boxes marked Cragston and Rosko for distribution. (Very Good - Excellent). 300 - 600

1327 - JAPANESE TIN LITHO BATTERY-OPERATED REMOTE-CONTROLLED ASTRONAUT TOY.

9 - 1/4" x 4 - 1/4" x 4". Japanese tin litho battery-operated remote-controlled astronaut toy, marked "TN JAPAN" for Nomura on back of astronaut. Original antenna, lightbulb in head, flashlight in left arm, original gun in right arm and oxygen tanks in back. The remote control is rusted through due to batteries being left inside and needs to be restored or replaced. Astronaut itself has bright colors and is in nice condition. (Very Good - Excellent). 400 - 800



LOT - 1327

SEE WEBSITE FOR
ADDITIONAL PHOTOS



LOT - 1329

1328 - LOT OF 3: JAPANESE AND AMERICAN TIN LITHO WIND-UP AND BATTERY-OPERATED SPACE-THEMED TOYS.

Box: 10 - 1/4" x 15 - 1/2" x 4". Lot of three Japanese and American tin litho wind-up and battery-operated space-themed toys, all in original boxes: first, a battery-operated KO Japanese Kingflyer Saucer; second, a battery-operated Chinese Space Tank; and third, an Automatic Toy Works wind-up Shooting Space Range, with box missing most of outer and inner flaps, some oxidation to mounted gun and needs a mechanism adjustment. (Very Good). 250 - 500

1329 - EARLY TIN LITHO FRICTION ORIENT COMMANDER SPACE SHIP.

9 - 1/4" X 3 - 1/4" X 3". Marked Oriental Medal Industry India on bottom. Plastic nose cone is original. Some minor scratching and wear. (Very Good - Excellent). 200 - 400

1330 - LOT OF 8: TIN LITHO WIND-UP, BATTERY-OPERATED AND FRICTION JAPANESE TOYS.

Box: 7 - 1/4" x 13 - 1/2" x 2 - 3/4". Lot of eight tin litho wind-up, battery-operated and friction Japanese toys, seven in original boxes: first, there is one Branko celluloid mechanical acrobat not in the box; second, there is a Branko robot in the original box; third, a baby swing in the original box; fourth, an assorted three trailer SSS friction set, which has a cab, U.S. Mail, and thoroughbred horses back ends, box includes insert; fifth, a Yonezawa celluloid boxers on metal bases; sixth and seventh, two friction airplanes, one is PAA, one is TWA; and eighth, a battery-operated M-35 tank. (Very Good - Excellent). 400 - 800



LOT - 1330

1331 - LOT OF 2: RADICON BUS AND WOODEN BOAT.

Box: 23" x 8" x 8". Lot of two Japanese vehicle toys, both in original boxes. One is a Modern Toys remote-controlled Radicon bus, including remote control, antenna and pamphlet sheet. Second is a battery-operated wooden model boat by ITO Japan, which is a destroyer. Looks mostly complete with some airplanes and torpedoes and side-mounted turret guns. Nice color label on box. Boxes do have some wear. (Very Good - Excellent). 300 - 600



LOT - 1331

1332 - LOT OF 2: TIN LITHO FRICTION JAPANESE ROCKET-TYPE TOYS.

Box: 3" x 7" x 2 - 3/4". First one is a Modern Toys No. 3 Rocket Racer in colorful original box, which has some slight tearing and creasing but displays well. Nice lithography, harder to find variation with metal driver's head, marked "3" on both sides of tail fin and on front hood, also marked "Rocket Racer". Second item is a c. 1950's Modern Toys Space Ship X5 with working friction and still sparks. Large size, very colorful. Does have some rubbing and wear to bottom, some minor scratching and denting and one circular nickel size spot of wear near rear tail fin. (Very Good). 300 - 500



LOT - 1332



LOT - 1333



LOT - 1334



LOT - 1335



LOT - 1336



LOT - 1337

1333 - JAPANESE TIN LITHO FRICTION I. Y. METAL TOYS CONDOR MOTORCYCLE TOY.

12" x 4" x 7". Japanese tin litho friction I. Y. Metal Toys Condor motorcycle toy. Friction-drive, original rubber wheels marked "I. Y. Metal Toys Japan" on bottom, also stamped "\$1.98" on bottom. Original headlight, marked "Condor" on both sides of rear fender. Overall very good condition but could be cleaned to a better grade. (Very Good). 300 - 600

1334 - LOT OF 4: JAPANESE BATTERY-OPERATED CHARACTER TOYS.

Box: 10" x 8 - 1/2" x 6". Lot of four Japanese battery-operated character toys in all original boxes and all look unused. Includes a Cagston Crap Shooter, a Tom and Jerry handcar which is Jerry, a Bartender marked "Roscoe for Distribution" and "T. N. Namoura" for the marker, and the last one is a Gino Neapolitan Balloon Blower, also marked "Roscoe" and "Tomiya" for the maker. Most have inserts. (Excellent - Near Mint). 300 - 600

1335 - JAPANESE LINEMAR TIN LITHO BATTERY-OPERATED SPACEMAN ROBOT.

7 - 3/4" X 3 - 1/4" X 3". Also known as a "Porthole Robot", c. 1950's. Has battery-operated remote control, original gun and oxygen tanks in rear. Marked "Linemar Toys Japan" on bottom of leg. Walks well and with working lightbulb, some scratching and oxidation on mostly legs. (Very Good). 400 - 800

1336 - LOT OF 2 JAPANESE CRANK FRICTION MOON EXPLORER ASTRONAUT TOYS.

EACH: 7 - 1/4" X 4" X 3 - 1/4". Both have very nice, graphic, colorful, reproduction boxes marked "KO" for Yoshia. The standard red version with spinning antennae and the more difficult to find X-2 with oxygen tanks in rear, in blue. Both are working, bubbles look original, no cracking. When cranked, they walk forward. (Very Good - Excellent). 400 - 800

1337 - ORIGINAL 1950S SHOWA BATTERY OPERATED MECHANIZED ROBBIE ROBOT.

13" X 6" X 5". Not licensed but modeled after Forbidden Planet Robot. Comes with very colorful, nicely done reproduction box marked T.N Japan. Robot appears to have original hands, original dome has no cracks but some striation lines throughout and some tape holding the dome on to the back. Missing screw and has small piece missing from back of dome. Oxidation to bare metal parts but robot does work well, pistons go up and down, lights, and moves. (Very Good). 400 - 800



LOT - 1338



LOT - 1339



LOT - 1340

1338 - JAPANESE YONEZAWA WIND-UP TIN LITHO MIGHTY ROBOT.

10 - 1/4" X 6" X 3". Comes with very nicely-done reproduction box. Mechanical Mighty Robot has tin litho body and legs and plastic head. Marked "Y" and "Made in Japan" and On/Off lever on back. Works well, does have some scratching and wear to chest and outside of back area. (Very Good). 400 - 800

1339 - JAPANESE TIN LITHO WIND-UP HAJI SPACE TROOPER ASTRONAUT TOY.

6 - 1/2" X 2 - 3/4" X 2 - 3/4". Comes with a very well-done reproduction box. Has original face screen and gun, marked "Haji" underneath body. Some of the usual factory touch-up on body, some oxidation and scratching to top helmet. (Very Good - Excellent). 400 - 800



LOT - 1341



LOT - 1342

1340 - JAPANESE BATTERY OPERATED TIN LITHO CRAGSTAN GREAT ASTRONAUT.

11" X 6" X 4". Includes very nicely done reproduction box. Nice action, lights up, walks, has tv screen. TV lights up with space scene in chest. On and off switch is the original metal antennae connected to a chain. No cracks in face dome or chest. Box marked "Cragstan for Distribution" also marked "Alps" made by Daiya Japan. c. 1960. Robot has some wear on front chest and on back, slight litho loss where oxygen tank battery box clips into body. (Very Good - Excellent). 400 - 800



LOT - 1343

1341 - VERY SCARCE 1960'S PLASTIC MEGO KROME DOME ROBOT.

10" X 7" X 5". Comes in original box with plastic window. Box is complete but does have some creasing and tearing c. 1968. Has Krome Dome decal on front. Interesting action; walks forward, stops, body grows, arms stretch out, lights up, and mouth opens and closes. One small tear in plastic on left arm, hands look original. (Very Good - Excellent). 400 - 800

1342 - JAPANESE BATTERY OPERATED TIN LITHO SECRET WEAPON SPACE SCOUT.

8 - 1/2" X 4" X 3 - 1/2". Includes tough to find original box. Shows nice depiction of astronaut walking and firing guns. Has five actions, marked "New Action Toy". When in operation, he strides swinging arms, stops, chest opens and closes, fires guns, has a blink sound, and walks. Very tough to find, especially with box. Has some oxidation to bear metal parts, face shield, and side ear pieces. Otherwise, very little wear to robot. Some slight creasing and edge wear to box, box is marked "Frankonia for Distribution" but made Hirakura Japan. (Excellent). 600 - 1,200

1343 - LOT OF 2 JAPANESE TIN LITHO WINDUP CHARACTER TOYS.

LARGEST: 8 - 3/4" X 4 - 1/4" X 3". One is a c. 1960's Moon Creature box marked "Marx" but made in Japan. Shows atom mark on chest, winds up, makes clicking noise while it walks, original antennae, colorful box lid. Second is a 1980's Billiken Mighty Atom Astro Boy. Original box, with inserts and paperwork. Looks unused. (Excellent - Near Mint). 250 - 500

1344 - JAPANESE BATTERY OPERATED TIN LITHO MYSTERY MOON MAN ROBOT.

11 - 3/4" X 5 - 1/4" X 4 - 1/2". Comes with very colorful, nicely done, reproduction box marked KO made by Yoshiya. Skirt robot, beautiful action; walks, stops, turns, moves head, spins antenna. Robot itself has very little wear. (Excellent - Near Mint). 600 - 1,200



LOT - 1344



LOT - 1345

1345 - JAPANESE CRANK FRICTION KO SPACE TROOPER ROBOT.

7" X 3 - 1/2" X 3 - 1/2". In original box marked "Cragston for Distribution". Made by Yoshiya, c. 1950's. Box has some creasing, tearing and has one small piece missing off bottom end flap. Toy appears to be all original including dome, very little wear to robot. Toy (Excellent) Box (Very Good). 400 - 800

1346 - LOT OF 2 JAPANESE TIN LITHO BATTERY OPERATED AND WINDUP TOY ROBOTS.

LARGEST: 11" X 6" X 3 - 1/2". The first is a wind up Zoomer robot, needs flint in chest to spark, holding a wrench in right hand. Comes with nice colorful reproduction box marked "GW" for George Wagner the designer and "TN" Nomura for the maker. Some minor wear, wind up works well, walks. The second is an Alps battery operated television spaceman. Version with metal battery box, plastic head, tin litho body. Operated by original metal antennae. When in operation, colorful space scene rotates in chest. Robot walks, comes with nicely detailed, colorful, reproduction box. (Excellent). 400 - 800



LOT - 1346

1347 - LOT OF 2 JAPANESE TIN LITHO BATTERY OPERATED AND WINDUP ROBOT TOYS.

LARGEST: 8 - 1/2" X 3 - 1/2" X 2". The first is a battery operated Zoomer the robot, holding wrench in right hand. Comes with nicely done colorful reproduction box marked "GW" for George Wagner the designer and "TN" for Nomura, the maker. Robot has very little wear. The second is SY windup mechanical walking space man. Also comes with very colorful reproduction box. Lever on chest, walks, antennae on top moves, arms move slightly up and down. Some minor scratching throughout. (Very Good - Excellent). 400 - 800



LOT - 1347

1348 - LOT OF 2 JAPANESE TIN LITHO WIND UP AND BATTERY OPERATED PLANET ROBOTS.

EACH: 8 - 1/2" X 4" X 3 - 1/2". The first is a blue battery operated robot with remote control. Walks, lights up, works well. Comes with very colorful, nicely done, reproduction box marked "KO" for Yoshia made in Japan. The second is a wind up plastic robot also KO Yoshia. Also comes in a very colorful, nicely done, reproduction box. Toy is tin litho with rubber hands, winds up and works well. (Excellent). 400 - 800



LOT - 1348



LOT - 1349



LOT - 1350



LOT - 1351



LOT - 1352



LOT - 1353



LOT - 1354

1349 - JAPANESE BULLMARK DIECAST GIAGAN MONSTER.

5 - 1/2" X 3 - 1/2" X 4". c. 1970s. Includes original box. Box looks complete but does have some creasing and wear, plastic bag contains four plastic yellow missiles. Transforming playset, 5" tall. Removable buzz saw wheel in torso, shooting cannons, telescoping arms. (Very Good - Excellent). 300 - 600

1350 - JAPANESE TIN LITHO WIND-UP SPACE COMMANDO ASTRONAUT TOY.

7 - 3/4" X 3" X 3". Comes with nicely done decorated reproduction box. Marked "TN" for Nomura. Original gun. Looks like plastic head bubble is a replacement and there is some minor scratching and wear to the toy, but works well. (Excellent). 300 - 600

1351 - JAPANESE BATTERY OPERATED REMOTE CONTROL PISTON ACTION ROBOT.

8 - 1/2" X 5 - 1/2" X 4". Also known as "Pug Robby". Comes with very colorful, nice, reproduction box. Silver version, original remote control works well, walks, lights up, pistons move, hands look original. Inside cardboard piece in remote looks like a replacement. (Excellent). 300 - 600

1352 - JAPANESE BATTERY OPERATED REMOTE CONTROL TIN LITHO PISTON ACTION ROBOT.

8 - 1/2" X 5" X 3 - 1/2". Also called "Pug Robby". Comes with nicely done colorful reproduction box marked "TN" for Nomura. Remote control works, walks, has original hands, pistons move, lights up. Robot has some wear. (Excellent). 300 - 600

1353 - CRAGSTAN JAPANESE MADE FRICTION ASTRONAUT TOY.

9 - 1/2" X 5" X 4". Marked Cragstan Astronaut on front, comes with very detailed and colorful reproduction box. Box is marked "Cragstan for Distribution". Unusual crank wheel in bottom back of robot. Plastic shield showing human face. Does have some scratching and wear throughout. (Very Good). 300 - 600

1354 - JAPANESE BATTERY OPERATED TIN LITHO AND PLASTIC COLONEL HAP HAZARD ASTRONAUT TOY.

11 - 1/2" X 6 - 1/2" X 4". Comes with very nice, colorful, reproduction box. Toy has plastic face shield, which is intact, top antenna spins and lights with a slight glue repair in the middle, plastic arms and hands but body, legs, and feet are tin litho. Has oxygen tanks in back which are plastic and a tin litho batter box marked Marks 1968 made in Japan. (Very Good). 300 - 600

1355 - LOT OF 2 JAPANESE TIN LITHO AND PLASTIC WINDUP AND BATTERY OPERATED ROBOTS.

LARGEST: 10" X 3 - 1/2" X 4". The first is a wind up High-Wheel robot. Tin litho body and plastic hands. Works well, walks, and sparks. Comes with colorful reproduction box marked KO Fuisia. The second is a battery operated Nomura Zoomer robot. Comes with a very colorful reproduction box marked GW for the designer George Wagner. Holding a wrench in right hand, Zoomer has some scratching and wear throughout. (Very Good - Excellent). 300 - 600



LOT - 1355

1356 - LOT OF 2 JAPANESE TIN LITHO AND PLASTIC WIND UP ROBOTS.

LARGEST: 8 - 1/2 X 4" X 3 - 1/2". The first is a planet robot wind up made by KO Yoshia Japan. Robot is all original including plastic hands. Has a colorful reproduction box. Planet robot works, walks and sparks well. The second is a tin litho wind up Ratchet Robot. Also comes in colorful reproduction box marked "GW" for George Wagner, the designer and TN for Nomora. Ratchet robot holds wrench in right hand. Missing small plastic chest piece and flint to spark. Ratchet robot has some slight damage to top of head. (Very Good - Excellent). 300 - 600



LOT - 1356

1357 - JAPANESE LINEMAR TIN LITHO WINDUP EASEL BACK ROBOT.

6" X 2 - 3/4" X 2 - 1/4". Comes with partial original box, box marked "Mechanical Robot" Linemar toys. Top flap is a replacement, two top inner flaps of box are missing, bottom flap is original but is missing end tab. Some creasing and tearing to box. Robot itself has original easel back, winds up and works. Original antenna on top, does show some scratching, wear, and use. (Very Good). 250 - 500



LOT - 1357

LOT - 1358

1358 - LOT OF 2: TIN LITHO JAPANESE WINDUP AND FRICTION ROBOT TOYS.

LARGEST: 6 - 3/4" X 3 - 1/2" X 2 - 1/2". Both in very nicely lithographed, colorful, reproduction boxes. One is a spaceman with roller feel. Needs flint to spark, is windup. Second is an Atom Robot which is friction crank powered, marked "KO" for Yoshiya on back. Both robots have little wear. (Excellent). 250 - 500

1359 - LOT OF 2: JAPANESE BATTERY OPERATED REMOTE CONTROL GORILLA TOYS.

EACH: 9 - 1/2" X 6" X 3 - 1/2". Both toys are the same, have nice lithographed remote controls with embossed gorillas on top. Box marked by "TN" Nomora. Box is all original, does have some creasing. Both gorillas walk, light up, and roar. One is missing the closing switch on the battery operated remote control, has a replaced wire and does not lift its arms. (Very Good - Excellent). 250 - 500



LOT - 1359



LOT - 1360



LOT - 1361



LOT - 1362



LOT - 1363



LOT - 1364



LOT - 1365



LOT - 1366



1360 - JAPANESE TIN LITHO BATTERY OPERATED SECRETE WEAPONS SPACE SCOUT ROBOT.

8 - 1/2" X 4" X 3 - 1/2". Robot version without astronaut face. Made by Horikawash Japan. Robot walks, opens chest, lights up, and fires weapons. Some scratching wear. (Very Good - Excellent). 250 - 500

1361 - JAPANESE TIN LITHO WIND UP KO SPARKY ROBOT.

8" X 3 - 1/4" X 2 - 1/2". Made by Yoshya comes in much more difficult to find olive lithograph color. Looks all original except someone has replaced metal coil on top antenna. Robot works, does have some scratching and wear throughout. (Very Good). 250 - 500

1362 - JAPANESE TIN LITHO YONEZAWA ROBY ASTRONAUT TOY.

8 - 1/4" X 3 - 3/4" X 2 - 3/4". Marked "Made in Japan" on tin litho chest plate. Also marked "Y" for Yonezawa. Original hands, all tin litho, plastic shield is original, needs flint to spark. Does have some scratching and wear throughout. (Very Good). 250 - 500

1363 - JAPANESE BATTERY OPERATED TIN LITHO R-35 ROBOT.

9" X 4 - 1/2" X 3 - 1/2". Includes original box, box is complete with some creasing and edge wear, some tape repair underneath lid. Shows nice depiction of robot walking forward, eyes light up, arms swing, walks forwards and backwards. Original remote control showing three robots. Marked R-35 Linemar on back. (Very Good - Excellent). 250 - 500

1364 - JAPANESE BATTERY OPERATED TIN LITHO GEAR ROBOT.

11 - 1/2" X 5 - 1/2" X 3 - 1/2". Includes original box marked SH for Horikawa. Box is complete but does have some creasing throughout lid. Robot works well, gears spin, lights up, walks. No cracks in chest plate, on and off switch is intact under chest plate. (Very Good -Excellent). 250 - 500

1365 - JAPANESE SH BATTERY-OPERATED TIN LITHO MACHINE ROBOT.

11" X 5 - 1/2" X 3 - 1/2". Comes with original box marked "SH" for Horikawa. Works well, knob on top turns, pistons turn, lights blink in chest, but green light bulb is blown out. Original box does have some slight creasing and tear. Toy (Excellent) Box (Very Good). 250 - 500

1366 - GERMAN TIN LITHO WINDUP ST1 ROBOT.

7" X 2 - 1/2" X 4". Comes with nicely done reproduction, color box. 1950's made by Strenco. When wound robot walks. Some scuffing and wear throughout, especially to back of arms and legs. (Very Good). 250 - 500



LOT - 1367

1367 - JAPANESE TAIYO TIN LITHO AND PLASTIC BLINK-A-GEAR ROBOT.

14 - 1/2" X 6 - 1/2" X 4". Comes with extremely nice, colorful, reproduction box. When in operation; walks, gears turn, lights light. Top bulb does not light. Body is tin, front shield is plastic, arms and legs are also plastic. Some slight wear to back of body on battery box. (Excellent). 250 - 500

1368 - LOT OF 2 JAPANESE TIN LITHO WINDUP ROBOTS.

LARGEST: 10" X 3 - 1/2" X 4". The first is a KO Yoshia High-Wheel Robot. Body is tin litho with plastic hands, sparks when wound, walks, gears inside chest plate move. Comes with a very colorful reproduction box. The second is a wind up planet robot also by KO Yoshia. Comes with a colorful well made reproduction box. All original, rubber hands have been glued back on, works well. (Very Good - Excellent). 250 - 500

1369 - LOT OF 2 JAPANESE BATTERY OPERATED AND WINDUP TOY ROBOTS.

LARGEST: 8 - 1/2" X 4" X 3 - 1/2". Both in very nice, graphic, colorful, reproduction boxes. One is a battery operated Zoomer robot designed by "GW" and made by TN Numira Japan. Box marked Showa. Second is a wind up planet robot, needs flint to spark, and looks like it has a replaced plastic chest shield. Does walk sporadically and antennae moves. Zoomer has a dent and some litho loss below stop and go switch. (Very Good). 250 - 500



LOT - 1368

LOT - 1369

1370 - JAPANESE TIN LITHO BATTERY OPERATED SPACE MAN TOY ROBOT.

10 - 1/2" X 4" X 3 - 1/2". Comes in original Space Man robot box, which is original but not to this robot, part of the same series. Box looks complete but does have some creasing and edge wear. Toy has remote battery box which is original, nice coloring, works well, original gun, light in helmet and left hand light up and work, walks well, nice oxygen tanks in back. Very little actual wear to robot. (Very Good - Excellent). 800 - 1,200



LOT - 1370



LOT - 1371



LOT - 1372

1371 - JAPANESE TIN LITHO WINDUP ATOMIC ROBOT MAN ROBOT.

5" X 2 - 1/4" X 1 - 1/2". Probably the second toy robot ever made. Made in Occupied Japan. Tin arm version, includes scarce original box; box is missing bottom flap and does have some tearing. Nice graphics of the Atomic Robot Man walking through a city on front lid. Marked Japan on back. Some scratching and wear. (Very Good - Excellent). 400 - 800

1372 - EARLY ITALIAN TIN LITHO PNEUMONIC NANDO TOY ROBOT.

5" X 2 - 1/4" X 2". Includes very colorful original box. Box looks complete, has some minor creasing, beautiful graphics of robot walking on foreign planet. Robot is mostly bar metal, does have some oxidation. Rubber ball part is hardened as per usual with this toy. Cord needs to be reinserted. (Very Good - Excellent). 400 - 800



LOT - 1373

LOT - 1374

LOT - 1375



LOT - 1376

LOT - 1377

LOT - 1378

1373 - JAPANESE BATTERY OPERATED ALPS ROCKET MAN IN SPACE ARMOR ROBOT.

14" X 7" X 4". Comes in a very well done, colorful reproduction box marked "Rosco for distribution" marked "Alps" in right bottom corner. Tin litho body, plastic head which opens to reveal tin litho astronaut face. Many actions, including pistons that go up and down, dial that goes around, walking, and emits noise. Pushing leather in back will "ignite" rockets. Antennae looks to be original, rockets look to be replacements. Battery box is original and clean. (Excellent). 1,000 - 1,500

1374 - JAPANESE BATTERY OPERATED ALPS REVOLVING FLASHING ROBOT.

9 - 1/2" X 5" X 3 - 1/2". Includes original box lid showing great depiction of robot marked "Alps made in Japan" on bottom left corner. Is remote control flashing robot with noise. Box lid has some slight restoration, box bottom is not original. Correct green remote with two red buttons. Dome looks good, no cracks. Working condition. Tough to find with original door. Looks to be replacement rubber hands. (Very Good - Excellent). 1,200 - 1,800

1375 - JAPANESE X-70 SPACE ROBOT.

12 - 1/2" X 5 - 1/2" X 4". Comes with original box, which is very nice with just some small creasing on front. Made by TN Namoura, it is also known as the "Tulip" robot, with TV camera and screen. One of the best action robots made. When in action, head opens up completely to show TV camera. Works well, all tin litho with plastic arms. Provenance: Robert Lesser Robot and Space Toy Collection. (Excellent). 1,200 - 1,800

1376 - RARE JAPANESE BATTERY OPERATED TIN LITHO POWDER/LANTERN ROBOT SILVER AND GOLD VARIATION.

7 - 3/4" X 5" X 2 - 1/4". Includes very scarce original box marked "Linemar Toys". Box is complete but has some slight tearing and restoration on top. Shows nice depiction of robot walking in space scene. Walks via pins in legs, moves arms back and forth, eyes flash, lantern illuminates, and it blows powder from the mouth. Remote control works, has original remote insert. Some slight nicks and scratching to robot. Bulbs and eyes both illuminate, bulb in lantern does not, most likely needs bulb replacement. (Excellent). 1,500 - 3,000

1377 - JAPANESE BATTERY OPERATED REMOTE CONTROL CHANGEMAN ROBOT.

13 - 1/2" X 7" X 3 - 1/2". Most detailed of the three built up Changeman versions made by Marumiya in Japan. Highly detailed Dino/Human head, swinging vinyl arms, and kaleidoscope in chest area. Very intricate robot marked "SH Made in Japan" on rear. Never sold to the public, more just a prototype, very desirable. Comes with very colorful, detailed, reproduction box and photo of toy with description. Remote control works well, Dino head opens to show green plastic head, walks, works well. (Excellent). 3,000 - 6,000

1378 - JAPANESE BATTERY OPERATED TIN LITHO CHIEF ROBOT MAN.

12" X 5 - 1/2" X 4 - 1/2". Includes original box marked KO Japan made by Yoshiya. Gray/Silver skirt robot. Great action, walks, stops, turns. Head moves, has radar antennae, box has one small poke hole and some slight creasing, one tear on side apron and one split on corner. Robot itself has very little wear. (Excellent). 1,200 - 1,800



LOT - 1379



LOT - 1380



LOT - 1381



LOT - 1382



LOT - 1383



LOT - 1384

1379 - JAPANESE BATTERY-OPERATED TIN LITHO MIGHTY ROBOT.

12" X 5 - 1/2" X 5". Comes in original box, marked "KO Made by Yoshiya Japan". Nice medium skirt robot, "Mighty Robot" lithographed on chest, also marked "KO Made in Japan". Blue-ish color, plastic head and arms. No noticeable cracks in upper dome. Works well, gears in head spin, lights up. Box has some slight creasing. Toy (Excellent - Near Mint) Box (Excellent). 1,200 - 1,800

1380 - SCARCE JAPANESE BATTERY OPERATED TIN LITHO "CHIEF SMOKY" TOY ROBOT IN ORIGINAL BOX.

12" X 5 - 1/2" X 4 - 1/2". Provenance: Robert Lesser Collection. Colorful original box marked "KO" for Yoshia. Made in Japan. Box is complete with some creasing and one tape repaired on top of box. Marked Chief Smoky on chest plate. Puffs smoke, lights up, and walks when in action. Some minor scratching wear to the back. (Very Good - Excellent). 1,200 - 1,800

1381 - ORIGINAL 1950'S SHOWA MECHANIZED ROBBY ROBOT.

13" X 5 - 1/2" X 5". Unlicensed but modeled after the Forbidden Planet Robot. Has original box, box has some tape residue on it along with some tearing along the bottom, one split corner but is complete. Box shows nice depiction of robot working on foreign planet. Robot works, walks, lights up, antenna spins, hands look to be original, pistons move up and down but slowly. Dome looks original with no cracks. (Very Good - Excellent). 600 - 1,200

1382 - JAPANESE BATTERY OPERATED REMOTE CONTROL TIN LITHO FLASHY JIM ROBOT.

7 - 1/2" X 3 - 1/4" X 2 - 3/4". Comes with original colorful box marked "Flashy Jim The Robot". Left corner of the box reads "ACE Japan" and S.N.K. Box is complete, has slight tearing and creasing with nice color graphics and good depiction of robot. Original remote control, robot walks and lights up. (Excellent). 600 - 1,200

1383 - JAPANESE SHOWA ROBBY MECHANIZED BATTERY OPERATED ROBOT.

13" X 6" X 5". Comes with very colorful, reproduction box, marked "TN" for Nomora. Robot appears to have original dome and hands. Works, walks, lights up, pistons move very slowly, antenna does not spin. Very little wear to robot. (Excellent - Near Mint). 600 - 1,200

1384 - JAPANESE ALPS BATTERY OPERATED MISSILE MAN ROBOT.

13 - 3/4" X 7" X 5". Comes with extremely nice, colorful, reproduction box. Three similar robots were made by Alps including the Moon Explorer and Rocket Man c. 1960s. Original antenna put on top of head, robot walks, opens chest, shoots missiles which retract, robot lights up. Also makes thrusting sound. Missing 1 tab in front of back battery box, does work well. Arms, chest plate, legs, feet, and head are plastic, body is metal. (Excellent). 600 - 1,200



LOT - 1385



LOT - 1386



LOT - 1387



LOT - 1388

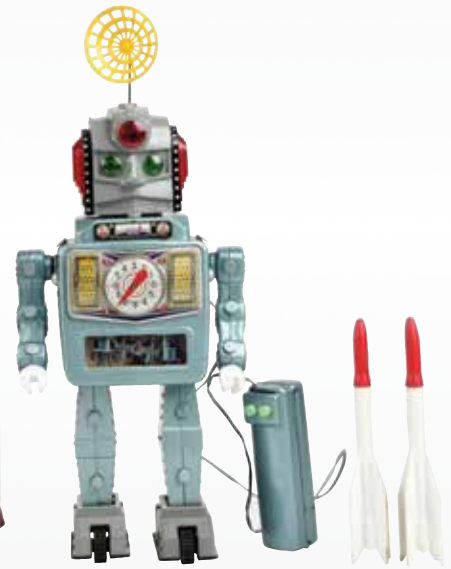

LOT - 1389

1385 - JAPANESE BATTERY OPERATED ALPS MOON EXPLORER ROBOT.

13 - 3/4" X 7" X 4". Comes with very nicely detailed, colorful, reproduction box. Robot is one of the series of three by Alps including Messel Man, Rocket Man, and the Moon Explorer. Moon Explorer was probably the first one made c. 1960's. Has dow clock in chest, pistons move up and down, operated by original antenna, walks, very realistic, plastic head, tin litho body, plastic chest screen. Slight oxidation to bare metal parts. (Very Good - Excellent). 600 - 900

1386 - JAPANESE TIN LITHO WIND-UP TREMENDOUS MIKE ROBOT.

10 - 1/2" X 6" X 3 - 1/2" Made by Aoshin Shoten, c. 1950's. Extremely rare robot in much more desired orange litho. Antenna on top spins when wound, works well. Does have some scratching and surface wear on front of robot. (Very Good - Excellent). 2,000 - 4,000

1387 - JAPANESE BATTERY OPERATED MECHANIZED ROBBIE ROBOT.

13" X 6" X 5". Includes very colorful reproduction box marked t.n for Demora and Showa. Has original dome with line crack in front. Hands look original, robot works well, walks well, pistons go up and down, antenna spins and lights up. (Excellent). 600 - 1,200

1388 - JAPANESE BATTERY-OPERATED TIN LITHO YONEZAWA EASEL BACK ROBOT.

6 - 1/2" x 3" x 2". Scarcer version with battery box, which holds one single C battery. Works and walks well. Original top antenna. "Y" mark and "Made in Japan" on back. Distributed by Linemar. Very little wear. (Excellent - Near Mint). 300 - 600

1389 - JAPANESE TIN LITHO AND PLASTIC BATTERY OPERATED REMOTE CONTROL ROCKET MAN TOY ROBOT IN ORIGINAL BOX.

Box: 15 - 1/4" x 6" x 8 - 1/2". Box has great depiction of robot walking on foreign planet. Box is complete but does have some slight paper loss on bottom end flap and some splitting to top side aprons. Has original cardboard insert. Box also has some dirt spotting, marked Rosko for marketing made by Alps Japan. Robot itself very elaborate with meter on chest, pistons below, both rockets are original and fire, also has original antenna. Very difficult to find complete in original box, comes directly from original owner's family. Plastic head, folds back to reveal tin litho astronaut face. (Excellent - Near Mint). 2,000 - 4,000

1390 - LOT OF 4: SPACE GUNS.

Largest: 6" x 9 - 1/2" x 2". Lot of four American made space-themed toy pistols. Includes three Hubley Atomic Disintegrator guns, all with original handles, one clicks, the other two need spring adjustments. The fourth item is a Daisy Buck Rogers 25th Century Pistol, which works but does have some oxidation throughout. (Very Good). 300 - 600



LOT - 1390



LOT - 1391



LOT - 1392

1391 - LOT OF 3: SPACE GUNS.

Box: 4" x 8 - 1/4" x 2 - 1/8". Lot of three American made toy space pistols, one in original box, which is a Hubley Atomic Disintegrator with original plastic handles, marked "Atomic Disintegrator" on both sides above grips. Box is crisp, marked "No. 270 Hubley Manufacturing Company", toy needs adjustment to spring to fire correctly. Second is a Daisy Atomic Pistol, small size, some oxidation throughout, does not pop. Third is a Daisy Buck Rogers Liquid Helium water pistol with nice yellow and red lithography. (Very Good). 300 - 600



1392 - LOT OF 3: AMERICAN MADE TOY SPACE GUNS.

Largest: 6" x 9 - 1/2" x 2". Lot of three American made toy space guns: first, a Daisy Buck Rogers water pistol in nice red and yellow coloring; second, a Hubley Atomic Disintegrator gun with original plastic handles, needs adjustment to spring to fire; and third, a Daisy Buck Rogers atomic pistol, which pops and fires, but does not light up. (Very Good - Excellent). 300 - 600



LOT - 1393

1393 - LOT OF 3: VINTAGE PRE-WAR SPACE TOY GUNS.

Largest: 5 - 1/4" x 8" x 2". Lot of three vintage pre-war space toy guns: first is a Hubley Disintegrator with plastic handles, marked "Atomic Disintegrator" on both sides; second, a Buck Rogers liquid helium water pistol, which has nice red and yellow litho; and third, a Buck Rogers pop gun, small version. Pop gun has some oxidation throughout and doesn't seem to be working, others have some scratching and wear. (Very Good). 300 - 600



LOT - 1394



LOT - 1395

1394 - LOT OF 3: AMERICAN MADE TOY SPACE GUNS.

Largest: 6" x 10" x 2". Lot of three American made toy space guns: first, a Hubley Atomic Disintegrator with original grips, works sporadically when trigger is pulled; second, a Daisy Buck Rogers 25th Century Atomic Pistol, which does pop when cocked; and third, a Daisy Buck Rogers 25th Century Liquid Helium water pistol, with nice bright yellow and red coloring. (Very Good - Excellent). 300 - 600



LOT - 1396

1395 - LOT OF 3: EARLY TOY PISTOLS.

Largest: 6 - 3/4" x 9 - 1/2" x 2". Lot of three early toy pistols, includes: first, a Hubley Atomic Disintegrator with plastic handles, all original, but not clicking; second, a Daisy Buck Rogers helium water pistol with beautiful red and white colored litho; and third, a Buck Rogers 25th Century pop gun with some oxidation and currently not working. (Very Good). 250 - 500

1396 - LOT OF 4: VARIOUS AMERICAN MADE SPACE TOYS.

Box: 7 - 1/2" x 11 - 1/2" x 3". Lot of four various American made space toys, all with original boxes: first, a Ranger Steel Cosmic Ray Gun; second, a Remco Electric Space Gun; third, an Empire plastic guided missile and launcher set; and fourth, an Archer Space People set with three various space people. All boxes have some wear. (Very Good). 250 - 500



LOT - 1397

1397 - LOT OF 4: VARIOUS ST JAPANESE AND ENGLISH BRITAIN'S ROBOT SPACE TOYS AND VEHICLES.

Largest Box: 9" x 5" x 4". Lot of four various space toys, all in original boxes, also includes small British space accessory box, which is empty. There is a Britain's 9110 Starguard Spacecraft, an ST UFO vehicle and two small Robo series robots, one an MR-03 and one an MR-01. (Excellent). 300 - 600



LOT - 1398



LOT - 1399



LOT - 1400

1398 - MODERN TOYS BATTERY OPERATED ROBOT.

15" x 8" x 6 - 1/4". Japanese battery-operated tin litho Lavender Gang of Four robot. One of the famed Gang of Four large skirt robots. Battery box is clean, bright litho, very little wear with one small crease of left side of top of head and some small scratching to the top of back. (Excellent). 2,000 - 4,000

1399 - LOT OF 6: GERWALK TAKATOKU TOYS ROBOT TRANSFORMERS.

Largest Box: 11" x 10". Lot of six Gerwalk Takatoku Toys robot transformers, made in Japan and all in original boxes with inserts. There is a MBG-24C that is missing instructions, missiles and maybe one rocket, the others look complete, unused and have Styrofoam inserts. There is a MBG-24A and then four smaller ones: an MBG-21D-2, an MBG-21F-1, an RSG-21A-1 and an MBG-24C. Boxes are marked "Orguss". (Excellent). 300 - 600

1400 - LOT OF 2: JAPANESE POPY BUG AND ANIMAL TOYS.

Box: 4 - 3/4" x 7 - 1/2" x 4 - 1/4". Lot of two Japanese Popy bug and animal toys in original boxes. The first one is a GB-26 Conchuter, based on the anime Muteking, The Dashing Warrior, which aired in Japan from 1980 to 1981. The original box has the Styrofoam insert and does have instruction booklet, but no missiles. The second item is from the same anime, a Saizance GB-25 Rhino, die-cast with original box, has a package with six plastic yellow missiles and paperwork. (Excellent). 300 - 600



LOT - 1401

1401 - LOT OF 2: BROTHER ROBOT ZERO GA-47 AND GROUND ZERO GA-48 BY POPPY.

Box: 6" x 4" x 1 - 3/4". Very heavy for their size. Has a hidden feature where the pilot's face is hidden underneath the removable mask. The paint application is jewelry-like. Both toys have original boxes and have four fists and four missiles for one and four fists and a winged missile for the other. Boxes show some edge wear. (Excellent). 300 - 600

1402 - LOT OF 3: VARIOUS DIAKRON AND TRANSFORMERS ROBOTS.

Box: 8 - 3/4" x 12 - 3/4" x 2". Lot of three various Diakron and Transformers robots with original boxes. The Diakrons are made by Takara, one is a DK-1 racecar that changes to a robot and back, and the second is a Multi-Force 14 Robot. The last is an original Transformers Decepticon Thrust. All are from the 1980's. The Transformers box does have some edge wear and some slight creasing and tearing on one left side apron, but all look complete and unused. (Excellent). 300 - 600



LOT - 1402

1403 - LOT OF 3: JAPANESE TAKATOKU TOYS ROBOT TRANSFORMER VEHICLES.

Box: 4" x 7 - 1/2" x 3 - 3/4". Lot of three Japanese Takatoku Toys robot transformer vehicles. There is a No. 2 Maaie, a No. 3 Lieea and a No. 4 Dee robot. The first two say "M.Lover" on boxes, also all three say "Orguss". All are 1/60 scale, c. 1984. Some edge wear to boxes, all have Styrofoam inserts and seem to be in un-played with condition. (Excellent). 300 - 600



LOT - 1403

1404 - LOT OF 5: VARIOUS DIE-CAST TRANSFORMER ROBOT TOYS.

Largest Box: 8" x 6" x 2". Lot of five various die-cast transformer robot toys, c. 1970's to 1980's, all in original boxes or on cards. There is a Kidco Silver Warrior in the original box and a Kidco Mini Silver Warrior sealed on card, a Bandai Mini Godaikin sealed on card with some damage to outside of bubble, an ST Metal Joe Series Bandai No. 2 Dial Rock in original box and a The Adventures of Metal-Man robot sealed in plastic on card. Some creasing to Kidco Mini Silver Warrior card. (Very Good - Excellent). 300 - 500



LOT - 1404

1405 - LOT OF 2: JAPANESE BANDAI AND T.T. TRANSFORMER ROBOT TOYS.

Largest Box: 17 - 1/2" x 13" x 4". Lot of two Japanese Bandai and T.T. transformer robot toys in original boxes. The first one is an Ippatsu Gasshin in original box with insert, DX Chogokin, a hard to find exclusive Japanese version with Japanese writing on box, c. 1982. The second item is a DX God Gundam Mobile Fighter made by Bandai, also in original box with insert, c. 1998. (Excellent - Near Mint). 300 - 600



LOT - 1405

1406 - LOT OF 5: VARIOUS JAPANESE AND MATCHBOX MODELS TRANSFORMER ROBOTS.

Largest Box: 14" x 9 - 1/2" x 4". Lot of five various Japanese and matchbox models transformer robots and cannon toy. The first is a Nippon Sunrise 1/24 scale Scopedog by Takara. The second is a Matchbox Robotech MAC II Monster Destroid Cannon. The third is a Mugen Calibur. The fourth is a Gakken AFC-01 Armo Soldier, made in Singapore. The last item is a Hi-Metal L-Gaim 1/100 scale Bandai model, product of Popy, made in Japan. Various dates and conditions but overall excellent. (Excellent).
300 - 500



LOT - 1406

1407 - MATTEL SHOGUN WARRIORS RAYDEEN.

Box: 24" x 10" x 5". 1976 Mattel Shogun Warriors Raydeen in original box. Armed with Delta Winged Missiles and Flying Iron Cutter Fist, 24" tall. There are four Delta Winged Missiles in the original package, which has been opened and has the original instruction sheet. Decals look good, box has some creasing and wear. (Very Good - Excellent).
300 - 600



LOT - 1407



LOT - 1408

1408 - JAPANESE BANDAI GODAIKIN SUN VULCAN TRANSFORMER.

Box: 16 - 1/2" x 12 - 3/8" x 3 - 1/2". Japanese Bandai Godaikin Sun Vulcan Transformer, Item # 77065, in original box, which has inside insert with plastic. All weapons appear to be intact and sealed inside. Box says "Cozmo Vulcan" and "Bandai America". Slight edge wear to box. (Excellent - Near Mint).
300 - 600



LOT - 1409

1409 - PRE-1980 TAKARA DIACLONE ONEBOX AMBULANCE-TYPE TRANSFORMER.

Box: 3 - 1/4" x 6 - 1/4" x 2 - 1/2". Original box with figure. Decals are slightly peeling and with slight edge wear. (Excellent).
400 - 800

1410 - LOT OF 2: MORE CONTEMPORARY POWER RANGERS TRANSFORMABLE ROBOTS.

Box: 23" x 14 - 3/4". Lot of two more contemporary Power Rangers transformable robots, one in the original box and one on a card. The one in the box is a Wild Force Deluxe Kongazord, most likely made around the year 2000, marked "Bandai" and in bottom-left corner "Made in China", with battery-operated walking action. Looks to be in un-played with condition, including inside insert. The second one is a Power Rangers Zeo Ohranger Megazord DX, an interesting toy on original card, encased by plastic. Marked "9898B" on the bottom. Card shows several of the Power Rangers figures on front. Card does have some bending and some creasing. (Excellent). 250 - 500



LOT - 1410

1411 - LOT OF 5: CLOVER SRUNGLE 1983 MODEL SCALE TRANSFORMER ROBOTS.

Box: 10 - 1/2" x 9 - 1/4" x 3 - 1/2". Lot of five Clover Srungle 1983 model scale transformer robots in boxes. There are two 1/100 scale blue Mecha Collection No. 1 as well as one Mecha Collection No. 2, an ST Model and a DX Model. A few of the boxes have some corner wear and creasing. (Very Good - Excellent). 250 - 500



LOT - 1411

1412 - LOT OF 2: TAKATOKU JAPANESE ROBOT TOYS.

Box: 6 - 3/4" x 5 - 1/4" x 2 - 1/2". Lot of two Takatoku Japanese robot toys in original boxes, pre-Transformers, c. 1980. Includes a Beet-Gugal and a Beet-Zeguna, both turn into different kinds of beetles. Boxes are crisp, one is marked No. 2, the other is marked No. 3, with some edge wear. Both have Styrofoam inserts. (Excellent). 250 - 500



LOT - 1412



LOT - 1413

1413 - LOT OF 2: JAPANESE DIE-CAST GODAIKIN ROBOTS.

Box: 6" x 4" x 1 - 3/4". Lot of two Japanese die-cast Godaikin robots with boxes. The first one is a GA-54 Combat Robot, box does have some creasing and wear and is missing one part of bottom flap, also has some coloring inside Styrofoam insert. The second item is a Gorizer X Robot, c. 1970's. There is a spot in the back for a 1.5 volt battery and has parts inside bag with pamphlet. Box is complete but there is no cardboard insert. (Very Good). 250 - 500



LOT - 1414

1414 - LOT OF 3: GUNDAM ROBOT TOYS.

Box: 6 - 1/2" x 9 - 1/2" x 5 - 1/2". Lot of three Gundam robot toys, all in boxes and probably c. 1990's. The first is a Bandai 1/72 scale Mobile Suit Gundam, marked "Bandai 1993 Made in Japan". The second is made by Nippon Sunrise Tokyo, distributed in Italy and marked on the back "Made in Macau". The third is die-cast, also made by Nippon Sunrise, Japan and distributed in Italy. All three have boxes and inserts, look unused with all weapons, die-cast and plastic. (Excellent). 250 - 500



LOT - 1415

1415 - LOT OF 4: VARIOUS MORE CONTEMPORARY TRANSFORMER ROBOT AND VEHICLE TOYS.

Largest Box: 12 - 1/2" x 11" x 5". Lot of four various more contemporary transformer robot and vehicle toys from the 1990's and 2000's, all in original boxes and are die-cast and plastic. One is Bandai, one is an Italian Clover Diogia robot made in Singapore, one is a 2001 Takara King Exkizer robot and the last robot depicts girl on box with red robot, weapons sealed, missing insert. (Very Good - Excellent). 250 - 500

1416 - LOT OF 3: 1980'S JAPANESE TRANSFORMER ROBOT TOYS.

Largest Box: 11" x 6" x 2 - 1/2". Lot of three 1980's Japanese transformer robot toys, all in boxes. There is a Sankan-Oh robot, also called Ippatzuman. Next is a Tokkyu-Mammoth, which is the carrier for Sankan-Oh, and looks very similar to the AT-AT in Star Wars. The third toy is possibly an Uni Five Daikyozin. All three are in original boxes marked "Made in Japan". Some edge wear to boxes. (Very Good - Excellent). 250 - 500



LOT - 1416

1417 - LOT OF APPROXIMATELY 10 VARIOUS JAPANESE AND OTHER MANUFACTURERS TRANSFORMER ROBOTS AND VEHICLES.

Largest: 14" x 7" x 4". Lot of approximately ten robots and vehicles by Japanese and other manufacturers are various ages, all unboxed, include die-cast and plastic. One is marked "Garbin", one looks like a T.T. Galaxy Cyclone Brager, one looks like a T. Ippatzuman Super Deluxe Battle Jet and the rest are unidentified. Extremely nice lot, various conditions but overall very good condition. (Very Good). 250 - 500



LOT - 1417

1418 - JAPANESE BANDAI GODAIKIN LASERION DIE-CAST TRANSFORMABLE ROBOT.

Box: 12 - 1/4" x 15" x 4". 1982 Japanese Bandai Godaikin Laserion die-cast transformable robot in unusual side-opening box. Has styrofoam insert and looks complete, box is marked "Item #300025". Comes with instruction booklet. Box has some edge wear and some slight tearing on opening side flaps. Box is in very good condition, robot is excellent condition. (Very Good - Excellent). 250 - 500

1419 - JAPANESE BANDAI GODAIKIN GARDIAN TRANSFORMER ROBOT.

Box: 18 - 1/4" x 13 - 1/2" x 3". Die-cast 1982 Japanese Bandai Godaikin Gardian Transformer robot, Item #77047, three robots in one. Robots can be played with separately or stored within each other. Includes original box with insert, which still has plastic weapons and robots inside original Styrofoam and has the original instruction booklet. Robots are named Garbin, Protteser and Delinger. One slight tear to the box in the "Go" part of "Godaikin", some edge wear to box and some slight tearing to the left side apron of lid. One of the small black plastic arm pieces on Delinger has a couple of bits broken off, but are present. (Very Good - Excellent). 400 - 800



LOT - 1418



LOT - 1419

1420 - 1982 JAPANESE BANDAI GODAIKIN VOLTES V.

Box: 22 - 1/4" x 14 - 1/4" x 4 - 3/4". 1982 Japanese Bandai Godaikin Voltes V, Item #77052, one of the best transforming robots ever made. Beautiful example. Has instruction booklet, plastic over insert and inside Styrofoam with all weapons. Torso is partially built and separate from the inside of the box. There are two rubber tread pieces that are also separate. Only slight wear to box. (Excellent - Near Mint). 2,000 - 3,000



LOT - 1420

1421 - LOT OF 10: VARIOUS JAPANESE PLASTIC AND DIE-CAST TOY ROBOTS.

Largest Box: 6 - 1/2" x 6" x 3". Lot of ten various Japanese plastic and die-cast toy robots. One is a Sunyak Converters Maladroid, on card, but plastic is coming loose. There is a small Scopedog and a Brutishdog, a Bartley motorcycle, a Galient robot, an Irongear robot, an MS in Pocket and others. (Excellent). 200 - 400



LOT - 1421

1422 - LOT OF 9: VARIOUS SPACE TOYS, ROBOTS AND VEHICLES.

Largest Box: 17" x 8" x 3 - 1/2". Lot of nine various space toys, robots and vehicles, all in original boxes. Includes a larger Govarian, missing its sword, a smaller Govarian robot convertible that looks complete, three Sega robots, an MS in Pocket by Bandai, a Mattel Powerbot, a small Bandai Palm Top Walker and a Takara Solid Scan Model BTX. Some creasing to boxes. (Excellent). 200 - 400



LOT - 1422

1423 - LOT OF 6: VARIOUS SPACE AND ROBOT TOYS.

Largest Box: 18" x 11 - 1/2" x 7". Lot of six space and robot toys, all in original boxes. One is a Kenner Star Wars radio-controlled R2-D2, one is a Mattel Sir Galaxy radio-controlled robot, a Tobor radio-controlled robot, a Dingbot by Tomei, a Verbot also by Tomei and a Radioshack Armatron mechanical arm. Some creasing and wear to boxes. (Very Good - Excellent). 200 - 400



LOT - 1423



LOT - 1424



LOT - 1425

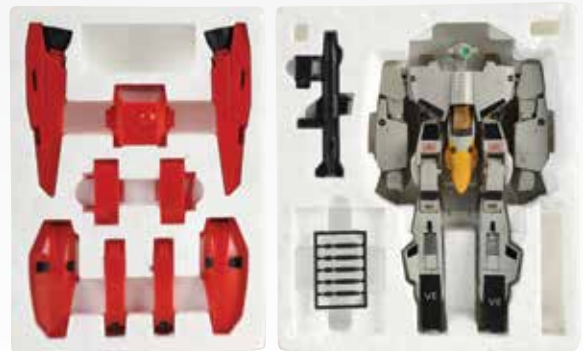

LOT - 1426

1424 - LOT OF 5: JAPANESE TAKARA DOUGRAM ROBOT TRANSFORMER TOYS.
 Largest Box: 8 - 1/2" x 12 - 3/4" x 3". Lot of five die-cast and plastic Japanese Takara Dougram robot transformer toys in boxes, c. 1984. Based on the "Fang of the Sun Dougram" anime series that aired in Japan from 1981 to 1983. There is a larger Dougram in pencil case-type box, which looks like it is missing two small legs. There are four smaller ones, including two Soltics and two small Dougrams. One of the Dougram boxes has some edge wear, paper loss and creasing, three seem sealed and complete, two might be missing a few small parts or have been opened and played with. (Very Good). 200 - 400



LOT - 1427

1425 - LOT OF 2: DELUXE BATRAIN AND BATTROID VALKYRIE BY TAKATOKU.
 Box: 9 - 1/2" x 10 - 3/4" x 3 - 1/4". Lot of two consisting of a Deluxe Batrain and Battroid Valkyrie by Takatoku from the early 1980's. One is a nose-coned plane that later became a Transformer, Jeffire. The Batrain C-3 is missing one rocket, otherwise complete. Both have box wear. (Very Good). 200 - 400

1426 - LOT OF 2: JAPANESE 1980'S ROBOT TRANSFORMER ITEMS.
 Each Box: 11 - 1/2" x 10" x 2 - 1/2". Lot of two Japanese 1980's robot transformer items, both have original Styrofoam inserts but do not have outer boxes. One is possibly a 1985 Jeffire G1 Transformer, the other is a VE-1 Seeker that is missing the hat and the shield. (Very Good). 200 - 400



LOT - 1428

1427 - LOT OF 2: JAPANESE TAKARA MORE CONTEMPORARY ROBOT TRANSFORMER TOYS.
 Largest Box: 16" x 11 - 1/2" x 7". Lot of two Japanese Takara more contemporary robot transformer toys, both in original boxes. One is an Omegasupreme from 2004 and the other is a robot vehicle set No. 1 from 2001. Some creasing to boxes, otherwise look unused. (Excellent). 200 - 400

1428 - LARGE LOT OF MORE CONTEMPORARY JAPANESE AND CHINESE ANIME AND OTHER TOY ITEMS.
 Largest: 29" x 2" x 2". Large lot of more contemporary Japanese and Chinese anime and other toy items includes card sets, models, a lot of small reproduction robot clocks on cards and in original boxes, paperwork, books, posters, anime figures, some Ronin Warriors, a space pistol and other items. (Very Good - Excellent). 200 - 400



LOT - 1429



LOT - 1430



LOT - 1431

1429 - LOT OF 11: TOY ROBOTS, DIE-CAST MODEL KITS AND A WATCH.

Largest Box: 6" x 3 - 1/2" x 1 - 1/2". Lot of 11 toy robots, die-cast model kits and a watch, all in original boxes. Some are Bandai, one is marked Marcross on top of header card for package, watch is marked Tokima, which is Bandai, and several other plastic and die-cast figures. (Very Good - Excellent). 100 - 300



LOT - 1432

1430 - LOT OF 13: VARIOUS MODEL KITS.

Largest Box: 15" x 10" x 2 - 1/2". Lot of 13 various model kits, showing space and space-related vehicles and robots, all in original boxes. There are several Zoids by Tomei, a Ravel Robotech Factory, a Goldrake Golgoth and others. A couple are sealed, some distress to a few boxes. (Very Good - Excellent). 100 - 300

1431 - LOT OF 5: VARIOUS MORE CONTEMPORARY PLASTIC SPACESHIP TOYS.

Largest Box: 7 - 1/2" x 6 - 1/2" x 3 - 1/2". Lot of five various more contemporary plastic spaceship toys, all in original boxes. Consists of Chinese, Korean, Hong Kong and Japanese manufactured toys, some plastic and some metal. There is a robot butler, a Moon Mine Explorer vehicle, a spaceship, a message robot and a robot with shooting guns. Box on shooting gun robot is tattered. (Very Good - Excellent). 100 - 300

1432 - LOT OF 4: VARIOUS SPACE AND ROBOT MODEL KITS.

Largest Box: 15 - 1/2" x 11" x 3". Lot of four various space and robot model kits. There is a snap-fix Cosmic Clipper, a Shogun Warrior by Monogram Radeen, a 1-444 scale of a Desert Gunner and a small Dongo robot. All in original boxes, some wear to boxes. (Very Good - Excellent). 100 - 300



LOT - 1433



LOT - 1434



LOT - 1435



LOT - 1436

1433 - LOT OF 10: VARIOUS MOSTLY MODERN ROBOT TOYS.

Largest Box: 12" x 7" x 4 - 1/2". Lot of 10 various mostly modern robot toys, all in original boxes. There are 2 from Japan, 5 from Hong Kong, 1 from Taiwan and 2 from China. All are battery-operated. Some have some creasing to boxes, mostly 1980's and newer. (Very Good). 100 - 300

1434 - LOT OF 7: JAPANESE BANDAI 1-144 SCALE ROBOT KITS.

Largest Box: 10" x 7" x 2 - 1/2". Lot of seven Japanese Bandai 1-144 scale robot kits, all in original boxes. Different types, including a walker Galliar, a couple of Gundam and others. Appears unused. (Excellent). 100 - 300

1435 - LOT OF 2: 1970'S IDEAL STAR TEAM FIGURES AND VEHICLES.

Box: 13 - 1/2" x 14 - 1/2" x 10". Lot of two 1970's Ideal Star Team figures and vehicles, both in original boxes. There is a Star Hawk Zeroids spaceship, complete with box inserts and small plastic Zeroid robot. Lot also includes a Star Team Zem-21 figure with posable arms and legs. Seems to be a knockoff of Star Wars, which was made the same year, as the box features characters that look like R2-D2 and C3PO. Boxes have some waviness and wear, Star Hawk box has insert. (Very Good). 100 - 300

1436 - CEPPIRATTI CALENDAR MEN.

Box: 15 - 1/2" x 20". Italian toy with original box, marked "Calendar Men", "King Star", "Combinazione Sagittarius" and with "Ref. 13555" on bottom of box. Very colorful box with some splitting at side aprons and a piece of tape covering a small rip on bottom-right corner. Box has Styrofoam insert holding "King Star", "Clipper" horse and weapons. Has original cardboard, which goes over items and retains the same original plastic. (Very Good). 600 - 900

1437 - JAPANESE BANDAI GODAIKIN GODSIGMA.

Box: 20 - 3/4" x 14 - 5/8" x 3 - 3/4". 1982 Japanese Bandai Godaikin Godsigma with original box, marked "Item #77045", which has Styrofoam insert to hold weapons and robots, cardboard piece on top with plastic still remaining and instruction sheet. Based on the anime series "Space Emperor Godsigma", which aired in Japan from 1980 to 1981. Comes with Thunder Sword and many other attachments and accessories. Box has slight edge wear. (Excellent - Near Mint). 400 - 800



LOT - 1437

1438 - LOT OF 15: VARIOUS MATTEL SHOGUN WARRIORS AND VEHICLES.

Box: 7 - 1/4" x 8" x 2". All in original boxes or packages, except for two. There is one medium Dragun in its cardboard insert with weapons, but no outer box. Vehicles include Sky Jet in original box, a Bazoler, a Battlecraft and a Grand Car. There are three smaller collector's Shogun Warriors, which are a Great Mazinga, a Dragun and a No. 17. Unboxed figures are a Getter Poseidon GA-12, a Raider. Also includes a Raydeen which has Styrofoam insert but box has some tearing and creasing, another Dragun with original Styrofoam insert but no outer box, and a Gaiking in the original box, which has some creasing. There are two Rocket Tops in original packages with header cards. (Very Good - Excellent). 800 - 1,200



LOT - 1438

1439 - JAPANESE BANDAI GODAIKIN DALTANIAS.

Box: 18" x 13 - 1/2" x 3 - 3/4". Die-cast 1982 Japanese Bandai Godaikin Daltanias, Item # 77020, in original box with Styrofoam insert, cardboard insert with plastic still intact, pamphlet and all weapons. Has the head of a roaring lion as his shield, and transforms into a lion, a Super Robot and a space age vehicle. Slight corner wear to box. (Near Mint). 600 - 900



LOT - 1439

1440 - LOT OF 5: VARIOUS BANDAI TOY ROBOTS.

Largest Box: 9" x 7 - 1/2" x 3 - 1/2". Lot of five various Bandai toy robots. Includes a Robomachine DX, which is a Porsche 928S transformer, a Bandai Godaikin Laserion that is missing a couple small parts, two Dorvacks, a No. 1 and a No. 2, and an Aura Battler by Clover. All in original boxes, some wear to box edges and slight creasing. (Very Good - Excellent). 400 - 800



LOT - 1440



LOT - 1441



LOT - 1442



LOT - 1443



LOT - 1444

1441 - LOT OF 6: JAPANESE TAKATOKU ORGUSS DIE-CAST AND PLASTIC TRANSFORMER TOYS.

Box: 10 - 1/4" x 9" x 3 - 3/4". Lot of six Japanese Takatoku Orguss die-cast and plastic transformer robot toys in original boxes, c. 1980's. The first one is a 1/62 scale Orguss Variable Type DX, complete, but box has edge wear, including three different robots inside the box. Next is a Drifand Orgroid, larger size, 1/40 scale. There are three Drifand Orguss Orgroid robots, two 1/60 scale Orgroid IIs and a 1/62 scale Orgroid DX. The last one is an Orguss System Mecha Series 1. All original boxes have Styrofoam inserts, some creasing to boxes. (Excellent). 400 - 800

1442 - LOT OF 2: 1980'S DIE-CAST JAPANESE TRANSFORMER TOYS.

Box: 11 - 1/2" x 10" x 3". Lot of two 1980's die-cast Japanese Transformer toys both in original boxes. The first is a Bandai Firevalkyrie, 1/65 scale, marked "Macross" and "DX". The second is a Takatoku Toys Battroid Valkyrie, 1/55 scale, die-cast and plastic, also marked "Macross". These turn into airplane vehicles amongst other things. Both original boxes have Styrofoam inserts. (Excellent). 400 - 800

1443 - LOT OF 3: JAPANESE XABUNGLE TRANSFORMER ROBOTS.

Box: 16" x 13 - 1/4" x 4 - 1/2". Lot of three Japanese Xabungle transformer robots, c. 1980's. There is a smaller one, marked "ST" with Japanese writing on the box. The second is a bigger one, marked "Walker Carrier", "DX" and "ST", also with Japanese writing on the box. The third also has Japanese writing on the box, marked "Xabungle" and "ST". Some creasing to boxes, one missing a single rocket, but otherwise look unused. (Excellent). 400 - 800



LOT - 1445

1444 - LOT OF 6: VARIOUS MACROSS TRANSFORMER ROBOTS AND VEHICLES.

Largest Box: 14 - 3/4" x 14" x 8 - 1/2". Lot of six various Macross transformer robots and vehicles, all in original boxes. First one is a Destroid Conversion Kit, 1/100 scale. Second item is a Yamato VF-1A 1/48 scale Variable Fighter by Hikaru Ichijo, a later one made in China. Third is a smaller made in China VF-11B Yamato, which has a nice robot, but the box has some damage. Fourth is a made in China 2nd Edition YF-19 Yamato. Fifth is a made in China VF-21 Yamato. The last item is a Macross 4 Part II Armored Valkyrie. Other than the VF-11B box being rough, lot is excellent condition. (Excellent). 400 - 800

1445 - 1978 MATTEL SHOGUN WARRIORS DAIMOS.

Box: 24" x 10" x 5". 1978 Mattel Shogun Warriors Daimos in original box. Jumbo Machinder is 24" tall, one of the most difficult one in the series to find. Rockets launch from legs, elbows bend, head turns and fist launches like a missile. Has four missiles still wrapped in original package, with original sheet and original box insert. Some slight creasing to the box. (Excellent). 600 - 900



LOT - 1446



LOT - 1447



LOT - 1448



LOT - 1449



LOT - 1450

1446 - LOT OF 2: VERY RARE 1970'S PLASTIC ROBOT TOYS.

Larger: 9 - 1/4" x 6 - 1/4" x 2 - 1/2". Both with original cards, sealed in plastic. One is a 1979 ultra-rare Nasta Spinning Robot Top, marked "New York, New York" and "Made in Singapore". Cardboard card does have some bending. The second one is a made in Hong Kong wind-up Space Robot, multi-colored, very unusual with working arms and legs, also on card and in bubble. Card does have some creasing at the top. (Excellent). 600 - 900

1447 - LOT OF 3: MARX AND GIRARD PRE-WAR PRESSED STEEL WIND-UP AUTOMOBILE TOYS.

Each: 5 - 1/4" x 14" x 5". Lot of three Marx and Girard pre-war pressed steel wind-up automobile toys, includes: first, a G-man car with driver and gun, has license plat on back, but missing tail light; second, a Girard automobile with deluxe coupe electric headlights, back tailgate is original; and the third is a Fire Chief car, also with original back tailgate and electric headlights. Some scratching and wear, especially to top of cab roofs. (Very Good - Excellent). 300 - 600

1448 - PRESSED STEEL BUDDY L MODEL T FLIVVER CAR.

11" x 5 - 3/4" x 7". Looks to be all original. Does have some paint loss and wear throughout, especially to front fenders and top of roof. Decal on bottom is mostly gone. Displays well. (Very Good). 300 - 600

1449 - PRESSED STEEL BUDDY L T-BACK DUMP.

12 - 1/4" x 5 - 3/4" x 5". Original metal spoke wheels, decal on bottom is mostly gone. Some paint loss and wear, especially to roof and front fenders. (Good - Very Good). 300 - 600

1450 - PRESSED STEEL BUDDY L HOISTING TOWER.

38" x 17" x 12". Pre war, has nice decals on base, base has some scratching and edge wear. Consists of a hopper on top, telescopic spouts, three shoots, and wires. Enameled green finish. Looks to be all original. Looks like it could clean to a better grade. (Very Good). 400 - 800



LOT - 1451

1451 - LOT OF 7: CONTEMPORARY T REPRODUCTION PRESSED STEEL BUDDY L OUTDOOR TRAIN CARS.

Largest: 22" x 30" x 9". Includes two steam shovel cars, one dump car, one side dump car, one coal hopper car, one gondola and one flat car. All appear to be in unused condition. (Excellent - Near Mint). 1,000 - 2,000



LOT - 1452



LOT - 1453



LOT - 1454



LOT - 1455



LOT - 1456



LOT - 1457

1452 - BUDDY L PRESSED STEEL RAILWAY EXPRESS SCREEN SIDE TRUCK.

25" x 9" x 12 - 1/2". Buddy L pressed steel Railway Express screen side truck with original back gate and back doors, nice Railway Express decals on both sides. All original condition with some scratching and wear to roof. (Very Good - Excellent). 600 - 900

1453 - BUDDY L PRESSED STEEL TANK LINE TRUCK.

23 - 1/2" x 8 - 1/2" x 12 - 1/2". Pre-war Buddy L pressed steel tank line truck with nice decals to back of tank, looks to have original cap and rear nozzle, Buddy L decal on front grille. Some minor to moderate chipping and wear. (Excellent). 600 - 1,200

1454 - SCARCE PRESSED STEEL BUDDY L STAKE-BACK TRUCK.

14 - 1/4" x 5 - 3/4" x 6 - 3/4". Missing original stakes, but otherwise all original. Includes partial "Buddy L Quality Toys" decal on bottom and original spoke metal wheels. Some paint loss and wear, especially to front fenders and back edge of roof cab, but could clean to a better grade. (Very Good). 600 - 900

1455 - PRESSED STEEL BUDDY L TOY HUCKSTER'S VAN.

14 - 1/4" x 5 - 3/4" x 7". Complete restoration with new decals. (Restored). 600 - 900

1456 - PRESSED STEEL BUDDY L ICE DELIVERY TRUCK.

25 - 3/4" X 8 - 1/2" X 12 - 1/4". Complete restoration with new decals and new canvas back; well done. No tongs or ice cubes. "Buddy L" decal in front and "Ice Delivery" decals in back are replacements. (Restored). 600 - 900

1457 - PRESSED STEEL BUDDY L JUNIOR SERIES MILK DELIVERY TRUCK.

24" X 7 - 1/2" X 7 - 1/2". Opening doors on cab. "Buddy L" decal on front, looks original with only slight chipping. Some oxidation to front bumper and lights. Paint loss on front fenders. "Buddy L Milk Delivery" decals on back are original but slightly faded. Dual rubber wheels on back. Black rubber Firestone tires over metal hubs. Replaced rear chain. "Buddy L" decal on back underneath chain looks original. Some slight crazing to paint. (Very Good). 600 - 900



LOT - 1458



LOT - 1459



LOT - 1460



LOT - 1461



LOT - 1462



LOT - 1463

1458 - PRESSED STEEL BUDDY L JUNIOR SERIES OIL TRUCK.

25 - 1/2" X 7 - 1/2" X 7 - 3/4". Professional restoration to an all original toy. Opening doors. Dual rear wheels, black rubber over red disc wheels. Replaced decals. (Restored). 600 - 900

1459 - PRESSED STEEL BUDDY L JUNIOR SERIES DUMP TRUCK.

24" X 7 - 1/2" X 7 - 1/2". Opening doors in front cab. Rubber Firestone tires over metal wheels. Dual wheels in back. Some crazing to bottom frame and some paint wear, especially to front fenders. (Very Good). 600 - 900

1460 - PRESSED STEEL BUDDY L JUNIOR SERIES BAGGAGE LINE TRUCK.

24" X 7 - 3/4" X 7 - 1/2". Opening cab doors. Complete restoration. Replacement chains and decals. Dual wheels in back, rubber wheels over red spokes. (Restored). 600 - 900

1461 - PRESSED STEEL KEYSTONE SPRINKLER TANK TRUCK.

24 - 1/4" X 8 - 1/2" X 10 - 3/4". Complete restoration. New decals. Professionally done. "Packard" decal on front. "Keystone Sprinkler Tank" on rear. (Restored). 600 - 900

1462 - PRESSED STEEL BUDDY L WRECKING TRUCK.

27 - 1/2" X 8 - 1/2" X 12 - 1/4". Looks to be all original but missing boom. Gears have some problems, like always with this truck. "Buddy L" decal on front is chipped. Faded "Buddy L Wrecking Truck" decals on sides. Some general overall wear. (Very Good). 600 - 900

1463 - PRESSED STEEL BUDDY L BAGGAGE LINE TRUCK.

26 - 1/4" X 8 - 1/4" X 12 - 1/4". All original. Possibly back chain is original also. Decals are cracked but original. Paint loss and wear to hood, fenders, and top of cab. Also some wear to bed. (Very Good). 600 - 900



LOT - 1464



LOT - 1465



LOT - 1466



LOT - 1467



LOT - 1468

1464 - PRESSED STEEL BUDDY L AERIAL LADDER FIRETRUCK.

10" x 38" x 10". This is a pressed steel Buddy L aerial ladder firetruck with extension ladder, all original including front bell. Decals 50% complete, needs a good cleaning. (Very Good). 400 - 800

1465 - BUDDY L PRESSED STEEL ICE TRUCK.

12 - 1/4" x 26" x 9". Buddy L pressed steel ice truck with open cab, original canvas with some staining and wear, missing tongs and ice cubes. Original condition with Buddy L decals mostly complete, does have some scratching and paint loss throughout, especially to cab roof and fenders. Has some metal bending on rear step. Needs a good cleaning. (Very Good). 400 - 800

1466 - LOT OF 3: BUDDY L GREYHOUND BUSES AND TRUCK.

Largest: 10 - 1/2" x 23" x 5 - 1/2". Lot of three Buddy L pressed steel vehicle toys, includes two wind-up greyhound buses with one original box marked "No. 755 Greyhound Bus Buddy L Toys". Box is nearly complete, but missing flaps on one end. Both buses are nice, but one has very little wear and the other has some scratching and paint loss to roof. Both work and have bell-ringing noise and front-right doors open when wound, one has the original bulb in rear of bus. The third item is a Heavy Machinery Service truck, marked "Buddy L Toys" on wheels, very little wear to that. (Excellent). 400 - 800

1467 - PRESSED STEEL BUDDY L RIDE ON WRECKING TOW TRUCK.

14" x 34" x 10". Pressed steel Buddy L ride on wrecking tow truck, includes original seat, has replacement handlebar, rubber tires with red disc wheels. Professionally restored with replacement decals. (Restored). 400 - 800

1468 - LOT OF 4: COLOR VARIATION PRESSED STEEL MARX MAGNETIC CRANE TRUCKS.

Each: 13" x 17" x 5". Lot of four color variation pressed steel Marx magnetic crane trucks, includes two with yellow cabs and two with red cabs. Various colorings to back magnetic cranes. Some chipping to decals. (Very Good). 400 - 800



LOT - 1469



LOT - 1470



LOT - 1471



LOT - 1472



LOT - 1473



LOT - 1474

1469 - PRESSED STEEL BUDDY L MODEL T DUMP TRUCK.

12 - 1/4" x 5 - 3/4" x 6 - 3/4". Nice decal on bottom with only slight chipping and wear. Some minor paint loss and scratching. (Very Good - Excellent). 400 - 800

1470 - PRESSED STEEL INTERNATIONAL HARVESTER DUMP TRUCK.

28 - 1/4" X 8 - 1/2" X 12 - 1/4". Professionally restored. "International" decal on front. "Sales and Service" decal on both sides, "McCormick - Deering" decal on both sides of hood and "International Harvester" decals on both sides of rear dump. Metal wheels and hubs. High cab. Professionally restored in red. (Restored). 400 - 800

1471 - PRESSED STEEL GILMORE OIL COMPANY MACK TRUCK.

TRUCK: 19 - 3/4" X 8 - 1/4" X 10 - 3/4"; TRAILER: 25 - 3/4" X 8" X 9 - 1/2". Double dual wheels to back of cab. Decal is "Gilmore Oil Co. Ltd." on front, also has "Mack" decal on both sides of cab. Also comes with a long, large back tanker with two caps and "Gilmore Red Lion" decals, marked "Monarch of All". New Limited Edition - Late 1990 or early 2000's. (Near Mint). 400 - 800

1472 - PRESSED STEEL BUDDY L TANK LINE TRUCK.

24" X 8 - 1/2" X 12". Looks to be all original including back cap and spout, but spout is loose. Does have some paint chipping and wear throughout the truck. Decals are also a little faded and chipped but displays well and is in very good condition. Could clean to a better grade. (Very Good). 400 - 800

1473 - PRESSED STEEL BUDDY L JUNIOR SERIES US MAIL TRUCK.

22 - 1/4" X 7 - 1/2" X 8 - 3/4". Opening doors. "Buddy L" and "US Mail" decals are replacements. (Restored). 400 - 800

1474 - PRESSED STEEL STEELCRAFT TANK TRUCK.

27 - 1/2" X 8 - 1/2" X 10". Painted "GMC" on front. No decals. New cap on top. Black rubber tires over red disc wheels. (Restored). 400 - 800



LOT - 1475



LOT - 1476



LOT - 1477



LOT - 1478



LOT - 1479

1475 - PRESSED STEEL BUDDY L EXPRESS LINE TRUCK.

25" X 8 - 1/2" X 11 - 1/4". Completely restored. New decals. Some denting to roof. (Restored). 400 - 800

1476 - PRESSED STEEL KEYSTONE US ARMY TRUCK.

26 - 1/2" X 8 - 1/4" X 11". New "US ARMY" canvas in back. Replaced decals. Total restoration. (Restored). 400 - 800

1477 - PRESSED STEEL BUDDY L RAILWAY EXPRESS TRUCK.

25" X 8 - 1/2" X 12 - 1/2". Buddy L Railway Express decals on back. All original graded sides. Looks to have original back tailgate. Some paint loss and wear, mainly to back roof. (Very Good - Excellent). 400 - 800

1478 - PRESSED STEEL BUDDY L INDUSTRIAL MINING LOCOMOTIVE TRAIN SET.

Largest: 6 - 1/2" x 9 - 1/2" x 3 - 1/2". Pressed steel Buddy L Industrial Mining Loco Train Set, comes with an original pamphlet, marked 1929, which shows mining set on front. Includes Mining set locomotive and four freight cars, plus one original piece of Buddy L track. Decals are mostly intact, has been used and does have some paint loss throughout. (Very Good). 300 - 600

1479 - LOT OF 3: EARLY AMERICAN PRESSED STEEL VEHICLE TOYS.

Largest: 7" x 11" x 5". Lot of three early American pressed steel vehicle toys. Two are wind-up and are Kingsbury fire pumpers with original drivers, one has spoked metal wheels and the other has rubber tires over metal hubs. The third item is an early flywheel car, probably Converse or Dayton, with original driver and Buster Brown-type figure in the passenger seat. All three have some paint loss and wear. (Very Good). 300 - 600



LOT - 1480



LOT - 1481



LOT - 1482



LOT - 1483



LOT - 1484

1480 - LOT OF 8: EARLY AMERICAN MADE PRESSED STEEL VEHICLE TOYS.

Largest: 6" x 11" x 4 - 1/2". Lot of eight early American made pressed steel vehicle toys. One is a Metalcraft Coca-Cola truck with original rubber tires, marked "Goodrich Silverstone", has two original Coca-Cola bottles, but missing front grille. There are four various Wyandotte cars and trucks, two airplanes, and one spaceship. Various conditions, all have some scratching and wear. (Very Good). 300 - 600

1481 - LOT OF 4: TIN LITHO AND PRESSED STEEL WIND-UP AND PUSH VEHICLE TOYS.

Largest: 3 - 3/4" x 17" x 5". Lot of four tin litho and pressed steel wind-up and push vehicle toys, includes: first, a pressed steel Jol-T Truck with original back doors, one door needs to be put back on, marked "Jol-T Company" on front; second, a wind-up bumper car with the number 8 on both sides and two original drivers; third, a push mechanism mystery car; and fourth, a wind-up Marx coupe with original front and rear bumpers. All have some scratching and wear. (Very Good). 300 - 600

1482 - LOT OF 4: AMERICAN MADE TIN LITHO AND PRESSED STEEL VEHICLE TOYS.

Largest: 4" x 24" x 4 - 1/2". Lot of four American made tin litho and pressed steel vehicle toys, including a Turner wind-up fire ladder truck, a Girard fire chief automobile missing front bumper, a Marx Mystery Auto and a Chain wrecker truck, missing back boom and front bumper. (Very Good). 300 - 600

1483 - LOT OF 4: TIN LITHO PRESSED STEEL AND PLASTIC WYANDOTTE TOW TRUCKS.

Each: 6" x 15" x 5 - 1/2". Lot of four tin litho pressed steel and plastic Wyandotte tow trucks. There is an Auto Service truck with plastic red cab, a Radio Dispatch Towing Service, which is extra clean, a Moto.Fix Toolkit Town Car and an unusual blue cab tow truck. All have original booms, all have tow hooks and chains. One has some original tools and original plastic fold-in tool doors. (Excellent). 300 - 600

1484 - LOT OF 3: PRESSED STEEL ENGLISH MADE TRI-ANG VEHICLES.

Largest: 14" x 17" x 8". Lot of three pressed steel English made Tri-Ang vehicles. One is a very nice Shell tank truck with Tri-Ang decal on top and Shell decals on back tank. Rubber stopper on top of tank and a BP decal on back of tank. Second item is a tow truck and the third item is a steam shovel, both having back hooks. Tires marked "Made in England Tri-Ang L. Bros. Ltd.". (Very Good - Excellent). 300 - 600



LOT - 1485



LOT - 1486



LOT - 1487

1485 - LOT OF 4: VARIOUS WYANDOTTE TIN LITHO AND PRESSED STEEL TRUCKS AND CARS.

Largest: 6" x 22" x 5". Lot of four various Wyandotte tin litho and pressed steel trucks and cars: first, an Airflow car with white rubber tires, professionally restored; second, a Giant Construction Company dump truck; third, a Shady Glen Stock Ranch tractor trailer; and fourth, a Sturdy Construction Company revolving crane truck. (Very Good - Excellent). 300 - 600

1486 - LOT OF 6: VARIOUS PRESSED STEEL AND TIN LITHO WYANDOTTE TRUCKS.

Largest: 6 - 1/2" x 13" x 4 - 1/2". Lot of six various pressed steel and tin litho Wyandotte trucks, medium and small size variations. There is a Railway Express Agency truck, a Minitown Parcel Service truck, a gardening truck without tools, an Igloo Ice Company truck without tongs or cubes, a Pickway Pastures stake back truck and a Transmobile Junior car carrier with five plastic autos. (Very Good - Excellent). 300 - 600

1487 - LOT OF 4: PRESSED STEEL BUDDY L TOW TRUCKS.

Largest: 8 - 1/2" x 25" x 6 - 1/2". Lot of four pressed steel Buddy L tow trucks. There is an Emergency Auto wrecker, an Electric Emergency Unit wrecker, a larger Repair-It unit and a later tow truck with plastic windows. All have original booms and tow hooks. Yellow tow truck is missing side mirror. (Very Good - Excellent). 300 - 600



LOT - 1488



LOT - 1489

1488 - LOT OF 3: MARX PRESSED STEEL TOW TRUCKS.

Each: 9 - 1/2" x 18 - 1/2" x 6 - 1/2". Lot of three Marx pressed steel tow trucks. One is a Cities Service truck with original tow hook, the second is a Lumar Wrecker Service Day or Night truck, nice and clean, missing back chain and hook, and the third is a difficult to find version Night / Day Service Emergency Highway truck that does have the chain, replacement tow hook and a spare wheel inside. (Very Good - Excellent). 300 - 600

1489 - LOT OF 3: MARX AND LUMAR PRESSED STEEL AND TIN LITHO TOW TRUCKS.

Each: 9 - 1/2" x 18 - 1/2" x 6 - 1/2". Lot of three Marx and Lumar pressed steel and tin litho tow trucks: one is a Cities Service truck with original back boom, has chain and tow hook, plus spare wheel; second, a Day / Night Service Emergency truck with original boom; and third, a Lumar Wrecker Service Day or Night 24 Hour truck, has boom but does not have chain or tow hook. (Very Good - Excellent). 300 - 600

1490 - LOT OF 3: MARX PRESSED STEEL TRUCKS.

Largest: 7 - 1/2" x 22" x 8". Lot of three Marx pressed steel trucks. One is a hydraulic dump truck, one is an Emergency Searchlight Unit with revolving reach searchlight, which needs a bulb, and the third is a Cities Service Towing Truck. Towing truck has original boom, chain and tow hook. (Very Good - Excellent). 300 - 600



LOT - 1490

1491 - LOT OF 3: PRESSED STEEL MARX AND LUMAR TOW TRUCKS.

Each: 9 - 1/2" x 18 - 1/2" x 6 - 1/2". Lot of three pressed steel Marx and Lumar tow trucks. There is a Marx Day / Night Service Truck, a Marx Cities Service towing truck and a Lumar Wrecker Service Day or Night truck. All have original booms and there are chains and tow hooks on all three. (Very Good - Excellent). 300 - 600



LOT - 1491

1492 - LOT OF 5: VARIOUS TONKA TOW AND CONSTRUCTION TRUCKS.

Largest: 14" x 29" x 9". Lot of five various Tonka tow and construction trucks. Includes a 24 Hour Service truck with original boom and hook, marked "AA" on the side, a backhoe truck with original swiveling backhoe, a 24 Hour Service Mighty double-boom tow truck, a mobile clamshell truck and a large yellow crane truck. This lot also includes a bag of plastic highway signs. (Very Good - Excellent). 300 - 600



LOT - 1492

1493 - LOT OF 6: VARIOUS PRESSED STEEL NYLINT TOY VEHICLES.

Largest: 14" x 29" x 9". Lot of six various pressed steel Nylint toy vehicles, either tow trucks or construction vehicles. There is a Michigan Model steam shovel with treads, a Greater steam shovel, a later boom-operated truck with plastic windows and three various tow trucks, one with a flip-up toolbox. Some repainting to one of the Ford wreckers. (Very Good). 300 - 600



LOT - 1493



LOT - 1494



LOT - 1495



LOT - 1496



LOT - 1497

1494 - VINTAGE PRESSED STEEL KEYSTONE DUMP TRUCK.

27 - 1/4" X 8 - 1/2" X 10 - 1/4". Nice professional restoration to an all original toy. White rubber tires over red metal hubs. Looks like decals are replacements, "Keystone Packard" on front and "Keystone Dumptruck" on both sides of rear dump. (Restored). 300 - 600

1495 - PRESSED STEEL TURNER DUMP TRUCK.

28 - 3/4" X 9" X 8 - 1/2". With Turner rubber tires. Repainted, not restored. (Repainted). 300 - 600

1496 - PRESSED STEEL KEYSTONE AMERICAN RAILWAY EXPRESS TRUCK.

26 - 1/4" X 8 - 1/4" X 11 - 1/4". Graded back. Open cab. Looks to be all original. All metal disc wheels. Scratching and paint loss, especially to roof and front cab. Missing back doors. Good candidate for restoration. (Good - Very Good). 300 - 600



LOT - 1498



LOT - 1499

1497 - PRESSED STEEL STEELCRAFT CITY ICE TRUCK.

26" X 8 - 1/2" X 11 - 1/2". Looks to be all original with black rubber tires over red metal hubs, "City Ice Co." decals on both sides of rear, "Mack" decals on both sides of cab, "Steelcraft" decal inside above seat and Mack emblem above grille. Includes pieces of vintage glass ice. Toy has been played with and does have some paint loss and wear throughout, especially to cab roof and there are a couple splits in the tires. (Very Good). 300 - 600

1498 - PRESSED STEEL KEYSTONE U.S. ARMY TRUCK.

26" X 8 - 1/2" X 11 - 1/2". Looks to have original canvas on back, with original back tailgate and original black rubber tires over green solid hubs. Decals are mostly chipped off. Does have some chipping and paint loss throughout, especially on front fenders and canvas has some soiling. (Very Good). 300 - 600

1499 - LOT OF 2: PRESSED STEEL METAL CRAFT TOY TRUCKS.

LARGEST: 12 - 1/2" X 4" X 5". First is a Shell Motor Oil Truck, stake back, original black Goodrich Silverton tires, some small flat spots. Does not have front light sockets, does have original Shell Motor Oil canisters. Second is a Heinz Pickle Truck, with nice decals. Heinz 57, Original back tailgate and black rubber spare tire. Same Goodrich Silverton tires, NRA sticker on top of cab roof. Both trucks have some oxidation to front grill, and some scratching and wear throughout. (Very Good). 300 - 600



LOT - 1500



LOT - 1501



LOT - 1502



LOT - 1503



LOT - 1504



LOT - 1505

1500 - PRESSED STEEL CITY FIRE DEPT LADDER PEDAL TRUCK. 40" x 14" x 22". Rubber tires over disc wheels and chrome hubcaps. Bell in front. Looks to have been restored. 250 - 500

1501 - PRESSED STEEL DIECAST FARMALL 560 PEDAL TRACTOR. 39" x 18" x 27". Gear shift below steering wheel. "McCormick Farmall" and "560" decals on both sides. Rubber tires with metal disc wheels. Looks to have had some repainting. This is not a standard shippable item and will require 3rd party shipping or pickup arrangements to be made. 250 - 500

1502 - PRESSED STEEL HOT ROD CHAIN DRIVEN PEDAL CAR. 34" x 21" x 19". No. "5" decal on front. Marked "Hot - Rod / Chain Drive" on both sides. Has facsimile pistons decal on both sides of hood. Rubber tired with spoked wheels. (Excellent). 250 - 500

1503 - CHAIN TIN LITHO AND PRESSED STEEL HERCULES MOTOR EXPRESS TRUCK. 8" x 19 - 1/2" x 7". Chain tin litho and pressed steel Hercules motor express truck with original back tailgate, marked "Hercules Motor Express Local Long Distance" on both sides of rear bed and marked "Hercules Toys" on wheels. Mack cab front. Some denting to cab and some denting, scratching and wear to cab roof and some wear to back cab bed. (Very Good). 250 - 500

1504 - LOT OF 3: TIN LITHO AND PLASTIC WYANDOTTE TOW TRUCKS. Each: 6" x 15" x 5 - 1/2". Lot of three tin litho and plastic Wyandotte tow trucks. There is an unusual Dot Towing Service Night and Day truck, a Toolkit Moto-Fix tow truck and an Emergency Auto Service truck with a plastic cab. Two have some original tools, one is missing plastic toolbox covers. All three have tow hooks. Some oxidation and wear on cab of Dot truck. (Very Good - Excellent). 250 - 500

1505 - LOT OF 4: VARIOUS WYANDOTTE TIN LITHO AND PLASTIC TOWING TRUCKS. Largest: 6" x 15" x 5 - 1/2". Lot of four various Wyandotte tin litho and plastic towing trucks. There is a Moto-Fix truck, an Auto Service truck with plastic cab, a 24 Hour Service tow truck and a tow truck. Two have tow hooks, one looks original. Auto Service truck is missing plastic toolboxes. Some scratching and wear. (Very Good - Excellent). 250 - 500



LOT - 1506



LOT - 1507



LOT - 1508



LOT - 1509



LOT - 1510

1506 - LOT OF 3: PRESSED STEEL ENGLISH TRI-ANG TOW TRUCKS.
 Largest: 9" x 19" x 7 - 1/2". Lot of three pressed steel English Tri-Ang tow trucks. Two are fairly identical, except for differences in rubber tires, third one has a partial Tri-Ang sticker on both sides of front of cab, all have tow hooks. One truck has a fender that is detached, but present and a missing fender. Wheels marked "L. Bros. Ltd. Made in England". Some paint loss and wear. (Very Good). 250 - 500

1507 - LOT OF 4: AMERICAN MADE MARX AND WYANDOTTE PRESSED STEEL TRUCKS.
 Largest: 5" x 14" x 5 - 1/2". Lot of four American made Marx and Wyandotte pressed steel trucks: first and second are Marx Sand dump trucks, small size and one in larger size, which say "Sand: on both sides of back dump; third, a Package Service pickup truck with original back gate; and fourth, another dump truck with electric headlights. (Very Good). 250 - 500

1508 - LOT OF 4: PRESSED STEEL AND TIN LITHO MARX TRUCKS.
 Largest: 5 - 1/2" x 18" x 4 - 1/4". Lot of four pressed steel and tin litho Marx trucks. One is a stake back truck, one is a friction fire engine missing top hose reel, one is a Marcrest livestock truck with original back gate, gate fencing and plastic animals, and the last one is a Marx hydraulic dump truck. (Very Good). 250 - 500

1509 - LOT OF 3: PRESSED STEEL AND CAST DOEPKE VEHICLE TOYS.
 Largest: 23 - 1/2" x 13" x 9". Lot of three pressed steel and cast Doepke vehicle toys. First is an MG put together from a kit and painted an unusual orange and yellow color, and the other two are construction pieces of various types of unit cranes. (Very Good - Restored). 250 - 500

1510 - LOT OF 5: PRESSED STEEL BANNER TRUCKS AND VEHICLES.
 6" x 19" x 4 - 1/2". Lot of five pressed steel Banner trucks and vehicles. Includes two Emergency Truck Auto Service wreckers, one is a dairy truck with grated stake back body, one is a Wrecker Service truck with crank, chain and original boom, and the last is a Banner Toys the World Over toy truck. (Good - Very Good). 250 - 500



LOT - 1511



LOT - 1512



LOT - 1513



LOT - 1514



LOT - 1515



LOT - 1516

1511 - LOT OF 4: PRESSED STEEL BUDDY L TRUCKS AND VEHICLES.

Largest: 13" x 28" x 6". Lot of four pressed steel Buddy L trucks and vehicles. Includes an Emergency Auto wrecker tow truck, a Riding Academy horse hauler, a heavy machinery service truck with top bar and a Greater Construction vehicle. Riding Academy does not include any horses, Service truck and machinery truck both have booms and hooks, Greater Construction truck has some peeling to decals. (Very Good). 250 - 500

1512 - LOT OF 2: BUDDY L PRESSED STEEL VEHICLES.

Largest: 8" x 24" x 6 - 1/4". Lot of two Buddy L pressed steel vehicles. First is a Greyhound Lines wind-up bus with opening door and Greyhound Line decals on sides. Second is a Buddy L wrecking truck, medium size, rubber tires, disc wheels, original boom and hook and has been professionally restored. (Very Good - Restored). 250 - 500

1513 - LOT OF 3: MARX PRESSED STEEL WRECKER SERVICE TRUCKS.

Each: 9 - 1/2" x 18 - 1/2" x 6 - 1/2". Lot of three Marx pressed steel Wrecker Service trucks, all part of the Powerhouse series. One has the original mirrors on sides, one is missing one mirror and the last is missing two mirrors. All have original booms, chains and tow hooks. All have decals which say "Wrecker Service", "Powerhouse" and "Turnpike". Some decals are slightly faded. (Very Good - Excellent). 250 - 500

1514 - LOT OF 3: MARX AND LUMAR TIN LITHO AND PRESSED STEEL TRUCKS.

Each: 9 - 1/2" x 18 - 1/2" x 6 - 1/2". Lot of three Marx and Lumar tin litho and pressed steel trucks. First is a Marx Emergency Searchlight unit with rear searchlight, which needs a bulb, second is a Marx Cities Service tow truck with original boom, chain and tow hook, and the third is an unusual Inter-City Delivery Service made by Lumar. (Very Good). 250 - 500

1515 - LOT OF 3: PRESSED STEEL MARX AND LUMAR TOY TRUCKS.

Largest: 9" x 23" x 7". Lot of three pressed steel Marx and Lumar toy trucks. One is a Lumar Machinery Equipment Service truck, a tough truck to find, with original top bar, missing back hook; second, a Marx Hi-Way Express truck, all original except replacement back door; and third, a Cities Service Towing truck, which has boom hook and plastic horns on top of cab. (Very Good - Excellent). 250 - 500

1516 - LOT OF 3: LUMAR PRESSED STEEL TRUCKS.

Largest: 9 - 1/2" x 21" x 8". Lot of three Lumar pressed steel trucks. First is a utility truck, green litho version, including original back piece pulling plastic hose reel, missing some accessories; second, a mobile guided missile squadron truck, missing missile; and third, a magnetic crane truck with boom hook. (Very Good). 250 - 500



LOT - 1517



LOT - 1518



LOT - 1519



LOT - 1520



LOT - 1521

1517 - LOT OF 9: VARIOUS PRESSED STEEL AND TIN LITHO AMERICAN MADE VEHICLES.

Largest: 9" x 24" x 6 - 1/2". Lot of nine various pressed steel and tin litho American made vehicles. There is a complete Lumar dump truck, a Marx magnetic crane truck, a Lumar contractor's truck, a mobile contractor's crane truck, a small Lumar Coast-to-Coast Van Lines truck with the back end marked "US Mail Truck", two Lumar cab-only and a smaller Lumar Construction Company crane. (Good - Very Good). 250 - 500

1518 - LOT OF 3: AMERICAN MADE TIN LITHO AND PRESSED STEEL VEHICLES.

Largest: 10" x 3 - 1/2" x 4 - 1/2". The first is a Marx "Old Jalopy" wind up, original tin litho driver. Second is a banner wind up North American Van lines truck with original tailgate. Third is a banner North American Van lines truck with original tailgate push version. All have some play nicks and wear. (Very Good - Excellent). 250 - 500

1519 - LOT OF 3: PRESSED STEEL AMERICAN MADE VEHICLES.

Largest: 23" x 4 - 1/4" x 6 - 1/2". First is a Kingsbury fire ladder truck marked Kingsbury Toys on original black rubber wheels. Second is a later styled Buddy L concrete mixer. Missing bands on wheels. Third is a scare Tru-scale dump truck. Various conditions but all have some paint chipping and wear. (Very Good). 250 - 500

1520 - PRESSED STEEL BUDDY L DUMP TRUCK.

24 - 1/2" X 8 - 1/4" X 12". Chain driven in back. Metal wheels are spoked. Some replacement decals. Truck is repainted, not restored. High cab top. Looks to have original back gate. (Repainted). 250 - 500

1521 - PRESSED STEEL JUNIOR SERIES DUMP TRUCK.

20 - 1/2" X 6 - 1/4" X 7 - 1/2". Black rubber tires marked "Buddy L". Doors in cab do not open. All original but does have paint loss and wear throughout. (Very Good). 250 - 500



LOT - 1522



LOT - 1523



LOT - 1524



LOT - 1525



LOT - 1526

1522 - PRESSED STEEL METAL CRAFT SUNSHINE BISCUITS TOY TRUCK.
 12 - 1/2" X 4" X 5 - 1/4". Pre war, 1930's, tough truck to find in nice condition. Marked "Sunshine Biscuits from the thousand window bakeries" on both sides. Original Silverton Goodrich tires, some oxidation to original front grill, minor nicking and wear. (Excellent). 250 - 500

1523 - LOT OF 2: PRESSED STEEL DOEPKE MODEL TOY CONSTRUCTION PIECES.
 LARGEST: 17 - 3/4" X 16" X 7". One is a Barber Greene bucket loader and the other is a concrete mixer. Both have original tags and pamphlets and very little wear. (Excellent - Near Mint). 250 - 500

1524 - PRESSED STEEL BUDDY L AERIAL LADDER TRUCK.
 10" x 39" x 10". Pressed steel Buddy L aerial ladder truck, which looks to be all original, except it has been overpainted. Does not retain any of its original decals, but retains its original bell. Aerial ladder still works. A good candidate for a professional restoration. 200 - 600

1525 - LOT OF 3: STRUCTO AND NYLINT PRESSED STEEL TRUCKS.
 Largest: 6 - 1/2" x 23" x 7 - 1/2". Lot of three Structo Nylint pressed steel trucks. One is a Structo machinery truck, one is a Structo larger powered wrecker truck with original boom and tow hook, and there is an American Nylint tow truck with original boom and tow hook. The American truck says "Ford" on the front and on the hubcaps. (Excellent). 200 - 400

1526 - LARGER LOT OF PRESSED STEEL MOSTLY MARX AND WYANDOTTE AUTO TRANSPORT TRUCKS.
 Largest: 6" x 21" x 5". Larger lot of pressed steel mostly Marx and Wyandotte auto transport trucks. There are five cabs, seven bodies and no cars. A couple are marked "Wyandotte" on front cabs, most of the others are Marx. Some decals are peeling and there is some scratching and wear throughout. (Good - Very Good). 200 - 400



LOT - 1527



LOT - 1528



LOT - 1529



LOT - 1530



LOT - 1531



LOT - 1532

1527 - PRESSED STEEL SMITH MILLER 1950'S FIRE LADDER TRUCK.
36" x 6 - 1/2" x 6 - 1/2". Complete with bulldog ornament on front. Decals on sides, looks like possible old restoration. (Restored). 300 - 600

1528 - PRESSED STEEL BUDDY L FLIP-TOP DUMP.
11" x 5 - 3/4" x 5". Nicely restored with new decal on bottom. Has red spoke wheels. (Restored). 250 - 500

1529 - CONTEMPORARY PRESSED STEEL BUDDY L MODEL T DUMP TRUCK.
11 - 3/4" x 5 - 3/4" x 7". Very nicely restored. Has decal on bottom and spoke wheels. (Restored). 250 - 500

1530 - CONTEMPORARY PRESSED STEEL BUDDY L TOY FLIVVER.
11" x 5 - 3/4" x 7". Restored. Has decal on bottom and spoke wheels. (Restored). 250 - 500

1531 - GAS POWERED CHROMEMASTER RACECAR.
20 - 1/2" x 10" x 7". Marked Jim's Garage Pomona in California. Marked Chromemaster Special Lattin & Gillette Racing Team. Opening hood, gas powered motor inside, rubber tires, 69 decals on both sides of rear. (Excellent). 800 - 1,200

1532 - PRESSED STEEL STEELCRAFT NX131 TRI-MOTOR MAIL PLANE.
9" x 24" x 26 - 1/2". PRESSED steel Steelcraft NX131 tri-motor mail plane. Three motors in front with original props, star decals on ends of top wing, "US Mail Plane" decals on back of fuselage and "NX131" decals on back tailfin. Does have some oxidation, scratching and wear throughout, but is a nice, strong original. (Very Good). 300 - 600



LOT - 1533



LOT - 1534



LOT - 1535



LOT - 1536



LOT - 1537



LOT - 1538

1533 - PRESSED STEEL STEELCRAFT LOCKHEED SIRIUS TOY AIRPLANE.
9" x 22" x 22". Pre-war pressed steel Steelcraft Lockheed Sirius toy airplane with original front cap and propeller, which do have some oxidation and wear. Toy has been professionally restored, and has some replacement decals. A very nice look and presents well. (Restored). 300 - 600

1534 - LOT OF 2: REPUBLIC F 84 THUNDERJET AND REPUBLIC F-105 THUNDERCHIEF ALUMINUM AIRPLANE MODELS.
Largest: 14 - 1/2" x 13 - 1/2" x 9". The first is Republic F 84 Thunderjet 1946 fighter. Wingspan- 14". Fuselage- 13". Marketing model with stand. The second is a Republic F-105 Thunderchief 1955 fighter jet. Wingspan- 9". Fuselage- 16". Factory model from the 1950's. Factory stand with Republic logo. 500 - 1,100

1535 - LOT OF 2: REPUBLIC F-105 THUNDERCHIEF AND FOKKER F 28 ALUMINUM AIRPLANE MODELS.
Largest: 13" x 15 - 1/2" x 9 - 1/2". The first is a Republic F-105 Thunderchief 1955 fighter jet. Wingspan- 9". Fuselage- 16". Factory model from the 1950's on factory stand with Republic logo. The second is a Fokker F 28 1967 passenger airline. Wingspan- 13". Fuselage- 15". Factory model. 500 - 1,200

1536 - LOT OF 2: DE HAVILLAND COMET AND DOUGLAS DC 8 ALUMINUM AIRPLANE MODEL.
Largest: 18" x 22" x 4". The first is a De Havilland Comet 1952 passenger airline. Wingspan- 19". Fuselage- 18". Original factory model from the 1950's with cymbal stand. The second is a Douglas DC 8 1958 passenger airline. Wingspan- 17 - 1/2". Fuselage- 22". Travel agency model from the 1960's. 400 - 1,200

1537 - LOT OF 3: BOEING B 29, BOEING 707 QUANTAS AND LOCKHEED CONTELLATION ALUMINUM AIRPLANE MODELS.
Largest: 10 - 1/4" x 10" x 8 - 1/4". First is a Boeing B 29 1955 bomber. Wingspan- 9 - 1/2". Fuselage- 6 - 1/2". On ashtray stand. The second is a Boeing 707 Quantas 1957 passenger airline. Wingspan- 9 - 1/2". Fuselage- 10 - 1/2". Travel agency model from the 1960's on manufacturer stand with Quantas logo. The third is a Lockheed constellation 1943 passenger airline. Wingspan- 10". Fuselage- 8". Travel agency model from 1940's-1950's. 400 - 900

1538 - LOCKHEED CONSTELLATION ALUMINUM AIRPLANE MODEL.
33 - 3/4" x 26 - 1/2" x 35". Lockheed 1943 passenger airline. Wingspan- 34". Fuselage Length- 26". Original factory model from the 1940's. On cymbal stand. 1,500 - 3,000



LOT - 1539



LOT - 1540



LOT - 1541



LOT - 1542

1539 - DOUGLAS DC 7 ALUMINUM AIRPLANE MODEL.

30 - 1/4" x 27 - 1/4" x 15". Douglas DC 7 1953 passenger airline. Wingspan- 30". Fuselage- 27". Original factory model from the 1950's. On factory stand with Douglas logo. 800 - 2,000

1540 - DOUGLAS DC 6 ALUMINUM AIRPLANE MODEL.

28 - 1/2" x 25 - 1/2" x 36". Douglas DC 6 1946 passenger airline. Wingspan- 28". Fuselage- 25". Original factory model from the 1940's on cymbal stand. 800 - 1,500

1541 - DOUGLAS DC 4 ALUMINUM AIRPLANE MODEL.

27 - 1/2" x 23 - 1/2" x 36". Douglas DC 4 1943 passenger airline. Wingspan- 27". Fuselage- 23". Original factory model from the 1940' on cymbal stand. 800 - 1,500

1542 - DOUGLAS DC 3 ALUMINUM AIRPLANE MODEL.

23 - 1/2" x 16 - 1/2" x 33 - 1/2". Douglas DC 3 1936 passenger airline. Wingspan- 23". Fuselage- 16". Original factory model from the 1930's on cymbal stand. 800 - 1,500

1543 - DOUGLAS DC 8 ALUMINUM AIRPLANE MODEL.

34 - 1/2" x 37" x 19 - 1/2". Douglas DC 8 1958 passenger airline. Wingspan- 34". Fuselage- 37". Original factory model from the 1950's. Factory stand with globe base. 700 - 1,800



LOT - 1543



LOT - 1544



LOT - 1545



LOT - 1546



LOT - 1547

1544 - 1/3 SCALE METAL MODEL OF THE YORK CAR.

Case: 54 - 1/2" x 57" x 26 - 1/4". This is a one third scale metal model of the York Car made in York Pa., by the Pullman Motor Car Company in 1905. It was built upon an early pedal car chassis and is a fully functional pedal car. This hand made replica displays authentic antique front and side gas lights and a porcelain red and white, to scale, Philadelphia license plate. There are two seats, front and back, and rubber tires. It also comes with a platform and a plexiglass show case. It is in excellent condition, a beautiful and functional pedal car. This is not a standard shippable item and will require 3rd party shipping or pickup arrangements to be made. (Excellent). 4,000 - 8,000

1545 - FIRETRUCK PEDAL CAR.

20" x 50" x 16". Pressed steel pre-war fire department ladder truck, unmarked, American made. All original including bell, rear wooden seat and step, ladders, missing two hubcaps on front wheels, marked "Fire Department" on both sides of hood. Some oxidation to rear hubcap wheels, some scratching and wear, but overall excellent original paint. This is not a standard shippable item and will require 3rd party shipping or pickup arrangements to be made. (Excellent). 400 - 800

1546 - LARGE SIZE RACECAR PEDAL TOY.

22" x 48" x 24". Has boattail and rubber tires over metal hubcaps. Looks intact, does have some denting on the roof. Needs restoration. This is not a standard shippable item and will require 3rd party shipping or pickup arrangements to be made. 300 - 600

1547 - PRESSED STEEL HOT ROD CHAIN DRIVEN PEDAL CAR.

36" x 20" x 20 - 1/2". No. "5" decal on front. Marked "Hot - Rod / Chain Drive" on both sides. Has facsimile pistons decaled on both sides of hood. Rubber tired with spoked wheels. (Excellent). 250 - 500



LOT - 1548



LOT - 1549



LOT - 1550



LOT - 1551

1548 - CONTEMPORARY PRESSED STEEL PEDAL CAR AIRPLANE.

46" x 37" x 25". Pursuit decals on sides, "Army" decals with stars on wings. Lots of chrome. Rubber tires over red disc wheels. "Airflow Collection / Orange California" decal behind seat. This is not a standard shippable item and will require 3rd party shipping or pickup arrangements to be made. (Excellent). 250 - 500

1549 - DIECAST JOHN DEERE PEDAL TRACTOR.

38" x 22" x 25 - 1/2". Nice decals. Rubber tires over metal hubs. Pedal driven. Looks to have original seat. Pedals look to be replaced. This is not a standard shippable item and will require 3rd party shipping or pickup arrangements to be made. (Very Good - Excellent). 250 - 500

1550 - DIECAST JOHN DEERE PEDAL TRACTOR.

35" x 19" x 22". Nice decals. Rubber tires over metal hubs. Pedal driven. Looks to have original seat. (Very Good - Excellent). 250 - 500

1551 - DIECAST JOHN DEERE PEDAL TRACTOR.

38" x 19" x 26". Nice decals. Rubber tires over metal hubs. Pedal driven. Looks to have original seat. This is not a standard shippable item and will require 3rd party shipping or pickup arrangements to be made. (Very Good - Excellent). 250 - 500



LOT - 1552

1552 - DIECAST JOHN DEERE PEDAL TRACTOR.

39" x 18" x 27". John Deere decals on front. Seat is original but has replaced bolt. Rubber tires over yellow disc wheels. Has gear shifter underneath steering wheel. Pedal driven. Has seen use. This is not a standard shippable item and will require 3rd party shipping or pickup arrangements to be made. (Very Good). 250 - 500

1553 - CONTEMPORARY CASE AGRI KING 1070 PEDAL TRACTOR.
 36 - 1/2" x 18 - 1/2" x 24". Rubber tires over orange disc wheels.
 Marked "Case" on front. Orange and yellow coloring. This is not a
 standard shippable item and will require 3rd party shipping or pickup
 arrangements to be made. (Excellent). 250 - 500



LOT - 1553

1554 - LOT OF 7: PLASTIC POST-WAR HESS AND TEXACO TOY VEHICLES.
 Largest Box: 6 - 1/2" x 28 - 1/4" x 5". All in original boxes. The first
 and scarcest one being the Hess Voyager ship with original instruction
 sheet and some wear on the box. There is also a Hess fire engine, three
 Hess gasoline trucks, a Hess training van and a Texaco ship. Various
 conditions but overall very good to excellent. (Very Good - Excellent).
 600 - 900



LOT - 1554

**1555 - LARGE LOT OF APPROXIMATELY 30 CONTEMPORARY HESS PLASTIC TRUCKS
 AND OTHER VEHICLES.**
 Largest: 17" x 5" x 5". Approximately 20 in original boxes, other
 10 are loose. There are some gasoline trucks, fire trucks, and others.
 Various conditions. (Very Good - Excellent). 250 - 500



LOT - 1555



LOT - 1556



LOT - 1557



LOT - 1558



LOT - 1559

1556 - LOT OF APPROXIMATELY 90 BIG LITTLE BOOKS.

Each: 4 - 5/8" x 3 - 5/8". Includes many popular titles including "Lost Land of Giants", "Kayo", "Charlie McCarthy", "Wash Tubbs", "Skeezix" and many others. (Very Good). 600 - 900

1557 - LARGE LOT COLLECTION OF OVER 60 MOSTLY BIG LITTLE BOOKS.

Each: 4 - 5/8" x 3 - 5/8". Includes various popular titles such as a very rare "Chester Gump in the City of Gold" book, "Chester Gump at Silver Creek Ranch", there are books from The Phantom, Green Hornet, Charlie Chan, Little Orphan Annie, Popeye, Felix, Li'l Abner and many others. (Very Good). 400 - 800

1558 - APPROXIMATELY 35 VARIOUS CHARACTER BIG LITTLE BOOKS.

Each: 4 - 5/8" x 3 - 5/8". Including 14 either Buck Rogers or Flash Gordon books, a dozen Walt Disney Books and about a dozen Tarzan books. A popular set of characters with some fairly scarce books. (Very Good - Excellent). 600 - 1,000

1559 - LOT OF APPROXIMATELY 90 VARIOUS MOBY AND WHITMAN BIG LITTLE BOOKS.

Each: 4 - 5/8" x 3 - 5/8". Including some "Star Wars" books, a "Raiders of the Lost Ark" book, a "Wizard of Oz" and many character books, including Spiderman, Popeye, Mickey Mouse, Dick Tracey and others. (Very Good). 300 - 600



LOT - 1560

1560 - LOT OF APPROXIMATELY 50 MOSTLY BIG LITTLE BOOKS OF VINTAGE COWBOY CHARACTERS.

Each: 4 - 5/8" x 3 - 5/8". Includes Tom Nix, Gene Autry, Ken Maynard, the Lone Ranger, Buck Jones, Roy Rogers and many others. (Very Good). 300 - 600



LOT - 1561

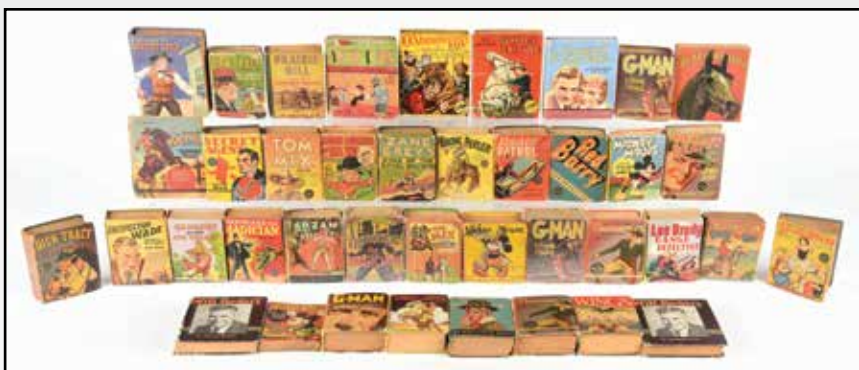

LOT - 1562



LOT - 1563



LOT - 1564

1561 - NICE LOT OF MOSTLY SAALFIELD BIG LITTLE-TYPE BOOKS, PLUS SOME BIG LITTLE BOOKS AND QUICK READER PAMPHLET BOOKS.

Each: 5" x 4 - 1/2". Approximately 10 are sports-oriented, others are regular stories like "Our Gang", "Believe it or Not!", "A Dog of Flanders" and others. Various conditions, some are missing one or both covers. (Good - Very Good). 250 - 500

1562 - LOT OF OVER 35 MOSTLY BIG LITTLE BOOKS.

Each: 6" x 4 - 1/2" x 1". Lot of over 35 mostly Big Little Books. Various titles, some are of a different company. There is "Snow White and the Seven Dwarfs", several Mickey Mouse stories, "G-Man", "Tom Mix", "Dick Tracey" and others. Various conditions, but overall good to very good. (Good - Very Good). 200 - 600

1563 - LOT OF APPROXIMATELY 25 VARIOUS CRIME-ORIENTED BIG LITTLE BOOKS.

Each: 4 - 5/8" x 3 - 5/8". Includes Dick Tracey, Gangbusters, G-Man, Jr. G-Man and others. A couple are smaller pamphlet books. (Very Good). 300 - 600



LOT - 1565

1564 - LOT OF APPROXIMATELY 300 VARIOUS CHARACTER BOOKS.

Largest Box: 24" x 10 - 1/2" x 13". Many are books marked Saalfield. A lot of small thin adventure books. Lots of Big Little books including cowboy, space, Walt Disney, and other characters including Little Orphan Annie, Blondie, Dick Tracey, G Men, Tarzen, and many others. Various conditions. (Very Good). 1,200 - 1,800

1565 - LOT OF APPROXIMATELY 150 VARIOUS BATMAN OR BATMAN-RELATED COMIC BOOKS.

Each: 10 - 1/4" x 6 - 5/8". Some highlights include some 15¢ and 20¢ books, Batman Feb No. 219 "Death Casts the Deciding Vote", a Batman No. 20¢ Sep No. 251 "Look Out Gotham, The Joker's Back in Town!", another 20¢ Batman Aug No. 243 "You are Watching the Fight to the Death that Batman Doesn't Dare Win!", a 25¢ Man-Bat Jan No. 1 first CD issue and many, many others. Includes all the way up to "The Dark Knight" and some contemporary books, "Catwoman", "The Untold Legend of the Batman", "Batman Family" and "Detective Comics". (Very Good). 1,000 - 2,000



LOT - 1566



LOT - 1567



LOT - 1568

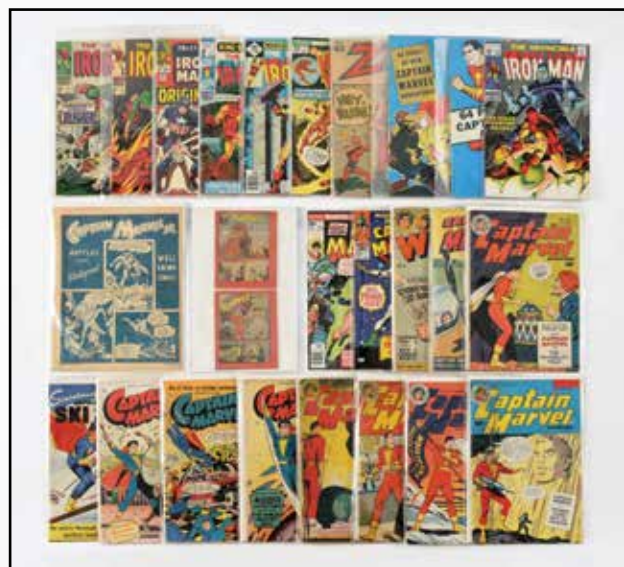

LOT - 1569

1566 - APPROXIMATELY 75 VARIOUS X-MEN AND OTHER X-MEN-RELATED COMIC BOOKS.

Each: 10 - 1/4" x 6 - 5/8". Highlights include a 25¢ Aug No. 94 "The All-New, All-Different X-Men", a 30¢ "The All-New, All-Different X-Men: Dark Shroud of the Past", a 12¢ Feb No. 29 "The X-Men: The Super Adaptoid Strikes", a lot of "The Uncanny X-Men" from 50¢ to \$1.50. All marked "Marvel Comics". Some are worthy of grading. (Very Good). 1,000 - 2,000

1567 - LOT OF 17: VARIOUS CHARACTER AND HORROR-RELATED COMIC BOOKS.

Each: 10 - 1/4" x 6 - 5/8". There is a 10¢ "Weird Science" No. 12, three early "Tales from the Crypt" including a Mar No. 46, a 10¢ "Moon Girl" issue, three "Valor", one "Gunfighter", three nice 10¢ "The Haunt of Fear" comics, two "Spirit", one "Family Funnies", one "Terry and the Pirates" and one "War Against Crime!". Very nice lot, most look to be in very good condition, a few are probably good candidates for grading. (Very Good). 800 - 1,200

1568 - LOT OF 38: VARIOUS DC AND OTHER COMIC BOOKS.

Each: 10 - 1/4" x 6 - 5/8". The highlight of this lot of 38 is a 50¢ Jun No. 1 "Charlton Bullseye Featuring The Blue Beetle & The Question". There are 4 "All Star Comics Super Squad" comics, a No. 1 "Creepy", a 12¢ "Werewolf", an "Atomic Mouse", a "Boy" and many different Shadow comics including "The Shadow", "The Shadow Strikes", "Shadow Comics" and others. A few possibly good candidates for grading. (Very Good). 800 - 1,200

1569 - LOT OF 25: VARIOUS IRONMAN, CAPTAIN MARVEL, HUMAN TORCH AND OTHER VARIOUS MAGAZINES.

Each: 10 - 1/4" x 6 - 5/8". Lot runs all the way from 10¢ to 30¢ copies, including a few "The Invincible Ironman", an "Ironman and Captain America", a "Human Torch Flaming First Issue", Zip Comics "Captain Marvel Adventures", "Miss Marvel", "Captain Marvel Jr." and many other Captain Marvel magazines. There some creasing and some tearing to corners but lot is in overall very good condition. (Very Good). 600 - 900



LOT - 1570

1570 - LOT OF 47:

VARIOUS DC COMICS.

Each: 10 - 1/4" x 6 - 5/8". Includes 2 "Captain Action", one is a Jan No. 2, "The Battle Begins", and July No. 5, "Destroy Captain Action / American is Ours for the Taking". There are 3 Superman and Superman characters comics, a "Superman and Shazam", a "Superman and Green Lantern" and there is a 12¢ Sep No. 354 "Action Comics: So You Want to Fight Captain

Incredible?". There is an 80-page 25¢ "Secret Origins" with lots of DC heroes on front, 2 "Plastic Man" and 39 various "Shazam!" from 20¢ all the way up to \$2.50. Some might be good candidates for grading. (Very Good). 600 - 1,200

1571 - LOT OF 8: BEAUTIFUL MARVEL COMICS "THE INCREDIBLE HULK" COMIC BOOKS.

Each: 10 - 1/4" x 6 - 5/8". Lot of seven includes the big premiere issue, 12¢ Apr No. 102, another 12¢ Jun No. 104 which is "Look Out, Strong Man! Here Comes the Rhino!", a 12¢ Jul No. 105 "This Monster Unleashed", two 12¢ Nov No. 109 "The Lost Land of Ka-Zar", a 25¢ Oct No. 1 "King-Size Special!", a 12¢ May No. 103 "And Now... The Space Parasite!", and a 75¢ Marvel 25th Anniversary of The Incredible Hulk "The Return of the Grey-Skinned Goliath!". All look in very good condition with no major tears or missing pages. (Very Good). 600 - 900

1572 - LOT OF 6: DC BATMAN COMIC BOOKS.

Each: 10 - 1/4" x 6 - 5/8". Includes a 12¢ January No. 81 "Batman and the Flash: The Brave and the Bold Presents", two copies of 15¢ "Detective Comics 400th Smash Issue Batman Robin and Batgirl: Challenge of the Man-Bat!", a 20¢ "The Batman Asks 'Who Knows What Evil--?' Only the Shadow Knows!" Nov No. 253, a 35¢ copy Feb No. 475 "Batman's Detective Comics" which shows the Joker on the front cover and another 35¢ issue, Apr No. 476 "Batman's Detective Comics: The sign of the Joker". There do not appear to be any major tears or pages missing, a couple are probably good candidates for grading. (Very Good). 600 - 900



LOT - 1571



LOT - 1572



LOT - 1573



LOT - 1574

1573 - LOT OF OVER 100 MARVEL COMICS STAR WARS-RELATED COMIC BOOKS.

Each: 10 - 1/4" x 6 - 5/8". Includes issue No. 1 through No. 107 and several others, including king-size annuals, "Return of the Jedi", and others. (Very Good). 400 - 800

1574 - VARIOUS 1970'S AND 1980'S MAGAZINES.

Each: 11" x 8". Various 1970's and 1980's magazines, including a couple of issues of Vampirella, The Rampaging Hulk, The Savage Sword of Conan, Heavy Metal, Crazy Galileo, Captain Britain and many different space-type magazines, such as Future Starlog Starlord. (Very Good). 200 - 400



LOT - 1575



LOT - 1576



LOT - 1577



LOT - 1578

1575 - APPROXIMATELY 43 VARIOUS CRIME, SUSPENSE, MYSTERY AND FEAR COMIC BOOK MAGAZINES.

Each: 10 - 1/4" x 6 - 5/8". Includes several issues of "Crime Suspensories", "The House of Mystery", "The Haunt of Fear", "Tales from the Crypt", "Weird Science", "Weird Fantasy", "The Vault of Horror", "Two-Fisted Tales", "The House of Secrets", "This is Suspense", "Shock Suspensories" and a "Crypt of Terror". All CD or EC, various years and issues. (Very Good). 300 - 600

1576 - LOT OF OVER 100 VARIOUS SPACE, WAR AND MOVIE COMIC BOOKS.

Each: 10 - 1/4" x 6 - 5/8". Includes 33 "Indiana Jones", 27 "Thunder Agents", 10 various "Star Trek", 21 "Battlestar Galactica", approximately 40 other various space and war-related magazines. (Very Good). 300 - 600

1577 - OVER 100 VARIOUS MARVEL COMICS.

Each: 10 - 1/4" x 6 - 5/8". Includes 7 "Defenders", 6 Daredevil-related, 5 Wolverine-related, 44 "What If?", 40 various "Spider-Man" and approximately 15 miscellaneous including "Secret Wars", "Captain America" and others. (Very Good). 300 - 600

1578 - LOT OF APPROXIMATELY 150 MOSTLY DC CHARACTER COMIC BOOKS.

Each: 10 - 1/4" x 6 - 5/8". Includes 10 "Justice League", 10 miscellaneous "Infinity", 35 "World's Finest", approximately 50 "All-Star Squadron" and approximately 50 various "Superman" and Superman-related "Superboy" and "Supergirl" comics. (Very Good). 300 - 600



LOT - 1579



LOT - 1580



LOT - 1581



LOT - 1582



1579 - APPROXIMATELY 200 OR MORE VARIOUS COMIC BOOKS INCLUDING DC, MARVEL AND OTHERS.

Each: 10 - 1/4" x 6 - 5/8". There are several character comics including "Don Winslow", "Dennis the Menace", "Mighty Mouse", "Dick Tracy" and others. Some "Crisis" magazines, about 50 "The Spirit" and "Spirit", about a dozen "Not Brand Echh" and other various comics too numerous to mention. (Very Good). 300 - 600

1580 - LOT OF 26: VARIOUS ADVENTURE, MIDGET AND OVERSTREET COMIC BOOKS AND PRICE GUIDES.

Each: 10 - 1/4" x 6 - 5/8". Includes 3 "Official Overstreet Comic Book Price Guide Companions", 8 various "Mighty Midget" books, including a "Captain Marvel", a "Spy Smasher", a "Golden Arrow" and others. There are 14 different "Adventures Comics" books, including a "Secret Origins of the Super-Heroes". A few of the "Mighty Midget" books have slight tears in corners. (Very Good). 300 - 600

1581 - APPROXIMATELY 75 VARIOUS COMIC BOOKS.

Each: 10 - 1/4" x 6 - 5/8". Includes one "Donald Duck Adventures", which is graded Near Mint, 9.6 from Gemstone Publishing Free Comic Day. There are several G.I. Joe, 12 cowboy-related including Gene Autrey and Tom Nix, 32 various Disney comics including characters like Scrooge, Mickey Mouse and others, and about 10 miscellaneous comics. (Good - Very Good). 250 - 500

1582 - FANTASTIC FOUR AND SILVER SURFER MARVEL COMICS.

Each: 10 - 1/4" x 6 - 5/8". The Silver Surfer is 25¢, 1 Aug, "The Origin of the Silver Surfer!", a big premiere issue, second is a Fantastic Four "Among US Hide...The Inhumans!", 12¢ from December, and the third is a Fantastic Four "The Coming of Galactus", 12¢ 48 Mar. All look complete with no major issues or serious tears, no missing pages, good candidates for grading. (Very Good). 800 - 1,600

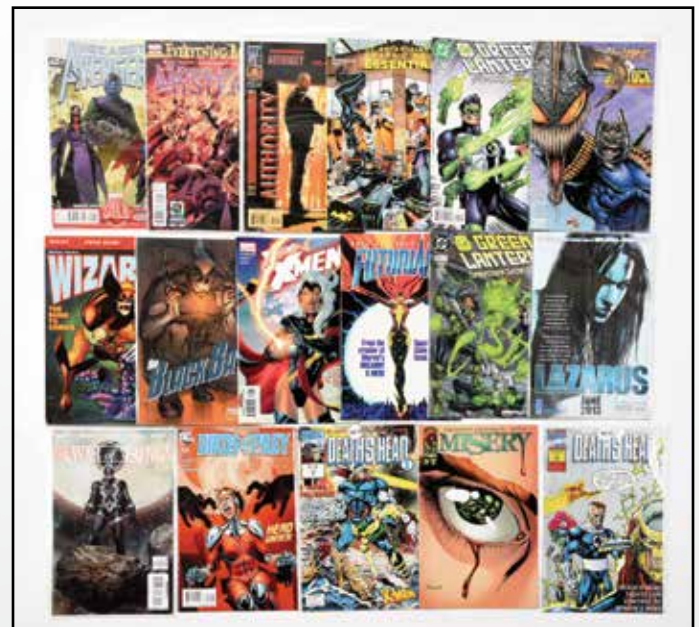

LOT - 1583

1583 - LARGE LOT OF APPROXIMATELY 2000 VARIOUS COMIC AND OTHER BOOKS.

Mostly contemporary. Some have characters on, some Western themed books, some DC comics, Alien Nation, Science Fiction and Horror, X-Men, and many, many others. Must be seen to be appreciated. Various conditions. (Very Good - Excellent). 1,200 - 1,800



LOT - 1584

1584 - LOT OF APPROXIMATELY 50 VARIOUS TOOTSIE TOY, PRESSED STEEL, AND IRON TRANSPORTATION TOYS.

Largest: 5 - 1/2" x 4" x 2". Includes roughly 20 different airplanes, 5 cast iron lindy luck boy and air ford planes, some tootsie toy gyro copters, and a few small wind dot pressed steel planes. There are 9 larger rocket ships and 5 smaller ships. 9 smaller zeppelins and one larger zeppelin which needs a pin to be put back together. Also 7 various tootsie toy vehicles. Various conditions. (Very Good). 400 - 800



LOT - 1585

1585 - LOT OF 20: TOOTSIE TOY AND SLUSH MOLD BUCK ROGERS AND SPACESHIP-TYPE TOYS.

Each: 5" x 1 - 1/2" x 1". Lot of 20 Tootsie Toy and slush mold Buck Rogers and spaceship-type toys includes a partial original box, marked "Venus Duo-Destroyer Buck Rogers 25th Century", missing flaps on one end. Various ships including Flash Blast Attack ship, Venus Destroyer, Battlecruiser and others. Various conditions but overall very good. (Very Good). 600 - 900



LOT - 1586

1586 - LOT OF 13: VARIOUS CORGI DIE-CAST VEHICLES IN ORIGINAL BOXES.

Largest Box: 8 - 1/4" x 2" x 2". Lot of 13 in original boxes consists of: a No. 17 gift set, which is a Land Rover with Ferrari racing car on trailer, original box missing outside flap and very little wear to inside cardboard and vehicles; a No. 249 Mini Cooper; a No. 468 double-decker bus; a No. 259 Le Dandy coupe, in two-tone white and blue, with opening doors; a No. 490 Volkswagen break-down truck; a No. 109 workman's trailer and 7 various classic old-timer cars. On one of the Corgi Classics - the World of Wooster - the plastic has come loose from the header card. (Very Good - Excellent). 400 - 800



LOT - 1587

1587 - LOT OF 10: CORGI DIE-CAST VEHICLE TOYS.

11 - 1/2" X 3" X 2 - 1/4". All in original boxes, also four boxes of a dozen extra tires each. Tires are marked "Tyres". There are two gift sets including a No. 1 Super Major Tractor, a GS-10 Tank Transporter with tank, a No. 413 Mazda Motorway Truck, a No. 459 Raygo Rascal, a No. 54 Tractor with shovel, a No. 478 Hydraulic Tower Wagon, a No. 460 Cement Dumper, a No. 438 Land Rover, a No. 458 Earth Dumper and a No. 69 Tractor with shovel. Pieces range in age, dating from the 1960's to the 1980's and a few are in later boxes with plastic bubble. (Excellent). 400 - 800



LOT - 1588

1588 - LOT OF APPROXIMATELY 25 VARIOUS CORGI DIE-CAST VEHICLE TOYS.

LARGEST: 8 - 1/2" X 5" X 1 - 1/2". Some in original boxes, a lot of them are in header cards in bubble. Some of the bubble has lifted on a few. Various different Junior Editions and Whizz Wheels, fire vehicles, dump trucks, tractors, ambulance, construction vehicles, buses, et cetera. (Excellent). 300 - 600



LOT - 1589

1589 - LOT OF 7: CORGI DIE-CAST MAJOR VEHICLE TOYS.

LARGEST: 13" X 4" X 2 - 1/2". All in original boxes. There is a No. 1138 Car Transport, a No. 1137 Express Service, a No. 1106 Container Truck, a No. 1152 Mack Truck, a No. 1145 Mercedes-Benz Dumper, a No. 1142 Wrecker and a No. 1100 Mack Truck with trailer. Five are in window boxes, the other two are in full boxes. There is some tape on a few flaps, some have original price tags, most have some pen writing and most are from the 1970's. (Excellent). 300 - 600



LOT - 1590

1590 - LOT OF 16: VARIOUS EUROPEAN DIE-CAST VEHICLE TOYS.

LARGEST: 12" X 4" X 2 - 1/2". All in original boxes or on header cards in bubble. There are five Gescha models, one Solito, one Viking, four Ulrichs, one Tekno and a couple other West German models. Mostly 1970's and 1980's. Some creasing to some of the boxes and some writing on the boxes. (Very Good - Excellent). 250 - 500

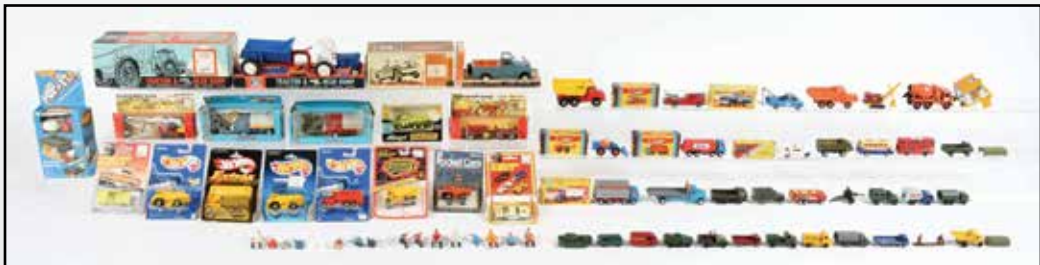

LOT - 1591

1591 - LARGE LOT OF VARIOUS MOSTLY EUROPEAN DIE-CAST AND PLASTIC VEHICLE TOYS.

LARGEST: 11 - 1/2" X 4" X 4". Some in original boxes, some on header cards with bubble and others are loose. Approximately 40 various vehicles, including a 1970's Britains Tractor, a No. 9676 Britains Jeep, a few Hot Wheels marked 1980's, some English Impi Super Car toys, some Spanish penny vehicles, some 1960's and 1970's Tootsie Toys and various Matchboxes and other loose items. Also includes a box of extra plastic figures. 250 - 500



LOT - 1592

1592 - LOT OF APPROXIMATELY 18 PRE-WAR CAST-IRON AND DIE-CAST VEHICLE TOYS.

Each: 3" x 4". Lot of approximately 18 pre-war cast-iron and die-cast vehicle toys, including Hubley cast-iron cop motorcycle with sidecar, Tootsietoy Gyroplane, several Tootsietoy automobiles including a bus and two airplanes, plus some other slush mold cars and other military items. 1 or 2 of the items have some breaks and repairs. (Very Good). 200 - 400



LOT - 1593

1593 - LARGE LOT OF CAST-IRON AND POT METAL FIGURAL CASTINGS.

Largest: 5" x 2" x 2". This is a large lot of figural cast-iron and pot metal figurines in various styles. There is approximately 35 different castings, all with spring-loaded nodding heads. There is some paint loss, paint scrapes, a couple of the nodders are missing their springs, but otherwise the patina and the look of this very difficult collection to put together is phenomenal. (Good - Very Good). 2,000 - 4,000



LOT - 1594

1594 - LARGE LOT OF FIGURAL CAST-IRON AND POT METAL FIGURINES WITH NODDING HEADS.

Largest: 3" x 3 - 1/2" x 4". This is a large lot of figural cast-iron and pot metal figurines that all have spring-loaded nodding heads. Approximately 24 individual pieces in various forms. There are areas of wear and paint loss, however these figurines have a great retro look and are extremely difficult to find. An outstanding collection. (Good - Very Good). 2,000 - 4,000



LOT - 1595

1595 - LARGE LOT OF FIGURAL CAST-IRON AND POT METAL FIGURINES.

Largest: 3" x 6" x 2". This is a large lot of figural cast-iron and pot metal figurines, all with spring-loaded nodding heads in various forms and various caricatures. Approximately 30 different figurines, an impossible collection to put together individually, all available in one place. They have paint loss, areas of paint chipping and oxidation to all the pieces, however they have a great look and this is an amazing collection. (Good - Very Good). 2,000 - 4,000



LOT - 1596

1596 - LOT OF APPROXIMATELY 25 MOSTLY 1960'S AND 1970'S DIE-CAST TOY CATALOGS.

Including Matchbox, Dinky, Britain's, Viking and others. Some are duplicates. Various conditions. (Very Good). 100 - 200

1597 - LOT OF 19: VARIOUS JAPANESE DIE CAST VEHICLES.

LARGEST: 6 - 1/2" X 2" X 2". Circa 1970's, seventeen are in the original box or in bubble. A few are marked COX despite being made in Japan. Mostly construction unit trucks. (Excellent - Near Mint). 300 - 600



LOT - 1597



LOT - 1598

1598 - NICE COLLECTION OF APPROXIMATELY 100 VARIOUS MATCHBOX VEHICLES IN ORIGINAL BOXES.

LARGEST: 10 - 1/4" X 7" X 4 - 1/4". There are some king size, some earlier, and some later matchboxes. A large MF-1 Garage, a king sized K8 Lang, Caterpillar tractor transport, several army pieces, dump trucks, and many earlier and later cars, trucks, police, and fire vehicles. Various conditions. (Very Good - Excellent). 800 - 1,200

1599 - LOT OF 15: EARLY DIE-CAST WINROSS VEHICLES.

LARGEST: 9 - 1/2" X 2 - 1/2" X 1 - 1/2". 14 are in boxes, 1 is loose. There is a Genesee gas and electric truck, some truck and tractors, an Arco tanker and various other vehicles. Most are marked 1960's and 1970's. Some writing on boxes but overall excellent condition. (Excellent). 300 - 600



LOT - 1599



LOT - 1600

1600 - APPROXIMATELY 15 VARIOUS DIE-CAST DINKY TOYS.
 LARGEST: 9 - 1/4" X 3 - 1/2" X 3 - 1/2". Ten are in original boxes, also includes two boxes sets of tires. There are two Dinky Super Toys, a No. 902 Flat Truck and a No. 651 Tank. Boxed toys include a Mini Dinky No. 97 Dump Truck, a No. 434 Bedford Crash Truck, a No. 404 Forklift, a No. 670 Armoured Car, a No. 64 Austin Lorry, a No. 65 Morris Pickup, a No. 674 Austin Champ and a No. 692 Leopard Tank. There are four or five unboxed models, including an Earth Truck, a Regent Tank Truck and others. Leopard Tank box has some creasing and bending, other boxes look pretty clean with some original price tags remaining. Some pen is written on a few boxes signifying the dates they were made, mostly 1960's and 1970's. (Very Good - Excellent). 250 - 500



LOT - 1601

1601 - ASSORTED LOT OF DIE-CAST HUSKY VEHICLE TOYS.
 LARGEST: 10" X 7" X 3 - 1/2". Approximately 30 in all, plus gift set. 12 are on header cards, including 3 Major models. Various vehicles include ambulance, trucks, Volkswagen and others. There is a No. 3006 Gift Set, which is a Service Station and supposed to have vehicles, but they are missing. These were all made in Great Britain and lot of them dated, written in pen on the cards dates in the 1960's. There are about 20 loose vehicles also. 250 - 500



LOT - 1602

1602 - LOT OF APPROXIMATELY 40 VARIOUS 1960'S AND 1970'S HOT WHEELS AND OTHER CARS.
 Largest: 6" x 6" x 1 - 1/4". There is a Red Line with metal disc is in the original header car with bubble, which is a green 1967 car with button California car with bubble top. Bubble has some pushing in and card has some creasing. There are approximately 20 various Red Lines, including a Don Prudhomme "Snake" car, a Vagabond, a Tom McEwen and others. There are another approximately 20 various non Red Line cars and some extra figures in a box. (Very Good). 250 - 500



LOT - 1603

1603 - COLLECTION OF OVER 100 VINTAGE AND CONTEMPORARY ELASTOLIN, LINEOL AND BRITAIN'S SOLDIERS AND OTHER FIGURES.
 Largest: 6 - 1/2" x 2 - 1/2" x 1 - 1/4". Also includes several vehicles, a couple of wind-up tin litho Gamma tanks, some motorcycles, some political figures including FDR, some marked "Elastolin", some marked "Lineol", some are pre-war, and some are more contemporary. Various conditions but very good overall. (Very Good). 400 - 800



LOT - 1604

1604 - LOT OF METAL ENGLISH BRITAIN ARAB SOLDIER FIGURES.
 Largest: 18 - 1/4" x 3 - 1/2" x 2". Two sets in the original boxes, one is Arabs of the desert mounted on horseback which includes five mounted soldiers holding long machete spears or rifles. Some paint chipping and loss to one figure. Second set is no. 87 Arabs of the desert on foot. There are 12 different Arab soldiers holding rifles in yellow and white, blue and white, and red and white. Also two additional soldiers on camels holding rifles, and three various trees. (Very Good - Excellent). 250 - 500



LOT - 1605



LOT - 1606



LOT - 1607



LOT - 1608

1605 - NIKE AIR JORDAN 1 MOCHAS.

Box: 13" x 9" x 4 - 5/8". In October of 2020 Jordan released the OG Jordan 1 in the Mocha colorway. The similarity the design and color have to the Travis Scott Jordan 1's made these an instant hit upon their release. Size: 9.5. 100% original. Never worn and in the original box. (DS). 500 - 900

1606 - WMNS AIR JORDAN 6 RETRO NRG SNEAKERS.

Box: 14 - 1/4" x 10" x 5 - 1/4". In March 2019 Jordan released the Aleali May AJ6. These are very cool with the Rust Pink/Bright Crimson colorway. Here is your chance to get an awesome pair of Jordans, no one else will have, in woman's sizes. Deadstock. Never worn and in the original box. Size: 11 (woman's). (DS). 600 - 900

1607 - ORIGINAL 2010 KOBE VI PROTRO "THE GRINCHES".

Box: 13 - 1/2" x 9 - 1/4" x 4 - 3/4". Originally released on Christmas Day 2010, The Grinches where possibly the greatest XMAS day shoe release of all time. The Lime Green/Varsity Red/Black combined with the ZOOM technology made for an awesomely unique basketball sneaker. Never worn and in the original box. StockX authenticated. (DS). 1,000 - 1,500

1608 - NIKE LOW TOP DUNKS GREEN LOBSTERS.

Tray: 12 - 1/2" x 18" x 5 - 3/4". In December 2018 Concepts joined up with Nike to release the green lobster version of their low top dunk line. This is the special box version that includes a lobster tray. Colorway: Green Stone/Legion Green-Fir. The sneakers are size 9, dead stock and authenticated through StockX. Never worn and in the original box. (DS). 1,200 - 1,600



LOT - 1609



LOT - 1610



LOT - 1611

1609 - AIR JORDAN 1 UNION LOS ANGELES BLUE TOE.

5" x 9 - 1/2" x 13 - 1/2". This Jordan/Union collaboration from November 2018 is an amazing sneaker. The white/storm blue red-black colorway is sure to catch everybody's eye. StockX authenticated, never worn in the original box. Size: 10. (DS). 2,000 - 2,600

1610 - NIKE LOW TOP DUNKS TIFFANY

Box: 5" x 7 - 1/4" x 14 - 1/2". Nike collaborated with Tiffany Diamond Co. for this 2005 release. The aqua/chrome colorway set this pair of sneakers off, making them one of the most desirable pairs of low top dunks you can own. Size: 9. Stockx authenticated. Never worn in the original box. (DS). 2,500 - 3,000

1611 - JORDAN 1 RETRO HIGH OFF WHITE CHICAGO.

13 - 1/2" x 9 - 1/2" x 5". In 2017 Virgil Abloh worked with Jordan brand for the first time ever to create the Jordan 1 Off Whites. The Off White collaboration mixed with the OG Jordan 1 Chicago colorway made these arguably the best of all the Off White sneaker collaborations. Never worn and in the original box, size: 12. (DS). 5,000 - 7,000





LOT - 1612



LOT - 1613



LOT - 1614



LOT - 1615



LOT - 1616



LOT - 1617

1612 - NIKE LOW TOP DUNKS HEINEKEN.

Box: 4 - 3/4" x 14 - 1/2" x 7". In March of 2003 Heineken collaborated with Nike and created these low top dunks. The classic green/black-white-red colors Heineken has become famous for really makes the shoes stand out. StockX authenticated, size 9.5, never worn in the original box. (DS). 3,500 - 4,500

1613 - NIKE LOW TOP ORANGE GREATFUL DEAD DUNKS.

Box: 13 - 1/2" x 9" x 4 - 3/4". On 7-18-2020 NIKE released a much anticipated collaboration with Rock And Roll royalty, "Grateful Dead," and San Francisco skate shop FTC. Of the three colorways released, the orange (bright ceramic) quickly established itself as the most desirable color scheme. The sneakers are never worn, in the original box and have been StockX authenticated. (DS). 2,600 - 3,200

1614 - NIKE SB BEN & JERRY'S CHUNKY DUNKY SNEAKERS.

Box: 14 - 1/4" T x 9 - 1/4" D. In 2020 Nike collaborated with famous ice cream producers, Ben and Jerrys, to create the Chunky Dunky low top dunk. One of the most popular recent dunks release. The unique colorway and animated graphics make these stand out from the rest. This is the special box version, never been worn, and authenticated by StockX. Size: 9.5. (DS). 2,400 - 3,000

1615 - NIKE HIGH TOP DUNK SKUNK 420.

9 - 1/4" x 14 - 1/4" x 5". On 4-20-10 Nike released these high top dunks that instantly became must haves for sneakerheads everywhere. The Black/Forest/Vintage Purple-Pilgrim V Fore/Vint P-VT peel colorway combined with the high top dunk is the perfect match. Never worn, 100% original, and StockX authenticated. Size 10. (DS). 2,000 - 2,600

1616 - NIKE SB LOW TOP DUNKS ORANGE FLASH.

4 - 3/4" x 14 - 1/2" x 7 - 1/2". Released way back in 2002, this pair of dunks has stood the test of time. The orange flash/black colorway is extremely unique and catches the eye. Size 10, never worn with the original box, and StockX authenticated. (DS). 1,500 - 2,000

1617 - SUPREME LOW TOP DUNKS.

Box: 4 - 3/4" x 13 - 1/2" x 9 - 1/4". Nike low top dunks with the black/metallic gold colorway. This was a three sneaker collaboration Nike joined up with Supreme in early 2021 to complete, inspired by the popularity of the high top versions previously released in the early 2000's. Nike and Supreme hit it out of the park with these low top classics. Size: 10. New and in the box, StockX authenticated. (DS). 1,200 - 1,600



LOT - 1618



LOT - 1619



LOT - 1620



LOT - 1621



LOT - 1622



LOT - 1623

1618 - KAW'S GONE FIGURE.

Box: 8 - 1/2" x 17" x 17". 2019 KAW'S 14" blue and grey version of the Gone figurine. This version depicts KAW'S most popular character, "The Companion", carrying "BFF". This is KAW'S first vinyl edition of their two most popular characters. The piece is 100% original, complete and in NOS condition. (DS). 1,000 - 1,400

1619 - NIKE SB YELLOW GRATEFUL DEAD BEARS.

Box: 8 - 1/4" x 13" x 4 - 1/2". In July 2020 Nike and The Grateful Dead combined their two iconic brands to make one of the best low top dunks money can buy. These have it all, from the Yellow/Blue colorway, to a hidden "stash pocket" on the tongue. Never worn, StockX authenticated, and in the original box. Size: 9. (DS). 800 - 1,200

1620 - NIKE OFF WHITE AIR FORCE 1 VOLT.

Box: 13 - 1/2" x 9 - 1/4" x 4 - 5/8". December 2018 collaboration between Off White and Nike. The volt/hyper-jade-cone-black colorway combined with the classic AF1 design made an awesome sneaker any collector would love. Size: 9.5. 100% original. Never worn with the original box. (DS). 600 - 900

1621 - YEEZY BOOST 350 V2 GLOWS.

Box: 13 - 1/2" x 9 - 5/8" x 5 - 5/8". Adidas Yeezy Boosts 350 Glows. Released in May 2019, these instantly became one of the most desirable pairs of Yeezys to sneaker collectors. Triple glow colorway. Size 10. Never worn and in the original box. (DS). 500 - 750

1622 - NIKE HIGH TOP DUNKS TURDUNKENS (SPECIAL BOX).

Box: 10" x 10 - 1/2" x 16". In November of 2020 Nike released the Turdunks. This was another holiday collaboration between Concepts and Nike. This example is not only a special box, it still has the original brown concepts box they came in. 100% original. Never worn. Size: 9.5. (DS). 500 - 750

1623 - NIKE SB LOW TOP DUNKS ATMOS ELEPHANT.

4 - 3/4" x 9 - 1/4" x 13 - 1/2". In November 2020 Nike released these low top dunks with the Atmos elephant colorway/design. Even though they are not an official Atmos collaboration, they are a nod to the popularity gained from the Air Max 1's. Never worn, with the original box and StockX authenticated. Size: 9.5. (DS). 500 - 750



LOT - 1624



LOT - 1625



LOT - 1626



LOT - 1627



LOT - 1628



LOT - 1629

1624 - YEEZY BOOST 350 V2 CITRIN.

Box: 13 - 1/2" x 9 - 5/8" x 5 - 5/8". Adidas Yeezy Boost 350 Citrin were released in September of 2019. 100% original, 100% authentic, never worn in the original box. Size: 10. (DS). 400 - 600

1625 - NIKE AIR JORDAN 1 TOKYO BIO HACKS.

Box: 13" x 9" x 4 - 5/8". In September 2020 Nike released the Tokyo Bio Hacks. The fluorescent colorway makes them stand out and extremely desirable to collectors. Size: 9.5. Never worn in the original box. (DS). 400 - 600

1626 - YEEZY BOOST 350 V2 ZYON.

Box: 13 - 1/2" x 9 - 5/8" x 5 - 5/8". In July of 2020 Adidas released the Yeezy Boost 350 V2. The Zyon colorway combined with the Boost 350 style makes for an extremely desirable shoe any sneaker collector would love. Size:10. Never worn in the original box. (DS). 400 - 600

1627 - YEEZY BOOST 350 V2 YECHIEI.

Box: 13 - 1/2" x 9 - 5/8" x 5 - 5/8". Released in December of 2019, Adidas came out with a more colorful design than they more commonly went with. The Yecheil colorway accompanied with the reflective shoe strings set these apart from most of the earlier Yeezy releases. 100% original. Size 10. Never worn in the original box. (DS). 400 - 600

1628 - YEEZY BOOST 350 V2 SULPHUR.

Box: 13 - 1/2" x 9 - 5/8" x 5 - 5/8". In May of 2020 Adidas released another colorway to their most popular design of Yeezys. The triple sulphur colorway stood true to their history of more subtle colors. Size: 10. 100% authentic, 100% original, never worn in the original box. (DS). 300 - 500

1629 - YEEZY BOOST 350 V2 ISRAFIL SNEAKERS.

Box: 13 - 1/2" x 9 - 5/8" x 5 - 5/8". Adidas released the Boost 350 V2 Israfil Yeezys in August of 2020. Israfil colorway has quickly become a Yeezy collectors favorite. Never worn in the original box. 100% original. Size: 10. (DS). 250 - 500



LOT - 1630



LOT - 1631



LOT - 1632



LOT - 1633



LOT - 1634



LOT - 1635

1630 - YEEZY QNTM YEEZY'S.

Box: 13 - 1/2" x 9 - 5/8" x 5 - 5/8". Adidas added these to their QNTM line in October 2020. The Ophani/teal colorway is extremely unique. Size: 9.5. Never worn in the original box. 100% original. (DS). 250 - 500

1631 - YEEZY BOOST 350 V2 CARBON.

Box: 13 - 1/2" x 9 - 5/8" x 5 - 5/8". 350 V2 Carbon Adidas Yeezys. Triple Carbon colorway. Never worn in the original box. Size: 10. (DS). 250 - 500

1632 - ZOOM FREAK 1 SNEAKERS.

Box: 13 - 1/2" x 9 - 1/4" x 4 - 3/4". The Greek Freaks first personalized shoe with Nike. Metallic gold with "Coming To America" on the tongue. Size: 9.5. Never worn in the original box. (DS). 250 - 500

1633 - NIKE AIR FORCE 1 '07 PARANOISE SNEAKERS.

Box: 13 - 1/2" x 9 - 1/4" x 5". This collaboration between Nike and Peaceminusone produced one of the most desirable pairs of Air Force Ones Nike made. 100% original. Never worn with original box. Size: 9.5. (DS). 400 - 600

1634 - LOT OF 5: CONVERSE, ADIDAS, AND NIKE SNEAKERS.

Largest Box: 15 - 1/2" x 11" x 6 - 1/4". Five pair of different sneakers. The first is a pair of Converse Chuck 70 HI Black, size: 5 (men's); the second is a pair of Keith Haring Adidas, CRYWHT/Orange/CWHITE, size: 9.5; the third is a pair of Adidas PW TENNIS HU, size: 9.5; the fourth is a pair of Nike by Ricardo, size: 9.5; and the fifth is a pair of Nike React Element 87, White/White, size: 9.5. All never worn in the original box. (DS). 400 - 600

1635 - LOT OF 4: NIKE JORDAN 1 HIGH TOP SNEAKERS.

Each Box: 13 - 1/2" x 10" x 5". Lot of four Jordan 1 high tops in various colorways: The first is a pair of Big Beige/Anthracite, size: 11 (womans); the second is a pair in White/Metallic Silver, size: 10; the third is a pair in White/Metallic Silver, size: 9.5; and the fourth is a pair in Neutral Grey/ Metallic Silver, size: 9.5. All never worn in the original box. (DS). 400 - 600



LOT - 1636



LOT - 1637



LOT - 1638



LOT - 1639

1636 - LOT OF 4: NIKE AIR FORCE 1 SNEAKERS.

Each Box: 13 - 1/2" x 10" x 5". This lot consists of four pairs of Air Force Ones, all in size 9.5. The first is a pair in White/Metallic Gold-White, the second is a pair in Black/Varsity Royal-White, the third is a pair in Birch/Sail-Stone, the fourth is a pair in Sail/Black-Silver. All never worn in the original box. (DS). 400 - 600

1637 - LOT OF 5: AIR FORCE ONES.

Box: 12 - 3/4" x 9" x 4 - 1/2". This lot contains five pairs of Nike Air Force Ones all in size 9.5. The first pair is in Summit White/Red Orbit White, the second pair is all white, the third pair is in Summit White/Chocolate, the fourth pair is in all white and the fifth pair is in Black/Black-Green Spark. All never worn in the original box. (DS). 600 - 800

1638 - LOT OF 3: NIKE AIR JORDAN 1 SNEAKERS.

Box: 13 - 3/4" x 9 - 1/2" x 4 - 3/4". This lot has three pairs of Jordan 1's: the first is a pair of Men's Jordan 1 mids, Muslin/Black/Varsity/Red-Royal, size: 9.5; the second is a pair of Women's Jordan 1 high tops, White/Black-Aurora Green, size: 10; and the third is a pair of Women's Jordan 1 high tops, Black/DK Powder Blue-Gym Red. All never worn in the original box. (DS). 400 - 600

1639 - LOT OF 3: AIR JORDAN 1 LOW TOPS.

Box: 12" x 8 - 1/2" x 4 - 1/2". Lot of Jordan 1 low tops at size 9.5. All pairs are deadstock and 100% original. The first pair is in Black/Field Purple-White, the second pair is in Black/Black-Laser Blue-White and the third pair is in Metallic Gold/Black/White. All never worn in the original box. (DS). 400 - 600



LOT - 1640



LOT - 1641



LOT - 1642



LOT - 1643



LOT - 1644

1640 - LOT OF 4: NIKE AIR MAX.

Box: 13 - 1/2" x 9 - 1/4" x 4 - 3/4". Lot of four Air Max, all four pairs are men's size 9.5: The first is a pair of Air MAX 1, Black-White/Habanero Red; the second is a pair of Air Max 90, Infrared/Black; the third is a pair of Air Max 90, Black/Cool Grey-Teal Tint; and the fourth is a pair of Air max 90, Ghost Green/Black. All never worn in the original box. (DS). 400 - 600

1641 - LOT OF 3: JORDAN 1 RETRO HIGH OG SNEAKERS.

Box: 12 - 3/4" x 9" x 4 - 1/2". Lot of three high top Jordan 1's, all three pairs are size 9.5. The first pair is in Black/Gym red-black-white, the second pair is in Black/Black-white-Game Royal and the third pair is in Black/ Varsity Red-Sail. All never worn in the original box. (DS). 400 - 600

1642 - LOT OF 4: NIKE AIR MAX 1 SNEAKERS.

Box: 13 - 1/2" x 9 - 1/4" x 4 - 3/4". Lot of four Air Max 1's, all in size 9.5. The first pair is in Phantom/Black-Pure Platinum, the second pair is in Space Purple/Black, the third pair is in Off Noir/Hyper Blue and the fourth pair is in White/Speed Yellow-Black. All never worn in the original box. (DS). 400 - 600

1643 - LOT OF 4: JORDAN 1 LOW SNEAKERS.

Box: 12" x 8 - 1/2" x 4 - 1/2". Lot of four Jordan 1 lows in various sizes and colorways: the first pair is in White/White-Gum Yellow, size: 9.5; the second pair is in Black/Black-Cyber-White, size: 8; the third pair is in White/Dark Obsidian-TEAM Red, size: 9.5; and the fourth pair is in Gym Red-Red-White, size: 8. All never worn in the original box. (DS). 400 - 600

1644 - LOT OF 4: AIR JORDAN 1 LOW TOPS.

Box: 12" x 8 - 1/2" x 4 - 1/2". Lot of four Jordan 1 low tops, all pairs are men's size 9.5 and deadstock. The first pair is in Gym Red/Black-White, the second pair is in White/Black-Mystic Green, the third pair is in White/Track Red and the fourth pair is in Pine Green/Black-White. All never worn in the original box. (DS). 400 - 600



LOT - 1645



LOT - 1646



LOT - 1647



LOT - 1648

1645 - LOT OF 3: NIKE DUNKS SNEAKERS.

Each Box: 13 - 1/2" x 9" x 4 - 3/4". This lot contains three pairs of Dunks, all size 9.5. The first is a pair of high top Dunks, Gym/red-black-white; the second is a pair of low top Dunks, Black/Black-Fossil; and the third is a pair of low top Dunks, Summit White-Black. All never worn in the original box. (DS). 300 - 500

1646 - LOT OF 3: AIR JORDAN 1 LOWS.

Box: 12" x 8 - 1/2" x 4 - 1/2". This is a three pair lot of Jordan 1 Lows: the first pair is in Court Purple/White-Black, size: 8; the second pair is in Pine Green/Black-White, size: 8; and the third pair is in Sail/Gym Red-University Gold, size: 9.5. All never worn in the original boxes. (DS). 300 - 500

1647 - LOT OF 3: AIR JORDAN 1 LOW SNEAKERS.

Box: 12" x 8 - 1/2" x 4 - 1/2". Three pairs of Jordan 1 lows: the first pair is in Black/Black-LT Smoke Grey, size: 8; the second pair is in LT Orewood BRN/Amarillo-White, size: 9.5; and the third pair is in University Blue, size: 11(woman's). All never worn in the original boxes. (DS). 300 - 500

1648 - LOT OF 3: JORDAN 1 HIGH OG DEFIANT SNEAKERS.

Box: 12 - 3/4" x 9" x 4 - 1/2". Lot of three Jordan 1 high tops, all size 9.5. The first pair is in Black/Tour Yellow/White, the second pair is in Light Bone/Black-Crimson Tint and the third pair is in Black/Tour Yellow-White. All never worn in the original boxes. (DS). 300 - 500



LOT - 1649



LOT - 1650

1649 - LOT OF 3: JORDAN 1 RETRO HIGH SNEAKERS.
 Box: 12 - 3/4" x 9" x 4 - 1/2". Lot of three Jordan 1 high tops in various different colors: the first pair is in Black/metallic gold-black, size: 9.5; the second pair is in Black/Gym Red-Black-White, size: 8; and the third pair is in Black/Gym Red-Sail, size 9.5. All never worn and in the original boxes. (DS). 300 - 500



LOT - 1651

1650 - LOT OF 3: AIR JORDAN 1 MID SNEAKERS.
 Box: 12" x 8 - 1/2" x 4 - 1/2". Lot of three Jordan 1 Mids in multiple different sizes and colors: the first pair is in Crimson Tint/Hyper Pink-Black, size: 9.5; the second pair is in Black/Gym Red-White, size: 8; and the third pair is in University Gold/Black-White, size: 11.5. All never worn and in the original boxes. (DS). 300 - 500



LOT - 1652

1651 - LOT OF 2: NIKE AIR JORDAN 3 AND 4 RETRO SNEAKERS.
 Largest Box: 13 - 3/4" x 9 - 3/4" x 4 - 3/4". This lot contains two pairs of sneakers. The first is a pair of Jordan 3's, White/Black-Laser Orange, size: 6.5 (womans). The second is a pair of Jordan 4's, White/Fire Red-Black-Tech Grey, size: 8.5 (mens). All never worn and in the original boxes. (DS). 200 - 400



LOT - 1653

1652 - LOT OF 2: NIKE KOBE AND JORDAN SNEAKERS.
 Larger Box: 14 - 1/2" x 10 - 1/2" x 5 - 1/4". This lot contains two pairs of sneakers. The first is a pair of Kobe AD, Amarillo/Court Purple-Black, size: 8.5. The second is a pair of Jordan Why Not Zero, Lime-Blast/Vast Grey, size: 9.5. All never worn and in the original boxes. (DS). 200 - 400

1653 - LOT OF 2: NIKE AIR MAX AND JORDAN SNEAKERS.
 Larger Box: 14" x 10" x 5 - 1/4". This lot includes one pair of Air Max and one pair of Jordan golf shoes, both size 9.5. The first pair is in Blue Void/Thunderstorm, and the second pair is in Summit White/Lemon Venom. Never worn and in the original boxes. (DS). 200 - 400



LOT - 1654



LOT - 1655



LOT - 1656

1654 - LOT OF 3: NIKE AND CONVERSE SNEAKERS.

Box: 14" x 9 - 1/4" x 5". This lot contains two pairs of Jordan 1 high tops and one pair of Converse zero waste editions: the first is a pair of Converse Crater High, Charcoal/Chambray Blue. size: 9; the second is a pair in Black/Flash Crimson-Wolf Grey, size: 9; and the third is a pair in Black/Flash Crimson Wolf Grey, size: 8. Never worn and in the original boxes. (DS). 200 - 400

1655 - LOT OF 3: AIR JORDAN 1 LOWS.

Box: 12" x 8 - 1/2" x 4 - 1/2". Lot of three Jordan 1 low tops all in size 9.5. The first pair is in Sport-Royal/Black-White, the second pair is in White/Black-Starfish and the third is in White/Hyper Royal-Black. Never worn and in the original boxes. (DS). 200 - 400

1656 - LOT OF 3: JORDAN 1'S HIGH TOP SNEAKERS.

Box: 12 - 3/4" x 9" x 4 - 1/2". Lot of three high top Jordan 1's, all in size 9.5. The first pair is in Black-Black/Challenge Red, the second pair is in Court Purple/Black-White and the third pair is in Black/Varsity Red-Black-White. All never worn and in the original boxes. (DS). 200 - 400

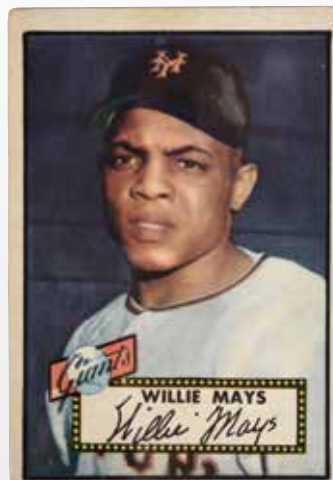

LOT - 1657

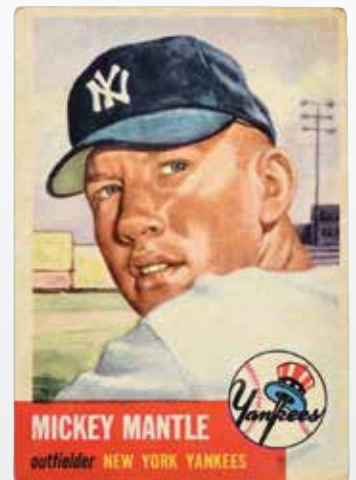

LOT - 1658

1657 - 1952 TOPPS WILLIE MAYS BASEBALL CARD NO. 261.

3 - 1/2" X 2 - 1/2". First Topps card issued of Mays. Card has nice coloring, nice rendition of Willie, centered nicely from left to right, top to bottom is 80 / 20. Corners are slightly rounded, card displays well. (Good - Very Good). 2,000 - 4,000

1658 - 1953 TOPPS MICKEY MANTLE BASEBALL CARD NO. 82.

3 - 3/4" X 2 - 3/4". One of the most sought-after cards in the hobby. Shows nice profile shot of Mantle, Yankees logo in right corner. Off-centered left to right 70 / 30, some wear around edges of card. (Good - Very Good). 2,800 - 5,000



LOT - 1659

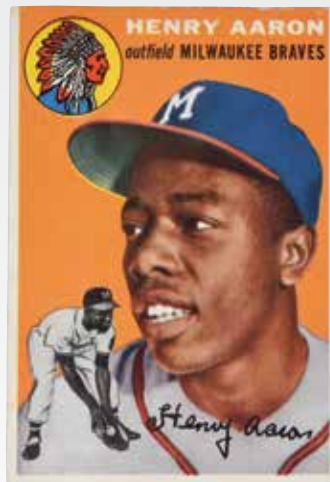

LOT - 1660



LOT - 1661

1659 - LOT OF APPROXIMATELY 90 TOPPS 1952 AND 1953 BASEBALL CARDS.
 EACH: 3 - 1/2" X 2 - 1/2". Includes Hall of Famers Al "Red" Schoendienst, Roy Campanella, Bob Feller, Pee Wee Reese, Whitey Ford and Yogi Berra. There is a card of Joe DiMaggio's brother Dom DiMaggio and lots of minor stars and commons. Nice, fresh lot, various conditions but cards average very good condition. (Very Good). 800 - 1,200

1660 - 1954 TOPPS HENRY AARON ROOKIE BASEBALL CARD.
 3 - 1/2" X 2 - 1/2". No. 128 on back. Card has nice coloring, is centered fairly well on both sides and bottom. No border on the top, a good candidate for grading. (Good - Very Good). 2,000 - 4,000

1661 - 1954 TOPPS AL KALINE ROOKIE BASEBALL CARD.
 3 - 1/2" X 2 - 1/2". No. 201, 60 / 40 centered left to right, centering on bottom is good, no border on top, some dog-eared corners but no real creases. (Good). 400 - 800

1662 - 1955 TOPPS ROBERTO CLEMENTE BASEBALL CARD NO. 164.
 3 - 1/2" X 2 - 1/2". This is Clemente's Rookie card. Shows Clemente twice, profile and batting right-handed, with facsimile signature under second figure. Card does have some creasing, centering is 60 / 40 right to left, there is some dog-earing on corners. Back displays well. (Fair - Good). 1,500 - 2,400

1663 - LOT OF OVER 100 VARIOUS 1950'S TOPPS BASEBALL CARDS.
 EACH: 3 - 1/2" X 2 - 1/2". Includes Rookie card of Luis Aparicio No. 292 and many other Hall of Famers, including Nellie Fox, Phil Rizzuto, Al Kaline, Roy Campanella, 1955 Ted Williams card No. 2, Bob Feller and Harmon Killebrew. A great, nice, clean fresh lot including many minor stars also. Most cards are 1954, 1955 and 1956. Various conditions, but cards overall are in very good condition. (Very Good). 800 - 1,200



LOT - 1662



LOT - 1663

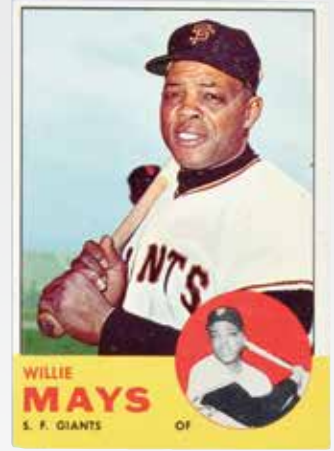
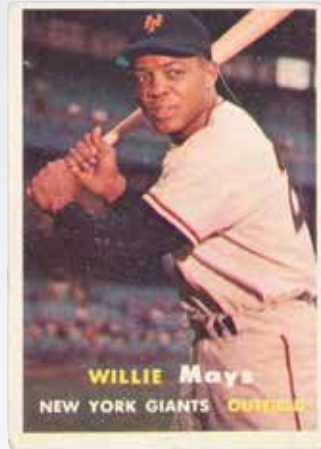
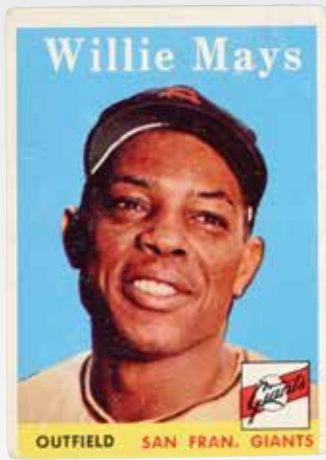

LOT - 1664



LOT - 1665



LOT - 1666



LOT - 1667

1664 - LOT OF 4: VARIOUS 1950'S AND 1960'S TOPPS WILLIE MAYS BASEBALL CARDS.

EACH: 3 - 1/2" X 2 - 1/2". Includes a 1954 card No. 90, a 1957 card No. 10, a 1958 card No. 5 and a 1963 card No. 300. 1954 card is off-centered right to left, has some corner damage, good condition. The 1957 card is off-centered bottom to top and slightly left to right, slightly dog-eared corners, good to very good. The 1958 card has a crease in the upper-right corner, some dog-earing and damage to two left corners, overall fair to good. The 1963 is nice and bright with good coloring, off-centered right to left 70 / 30, otherwise very good condition. (Fair - Very Good). 800 - 1,200

1665 - LOT OF 8: TOPPS 1955 BASEBALL CARDS.

Each: 3 - 3/4" x 2 - 1/2". Lot of eight Topps 1955 baseball cards, including: second year card No. 4 of Al Kline, slightly off-centered but nice condition; card No. 28 Ernie Banks, slight crease on right-center; card No. 2 Ted Williams, slight wear to corners but centered nicely; and five various Brooklyn Dodgers, including Sandy Amoros, Rube Walker, Don Zimmer, Jim Gilliam and Johnny Podres. (Very Good - Excellent). 250 - 500

1666 - 1956 TOPPS JACKIE ROBINSON BASEBALL CARD NO. 30.

3 - 1/2" X 2 - 1/2". Beautiful card with really nice centering and great coloring. Grey back. A good example for grading, very sharp. There is one small dog ear on right-upper corner. (Excellent). 2,000 - 4,000

1667 - 1956 TOPPS MICKEY MANTLE BASEBALL CARD NO. 135.

3 - 1/2" X 2 - 1/2". Grey back. Off-centered left to right, slightly dog-eared corners, displays well. (Good - Very Good). 1,500 - 2,500

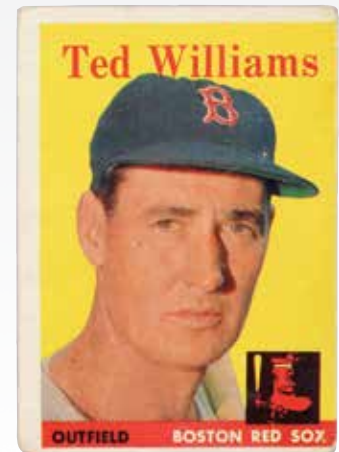
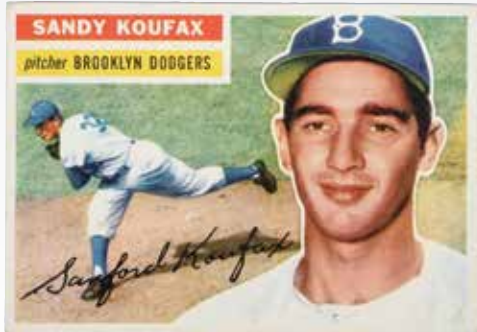

LOT - 1668

LOT - 1669

1668 - LOT OF 2: TOPPS 1956 HALL OF FAMER BASEBALL CARDS.

EACH: 3 - 1/2" X 2 - 1/2". One is Sandy Koufax, card No. 79, and the other is Roberto Clemente, card No. 33. Both cards are off-centered right to left but are centered well bottom to top. Nice color, no creasing and no real damage to corners, although Clemente card has some dog-earing on corners. Two Hall of Famers in one lot. (Very Good). 800 - 1,200

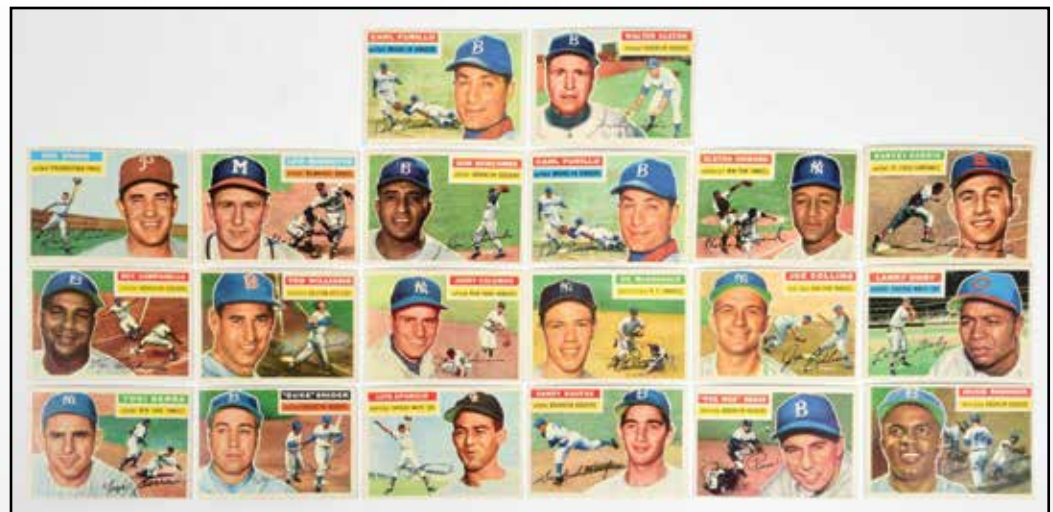

LOT - 1670

1669 - LOT OF 3: 1950'S TOPPS TED WILLIAMS BASEBALL CARDS.

EACH: 3 - 1/2" X 2 - 1/2". There is a 1954 card No. 1, a 1956 card No. 5 and a 1958 card No. 1. Nice card lot of arguably the best hitter in baseball history. 1954 card has creasing and corner damage and is in poor to fair condition. The 1956 card is off-centered top to bottom with sides centered fairly well, no creasing but wear to bottom-left corner and one slight wear line through middle of card, very good condition. The 1958 card is off-centered 90 / 10 left to right, off-centered 70 / 30 from top to bottom, has some dog-eared and rounded corners, good condition. (Fair - Very Good). 800 - 1,200

1670 - LOT OF 20: TOPPS 1956 BASEBALL CARDS.

Each: 3 - 3/4" x 2 - 1/2". Lot of 20 Topps 1956 baseball cards including many hall of famers, featuring: rookie card No. 292 Luis Aparicio, slightly off-center but nice card; card No. 110, Yogi Berra; card No. 150, Duke Snyder; card No. 79, Sandy Koufax; card No. 5, Ted Williams; card No. 101, Roy Campanella; card No. 30, Jackie Robinson; card No. 260, (Pee Wee) Reese; plus several other Brooklyn Dodgers, New York Yankees and others. (Very Good - Excellent). 300 - 600

1671 - LOT OF APPROXIMATELY 30 TOPPS 1930 BASEBALL CARDS.

Each: 3 - 3/4" x 2 - 1/2". Lot of approximately 30 Topps 1930 Baseball cards, including many hall of famers, featuring: card No. 52 Bob Clemente, off-centered top to bottom, but very clean card; rookie card No. 47 Roger Maris, nicely centered; card No. 1 Ted Williams, off-centered but still displays well; card No. 88 Duke Snider, off-centered right to left; card No. 5 Willie Mays, off-centered right to left; card No. 150 Mickey Mantle, with some creasing and dog ears to corners and slightly off-centered; card No. 187 Sandy Koufax, nice card but off-centered top to bottom and right to left; card No. 285 Frank Robinson, nice card, slightly off-centered; card No. 270 Warren Spahn, slightly off-centered but nice card, and others. (Excellent). 300 - 600



LOT - 1671

1672 - LOT OF 22: TOPPS 1957 BASEBALL CARDS.

Each: 3 - 3/4" x 2 - 1/2". Lot of 22 Topps 1957 baseball cards, including and featuring: rookie card No. 328 Brooks Robinson, slightly off-center but really nice condition; card No. 302 Sandy Koufax, centered nicely and nice condition; card No. 95 Mickey Mantle, centered nicely and in nice condition; Nellie Fox, centered nicely and nice condition; and Whitey Ford, centered nicely and in nice condition. All 5 of those players are hall of famers. Other cards include Gil Hodges, Bob Lemon, Rocko Colavito and others. (Very Good - Excellent). 300 - 600

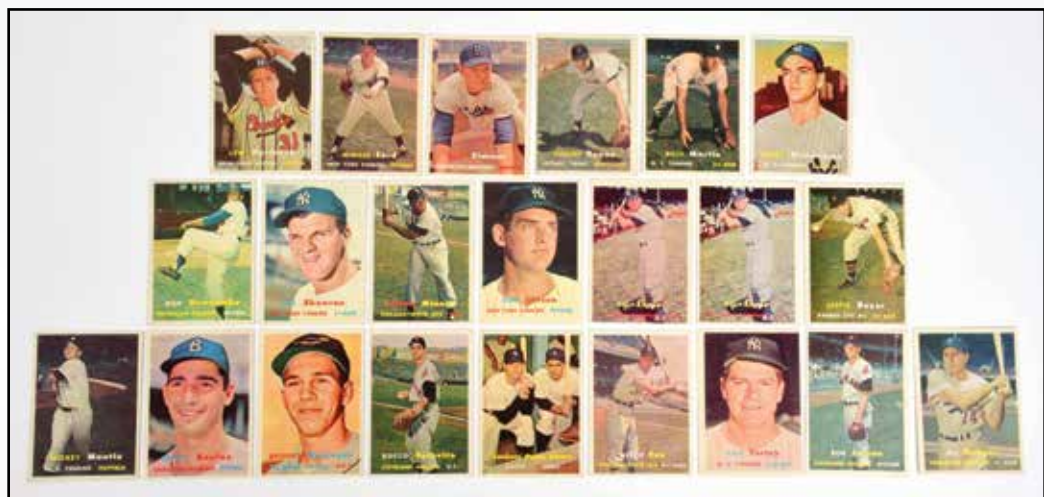

LOT - 1672

1673 - LOT OF 14: 1950'S AND 1960'S MILWAUKEE BRAVES BASEBALL CARDS.

EACH: 3 - 1/2" X 2 - 1/2". Mostly Topps, some Fleer, a lot of Hall of Famer Warren Span, including two autographed cards. There are seven Hall of Famer Eddie Matthews cards, one 1958 card No. 440 that has two lines and a damaged corner. There is also a 1957 card No. 117 Joe Adcock. Various conditions but most cards are very good. (Very Good). 800 - 1,200



LOT - 1673

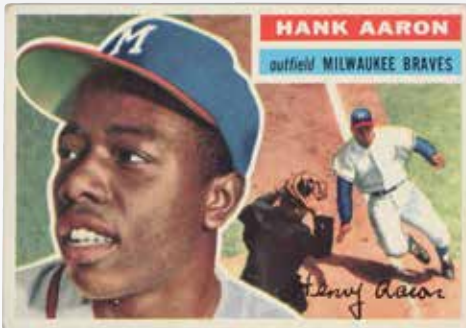

LOT - 1674

1674 - LOT OF 2: TOPPS HENRY AARON BASEBALL CARDS. EACH: 3 - 1/2" X 2 - 1/2". There is a 1955 card No. 47 and a 1956 card No. 31 with grey back. 1955 card has nice coloring, slight wear to corners, off-center left to right and slightly miss-cut on right side, very good condition. 1956 card has grey back, some gum staining on the back and one small spot of paper loss on right-hand middle, some dog-earing to corners but centering looks good, card overall is good to very good condition. Neither card has any creasing. (Good - Very Good). 800 - 1,200

1675 - NICE LOT OF OVER 40 TOPPS 1950'S NATIONAL FOOTBALL LEAGUE AND COLLEGE ALL-AMERICAN SPORTS CARDS. Each: 3 - 3/4" x 2 - 1/2". Nice lot of over 40 Topps 1950's National Football League and College All-American sports cards. Many are from 1959, including hall of famers Johnny Unitas, Alex Karras, Bart Starr, Paul Hornung, as well as other 1950's cards including Ron Kramer, Joe (The Jet) Perry, Roosevelt Grier, Charlie Conerly, and All-American cards of Tom Harmon, Otto Graham and others. (Very Good - Excellent). 300 - 600

1676 - LOT OF OVER 400 MOSTLY TOPPS 1950'S BASEBALL CARDS, MINOR STARS AND COMMONS. 14 - 1/2" x 12 - 1/2" x 3 - 1/4". Lot of over 400 mostly Topps 1950's baseball cards, minor stars and commons in various conditions but overall very good. (Very Good). 200 - 600

1677 - LARGE LOT OF OVER 250 VINTAGE NON-SPORTS CARDS, MOSTLY TOPPS. 14 - 1/2" x 12 - 1/2" x 3 - 1/4". Large lot of over 250 vintage non-sports cards, mostly Topps, including a U.S. Presidents set, also cards from Davy Crockett set, Yukon set, Mash cards, flags of countries and others. Various conditions but overall very good. (Very Good). 200 - 400



LOT - 1675



LOT - 1676

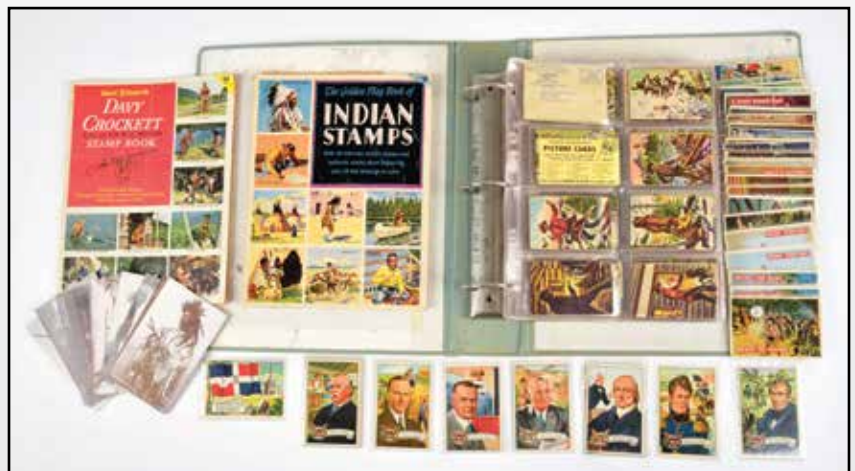

LOT - 1677

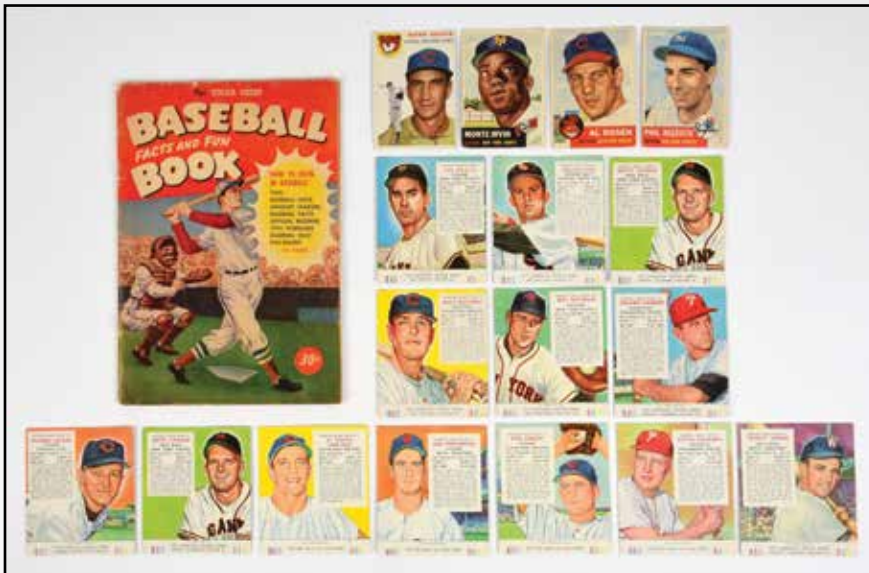

LOT - 1678

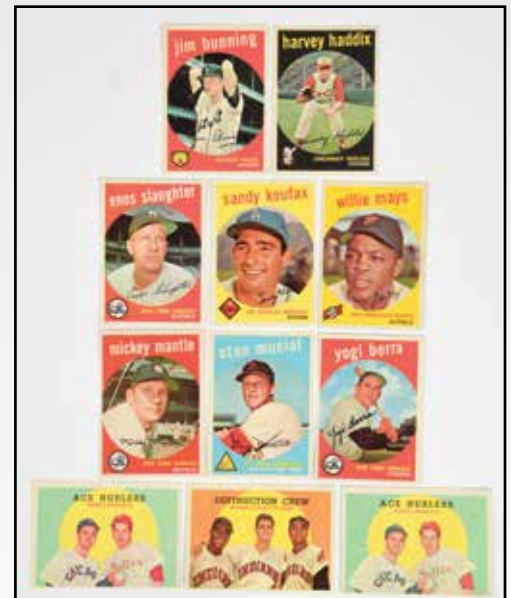

LOT - 1679



LOT - 1680



LOT - 1681

1678 - LOT OF 17: VARIOUS 1950'S TOPPS AND RED MAN BASEBALL CARDS.
 Largest: 10 - 1/4" x 7". Lot of 17 various 1950's Topps and Red Man baseball cards: includes a 1953 card No. 1 Phil Rizzuto, badly creased in the middle; a 1953 card No. 62 Monte Irvin, some creasing to corners and edge wear; 13 Red Man 1950's cards, including hall of famer Richie Ashburn and hall of famer Nelson Fox, plus others. Uncut on bottoms of Red Man cards. Also in lot is a post Sugar Crisp "Baseball Facts and Fun" book. (Very Good). 200 - 400

1679 - LOT OF 11: 1959 TOPPS BASEBALL CARDS.
 Each: 3 - 3/4" x 2 - 1/2". Lot of 11 1959 Topps baseball cards, featuring hall of famers including: card No. 10 Mickey Mantle, slightly off-centered and does have a crease through the middle; No. 180 Yogi Berra, off-center but pretty nice condition; card No. 163 Sandy Koufax, off-centered but in nice condition; card No. 50 Willie Mays with some creasing to bottom of card and slightly off-center; card No. 150 Stan Musial, fairly nicely centered with no creasing, excellent condition; and others. (Very Good - Excellent). 200 - 400

1680 - SHOEBOX CARD LOT OF WAR AND SPORTS CARDS.
 Each: 3 - 1/2" x 2 - 5/8". Includes about 25 various 1970's and 1980's baseball cards, mostly Topps and mostly commons. There are over 100 various war cards, including "Freedom's War", "Churchman's Cigarettes" cards, a "Zoom" airplane card game and a really nice stack of probably 100 Topps "Wings" cards, which shows all airplanes. (Very Good). 200 - 300

1681 - LOT OF 9: TOPPS 1950'S AND 1960'S MICKEY MANTLE AND ROGER MARIS BASEBALL CARDS.
 EACH: 3 - 1/2" X 2 - 1/2". Includes a 1962 Roger Maris card No. 1, 1961 Mickey Mantle American League Most Valuable Player card No. 475, a 1958 Mickey Mantle card No. 150, a 1961 Mickey Mantle card No. 300, a 1963 Mickey Mantle card No. 200, a 1966 Mickey Mantle card No. 50, a No. 1967 Mickey Mantle card No. 150, a 1968 Mickey Mantle card No. 280 and a 1969 Mickey Mantle card No. 500. Various conditions, some off-centering, 1958 Mantle has a couple of creases, the 1968 Mantle has some paper loss on the red "M" and "A", overall lot is very good condition. (Very Good). 1,200 - 1,800



LOT - 1682

1682 - SHOEBOX COLLECTION OF APPROXIMATELY 200 BASEBALL, FOOTBALL AND VEHICLE CARDS.
 Each: 3 - 1/2" x 2 - 1/4". Includes some Hall of Famers, including 1970 Roberto Clemente 3D card, Hall of Famer Al Kaline 3D card, Ron Santo, Gale Sayers, a 2nd Year 1971 Thurman Munson card, which is miss-cut. Most cards are commons, 3D cards are bent. (Very Good). 100 - 300



LOT - 1683

1683 - LARGE LOT OF MOSTLY 1990'S BASEBALL CARDS.
 Different manufacturers including Donners, Topps, and others. All in sheets taken out of binders. Various stars, some hall of famers, lots of commons. Various conditions. (Very Good - Excellent). 200 - 400

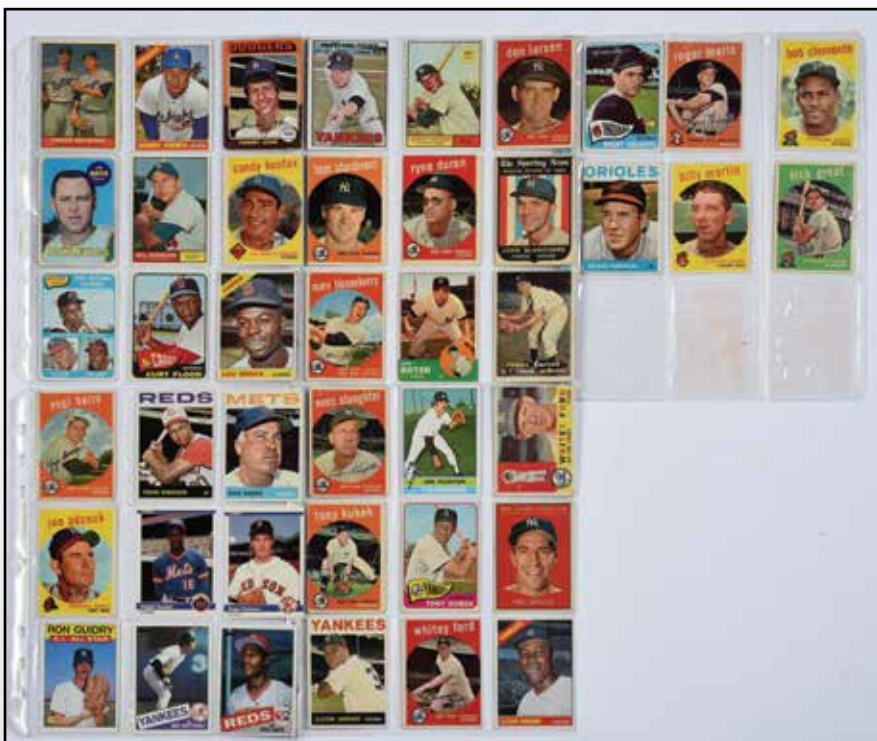

LOT - 1684

1684 - LOT OF 42: VARIOUS MOSTLY TOPPS BASEBALL CARDS.
 EACH: 3 - 1/2" X 2 - 1/2". Cards include many Hall of Famers such as Brooks Robinson, Bob Clemente, Duke Snider, Frank Robinson, Yogi Berra, Sandy Koufax, Jim Hunter, Whitey Ford, Phil Rizzuto and others. There are some later cards including: Fleer Roger Clemens Traded card, which is crisp and nicely centered; also a Dwight Gooden card from the same year; a second year Topps 1959 Roger Maris card and a 1959 Roberto Clemente. Extremely nice lot in various conditions, but overall very good. (Very Good). 800 - 1,200

1685 - LOT OF 2: TOPPS 1982 WAX BOXES OF BASEBALL CARDS.

Box: 7 - 1/2" x 5 - 1/2" x 3 - 1/4". Lot of 2 Topps 1982 wax boxes of baseball cards, 36 packs in each box, featuring possibly the rookie card of Cal Ripken, old store stock, non-X out. Boxes have some creasing and wear. (Very Good). 250 - 500



LOT - 1685



LOT - 1686

1686 - LOT OF 11: VARIOUS SPORTS RACK AND WAX BOXES.

Largest: 11" x 10 - 1/4" x 8 - 1/4". Lot of 11 various sports rack and wax boxes. Includes 1992 Topps baseball rack pack case box with 3 boxes of rack packs, 5 Topps baseball 1992 Stadium Club cards, 1 is Series 1, the rest are all Series 2, 2 1992 Topps Traded wax boxes and a 1990 Bowman hickey wax box. Boxes do have some creasing and wear, rack pack boxes are beautiful condition. (Excellent). 250 - 500



LOT - 1687

1687 - NICE LOT OF APPROXIMATELY 35 VARIOUS SPORTS AND OTHER CARDS, DISKS, AND CIGARETTE ITEMS.

9 - 1/4" x 6 - 1/2". Including two double folder Mecca cigarette cards, one is a Brooklyn National Rucker, St. Louis National Lush, three sweet Caporal baseball coins, an Old Mill Cigarette baseball Silk, 1948 Chicago Cubs and Sox Baseball Schedule, a Harvard Premium from the early 20th Century, and various cigarette starlet disc photos and other items. (Very Good). 250 - 500

1688 - LOT OF 12: 1991 WCW WORLD CHAMPIONSHIP WRESTLING WAX BOXES MARKED FIRST SERIES.

Box: 14 - 1/2" x 12 - 1/4" x 16". 5 double boxes still taped, 1 open, unsearched. (Excellent). 800 - 1,200



LOT - 1688



LOT - 1689

1689 - LOT OF 3: BASEBALL, BASKETBALL, AND HOCKEY 1990'S WAX BOXES.

Box: 13" x 18" x 11 - 1/2". Donners, NBA Hoops, and NHL Pro Set. There are 10 1991 Donners set boxes sealed, comes in a leaf case. 20 wax boxes of 1991 Hoops first series, some boxes on bottom of case box are damaged and pushed in. Also 1991 NHL pro set wax box case which includes 20 display boxes. (Excellent). 600 - 1,200

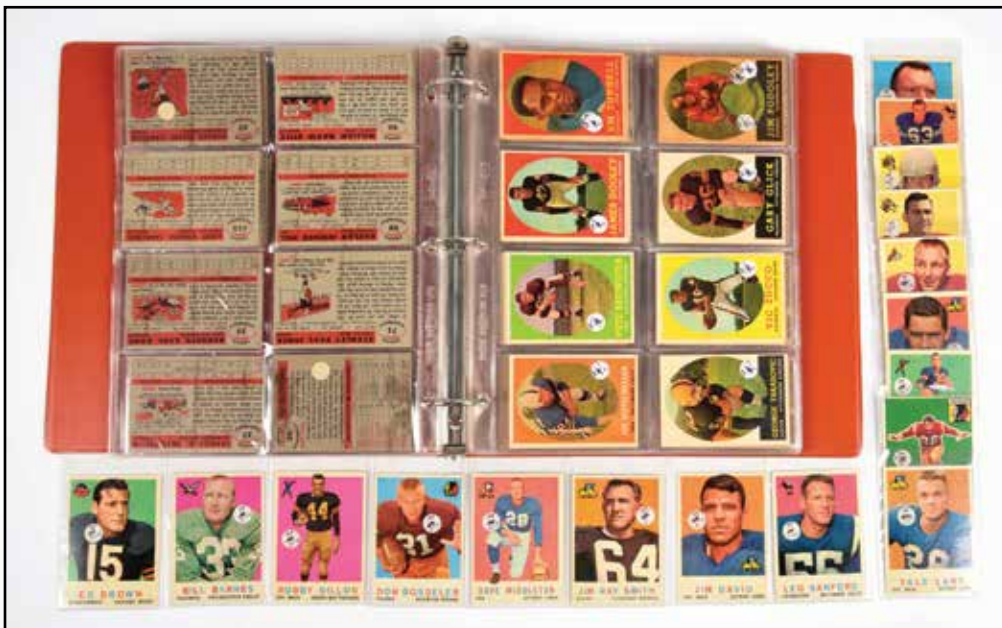

LOT - 1690

1690 - LOT OF OVER 100 TOPPS 1950'S NFL FOOTBALL CARDS.

11 - 1/2" x 10 - 1/2" x 2". Lot of over 100 Topps 1950's NFL football cards, minor stars and commons, various conditions but overall very good. (Very Good). 200 - 400



LOT - 1691

1691 - LARGE LOT OF 1990'S FLEER, SCORE AND TOPPS BASEBALL AND BASKETBALL CARDS.

Largest: 15" x 4" x 3". Large lot of 1990's Fleer, Score and Topps baseball and basketball cards. There are 21 sealed boxes of 1990 Fleer baseball Update, there are 11 boxes of 1990's Score Rookie Traded boxes, sealed, 3 1990 - 1991 Fleer basketball boxes, which look like vending boxes and 4 1990 Topps Baseball Trading Series boxes, which are not sealed. (Excellent). 200 - 400



LOT - 1692



LOT - 1693

1692 - NICE SHOEBOX COLLECTION OF 1977 AND 1978 BASEBALL AND FOOTBALL CARDS.

Each: 2 - 1/2" x 3 - 1/2". Highlighted by several Eddie Murray Rookie cards in Baltimore Orioles uniform, also 1978 Rookie cards of Dale Murphy, Lou Whitaker, Jack Morris, Bruce Sutter and others. There are also Hall of Fame cards of Lou Brock, Willie Stargell, Brooks Robinson and many others. There are approximately 50 1977 Football cards, including cards of Hall of Famers O. J. Simpson, Roger Staubach and others. Various conditions but overall very good condition. (Very Good). 200 - 400



LOT - 1694

1693 - LOT OF 4: 1983 TOPPS UNCUT BASEBALL CARD SHEETS.

Each: 42" x 28 - 1/2". Lot of four 1983 Topps uncut baseball card sheets, two pairs of identical sheets. One sheet has a piece missing out of the bottom corner of the Lloyd Moseby card. There are many hall of famers present, including Pete Rose, Joe Morgan, Rod Carew, Steve Carlton, Gaylord Perry and many others. Sheets have been folded and there are some slight tears here and there. (Very Good - Excellent). 100 - 300

1694 - VERY RARE 1977 O-PPE CHEE STAR WARS FULL WAX BOX.

7 - 1/4" x 5 - 1/2" x 2 - 1/4". Very rare 1977 O-Ppe Chee Star Wars full wax box,, marked "New Series 15c" on top of wax box. Shows several Star Wars movie characters on front of box, 36 packs unopened, old store stock, some edge wear to box. (Excellent). 1,000 - 2,000

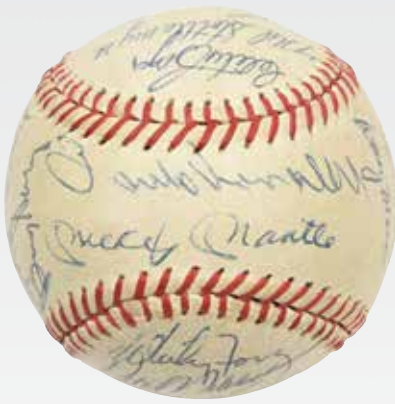

LOT - 1695



LOT - 1696

NEW YORK YANKEES		LOS ANGELES DODGERS	
ABRAMS	1	ABRAMS	1
BUTLER	2	BUTLER	2
CHAMBERS	3	CHAMBERS	3
CLARK	4	CLARK	4
COOPER	5	COOPER	5
DEWITT	6	DEWITT	6
FRANCO	7	FRANCO	7
GARDNER	8	GARDNER	8
HARRISON	9	HARRISON	9
KRANENPOOL	10	KRANENPOOL	10
MANTLE	11	MANTLE	11
MORAN	12	MORAN	12
MURPHY	13	MURPHY	13
ROBERTSON	14	ROBERTSON	14
STOTTLEMYRE	15	STOTTLEMYRE	15
WATSON	16	WATSON	16
WILSON	17	WILSON	17
YOUNG	18	YOUNG	18
ZUMMERT	19	ZUMMERT	19

LOT - 1697



LOT - 1698

1695 - MICKEY MANTLE AUTOGRAPHED NEW YORK YANKEES TEAM BALL.

3 - 1/2" x 3 - 1/2" x 3 - 1/2". Mickey Mantle on sweet spot in middle with many other Yankee players, including Hall of Famer Whitey Ford, Phil Linz, Mike Hegan, Clete Boyer, Mel Stottlemyre, Ralph Houk and others, signed mostly in blue ink with a couple of pencil signatures. Baseball is a Spalding Pacesetter Official All Star Ball. Comes with certificate of authenticity from Anaconda Sports. (Very Good). 400 - 800

1696 - LOT OF 10: 9 AUTOGRAPHED BASEBALLS AND 1 AUTOGRAPHED HOCKEY PUCK.

3 - 1/2" x 3 - 1/2" x 3 - 1/2". Has one certificate of authenticity for the Ralph Kiner ball from Anaconda Sports. Several Hall of Famers including Ralph Kiner, Stan Musial, Willie Mays, Yogi Berra, Jim Palmer, Joe Morgan and Phil Rizzuto. Two 1969 Mets players, Buddy Harrelson and Ed Kranepool. The hockey puck is a Detroit Red Wings puck signed by Gordie Howe. Some yellowing to one or two of the balls. (Very Good - Excellent). 400 - 800

1697 - INTERESTING 1981 LINEUP CARD FROM REGGIE JACKSON'S LAST GAME AS A YANKEE.

17 - 1/4" x 11 - 1/2". Reggie is penciled in as the #4 cleanup hitter in a game against the Dodgers. World Series game, autographed "Reggie Jackson #44". Including several Hall of Famers on both sides of lineup card, including Dave Winfield. Some bending at corners, marked on back in sticker "Hobb Auction Lot". 400 - 800

1698 - NICELY FRAMED 1977 NEW YORK YANKEES AMERICAN LEAGUE CHAMPIONS AUTOGRAPHED PENDANT.

Frame: 21" x 41". Names of player on the team are listed on the left hand side. Autographs include Billy Martin, Willy Randolph, Ron Guidry, and Therman Munson who died prematurely in a plane crash. Has an authenticity letter from Mickey Rivers Outreach Program dated April 2000, from Mickey Rivers stating this was a donation to a charity auction. Pendant is nicely framed, signatures are slightly faint but legible. Therman Munson is on lower left under Yankees' hat and bat symbol. (Very Good - Excellent). 400 - 600

1699 - FRAMED AUTOGRAPHED FACSIMILE PHOTOS OF TED WILLIAMS AND MICKEY MANTLE.

Frame: 13" x 20". Shows Ted Williams holding bat and says "Ted Williams #9 / Boston Red Sox - Leftfielder", with Mickey Mantle holding bat on right side, says "Mickey Mantle #7 / New York Yankees - Centerfielder". Titled in the center "1950's Fence Busters". On the back is a certificate of authenticity from Gallen Sports Productions, No. 456. (Excellent). 300 - 600



LOT - 1699



LOT - 1700

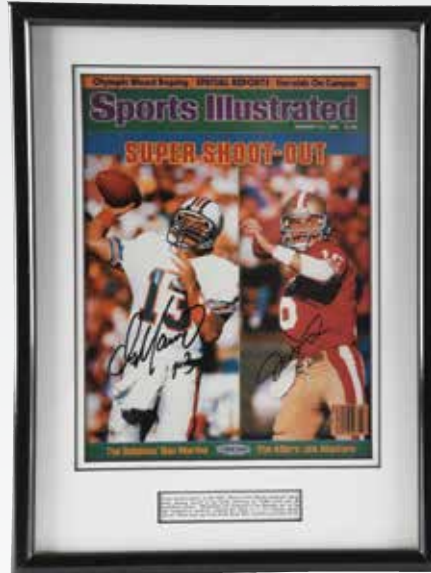

LOT - 1701

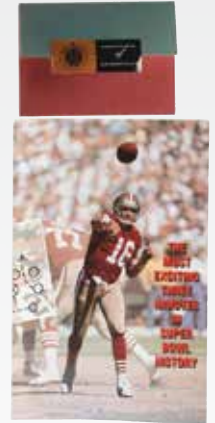

1700 - AUTOGRAPHED PHOTO OF MICKEY MANTLE AND ROGER MARIS.

Frame: 16" x 13". Autographed photo of Mickey Mantle and Roger Maris in their 1960's New York Yankees uniform, Mantle on right and in batting stance, Maris on left in left-hand batting stance. Personally autographed "Mickey Mantle", signed "To Janice / Best wishes", and on the other side, "Roger Maris" and the same. Different colored pens. Framed and without paperwork, but signatures look legitimate. (Excellent). 300 - 600

1701 - LOT OF 2: DAN MERINO AND JOE MONTANA AUTOGRAPHED FACSIMILE SPORTS ILLUSTRATED 1985 COVER.

Frame: 16" x 12". From Super Bowl, Merino on left, Montana on the right. Comes with a certificate of authenticity from Upper Deck. Autographs appear to have been done in black marker. Also marked on the bottom "UDN 21888". Framed and looks excellent. (Excellent). 250 - 500



LOT - 1702

1702 - NICE EARLY LOT OF BASEBALL AND FOOTBALL MEMORIBILIA.

LARGEST: 12" X 9" X 3 - 1/2". Lot includes four baseball pennants c. 1950's; including the 1959 Go-go White Socks, showing hall of famer Nelly Fox and Louis Aparicio. There is an original box of double header baseballs with six unused balls in individual boxes. Also included are a Reach fall and winter catalogue, an official day and night softball by J. Debeer and Son, a playground ball by Horace Partridge, and an early Parker Brother's peg baseball game. (Very Good). 250 - 500



LOT - 1703

1703 - NICE LOT OF EARLY SPORTING GOODS EQUIPMENT.

LARGEST: 15". An exceptionally nice Harry Gill Company discus, four wooden dumbbells, a jump rope, a couple of gymnastic books, early tin rowing megaphone, two sets of exercise pins; one marked standard, other not marked, and a pair of early ice skate blades. Also includes two early reach athletic supporters in original boxes unused and a Whitley professional jump rope. Various Conditions. (Very Good). 250 - 500



LOT - 1704

1704 - LOT OF 11: 1980'S AND 1990'S SPORTS FIGURES.

Larger Box: 13 - 1/2" x 13" x 10". Lot of 11 1980's and 1990's sports figures. 5 are Mattel The Great Gretzky hockey figures, all look like old store stock with some slight creasing to some of the boxes. There are 3 1990 Kenner football players, including Mike Singleterry in white Chicago Bears jersey. There are 3 1988 basketball players, including Knicks and a Net, which is Bob Williams. Includes original starting lineup box, which says "New York Knicks / New Jersey Nets Assortment". Some distress and curling to cardboard on figures. (Excellent). 250 - 500



LOT - 1705

1705 - LOT OF 3: COMPOSITION BOBBING HEAD FIGURES.

Largest: 6 - 1/2" x 5 - 1/4" x 3 - 1/2". Two look like early Brownie figures, and one is a Happy Hooligan. Happy Hooligan is on replaced base, other two are on small round bases. Very Early, late 19th to early 20th Century. Some chipping and wear. (Very Good). 250 - 500



LOT - 1706

1706 - LOT OF 12: VARIOUS AMERICAN-MADE SPORTS GAMES.

Largest Box: 23" x 13" x 3". A lot in original boxes. There is a great American baseball game; two Parker Bros. baseball games; two Batter Up games, one in original box; an All Star basketball game; a Play Ball baseball game; a Carl Hubbell game in original box; an Arcade Marvel baseball game; and a Forward Pass football game in original box. (Very Good). 250 - 500

1707 - LOT OF 4: AUTOGRAPHED MUSIC MEMORABILIA ITEMS.

Frame: 16" x 11 - 1/2". Includes a 25th Commemorative Woodstock Magazine, signed "To Mike - Best of Luck / John Sebastian" of The Lovin' Spoonful and "Welcome Back" fame. There are three framed autographed photos, one by blues player B. B. King, Tina Turner which looks to be circa 1980's and a "Best Wishes" Pete Best, the original drummer for The Beatles. No paperwork or authentication. (Very Good - Excellent). 200 - 400



LOT - 1707



LOT - 1708

1708 - NICE GROUP OF EARLY VINTAGE SPORTING GOODS ITEMS. LONGEST: 21 - 1/2" X 8 - 1/2" X 2 - 1/2"; WIDEST: 10" X 10" X 10". This includes a laced basketball in an original box by Spalding, an old football with no markings, a pair of boxing gloves that appear to be from the 1950's, five boxes of table tennis balls marked "made in England", and two early 1900's table tennis sets; one marked by Ingersoll and one by McLoughlin Bro's. Various conditions. (Very Good). 200 - 400



LOT - 1709

1709 - LOT OF 3: COMPOSITION SPORTS NODDERS. Each: 7 - 1/2" x 3 - 1/2" x 3". Lot of three 1960's composition sports nodders, including: first, a green square base Philadelphia Eagles. marked "Champion 1960", signifying NFL champion; second, a gold round base Philadelphia Phillies; and third, a gold round base Atlanta Braves mascot nodder. Some chipping to top of mohawk on Atlanta Braves nodder, decals are good. (Excellent). 200 - 400



LOT - 1710

1710 - EARLY FRAMED SUPPLEMENT COPY OF A PHOTOGRAPH WORLD CHAMPIONSHIP SERIES. Frame: 19 - 1/2" x 48 - 3/4". Second game of series, played at the Polo Grounds New York City. Supplement from Reach Official American League Baseball Guide 1906. Showing early cars and horse drawn buggies, players on the field, fans in the stands and around field. Marked copyright 1905. Some slight tape repair and some waviness. Framed in modern frame. (Very Good - Excellent). 250 - 500

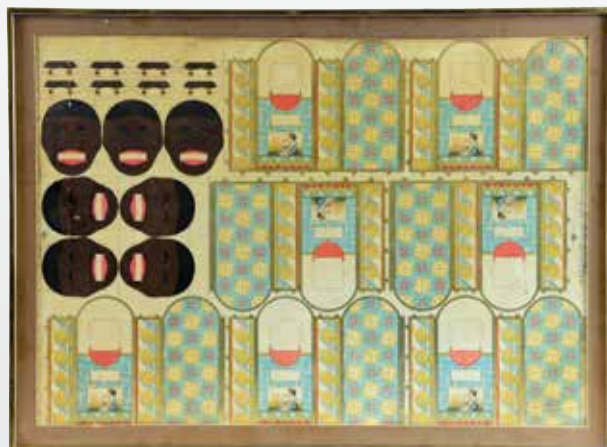

LOT - 1711

1711 - FRAMED SET OF CUTOUTS. Frame: 22 - 1/4" x 30 - 1/4". Very early and what appears to be an uncuttin sheet of still banks. includes heads of early African Americans, and front and backs of a tin still bank. Early 20th Century, possibly late 19th century. Extremely unusual, and quite rare in this form, looks like a it could have been a piece created for a patent submission. Framed in modern frame. (Very Good - Excellent). 1,000 - 3,000

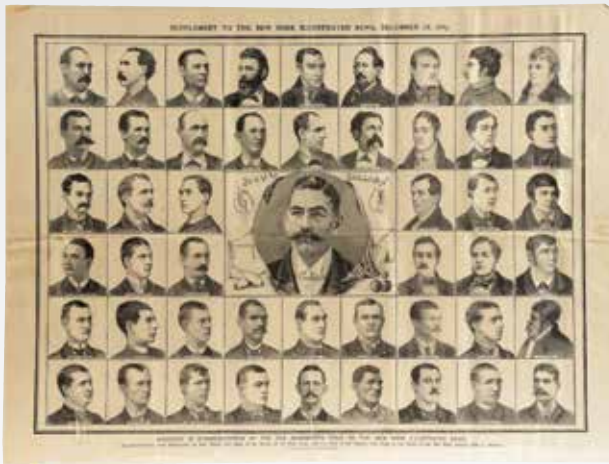

LOT - 1712



LOT - 1713



LOT - 1714



LOT - 1715

1712 - LATE 19TH CENTURY NEW YORK ILLUSTRATED SUPPLEMENT.

24 - 1/4" x 32 - 1/4". Paper sheet of famous boxers, John L Sullivan heavyweight champion in the middle. Shows headshots of many challengers and other weight class fighters. Nice illustration. (Very Good - Excellent). 250 - 500

1713 - FRAMED EARLY BASEBALL LITHOGRAPHS.

Frame: 27 - 1/4" x 20 - 3/4". Very early lithograph trade cards depicting 1800's baseball players. Each lithograph is marked at the bottom, "Entered according to Act of Congress in the year 1882 by Cascade and Co (lithographers from Buffalo NY) in the office of the Librarian of Congress at Washington" 9 cards depicting catcher, pitcher, first baseman, second baseman, third baseman, shortstop, left fielder, center fielder, and batsman. No right fielder? Some signs of wear and rubbing to outside edges, but some of the earliest lithographs of the early game of Baseball we have seen. Framed nicely in a modern frame. (Very Good - Excellent). 800 - 1,600

1714 - EARLY FRAMED AMERICAN NATIONAL GAME OF BASEBALL.

Frame: 25 - 1/4" x 31 - 1/2". Grand match for the championship at Elysian Fields Hoboken NJ 1865. Last year of civil war, nice illustration showing pasture type baseball field, fans, and players. Trees in background with spectators and horse drawn buggies. Framed in modern frame, marked copyright by Sidney Z. Lucis. Some waviness and creasing. (Very Good). 250 - 500

1715 - LARGE FRAMED POLICE GAZETTE OF NEW YORK SUPPLEMENT.

Frame: 39" x 44 - 3/4". Showing early boxers, marked "Tom Sayers Battles in the Ring." Marked England's champion 1883. These are bare knuckle fights, showing record of wins by Tom Sayers. Framed in older, but not period, frame. (Very Good - Excellent). 300 - 600



LOT - 1716



LOT - 1717

1716 - VERY EARLY GOLF ILLUSTRATION.

Frame: 35 - 1/2" x 27 - 1/2". Quite possibly the earliest copperplate printing depicting the game of golf we have ever seen. European, showing an aristocrat man holding golf club and caddy holding remaining clubs with a view of Blackheath, outside London England. Along bottom reads "To the Society of Goffers at Blackheath" "Engraving by V. Green Merrotino Engraver to his Majesty and Elector Palatine". Also marked "Printed by L. F. Abbot, 1790". And, "This Plate is with Just Respect Dedicated by their most humble Servant, Lemuel Francis Abbott" Lightly inscribed in lower left corner, "William Innes, Merchant of Lime Street Square of the Society of Goffers, after L.E Abbott with view of Blackheath and the Greenwich Pensioner." For context, William Innes of Lime Street was a London merchant trading with the West Indies and lived from 1719 to 1795. An amazing piece of golfing history ans showing just minor wear and waviness to the framing. (Very Good - Excellent). 1,000 - 3,000



LOT - 1718

1717 - LARGE SIZE FRAMED HARVARD H.U.B.B.C. BASEBALL CHAMPIONSHIP BOARDS.

Each Frame: 13 - 3/4" x 74". An absolutely phenomenal survivor of Baseball history, a framed accounting of Harvard's baseball Team's Championship season in 1885. Showing dates and final scores of each game with opponents like Princeton, Brown, Dartmouth, and Yale. Dated 1885, Harvard would not win the championship again until 1936. Quite possibly salvaged directly from the Harvard Field house, this amazing example of sporting history from 1885 shows some staining and areas of wear to the paperboard signs, but with a great look and in the original frame, its a great add to any sporting collection. This is not a standard shippable item and will require 3rd party shipping or pickup arrangements to be made. (Very Good). 1,500 - 3,000



LOT - 1719

1718 - EARLY KAMM GAMES CASEY ON THE MOUNT BASEBALL GAME.

26 - 1/4" x 26 - 1/2". Includes original pamphlet, cardboard players, and game field in cardboard binder. Used. (Very Good - Excellent). 250 - 500

1719 - VERY EARLY PRE-WAR FOOTBALL UNIFORM AND ACCESSORIES.

10" x 10" x 2". Includes early leather flap helmet with one flap slightly torn, a wool number 15 shirt, matching pants, a second pair of pants, a nice set of early shoulder pads and a pair of socks. Looks to be 1920's or 30's. Has been used. (Very Good). 250 - 500

1720 - NICE LARGE MISCELLANEOUS LOT OF FOOTBALL AND BASEBALL MOSTLY AUTOGRAPHED MEMORABILIA

Frame: 18" x 22". Includes nice 1969 New York Mets yearbook, 1968 Super Bowl III program from the championship game, a 1951 Baseball Magazine with Mantle on the front cover, a contemporary tin candy sign autographed by Bob Feller also marked "HOF '63", another facsimile photograph with autograph by Feller in gold pen, one of Enos Slaughter in blue marker, one of Don Mattingly also in blue marker, a framed Brooks Robinson facsimile photo autographed by Brooks Robinson with "HOF '83 1964 AL MVP", framed photo of Phil Rizzuto marked "Scooter / New York Yankees", manager Billy Martin from the New York Yankees in blue marker, Reggie Jackson in Angels uniform marked "Mr. October Reggie Jackson" in blue marker, seven miscellaneous 1960's cardboard signs featuring mostly Yankees players and a framed team photo of one of the U.S.A. baseball teams including B. J. Surhoff, Will Clark, and others. No authentications. (Very Good). 300 - 600



LOT - 1720



LOT - 1721



LOT - 1722

1721 - FRAMED AUTOGRAPHED MICKEY MANTLE AND CASEY STENGEL FACSIMILE PHOTOGRAPH.

Frame: 16 - 1/4" x 20 - 1/4". Autographed Mickey Mantle, 1956. Shows him wearing his triple crown with the .353 batting average, 130 RBIs and 52 homeruns. Casey Stengel is holding up three fingers. Framed, no paperwork but signature appears legitimate. 250 - 500



LOT - 1723



LOT - 1724

1722 - FRAMED FACSIMILE PHOTOGRAPH OF WILLIE MAYS AND HANK AARON, BOTH SIGNED IN BLUE MARKER.

Frame: 14" x 16 - 1/4". Appears to be from an All Star Game as both Willie Mays and Hank Aaron played in the National League, Mays for the San Francisco Giants and Aaron for Milwaukee Braves. No paperwork, but signatures appear to be legitimate. (Excellent). 250 - 500

1723 - FRAMED FACSIMILE PHOTOGRAPH OF JOE DIMAGGIO AT BAT.

Frame: 17" x 20 - 3/4". Framed facsimile photograph of Joe DiMaggio at bat wearing New York Yankees road uniform. Autographed "Joe DiMaggio" at bottom in what looks like blue marker. No paperwork, but signature appears legitimate. (Excellent). 250 - 500

1724 - FRAMED PHOTO OF MUHAMMED ALI FROM GEORGE FOREMAN'S "RUMBLE IN THE JUNGLE" FIGHT.

Frame: 22 - 1/2" x 27". Autographed "Muhammed Ali" at the top, showing moment in fight where George Foreman is on the canvas right before the end of the right. Has a certificate of authenticity from Anaconda Sports. (Excellent). 250 - 500

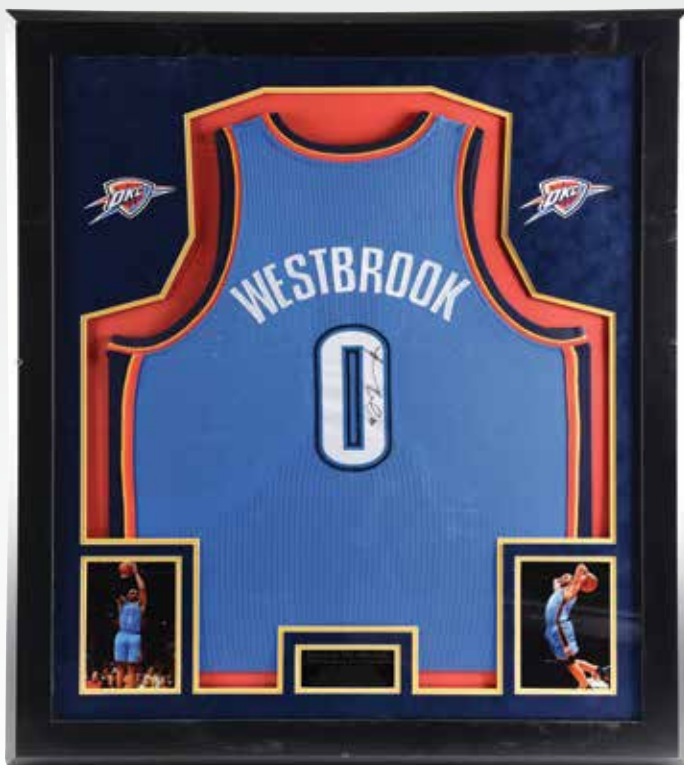

LOT - 1725



LOT - 1726



LOT - 1727



LOT - 1728

1725 - RUSSELL WESTBROOK OKC FRAMED AUTOGRAPHED JERSEY.

FRAME: 40 - 1/2" X 36 - 3/4". Framed in modern frame. Two photos of Russell in action in his Oklahoma City uniform. Bottom middle gives accomplishments. Signed on right side of his number zero. Looks exactly like Panini Kevin Durant jersey but does not have a silver sticker. (Excellent). 300 - 600

1726 - FRAMED AUTOGRAPHED KEVIN DURANT OKC JERSEY.

41" x 36 - 3/4" x 1 - 1/4". Nicely framed in modern frame. Small pictures of Kevin in action on bottom corners, also marked Kevin Durant Oklahoma City Thunder, showing some of his achievements. Signed in the middle of the 3 in his number 35. Also has an authentic panini sticker marked "PA27353" in the middle of the jersey. Looks nice and clean. (Excellent). 400 - 800

1727 - AUTOGRAPHED PHOTO OF BUCKY DENT'S FAMOUS HOME RUN V. THE REDSOX IN 1978.

10 - 1/4" x 8 - 3/8". Shows a playoff play during the game, Bucky Dent hits a home run off pitcher Mike Torez. Autographed by Bucky Dent and Mike Torez. Includes a Certificate of Authenticity from Athletic Supply of Dallas, Inc. Not a first generation photo. (Very Good - Excellent). 100 - 300

1728 - CONTEMPORARY COOPERSTOWN COLLECTION NO. 30 METS AUTOGRAPHED NOLAN RYAN STORE-BOUGHT JERSEY.

Frame: 31 - 1/2" x 26". No. 30 Mets signed Nolan Ryan jersey with 100th anniversary patch on right arm, Mets patch on left arm. "Mets 30" on front with Ryan's signature underneath. Also includes a pin, which has "New York Mets 69 - 70" and the tag says "Mitchell & Ness Philadelphia, PA Nostalgia Company, Made in USA". Size large. Framed with Plexiglass on top. (Excellent). 600 - 900



LOT - 1729



LOT - 1731



LOT - 1732



LOT - 1730



1729 - LOT OF 16: VARIOUS UNCUT CARD AND STICKER SHEETS.

Each: 22" x 32". Lot of 16 various uncut card and sticker sheets. There are 2 uncut sticker sheets from Battlestar Galactica, 2 card pack sheets from Star Trek dated 1986 - 1987, 1 from Witchblade and the other from Robotech, there are 9 Planet Studios cloisonne enamel comic images dated 1988 Marvel and 1 uncut sheet of Topps 1956 U.S. President cards with 50 cards uncut on the sheet. (Excellent). 300 - 600

1730 - AUTOGRAPHED BOXING PHOTO OF DON KING, MUHAMMAD ALI, AND JOE FRAZIER.

10 - 1/4" x 8 - 3/8". Not first generation but is autographed by all three. Comes with a Certificate of Authenticity from Legends and Heroes in Rockaway NY. (Very Good - Excellent). 200 - 400

1731 - LOT OF 36: VARIOUS AUTOGRAPHED BASEBALLS.

Each: 3 - 1/4" x 3 - 1/4" x 3 - 1/4". Almost all are Baltimore Orioles-related, signed in various pen and marker. Includes some Hall of Famers including Brooks Robinson, Jim Palmer and others. There is a Brady Anderson, Rick Dempsey, Boog Powell, Raphael Palmeiro and several others. Does not come with any paperwork. (Very Good - Excellent). 300 - 600

1732 - LOT OF 19: VARIOUS SOUVENIR BASEBALLS.

Each: 3" x 3" x 3". Lot of 19 souvenir balls. Nice colorful balls, mostly Baltimore Orioles spring training open series, 1990's into the 2000's. One has a ticket to a Baltimore Orioles Tampa Bay Rays game, one is of Camden Yards and one is "I Was There" for Cal Ripken's streak game. (Very Good - Excellent). 300 - 600



LOT - 1733

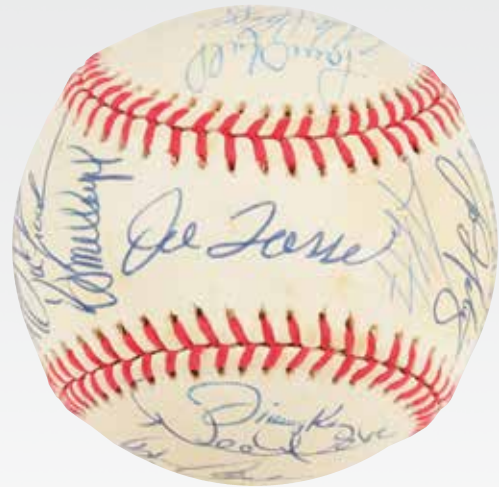

LOT - 1734



LOT - 1735



LOT - 1736



LOT - 1737

1733 - LOT OF 11: VARIOUS AUTOGRAPHED BASEBALLS.

Each: 3 - 1/4" x 3 - 1/4" x 3 - 1/4". Lot of autographed baseballs includes some Hall of Famers and one is of Wheel of Fortune's Pat Sajak. There is Hall of Famer Bob Feller which comes with certificate of authenticity from the Ted Williams Museum of Hitters, Monte Irving, Robin Ventura, Jonathan Papelbon, Jim Gentile, Frank Howard, Tom Lasorda and others. Various balls signed in various pen and marker. (Very Good - Excellent). 300 - 600

1734 - 1996 AUTOGRAPHED YANKEES TEAM BALL.

3 - 1/4" x 3 - 1/4" x 3 - 1/4". Yankees won the World Series that year and had several Hall of Famers on their roster including, Derek Jeter, Wade Boggs, Mariano Rivera, and many other quality players such as Andy Pettitte, Manager Joe Torre, Willie Randolph, and others. Official 1996 World Series ball. Signed in ink. Comes with Certificate of Authenticity from Gotta Have It! Collectibles in New York City. (Excellent). 300 - 600

1735 - UNUSUALLY NICE BASEBALL PLAYERS GOLF CHAMPIONSHIP AUTOGRAPHED PROGRAM.

9" x 6". From Miami c. 1961. Comes with LOA from JSA. Inside shows all entries from active and inactive major league players. Autographed on back by hall of famers Jackie Robinson, Mickey Mantle, Whitey Ford, Paul Waner, Al Lopez, and Johnny Mize. Also some other non hall of famers. Shows some photos of back cover, Mickey Mantle, Yogi Berra, Jim Hearn, George Jacobus, Al Dark, and Bob Shaw. Autographs are done in strong pencil, Mantel signature is below his photo. Jackie Robinson is nice and bold. Excellent piece of vintage baseball memorabilia with great certification. (Excellent). 800 - 1,200

1736 - SINGLE SIGNED AUTOGRAPHED MICKEY MANTLE BASEBALL.

4 - 1/2" x 3" x 3 - 1/4". Signed Mickey Mantle No. 7 in ink. Is an official American League ball, Bobby Brown President. Comes with Upper Deck authenticated registered ration card. AUB number is 30345. Ball is in holder and little stand. Has some browning and wear. (Very Good - Excellent). 250 - 500

1737 - LARGE LOT OF ORIGINAL SCORE KEEPERS.

Each: 2" x 4". This is a large lot of original score keepers, mostly in cardboard, several celluloid, all in original condition. Advertising a multitude of companies and products. (Good - Excellent). 400 - 600



LOT - 1738

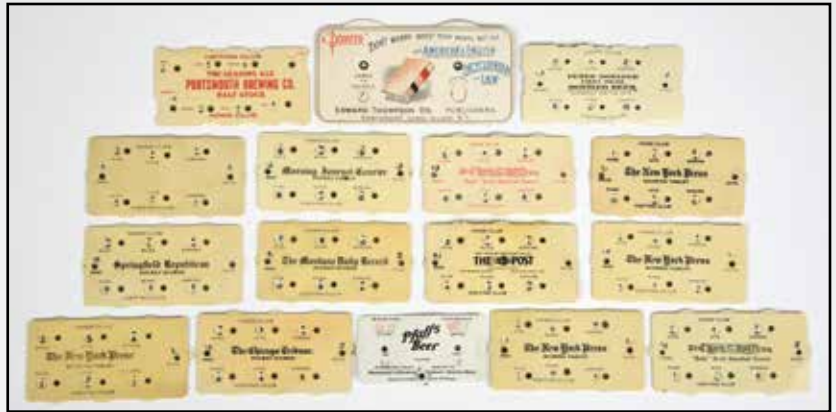

LOT - 1739

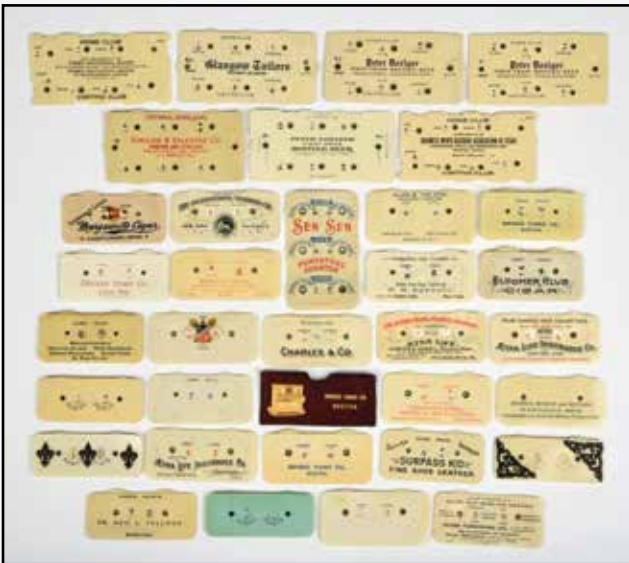

LOT - 1740



LOT - 1741

1738 - LARGE LOT OF CELLULOID SCORE KEEPERS.

Each: 2" x 4". This is a large lot of celluloid score keepers, mostly all advertising various products and companies. (Good - Excellent). 400 - 800

1739 - LARGE LOT OF CELLULOID SCORE KEEPERS.

Each: 2" x 4". This is a large lot of celluloid score keepers advertising many different newspapers, as well as some beer and other companies. (Very Good - Excellent). 300 - 600

1740 - LARGE LOT OF CELLULOID SCORE KEEPERS.

Each: 2" x 4". This is a large lot of celluloid score keepers, mostly advertising beer and banks. (Very Good - Excellent). 300 - 600

1741 - LARGE LOT OF CELLULOID AND METAL SCORE KEEPERS.

Each: 2" x 4". This is a large lot of metal and celluloid score keepers, most of them in the shape of baseball gloves and baseballs. (Very Good - Excellent). 300 - 600

1742 - LARGE LOT OF CELLULOID AND METAL SCORE KEEPERS.

Each: 2" x 4". This is a large lot of celluloid and metal score keepers, mostly not with advertising, but some with advertising. Some metal and some with metal trim. (Very Good - Excellent). 300 - 600



LOT - 1742



LOT - 1743



LOT - 1744

1743 - LARGE LOT OF PAPER SCORE KEEPERS.

Each: 2" x 4". This is a large lot of paper and cardboard score keepers with several with leather exteriors, advertising a multitude of different companies and products. (Very Good - Excellent). 300 - 600

1744 - COMPLETE 1935 WALT DISNEY MICKEY MOUSE TRADING CARD SET.

Each: 4 - 1/2" x 3 - 1/4". This includes volume 1 and 2 and starts with card no. 1, which is "Let's make Hoop'ee" and the last card, which is "Bink in Uncle Tom's Crabbin". All marked "Walt Disney". Various conditions, ungraded, but overall very good. (Very Good). 400 - 800



LOT - 1745

1745 - LARGE LOT OF CELLULOID METAL AND BAKELITE SCORE KEEPERS FOR BOTH BASEBALL AND CARD GAMES.

Largest: 2 - 3/4" x 3 - 3/4" x 1". This is a large lot of score keepers in celluloid, bakelite and metal, and several for baseball that are in leather and paper. There is approximately 23 score keepers in various conditions, all operative and a fantastic collection to add to any collection of score keepers. (Very Good - Excellent). 800 - 1,200



LOT - 1746

1746 - LOT OF OVER 75 1970'S AND 1980'S CREEPY AND EERIE MAGAZINES.

Each: 11" x 8". Lot of over 75 1970's and 1980's Creepy and Eerie magazines, mostly monster and science fiction-themed. Some have duplicates. (Very Good - Excellent). 300 - 600



LOT - 1747



LOT - 1748



LOT - 1749



LOT - 1750

1747 - NICE LOT OF SEALED MOSTLY TOPPS AND O-PEE-CHEE CHARACTER TRADING CARDS AND POSTERS.

Largest: 7 - 1/2" x 5 - 1/2" x 2". Included in the lot is a Horror Monsters Grab Bag, which looks like an original display box, and 7 plastic monster and dinosaur figures. There is a 1984 box of Voltron, which is 48 packs, a nice 48-count display box of TV's Best Loved Cartoon Characters, including the Globetrotters, Scooby Doo, Josie and the Pussycats and Wacky Races. One box is full with 24 packs and the other box has 9 packs. Also included is a display unit cover, which is marked "Tested For Repeated Sales / Re-Order as Soon as your First Box is Sold", a full-color Harlem Globetrotters box with 2 sealed packs, a Partridge Family David Cassidy Poster box with 14 packs, a Marvel Comics Superheroes Rub-A-Tattoo box with 35 of the 36 original packs, another Marvel Superheroes sticker box, which is also Topp's and has 26 packs, and 2 1980's packs of Three Stooges reprint cards. Some boxes have creasing, torn tops, and tops that are detached, but present. Also packs are unopened, but some wrappers are loose due to age. (Very Good). 600 - 900

1748 - ORIGINAL CASED BOX OF 24 1987 TOPPS WRESTLING WAX BOXES.

Box: 14 - 1/2" x 15 - 1/2" x 12". Original cased box of 24 1987 Topps wrestling wax boxes. Box is marked "Pro Wrestling Stars 1987 Titan Sports Incorporated", all 24 are present and are X-Out boxes with black lines across box tops. 1 or 2 of the boxes do have some paper damage on top. Case has been opened, but packs and cards do not look like they have been taken out of their boxes. Shows Hulk Hogan on the front waving an American flag, there are also Wrestlemania III cards inside. (Excellent). 400 - 800

1749 - LOT OF 4: COMPLETE WAX BOXES OF 1984 TOPPS MASTERS OF THE UNIVERSE PICTURE CARDS.

Each: 7 - 1/2" x 5 - 5/8" x 2 - 1/2". Lot of 4 complete wax boxes of 1984 Topps Masters of the Universe picture cards with stickers. Packs show four different types of front wrapper, there is a cut-out on front, which has not been cut out. Each box has 36 packs. Some wear to boxes. (Excellent). 300 - 600

1750 - LOT OF 7: 1972 DONRUSS VOTE BUBBLE GUM STICKER WAX BOXES.

Each: 4" x 8" x 1 - 1/2". Lot of 7 Donruss 1972 Vote bubble gum sticker wax boxes, all have 24 unopened packs, originally sold for 5¢, including in case box which looks complete but dies have some tape on it. (Very Good - Excellent). 300 - 600



LOT - 1751



LOT - 1752



LOT - 1753

1751 - LOT OF 3: MUSIC POSTERS.

Largest Frame: 26 - 1/2" x 17 - 1/4". This is a lot of 3 original music posters. The first is for Creedence Clearwater Revival with Fleetwood Mac and Albert Collins, 1969. The second appears to be the original artwork, signed by the artist Randy Tuten, for The Charlie Daniels Band Coconut Grove Ballroom with an original photo of the band. The third is a Creedence Clearwater and Steppenwolf Fillmore poster, July 2, 1968. All three posters are professionally framed and in excellent condition. Excellent 600 - 1,000

1752 - LOT OF 4: MUSIC POSTERS.

Each Frame: 24 - 1/2" x 18 - 3/8". This is a lot of 4 concert posters. The first is a Bill Haley and the Comets poster with the Flaming Groovies and The Drifters. Avalon ballroom 1968. The second is The Chambers Brothers with Quick Silver and Sly and the Family Stone, Fillmore auditorium 1968. The third is Moby Grape at the Avalon Ballroom 1968, and the fourth is The Chambers Brothers with Blood sweat and Tears and Eric Burdon and the animals at Fillmore west, 1968. All posters are professionally framed and in excellent condition. Excellent 600 - 1,200

1753 - LOT OF 3: MUSIC POSTERS.

Each Frame: 25 - 1/2" x 19 - 1/4". This is a lot of 3 concert posters. The first is a Van Morrison Denver Dog poster from 1967, The second is The Band from Winterland in 1969, and the third is Buffalo Springfield with the Chambers Brothers at Fillmore auditorium in 1968. All posters are professionally framed and in excellent condition. Excellent 600 - 1,000



LOT - 1754



LOT - 1755

1754 - LOT OF 5: MUSIC POSTERS.

Each Frame: 28 - 1/2" x 22 - 1/2". This is a lot of 5 music memorabilia items. The first is a Woodstock ticket advertising half sheet for the concert in 1969, the second is a Deep Purple with Uriah Heep paper advertising from Tampa Curtis Hixon Hall, 1972, the third is a The Byrds with Joe Cocker at Fillmore West in 1969, the fourth is The Who at the cow Palace in 1973, and the fifth is The Doors with Steve Miller at The Avalon Ballroom 1967. All posters are professionally framed and in excellent condition. 600 - 1,200

1755 - LOT OF 3: VARIOUS AUTOGRAPHED MUSICOM FINE ART OF MUSIC FRAMED COLLECTIBLES.

Frame: 29 - 1/2" x 28". First is an autographed Alice Cooper "Welcome to my Nightmare", nicely framed and actually signed by Alice Cooper and includes photo of him signing. Comes with all paperwork and registration cards and is 195/690. Second is a framed copy of The Beatles' "Sgt. Pepper's Lonely Hearts Club Band" album cover, 4194/9800, with facsimile signatures of the four Beatles and marked "1993 Apple Corps Ltd". Not an actual album cover and not actual signatures. The third one is a print documentation of "Annunciation" by the artist Mati Klarwein for Santana's album "Abraxas". All look in excellent condition and ready to hang. (Excellent). 300 - 600



SOLD \$86,100



SOLD \$27,600



SOLD \$46,000

MORPHY

AUCTIONS

TOY & GENERAL COLLECTIBLES

*Inviting Consignments for Our
December 2021 Auction*



SOLD \$57,500



SOLD \$32,000



SOLD \$86,000

MORPHY

AUCTIONS

JUNE 17, 2021

Thursday Session | Auction Starts at 9:00AM

LOTS: 2,001 - 2,758

Items on Display Approximately 4 weeks prior to Auction Date. Please Call to Confirm.

*Preview by Appointment Monday - Friday 9:00AM - 4:00PM
Auction Day Preview Begins at 8:00AM*

· 20% BUYER'S PREMIUM ·
PROVIDED CERTAIN CONDITIONS ARE MET

AUCTIONEERS:

Dan Morphy
Shaye Krispine
Angel Lopez
Caleb Enck

DIVISION CONSULTANTS:

Brian Estep
Mike Harrington
Joel Lazarus
Dan Morphy
John Morphy, M.D.
Tom Sage Jr.
Tom Tolworthy



LOT - 2001



LOT - 2002



LOT - 2003



LOT - 2004



LOT - 2005



LOT - 2006

2001 - LARGE YELLOW LATTICINO SWIRL MARBLE.

1 - 15/16" Dia. Yellow latticino core with outer bands of double blue, yellow accented with red, yellow accented with green, and white accented with red. Surface shows an as made hot spot with an as made hook chip. Early faceted pontil. (8.9). 250 - 350

2002 - PRANCING HORSE SULFIDE MARBLE.

1 - 13/16" Dia. Hard to find figure of a horse in this condition. (9.8). 250 - 400

2003 - LARGE WHITE LATTICINO SWIRL MARBLE.

2 - 3/32" Dia. White latticino core with unusual outer bands of yellow accented with red, blue accented with yellow, and green accented with yellow bands. Surface shows very minor reflection and pocket wear. As made chip on faceted pontil. (9.0). 400 - 600

2004 - LARGE DIVIDED CORE SWIRL MARBLE.

2 - 1/8" Dia. Very tight divided core of white with applied pink bands. Outer decoration is birdcage yellow latticino. Surface shows several small reflections. No visible chips. (9.2). 400 - 600

2005 - LARGE FOUR PANEL ONIONSKIN MARBLE.

2 - 3/32" Dia. Two opposing panels of blue and white and two opposing panels of pink and white. Surface shows one shallow chip and two small fleabites. (8.8). 300 - 500

2006 - TRI-COLOR CLAMBROTH MARBLE.

29/32" Dia. White base with red, blue, and green bands. Surface shows a small chip. (8.8). 300 - 500



LOT - 2007



LOT - 2008



LOT - 2009

SEE WEBSITE FOR
ADDITIONAL PHOTOS



LOT - 2010



LOT - 2011



LOT - 2012

2007 - INDIAN SWIRL MARBLE.

7/8" Dia. Great example of an Indian swirl. Great bands of blue, yellow, and red. (9.8). 300 - 500

2008 - LARGE KING ROSE CHINA MARBLE.

1 - 1/32" Dia. Very nice glazed china with king rose on both sides with a thick black band accented with thin black bands around the center of the marble. (9.6). 800 - 1,200

2009 - SEMI OPAQUE GREEN BANDED LUTZ MARBLE.

7/8" Dia. Green semi opaque Lutz with blue bands. Hard to find in this condition. (9.9). 800 - 1,200

2010 - LARGE SINGLE PONTIL END OF DAY MARBLE.

2" Dia. White base with red and blue spotting. Surface all original with small as-made flat hot spot. Large flat ground pontil for marble to rest for display. (9.5). 600 - 900

2011 - LARGE WHITE LATTICINO SWIRL MARBLE.

2 - 3/8" Dia. White latticino core with outer bands of white accented with blue alternated with yellow accented with red bands. Surface has no chips and three small reflections. Early faceted pontil. (9.3). 600 - 800

2012 - LARGE THREE STAGE WHITE LATTICINO SWIRL MARBLE.

2 - 3/32" Dia. Complex core of four sets of five white latticino bands. Second stage alternating green and yellow bands and red and white bands. Outer bands are alternating sets of two yellow and white latticino bands. Subsurface show two fractures across second level bands. Faceted pontil. (9.4). 600 - 800



LOT - 2013



LOT - 2014



LOT - 2015



LOT - 2016



LOT - 2017



LOT - 2018

2013 - LARGE FOUR PANEL ONIONSKIN MARBLE.

2 - 3/16" Dia. Very nice spotting of color in this marble with heavy twist at top pontil. Two opposing panels of turquoise and white and two opposing panels of red and white. Surface shows two as made flat hotspots. Early faceted pontil. (9.4). 800 - 1,200

2014 - LARGE SOLID CORE SWIRL MARBLE.

1 - 15/16" Dia. White base solid core with applied alternating blue and red bands, Outer decoration is birdcage yellow laticino bands. Surface is exceptional with faceted pontil. (9.8). 800 - 1,000

2015 - FOX SULFIDE IN HONEY AMBER GLASS.

1 - 29/32" Dia. Great figure of a fox with donut hole between legs in honey amber glass. Figure shows slight fracture on fox's back. Surface shows above fox two circular chips and circular reflections. (8.7). 1,000 - 2,000

2016 - LARGE PRECISION BANDED INDIAN SWIRL MARBLE.

1 - 3/4" Dia. Black opaque base with opposing bands of seven alternating bands of yellow and orange accented on one side with a wider blue band and the other side with a wider green band. Surface shows one small shallow chip near top pontil and two micro chips in one band. (8.9). 3,600 - 5,000

2017 - LARGE NAKED SINGLE RIBBON SWIRL MARBLE.

1 - 15/16" Dia. Great marble, hard to find in this large size and condition. Ribbon has a white base with one side having red, pink, and yellow bands. The other side of the ribbon has red, pink, yellow, and blue bands. Faceted pontil. (9.6). 3,000 - 5,000

2018 - LARGE ONE LOBED FOUR PANEL ONIONSKIN MARBLE.

2 - 1/4" Dia. One panel of red and white with one lobe opposing one panel of red and white and two opposing panels of white, turquoise, and blue. Top pontil has great twisting of colors. Surface is mint with very small internal fracture. Early faceted pontil. (9.6). 1,000 - 1,500



LOT - 2019

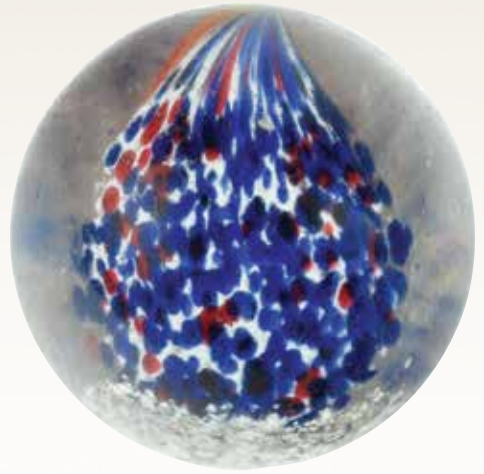
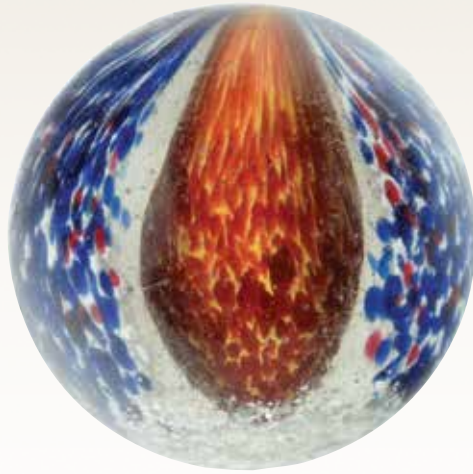

LOT - 2020

2019 - LARGE SINGLE RIBBON SWIRL MARBLE.

1 - 29/32" Dia. Fat single ribbon made up with white, yellow, turquoise, red, and lavender bands. Outer bands are two groups of seven yellow latticino bands. Early faceted pontil. (9.4). 1,000 - 1,500

2020 - THE CORWN JEWEL OF ALL ONIONSKIN MARBLES.

2 - 3/16" Dia. This is my favorite onionskin that I have seen. Shrunk core onionskin of yellow and red. Outer decoration is two opposing open panels to see core and two opposing panels of great spotting of cobalt, red, and white. The colors stop short of the top opposite bottom single faceted pontil. The top of the marble is a circular crown of solid mica. Very rare one of a kind marble. (9.0). 20,000 - 30,000



LOT - 2021



LOT - 2022

2021 - LARGE RIBBON LUTZ MARBLE.

1 - 7/16" Dia. Very well made Lutz with green on one side of the ribbon and yellow on the other side. Very wide ribbons of Lutz. Hard to find in craftsmanship and condition. (9.8). 2,600 - 3,600

2022 - LARGE SINGLE RIBBON SWIRL MARBLE.

2 - 3/32" Dia. White ribbon with red bands on the edges. Outer bands are red underlaid with yellow alternated with blue and underlaid with white. Early faceted pontil. Great surface condition. (9.6). 2,000 - 3,000

Marbles are measured to the nearest 1/64 of an inch.



LOT - 2023



LOT - 2024



LOT - 2025

SEE WEBSITE FOR
ADDITIONAL PHOTOS



LOT - 2026



LOT - 2027



LOT - 2028

2023 - RARE BLACK CLAMBROTH MARBLE.

1 - 1/16" Dia. Rare in size and color combination. Black base with alternating white accented with blue bands. (9.9). 2,000 - 3,000

2024 - LARGE SINGLE RIBBON SWIRL MARBLE.

1 - 7/8" Dia. Nice yellow base ribbon with a center band of red accented with white then green band. Edge of ribbon is capped with red band. Outer decoration are two sets of white latticino on each side of the ribbon. Surface shows a couple as made flat hot spots. Faceted pontil. (9.2). 1,000 - 1,500

2025 - ONIONSKIN LUTZ MARBLE.

27/32" Dia. Onionskin in yellow blue, red, green and white. This marble is loaded with Lutz. (9.9). 800 - 1,000

2026 - LARGE THREE STAGE SOLID CORE SWIRL MARBLE.

2 - 1/16" Dia. Fat white solid core with second stage of green, red and blue bands. Outer decoration is birdcage yellow bands. Faceted pontil. (9.6). 800 - 1,200

2027 - CINNABAR RIBBON LUTZ MARBLE.

29/32" Dia. Very well made with ribbons of bright reddish orange with wide Lutz bands accented with white bands. (9.8). 800 - 1,200

2028 - LARGE BANDED LUTZ MARBLE.

1 - 7/16" Dia. Clear base with blue band. Excellent condition for this size Lutz. (9.7). 600 - 800

2029 - LARGE ONIONSKIN MARBLE.
 2" Dia. White base with spotting
 colors of blue, red, and one spot of
 green. Surface shows no chips but
 several micro reflections. Faceted
 pontil. (9.2). 500 - 800

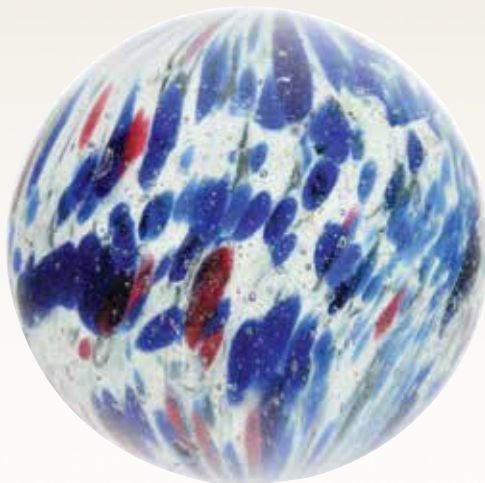

LOT - 2029

2030 - LARGE RIDGE CORE SWIRL MARBLE.
 2" Dia. Yellow base with green
 bands in the valleys and red bands
 capping outer edge. Surface shows
 some reflection and one shallow hook
 chip near faceted pontil. (8.75).
 500 - 700



LOT - 2030

**2031 - LARGE FOUR PANEL ONIONSKIN
 MARBLE.**
 2 - 1/16" Dia. Two opposing panels
 of turquoise and white and two
 opposing panels of red and white
 with some blue. Surface shows one
 shallow chip and two small hook
 chips. Faceted pontil. (8.8).
 300 - 500



LOT - 2031

2032 - LARGE SOLID CORE SWIRL MARBLE.
 1 - 31/32" Dia. Red and white solid
 core with outer alternating turquoise
 and yellow bands. Surface shows
 three micro reflections. (9.4).
 300 - 500



LOT - 2032



LOT - 2033

2033 - LARE DIVIDED CORE SWIRL MARBLE.
 2 - 1/16" Dia. Core consists of red, white, and blue bands alternated
 with green and white bands. Outer decoration are groups of yellow
 laticcio bands, faceted pontil. (9.5). 300 - 500

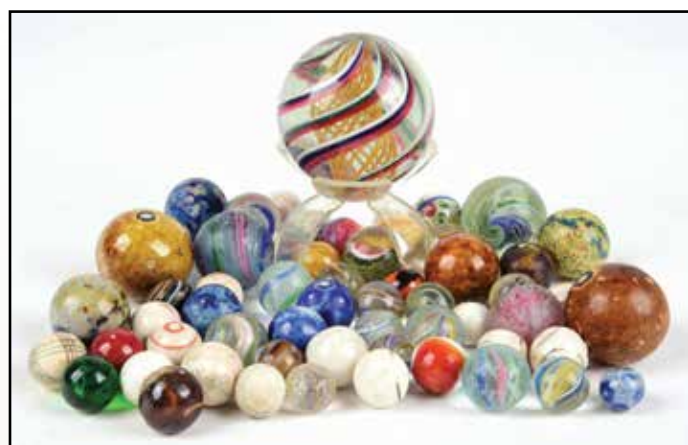

LOT - 2034

2034 - LARGE LOT OF HANDMADE MARBLES.
 Includes a large swirl, various Chinas, and a large number of small
 swirls. All are in excellent plus condition. (Excellent Plus). 600 - 900



LOT - 2035



LOT - 2036



LOT - 2037



LOT - 2038

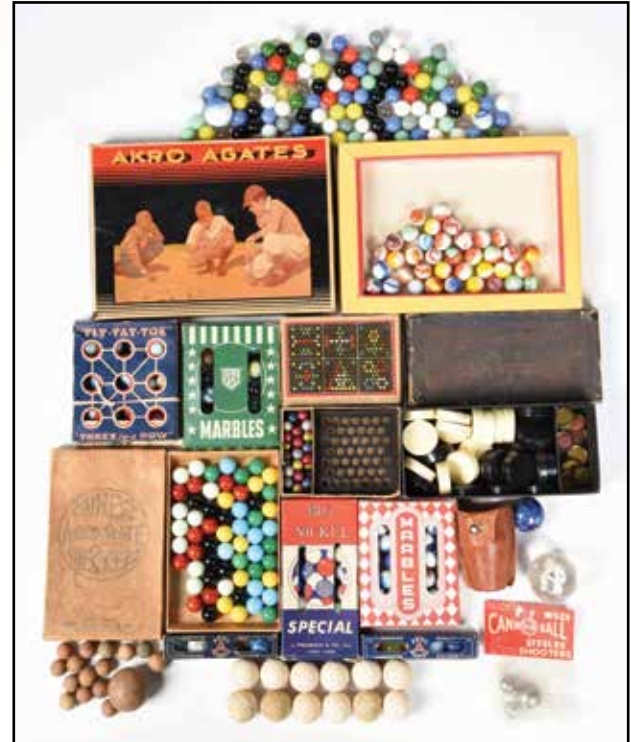

LOT - 2039

2035 - BLACK CLAMBROTH SWIRL MARBLE.

1 5/16" Dia. Black base with white bands. Surface shows two small fleabite chips. (8.8). 300 - 500

2036 - LARGE NAKED RIBBON SWIRL MARBLE.

1 - 7/16" Dia. Multicolor ribbon of white, green, blue, and red. Surface show chips and small fleabites. (8.5). 200 - 300

2037 - FOUR PANEL ONIONSKIN MARBLE.

1 - 3/4" Dia. Two opposing panels of white with blue and turquoise spotting and two opposing panels of yellow with green, blue and some red spotting colors. Surface shows small chip. Faceted pontil. (8.85). 200 - 300

2038 - HANDMADE MILLEFIORI MARBLE.

1 - 1/8" Dia. Beautiful original Millefiori marble with nice color. Surface may have been buffed at one point in time. (Excellent). 300 - 600

2039 - LARGE LOT OF MARBLES.

Largest Box: 6" x 3" x 2". This is a large lot of marbles along with some associated marble-type games in various configurations and condition. (Good - Very Good). 200 - 300

2040 - LARGE LOT OF MARBLES AND MARBLE BAGS.

1" T x 5" D. This is a large lot of old marbles and marble bags in used and unused condition. (Good - Excellent). 200 - 400



LOT - 2040



LOT - 2041



LOT - 2042

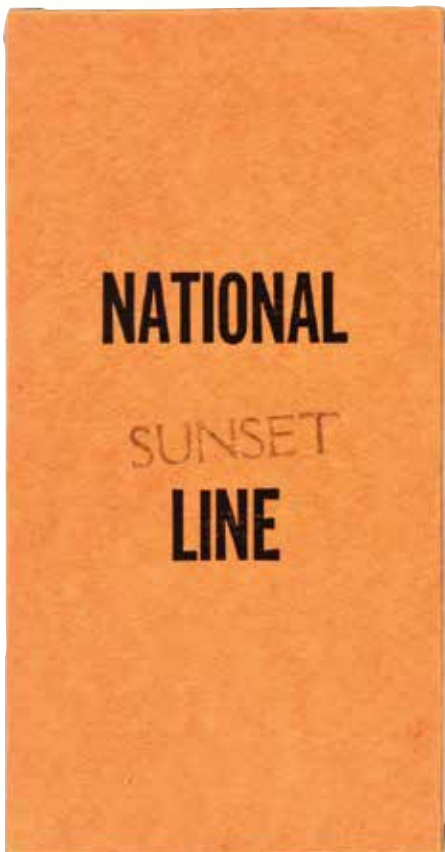

LOT - 2043



LOT - 2044

2041 - LARGE LOT OF MARBLES.

Largest: 2" T x 6" D. This is a large lot of marbles, mostly in the original packages with a bulk lot in the tin can. Various marbles in various condition. (Good - Very Good). 200 - 300

2042 - LARGE LOT OF MARBLES.

Includes a large number of handmade and machine-made marbles. (Excellent Plus). 400 - 800

2043 - M. GROPPE & SON NATIONAL SUNSET LINE NO. 2 BOX SET.

Box: 8" x 4" x 1". 23/32" - 3/4" Dia. A very rare Peltier box set. The Peltier Company named tri-color National Line sunset and two color National Line rainbow. This is a 50 ct. box with two rows of ketchup and mustard, two rows of Christmas trees, two rows of superman, two rows of rebels with no aventurine, one row of burnt Christmas trees, and one row of liberties. This is the only box set we know to exist. Marbles (9.7) Box (Near Mint Plus). 18,000 - 24,000

2044 - CHRISTENSEN AGATE CO. WORLD'S BEST GUINEAS BOX SET.

5/8" - 11/16" Dia. No. 1 box set of 25 Guinea marbles. There are 24 clear base and one cobalt base Guinea. Of the 24 clear base, five are cyclone style with colors under surface. One marble shows a flat chip, three have one small chip; possibly as made. Box shows some staining, edge wear, and corner wear. Marbles (8.7-9.7) Box (Good). 8,000 - 12,000

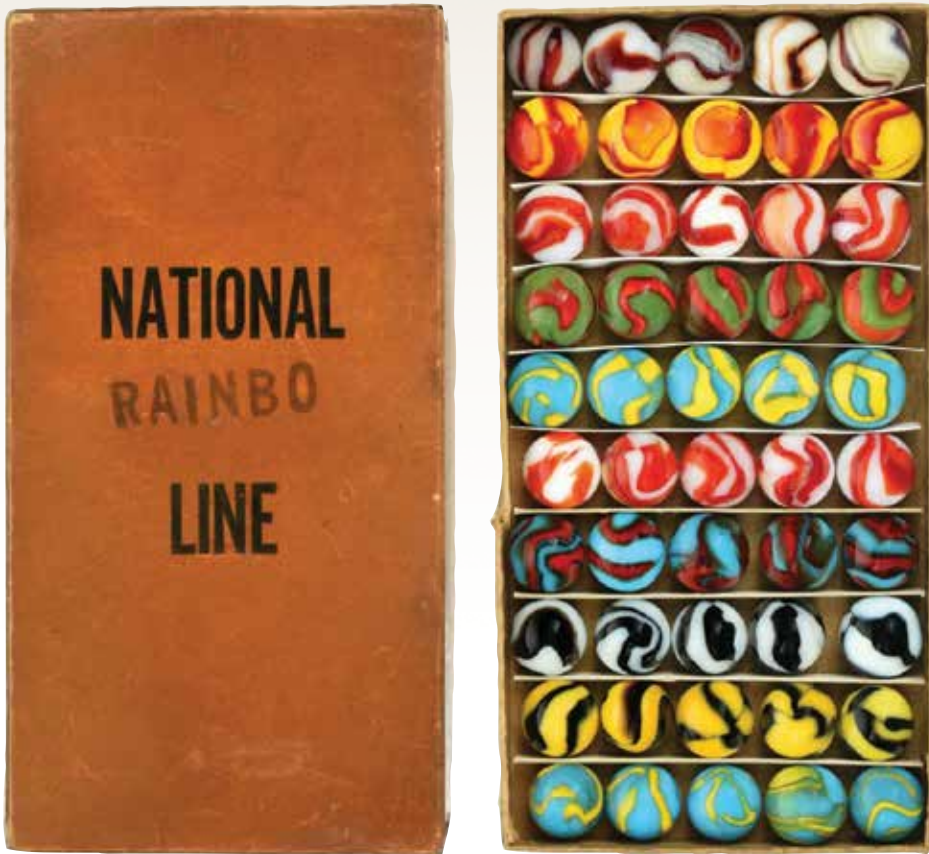

LOT - 2045

2045 - M. GROPPER & SONS, INC. NATIONAL LINE RAINBO NO. 2 BOX SET.
 Box: 8" x 4" x 1". 11/16" - 3/4" Dia.
 This is the only Peltier box we know of. Box contains two rows of cub scouts, two rows of red zebras, one row of red bees, one row of flaming dragons, one row of spiderman, one row of zebras with aventurine, and one row of bumble bees with aventurine. Marbles (9.5) Box (Excellent). 5,000 - 7,000



LOT - 2046

2046 - BOX SET OF PELTIER MARBLES WITH BAG.
 Box: 10 - 1/4" x 5 - 3/4" x 3/4". 5/8" - 11/16" Dia. Original Peltier box with contemporary inserts. Box contains 85 Peltier marbles. Starting on left top to bottom and one row of each; spiderman, zebra with aventurine, girl scout, superbey, dragon, tiger, cub scout, and brown tracer. On the right side of the box top to bottom are one row of each; Christmas tree, green tracer, blue tracer, yellow tracer, red tracer, sunset, spiderman, and John Deere. The row of marbles under the bag are three rebels and two liberties. Marbles (9.2) Box (Near Mint Plus). 3,000 - 4,000

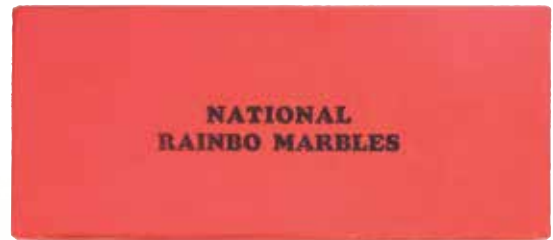

LOT - 2047

2047 - NO. 220 PELTIER NATIONAL RAINBO MARBLE BOX SET.
 Box: 8" x 3 - 1/2" x 3 4". 5/8" Dia. Box contains 20 marbles with original bag. There is one row of each; tigers with aventurine, Christmas trees, zebras with aventurine, dragon, and ketchup and mustard. Marbles (9.0). Box (Near Mint Plus). 2,300 - 2,800



2048 - AKRO AGATE 100 COUNT MARBLE BOX.

Box: 6 - 3/4" x 6 - 3/4" x 1". This is a beautiful original Akro Agate No. 0 marble box, complete with original Akro corkscrews. Marbles (Mint) Box (Excellent Plus). 400 - 800

LOT - 2048



2049 - LOT OF 8: VARIOUS TIN LITHO MARBLE GAMES.

Largest Box: 29" x 6" x 2 - 1/2". Most interesting being the Mariner, which shows tin litho board of the world and man sailing around the world with compass and steering wheel. The balcony bound no. 740 Whirlpool with original box by Brinkman, a Tops-All bowling alley with partial original box, a Marble Bingo with partial original box, a Hurdle Marble game, and two smaller elevated game pieces. (Very Good - Excellent). 250 - 500

LOT - 2049



2050 - LOT OF 7: VARIOUS TIN LITHO MARBLE GAMES.

Largest: 21" x 10" x 4 - 1/2". Including one interesting game with man pressing lever, with wheel that spins. Some accessories include early composition balls. There are two Bowler Andy Mills, two "Panama" Pile Drivers, and others. Various conditions. (Very Good). 250 - 500

LOT - 2050

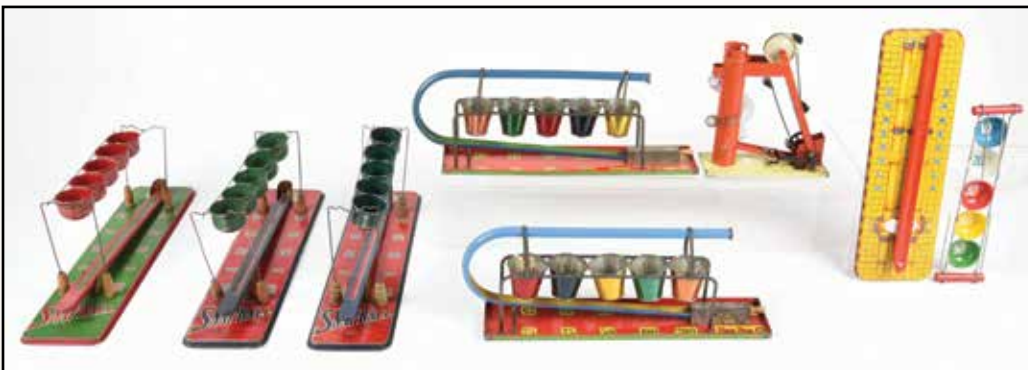

2051 - LOT OF 7: VARIOUS AMERICAN MADE TIN LITHO MARBLE AND CUP GAMES.

Largest: 7 - 1/2" x 20" x 5 - 1/2". Nice lithography, one marked Zamboola, some are early Marx games. One or two instruction sheets, no balls remaining. Some are flip cup games with tin litho bases. One is an earlier hand painted game which is probably European. (Very Good - Excellent). 250 - 500

LOT - 2051

2052 - LOT OF 7: VARIOUS AMERICAN MADE TIN LITHO MARBLE TYPE GAMES.

Largest: 16 - 1/2" x 7" x 10".
 Five are "Bizzy Andy and two are Wolverine "Coal Loaders".
 Some original wooden marbles and instruction sheets. Nice lithography. (Very Good - Excellent). 250 - 500



LOT - 2052

2053 - LOT OF 11: VARIOUS MOSTLY ANIMAL TIN LITHO MARBLE TYPE TOYS.

Largest: 8" x 13 - 1/2" x 3".
 Lot includes 1 metal seesaw toy with plastic figures, unmarked but looks American. Also includes 10 various, mostly Baldwin Little and Big Red Hen toys. One small in original box with envelope, makes noise when wound, when wooden eggs are used, exit from hole in back of chicken. (Excellent). 250 - 500



LOT - 2053

2054 - LOT OF 11: VARIOUS EARLY AMERICAN MADE TIN LITHO MARBLE TYPE GAMES.

Largest: 15" x 8" x 6". Including four shoot a loop games made by Wolverine, a rolling cups game, a Radio Shot game, a Mystery Shooter game, a Jingle Cups game, two Snap 'N' Score also Wolverine, High Score marble game, and a Twin-Spin. No marbles present, nice tin litho, early. (Very Good - Excellent). 250 - 500



LOT - 2054

2055 - LOT OF 9 VARIOUS AMERICAN MADE MARBLE AND CUP GAMES.

Largest: 11" x 21" x 12 - 1/2".
 Includes 7 various cannon and artillery pieces, one National Defense machine gun Marx game with gun on wheels, a Marble Marksmen game by Wolverine. 200 - 400



LOT - 2055

Marbles are measured to the nearest 1/64 of an inch.



LOT - 2056

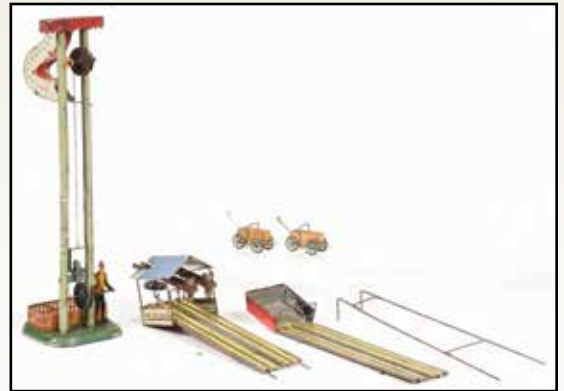

LOT - 2057

SEE WEBSITE FOR
ADDITIONAL PHOTOS



LOT - 2058



LOT - 2059



LOT - 2060

2056 - LOT OF 7: AMERICAN MADE TIN LITHO MARBLE AND CUP GAMES.
Largest Box: 18 - 1/2" x 11 - 1/2" x 5 - 1/2". Includes a Snape Skee Ball game in original box, a Gotham Basket-Bell game, a County Fair game, a Cup game in original box, and a Jungle game by Wolverine marked Shooting Gallery no. 151a, and a second Jungle game not in the original box. 250 - 500

2057 - EARLY TIN LITHO EUROPEAN MARBLE GAME.
16" x 11" x 4". Intricate with track and rail cars. Unmarked but probably French. Handpainted base. Stamped metal. Some paint loss and wear to part of track and housing. Needs marbles to run. (Very Good). 250 - 500

2058 - LARGE GIRAFFE CONTEMPORARY MARBLE BY MATTHEWS.
Stunning example of Matthews' finest. Dated 1996, just over 4" in diameter. (Mint). 900 - 1,400

2059 - LARGE JAR OF CONTEMPORARY MARBLES.
Jar: 23 - 1/4" x 7" x 7". Includes a number of vortex marbles and marbles made by artists such as Matthews and Beetem. Comes with several marbles that do not fit in jar. (Mint). 2,000 - 4,000

2060 - BOXED LOT OF CONTEMPORARY PEE WEE MARBLES.
All in mint condition. (Mint). 200 - 400



LOT - 2061



LOT - 2062



LOT - 2063



LOT - 2064



LOT - 2065



LOT - 2066

2061 - BOY STEALING WATERMELON MECHANICAL BANK.

6 - 1/2" X 1 - 1/4" X 5". Original paint with fence repair. (Very Good - Excellent). 1,000 - 1,500

2062 - UNCLE SAM MECHANICAL BANK.

11 - 1/2" x 5" x 4". Original paint with original trap from another bank. (Very Good - Excellent). 1,000 - 1,500

2063 - MASON MECHANICAL BANK.

7" x 7 - 1/2" x 4". Mason mechanical bank in very good to excellent condition with nice faces and bricks, original trap repaired. (Very Good - Excellent). 1,000 - 1,500

2064 - BOY ROBBING BIRD'S NEST BANK.

8" x 7" x 3 - 1/4". Boy robbing bird's nest bank mechanical bank is in very good condition, all original. (Very Good). 1,000 - 1,500

2065 - BOY SCOUT CAMP MECHANICAL BANK.

3 - 1/2" X 9 - 3/4" X 6". Flag replaced and needs slight cleaning. (Very Good - Excellent). 1,000 - 2,000

2066 - BOY ON TRAPEZE MECHANICAL BANK.

9 - 1/2" x 5" x 5 - 1/4". All original, without repaint or repairs. (Excellent). 1,000 - 1,500



LOT - 2067



LOT - 2068



LOT - 2069



LOT - 2070



LOT - 2071



LOT - 2072

2067 - TRICK PONY MECHANICAL BANK.

8" x 8" x 2 - 5/8". All original without repaint or repairs. (Very Good - Excellent). 600 - 900

2068 - CHIEF BIG MOON MECHANICAL BANK.

10" X 4" X 6". Red base with replaced trap. Original finish. (Very Good). 400 - 800

2069 - SANTA AT CHIMNEY MECHANICAL BANK.

6" X 4 - 1/4" X 3 - 1/4". All original without repaint or repairs. (Very Good). 600 - 900

2070 - LOT OF MISCELLANEOUS ORIGINAL BRONZE BANK PATTERN PIECES.

Largest: 3" x 1" x 3/4". Lot of mechanical bank original bronze patterns including Chief Bigmoon and Darktown Battery. 200 - 400

2071 - TRICK DOG MECHANICAL BANK.

7 - 1/2" x 9" x 3". Trick Dog Bank made by Shepherd Hardware. All original without repaint or repairs. (Excellent). 500 - 900

2072 - DARK TOWN BATTERY MECHANICAL BANK.

7 - 1/2" x 9 - 3/4" x 2 - 3/4". J. & E. Stevens Darktown Battery mechanical bank in very good to excellent condition, batter's bat replaced, pitcher's arm all original. (Very Good - Excellent). 600 - 900



LOT - 2073



LOT - 2074



LOT - 2075

SEE WEBSITE FOR
ADDITIONAL PHOTOS



LOT - 2076



LOT - 2077



LOT - 2078

2073 - ROYAL TRICK ELEPHANT MECHANICAL BANK.
7" X 2" X 4 - 3/4". All original tin bank without repaint or repairs.
800 - 1,200

2074 - TEDDY AND THE BEAR MECHANICAL BANK.
10" X 3" X 7 - 1/2". All original without repaint or repairs. (Excellent Plus). 800 - 1,200

2075 - ORGAN BANK MECHANICAL BANK.
4" x 5 - 1/4" x 7 - 1/2". With boy and girl; all original without repaint or repairs. (Excellent Plus). 800 - 1,200

2076 - CAT AND MOUSE MECHANICAL BANK.
4" X 5 - 1/2" X 8 - 1/2". All original, without repaint or repairs. (Very Good). 800 - 1,200

2077 - MASON MECHANICAL BANK.
7" x 7 - 1/2" x 4". Mason mechanical bank in very good condition, all original including trap. (Very Good). 800 - 1,400

2078 - LION HUNTER BANK.
7 - 1/2" x 11" x 3". Lion hunter mechanical bank in very good to excellent condition, all original with nice mica. (Very Good - Excellent). 1,600 - 2,400



LOT - 2079



LOT - 2080

2079 - GIRL SKIPPING ROPE BANK.

8 - 1/2" x 7" x 8". J. & E. Stevens, c. 1890. Minor touch up to girl's face. Skips over ten times. Nice example in working condition. (Very Good). 8,000 - 12,000

2080 - CIRCUS MECHANICAL BANK.

8 - 1/4" X 7" X 4 - 1/2". Replaced crank and areas of repaint. (Very Good). 1,600 - 2,600



LOT - 2081

2081 - SQUIRREL AND TREE STUMP MECHANICAL BANK.

7 - 1/2" X 4" X 4 - 3/4". Bank shows repaired lever. (Very Good - Excellent). 1,200 - 1,800



LOT - 2082

2082 - SANTA AT CHIMNEY MECHANICAL BANK.

3 - 1/4" x 4 - 1/4" x 6 - 1/4". Original paint with rare black coat. (Excellent). 800 - 1,400



LOT - 2083



LOT - 2084



LOT - 2085



LOT - 2086



LOT - 2087



LOT - 2088

2083 - BOY SCOUT CAMP BANK.
6" x 9 - 3/4" x 3 - 5/8". Boy Scout camp bank in very good condition, with figure behind pot repainted and possibly replaced. Flag, pole and arms replaced. (Very Good). 800 - 1,200

2084 - CHIEF BIG MOON MECHANICAL BANK.
9 - 3/4" X 4" X 6". Original paint with red base and chip out of baseplate. (Very Good). 800 - 1,200

2085 - BIRD ON ROOF MECHANICAL BANK.
5 - 1/4" X 3 - 1/2" X 6". Original paint. Bend in metal makes for stiff action. (Very Good). 800 - 1,200

2086 - PUNCH AND JUDY MECHANICAL BANK.
7 - 1/2" X 6 - 1/4" X 3 - 1/2". Original paint with a replaced (correct) baseplate. (Very Good). 800 - 1,200

2087 - BAD ACCIDENT MECHANICAL BANK.
6 - 1/2" x 10" x 3 - 1/2". J. & E. Stevens Bad Accident mechanical bank in excellent condition with original boy. Top of cart professionally repaired. (Excellent). 600 - 900

2088 - INDIAN AND BEAR MECHANICAL BANK.
7 - 3/4" x 11" x 4". J. & E. Stevens Indian and white bear mechanical bank in very good condition, all original including feathers and coin trap. (Very Good). 800 - 1,200



LOT - 2089



LOT - 2090



LOT - 2091



LOT - 2092



LOT - 2093



LOT - 2094

2089 - ALWAYS DID 'SPISE A MULE MECHANICAL BANK.
 7" x 10" x 3". 'Spise a Mule boy on bench mechanical bank in very good to excellent condition, all original including the trap. Strong action. (Very Good - Excellent). 600 - 900

2090 - STUMP SPEAKER MECHANICAL BANK.
 10" x 5" x 4". Shepard hardware Stump Speaker mechanical bank in very good condition with original trap, top platform repaired. (Very Good). 600 - 900

2091 - LION & TWO MONKEYS.
 9" x 10" x 3 - 1/2". Lions and two monkeys mechanical bank by Kyser & Rex. Very good to excellent condition, small monkey replaced. (Very Good - Excellent). 600 - 900

2092 - NOVELTY MECHANICAL BANK.
 4 - 3/4" x 4 - 3/4" x 6 - 3/4". Original paint, trap and spring retainer. (Excellent). 600 - 900

2093 - JOLLY "N" BANK MECHANICAL BANK.
 11 - 1/2" X 5 - 1/2" X 5 - 1/2". Original paint mounted on locking wooden box. (Very Good - Excellent). 600 - 900

2094 - KILTIE MECHANICAL BANK.
 6 - 3/4" X 5 - 1/2" X 4 - 3/4". Areas of old overpaint. (Very Good). 600 - 1,000



LOT - 2095



LOT - 2096



LOT - 2097



LOT - 2098



LOT - 2099



LOT - 2100

2095 - GERMAN TIN MECHANICAL BANK.

4 - 3/4" x 3 - 3/4" x 2 - 1/4". Extremely rare bank manufactured by Bing, believed to be the first one sold at auction. Depicts knights fighting. (Very Good). 3,000 - 6,000

2096 - SPEAKING DOG MECHANICAL BANK.

7 - 1/2" x 8" x 3 - 1/2". Shepard Hardware speaking dog bank, very good condition with original trap. (Very Good). 600 - 900

2097 - TOAD ON STUMP MECHANICAL BANK.

4" X 3 - 1/4" X 2 - 1/4". Original paint with missing trap. (Very Good). 500 - 700

2098 - NEW BANK MECHANICAL BANK.

5 - 1/2" X 4 - 1/2" X 4 - 1/2". Missing finial on top. (Excellent). 500 - 800

2099 - MULE ENTERING BARN MECHANICAL BANK.

5 - 1/2" x 8 - 1/2" x 3 - 1/4". Mule entering barn mechanical bank in very good condition, with hairline crack in roof, missing tail, linkage and spring retainer. (Very Good). 400 - 600

2100 - SPEAKING DOG MECHANICAL BANK.

7" x 8" x 3 - 1/2". Shepard speaking dog mechanical bank in very good to excellent condition with original trap, paint brush-up to girl's face. "Compliments of Gusky's" painted on back of bank. (Very Good - Excellent). 400 - 600

SEE WEBSITE FOR
ADDITIONAL PHOTOS



LOT - 2101



LOT - 2102



LOT - 2103



LOT - 2104



LOT - 2105



LOT - 2106

2101 - FROG ON ROUND BASE MECHANICAL BANK.
4" X 4 - 1/2" X 4 - 1/2". Lattice walls have been repainted.
(Very Good). 500 - 800

2102 - 'SPISE A MULE JOCKEY OVER MECHANICAL BANK.
10 - 1/4" X 3" X 8 - 1/4". Red painted areas of jockey have been touched up. (Very Good - Excellent). 400 - 800

2103 - STUMP SPEAKER MECHANICAL BANK.
10" x 5" x 4". Shepard Hardware Stump Speaker mechanical bank in very good condition with crack on side panel, top platform cracked and trap replaced. (Very Good). 500 - 800

2104 - LION AND TWO MONKEYS MECHANICAL BANK.
3 - 1/2" x 9 - 1/2" x 9 - 1/2". Replaced baby, trap and eyes.
(Very Good). 600 - 900

2105 - INDIAN AND BEAR MECHANICAL BANK
3" x 10 - 1/2" x 7 - 3/4". Repaired base and replaced feathers.
(Very Good). 600 - 900

2106 - MASON MECHANICAL BANK.
7 - 1/2" X 4" X 7". Hairline crack in coin retainer box. Leg repair on carrier. (Very Good). 700 - 1,000



LOT - 2107



LOT - 2108



LOT - 2109



LOT - 2110



LOT - 2111



LOT - 2112

2107 - ROYAL TRICK ELEPHANT MECHANICAL BANK.

7" X 2" X 4 - 3/4". All original tin bank with verse without repaint or repairs. (Excellent). 700 - 1,000

2108 - PUNCH AND JUDY MECHANICAL BANK.

7 - 1/2" x 7" x 2 - 1/2". Shepard Hardware Punch and Judy mechanical bank in very good condition with good action and original base plate. (Very Good). 700 - 1,000

2109 - DARKTOWN BATTERY MECHANICAL BANK.

7 - 1/2" x 9 - 3/4" x 2 - 3/4". J. & E. Stevens Darktown Battery mechanical bank in good condition, missing trap, but with original bat and pitcher's arm. (Good). 700 - 1,000

2110 - SANTA MECHANICAL BANKS.

6 - 1/4" x 4 - 1/2" x 3 - 1/4". Shepard Hardware Santa at chimney mechanical bank, very good condition, all original. (Very Good). 700 - 1,000

2111 - CHIEF BIG MOON MECHANICAL BANK.

6" x 10" x 4". Brown base version, all original including the fish. Without repaint or repairs. (Very Good). 700 - 1,000

2112 - BOY ON TRAPEZE MECHANICAL BANK.

9 - 1/2" X 5" X 5". Original paint with one replaced upright. 800 - 1,200



LOT - 2113



LOT - 2114



LOT - 2115



LOT - 2116



LOT - 2117



LOT - 2118

2113 - RECLINING CHINAMAN MECHANICAL BANK.

8 - 1/4" X 2 - 3/4" X 4 - 1/2". Paint touched up to flesh colors and card hand has been reattached. (Very Good). 800 - 1,200

2114 - HORSE RACE MECHANICAL BANK.

6" X 6" X 5". Original paint with replaced horses. (Very Good). 800 - 1,200

2115 - BOY ON TRAPEZE MECHANICAL BANK.

5" X 5" X 9 - 1/2". All original without repaint or repairs. (Good - Very Good). 800 - 1,200

2116 - HALLS EXCELSIOR MECHANICAL BANK.

4" x 4" x 5 - 1/4". Original parts with the exception of the arms. (Excellent - Near Mint). 800 - 1,200

2117 - SQUIRREL AND TREE STUMP MECHANICAL BANK.

4 - 3/4" x 7 - 1/2" x 5". Beautiful example. (Near Mint). 2,000 - 3,000

2118 - MASON MECHANICAL BANK.

7" x 7 - 1/2" x 4". Mason mechanical bank is in very good condition, all original including trap. (Very Good). 1,000 - 1,500



LOT - 2119



LOT - 2120



LOT - 2121

SEE WEBSITE FOR
ADDITIONAL PHOTOS



LOT - 2122



LOT - 2123



LOT - 2124

2119 - JONAH AND THE WHALE MECHANICAL BANK.

3 - 1/4" x 10 - 1/4" x 5 - 1/4". Boat and figures have been replaced. (Very Good - Excellent). 800 - 1,200

2120 - WATCH BANK - DIME DISAPPEARS.

Largest: 6" x 3 - 1/2" x 4". Manufactured by Lamson-Huyck Watch Company, Toledo, OH. Wind bank prior to inserting coin. Place dime in the round recessed area and it is quickly swept into the bank by a small wire spring. Provenance: Bill Norman. Near Mint. 2,000 - 4,000

2121 - HORSE RACE MECHANICAL BANK.

5 - 3/4" x 6 - 1/2" x 5 - 1/4". All original, without repaint or repairs. (Excellent Plus). 2,500 - 3,500

2122 - BOY ROBBING BIRD'S NEST MECHANICAL BANK.

8" x 6" x 3 - 1/4". Original paint with one bird replaced. (Very Good - Excellent). 1,500 - 2,000

2123 - STUMP SPEAKER MECHANICAL BANK.

4" x 5" x 10". All original without repaint or repairs. (Excellent Plus). 1,200 - 1,500

2124 - JONAH AND THE WHALE MECHANICAL BANK.

3 - 3/4" X 10 - 1/4" X 5". Original trap with broken tab. (Very Good - Excellent). 1,200 - 1,500



LOT - 2125



LOT - 2126



LOT - 2127



LOT - 2128



LOT - 2129

2125 - FUNNY CLOWN BANK WITH ORIGINAL WOODEN BOX.

Box: 9 - 3/4" x 6" x 6". Clown on globe mechanical bank with original box and lid. The bank is in overall very good condition, spins well, but the spring to lift clown is weak. Front and back of clown assembled from two different banks. (Very Good). 1,000 - 1,500

2126 - DARK TOWN BATTERY MECHANICAL BANK.

7" x 10" x 3". Replaced arm and head of pitcher. Areas of paint have been touched up. (Very Good). 800 - 1,000

2127 - LION & TWO MONKEYS MECHANICAL BANK.

9 - 1/2" x 9" x 3 - 1/2". Kyser & Rex lion and two monkeys mechanical bank in excellent condition, needs cleaning, with original baby monkeys, arms, traps and eyes. (Excellent). 600 - 900

2128 - INDIAN AND BEAR MECHANICAL BANK.

7 - 3/4" x 11" x 4". J. & E. Stevens Indian and bear mechanical bank in very good condition. Indian's arms are from another bank and feathers have been replaced. (Very Good). 500 - 800

2129 - LOT OF 2: STUMP SPEAKER AND JONAH AND THE WHALE BANKS.

Larger: 10" x 5" x 4". Lot of two mechanical banks. First is a Stump Speaker mechanical bank in very good condition with platform cracked near figure, missing trap, but works well. Second is a Jonah and the Whale mechanical bank in good condition with original trap, trail intact, no damage to boat, baffle plate missing, figure broken from mechanism but still operates well. (Good - Very Good). 1,000 - 1,400



LOT - 2130



LOT - 2131



LOT - 2132



LOT - 2133



LOT - 2134

2130 - LOT OF 2: JONAH AND THE WHALE AND WORLDS FAIR MECHANICAL BANKS.

10 - 1/2" X 3 - 1/2" X 5"; 8 - 1/4" X 3" X 6 - 1/2". The first is a Jonah and the Whale Bank with original paint missing the baffle plate. Condition: Very Good. The second is a Columbus World's Fair Bank with original paint and replaced trap. Condition: Very Good. (Very Good). 1,000 - 1,500

2131 - LOT OF 2: UNCLE SAM AND BOY ON TRAPEZE BANKS.

Larger: 11 - 1/4" x 5" x 4 - 1/4". Lot of two mechanical banks: first is a Uncle Sam mechanical bank in very good plus condition with original trap, top platform, no cracks and will clean up nicely, the second is a Boy on Trapeze in very good condition with repaired hand. (Very Good - Very Good+). 800 - 1,200

2132 - LOT OF 2: TWO FROGS AND COLUMBUS WORLD'S FAIR MECHANICAL BANKS.

Largest: 3" x 8 - 3/4" x 6 - 1/2". The first is a two frogs mechanical bank with original paint with a replaced leg. Condition: Very Good. The second is a Columbus World's Fair Bank with original paint with missing trap. Condition: Very Good Plus. (Very Good - Very Good Plus). 800 - 1,200

2133 - LOT OF 2: ORGAN MECHANICAL BANKS; ONE WITH CAT AND DOG.

LARGEST: 4" X 5 - 1/2" X 7 - 1/4". The first Organ Cat and Dog Bank shows original crank and trap. Condition: Excellent. The second Organ Bank has a replaced crank and base plate. Repaired replaced trap. Condition: Very Good. (Very Good - Excellent). 800 - 1,200

2134 - LOT OF 2: LEAP FROG MECHANICAL BANKS.

EACH: 3 - 3/4" X 7 - 1/2" X 5". The first Leap Frog Bank has one figure replaced with reproduction and multiple weld repairs with paint touched up. Condition: Fair. The second Leap Frog Bank is in original condition without repaint or repairs. Condition: Very Good. (Fair - Very Good). 800 - 1,200



LOT - 2135



LOT - 2136



LOT - 2137



LOT - 2138



LOT - 2139

2135 - LOT OF 2: SQUIRREL AT TREE STUMP AND OWL TURNS HEAD MECHANICAL BANKS.

LARGEST: 7" X 4" X 4 - 1/2". The first is a Squirrel at Tree Stump Bank with replaced lever and baseplate. Condition: Good. The second is an Owl Turns Head Bank with replaced eyes and areas of repaint to the sides of the truck. Condition: Very Good. (Good - Very Good). 800 - 1,200

2136 - LOT OF 2: LION AND TWO MONKEYS MECHANICAL BANKS.

LARGEST: 9 - 1/2" X 9" X 4". The first is a Lion and Monkeys Bank with replaced baby, arms and trap. Condition: Good. The second is a Lion and Monkeys Bank, all original without repaint or repairs. Condition: Very Good. (Good - Very Good). 800 - 1,000

2137 - LOT OF 2: HOOPLA AND 'SPISE A MULE MECHANICAL BANKS.

LARGEST: 10" X 3" X 6". The first is a Hoopla Bank with a cracked baseplate and clown in need of reattachment. Condition: Good - Very Good. The second is a 'Spise a Mule Bank with a broken tail. Condition: Very Good. (Good - Very Good). 800 - 1,200

2138 - LOT OF 2: PADDY AND THE PIG AND JONAH AND THE WHALE BANKS.

Larger: 8" x 7" x 3 - 1/2". Lot of two mechanical banks. First is a Paddy and the Pig mechanical bank with old repaint, original trap and works well. Second is a Jonah and the Whale mechanical bank in very good condition with original trap, no damage and works well. (Very Good). 700 - 1,000

2139 - LOT OF 2: JONAH AND THE WHALE AND EAGLE WITH EAGLETS BANKS.

Larger: 6" x 10 - 1/2" x 3 - 1/2". Lot of two mechanical banks. First is a Jonah and the Whale mechanical bank in very good to excellent condition with no damage or repairs, works well. Second is an Eagle and Eaglets in very good plus condition, missing eyes and trap, no repairs or damage, works well. (Very Good - Excellent). 700 - 1,000



LOT - 2140



LOT - 2141



LOT - 2142



LOT - 2143

2140 - LOT OF 2: ELEPHANT MECHANICAL BANKS.

LARGEST: 8 - 3/4" X 3" X 5 - 1/2". The first is the Elephant with Three Clowns Bank, all original without repaint or repair. Needs cleaning. Condition: Good - Very Good. The second is a Hubley Elephant (Pull Tail) Bank, all original without repaint or repair. Needs cleaning. Condition: Very Good. (Good - Very Good). 700 - 1,000

2141 - LOT OF 2: MAGIC BANKS.

Each: 5 - 1/2" x 4" x 5". Lot of two Magic Banks, the first with a crack in the roof, but good condition and with original trap, and the second with a tiny hairline crack on roof and needing cleaning, but in very good condition with original trap. (Good - Very Good). 600 - 900

2142 - LOT OF 2: CHIEF BIG MOON AND LION AND TWO MONKEYS BANKS.

Larger: 9 - 1/2" x 9" x 3 - 1/2". Lot of two mechanical banks: first is a Lion and Two Monkeys mechanical bank with baby monkey replaced, one missing eye, coin trap missing, fair condition, the second is a Chief Big Moon mechanical bank with original fish and arms but no trap, very good condition. (Fair - Very Good). 600 - 900

2143 - LOT OF 2: TRICK PONY AND LION AND TWO MONKEYS BANKS.

Larger: 9 - 1/2" x 9" x 3 - 1/2". Lot of two mechanical banks: first is a Trick Pony mechanical bank with some discoloration and missing trap, but works well and in very good condition, and second is a Lion and Two Monkeys mechanical bank with original baby monkey and arms, missing one eye and coin trap, but in good to very good condition. (Good - Very Good). 600 - 900



LOT - 2144

2144 - LOT OF 2: STUMP SPEAKER AND FUNNY CLOWN BANKS.

Larger: 9 - 3/4" x 5" x 4". Lot of two mechanical banks. The first is a Stump Speaker mechanical bank in good to very good condition with replaced top and rust on bottom, but the platform is not cracked and it works well. The second is a Clown on Globe mechanical bank in fair condition with missing trap, doesn't spin well, no breaks and the flip lever is replaced with incorrect part. (Fair - Very Good). 600 - 900



LOT - 2145



LOT - 2146



LOT - 2147



LOT - 2148

2145 - LOT OF 2: JONAH AND THE WALE AND WORLD'S FAIR BANKS.

Larger: 6 - 1/2" x 8 - 1/2" x 3 - 1/4". Lot of two mechanical banks. First is a Jonah and the Whale mechanical bank in good to very good condition with good action, but replaced trap and cracked boat, which does not affect action. Second is a Columbus World's Fair mechanical bank in good to very good condition with replaced trap, works well, no damage. (Good - Very Good). 600 - 900

SEE WEBSITE FOR
ADDITIONAL PHOTOS

2146 - LOT OF 2: BOY ON TRAPEZE AND LION AND TWO MONKEYS BANKS.

Larger: 9 - 1/2" x 9 - 1/2" x 4". Lot of two mechanical banks. First is a Boy on Trapeze mechanical bank in fair condition with a crack on base plate, but no other damage. The second is a Lion and Two Monkeys mechanical bank in good to very good condition with replaced monkey baby and trap and works well. (Fair - Very Good). 600 - 900



LOT - 2149

2147 - LOT OF 2: LION AND TWO MONKEYS AND CHIEF BIG MOON BANKS.

Larger: 9 - 1/2" x 9 - 1/2" x 4". Lot of two mechanical banks. The first is a Lion and Two Monkeys mechanical bank in fair condition, missing one arm, baby monkey and lion's eyes, but has original trap. The second is a Chief Big Moon mechanical bank in fair to good condition with replaced fish and arms, but original traps and good action. (Fair - Good). 600 - 900

2148 - LOT OF 2: BAD ACCIDENT AND CHIEF BIG MOON BANKS.

Larger: 7" x 10" x 3". Lot of two mechanical banks. The first is a Bad Accident mechanical bank in very good condition with no damage, professionally replaced boy and replaced trap, works well. The second is a Chief Big Moon red base mechanical bank in fair condition, missing fish and trap replaced, works fine. (Fair - Very Good). 600 - 900

2149 - LOT OF 2: I ALWAYS DID 'SPISE A MULE BANKS.

Each: 6" x 10" x 3". Lot of two I Always Did 'Spise a Mule mechanical banks. The first is a boy on bench mechanical bank in very good condition, missing trap and no damage. The second is a bench mechanical bank with yellow base in very good condition, no damage, original trap and strong action. (Very Good). 600 - 900



LOT - 2150



LOT - 2151



LOT - 2152



LOT - 2153



LOT - 2154

2150 - LOT OF 2: 'SPISE A MULE AND HUMPTY DUMPTY BANKS.

Larger: 6 - 1/2" x 10" x 3 - 1/2". Lot of two mechanical banks. First is a 'Spise a Mule bench mechanical bank in very good condition, missing trap and whip, otherwise all original with no damage or repair, works great with great action. Second is a Humpty Dumpty mechanical bank in very good condition with paint touch-up on eyeballs, original base plate, works well. (Very Good). 600 - 900

2151 - LOT OF 2: JONAH AND THE WHALE AND DARKTOWN BATTERY BANKS.

Larger: 7 - 1/4" x 9" x 3". Lot of two mechanical banks. First is a Jonah and the Whale mechanical bank in good condition with some rust on bottom, re-hinged jaw, original trap and no damage to boat or figures, working well. The second is a Darktown Battery mechanical bank in very good condition with original trap, broken bat and portion of hand of pitcher, but does not affect function, working well. (Good - Very Good). 600 - 900

2152 - LOT OF 2: ORGAN BANKS.

Larger: 7 - 1/2" x 6" x 3 - 1/2". Lot of two Organ mechanical banks. First is a cat and dog Organ bank in very good to excellent condition, works well with no broken, missing or replaced parts. The second is a medium Organ bank in very good plus condition with replaced trap, otherwise all original and works well. (Very Good - Excellent). 600 - 900

2153 - LOT OF 2: PADDY AND THE PIG AND JONAH AND THE WHALE BANKS.

Largest: 8" x 7" x 3 - 1/2". Lot of two mechanical banks. First is a Paddy and the Pig mechanical bank in very good condition with original leg, teeth touched up, no damage and works well. Second is a Jonah and the Whale mechanical bank in very good condition with repaired boat, paint loss on boat and figures, original trap and no missing parts, overall in above average condition and works well. (Very Good). 600 - 900

2154 - LOT OF 2: EAGLE & EAGLETS AND PADDY & THE PIG MECHANICAL BANK.

Largest: 8" x 3 - 3/4" x 7 - 1/2". Lot of two mechanical banks: first is a Paddy and the Pig mechanical bank without trap, but in good condition and retaining original pig leg, and second, an Eagle and Eaglets mechanical bank, very dirty but overall very good condition, very loud squeaker. (Good - Very Good). 600 - 900



LOT - 2155



LOT - 2156



LOT - 2157



LOT - 2158



LOT - 2159



LOT - 2160

2155 - LOT OF 2: DOG ON TURNTABLE AND LITTLE JOE MECHANICAL BANKS.
 Largest: 5 - 1/2" x 4" x 4 - 3/4". The first is a Dog on Turntable Bank with scarce polychrome. Condition: Very Good. The second is a Little Joe Bank with original paint with a crack on the arm. Condition: Very Good. (Very Good). 600 - 900

2156 - LOT OF 2: TAMMANY AND MAMMY AND CHILD MECHANICAL BANKS.
 LARGEST: 4 - 1/4" X 4" X 7". The first is a Tammany Bank with original paint and trap. Condition: Very Good. The second is a Mammy and Child Bank with original paint, missing spoon and replaced trap. Condition: Fair. (Fair - Very Good). 600 - 800

2157 - LOT OF 2: TEDDY AND THE BEAR AND CREEDMOOR MECHANICAL BANKS.
 LARGEST: 10" X 3 - 1/4" X 8 - 1/2". The first is a Teddy and the Bear Bank with marriage of original parts. Condition: Good - Very Good. The second is a Creedmoor Bank with wire in front missing and replaced trap. Condition: Very Good. (Good - Very Good). 600 - 1,000

2158 - LOT OF 2: ARTILLERY AND BAD ACCIDENT MECHANICAL BANKS.
 LARGEST: 10" X 4" X 6". The first is an artillery bank painted silver with a baseplate repair. Condition: Fair. The second is a Bad Accident Bank possibly repainted with a cart repair. Condition: Good. (Fair - Good). 600 - 800

2159 - LOT OF 2: ORGAN MECHANICAL BANKS.
 EACH: 6" X 4" X 7 - 1/2". The first is an Organ (Boy & Girl) Bank with missing trap and some oxidization. Condition: Good - Very Good. The second is an Organ (Cat & Dog) Bank with repair to crank, replaced arms of monkey and original parts from other banks. Condition: Very Good. (Good - Very Good). 600 - 900

2160 - LOT OF 2: ARTILLERY BANKS.
 Each: 6" x 8" x 4". Lot of two artillery mechanical banks, both with levers replaced, one figure from reproduction bank. 500 - 800



LOT - 2161



LOT - 2162



LOT - 2163



LOT - 2164

2161 - LOT OF 2: CHIEF BIG MOON AND 'SPISE A MULE BANKS.

Larger: 6" x 10" x 3". Lot of two mechanical banks. The first is a Chief Big Moon mechanical bank in fair condition with original fish and arms, comes with bronze pattern mechanism which is not installed and is separated from frog. The second is a 'Spise a Mile bench mechanical bank in very good condition with good action, original trap and no damage. (Fair - Very Good). 500 - 800

2162 - LOT OF 2: STUMP SPEAKER AND CHIEF BIG MOON BANKS.

Larger: 9 - 3/4" x 5" x 4". Lot of two mechanical banks. The first is a Stump Speaker mechanical bank in very good plus condition with original trap, top platform is cracked but stable and works well. The second is a Chief Big Moon red base version in good condition with original arms and fish, replaced trap. (Good - Very Good+). 500 - 800

2163 - LOT OF 2: STUMP SPEAKER AND ROOSTER BANKS.

Larger: 9 - 3/4" x 5" x 4". Lot of two mechanical banks. First is a Stump Speaker mechanical bank in fair to good condition with original trap, which is damaged but works well. Second is a Rooster mechanical bank in good to very good condition with replaced lever. (Fair - Very Good). 500 - 800

2164 - LOT OF 2: LION AND TWO MONKEYS AND SPEAKING DOG BANKS.

Larger: 9 - 1/4" x 10" x 4". Lot of two mechanical banks. The first is a Lions and Two Monkeys mechanical bank in good condition, missing one eye, small arm, baby monkey and trap, but functions okay. Second is a Stevens Speaking Dog mechanical bank in good to very good condition with original trap, no damage and functions well. (Good - Very Good). 500 - 800



LOT - 2165

2165 - LOT OF 2: BAD ACCIDENT AND EAGLE WITH EAGLETS BANKS.

Larger: 6 - 1/2" x 10" x 3 - 1/2". Lot of two mechanical banks. First is a Bad Accident mechanical bank in very good to excellent condition with base of bank repaired, otherwise all original parts. The second is an Eagle and Eaglets mechanical banks in good to very good condition, all original including trap, no damage, works well. (Very Good - Excellent). 500 - 800



LOT - 2166



LOT - 2167



LOT - 2168



LOT - 2169



LOT - 2170

2166 - LOT OF 3: POLITICAL MECHANICAL BANKS.

LARGEST: 10 - 1/2" X 2 - 1/4" X 7 - 1/2". The first is a Tip O'Neil and Reagan Bank, all original without repaint or repair. The second is a Bush vs. Kerry Bank, all original without repaint or repair. The third is an Obama vs. McCain Bank, all original without repaint or repair. (Excellent - Near Mint). 1,000 - 1,500

2167 - LOT OF 3: BULLDOG, UNCLE SAM AND CAT & MOUSE MECHANICAL BANKS.

Largest: 11 - 1/2" X 5" X 4". The first is a Bulldog Bank with oblong base and a repair on the tail. Condition: Very Good. The second is an Uncle Sam Bank with a crack in the platform but in good working condition. Condition: Good. The third is a Cat & Mouse (Balancing) Bank with a small hairline crack in the baseplate and one repaired leg. Condition: Very Good. (Good - Very Good). 1,000 - 1,500

2168 - LOT OF 3: UNCLE TOM, LITTLE JOE AND SONNY BOY MECHANICAL BANKS.

LARGEST: 6" X 4 - 1/2" X 5". The first is an Uncle Tom Bank with the star and labels partially repainted and a replaced baseplate and trap. Condition: Very Good. The second is a Little Joe Bank, all original without repaint or repairs. Condition: Very Good. The third is a Sonny Boy Bank with hat and moving ears, all original without repaint or repairs. Condition: Good. (Good - Very Good). 800 - 1,000

2169 - LOT OF 3: ELEPHANT & THREE CLOWNS, HUMPTY DUMPTY, & PUNCH AND JUDY BANKS.

Largest: 7 - 1/2" x 6 - 1/4" x 2 - 1/2". Lot of three mechanical banks. Includes Humpty Dumpty in fair condition with original base plate, Punch and Judy in fair to good condition with original base plate and an elephant with three clowns bank in good condition with a hairline crack on base. (Fair - Good). 700 - 900

2170 - LOT OF 3: JONAH AND THE WHALE, SPEAKING DOG, AND 'SPISE A MULE BANKS.

Largest: 6 - 1/2" x 10" x 3 - 1/2". Lot of three mechanical banks: first, a Jonah and the Whale mechanical bank in good condition with missing trap, buffer plate, one tab on jaw broken and replaced with a screw, boat cracked, and needs adjustment to work; second, a Speaking Dog mechanical bank in very good condition missing trap and with very old paint enhancement to girl, works well; and third, a 'Spise a Mule bench mechanical bank in very good condition, missing trap and needs clean, but with good action and works well. (Good - Very Good). 600 - 900



LOT - 2171



LOT - 2172



LOT - 2173



LOT - 2174



LOT - 2175

2171 - LOT OF 3: 'SPISE A MULE BANKS.

Each: 6" x 10" x 3". Lot of three 'Spise a Mule mechanical banks: first, a 'Spise a Mule bench mechanical bank with yellow base, broken tail and spring, with original trap; second, a 'Spise a Mule red base mechanical bank in very good condition with tail repaired, trap replaced, works well; and third, a 'Spise a Mule jockey mechanical bank in very good condition, with original trap, base of mule's front feet has a chip broken off, but doesn't affect operation and works well. (Very Good). 600 - 900

2172 - LOT OF 2: NOVELTY BANK AND WATCHDOG SAFE MECHANICAL BANKS.

LARGEST: 4 - 3/4" X 4 - 3/4" X 6 - 3/4". The first is a Novelty Bank with replaced coin trap and spring retainer. Baseplate has been epoxied back onto bank. Condition: Very Good. The second is a Watchdog Safe Bank with missing bellows. Condition: Very Good. (Very Good). 600 - 800

2173 - DARKTOWN BATTERY MECHANICAL BANK.

7 - 1/2" x 9 - 3/4" x 2 - 3/4". J. & E. Stevens Darktown Battery mechanical bank in very good condition. Some paint and enhancement to back of batter, with original bat and pitcher's arm. (Very Good). 700 - 1,000

2174 - LOT OF 3: 'SPISE A MULE, INDIAN AND BEAR AND WILLIAM TELL BANKS.

Largest: 6 - 1/2" x 10 - 1/2" x 3 - 3/4". Lot of three mechanical banks, first being a William Tell mechanical bank in fair condition; next, an Indian and bear mechanical bank, missing feathers; and last, a 'Spise a mule mechanical bank, dirty, but in good condition. (Fair - Good). 600 - 800

2175 - LOT OF 3: WILLIAM TELL, PUNCH AND JUDY, AND HALLS LILIPUT BANKS.

Largest: 7" x 10" x 4". Lot of three mechanical banks: first, a Halls Liliput mechanical bank, yellow bulldog, homemade trap, original teller and flat tray; second, a Punch and Judy mechanical bank, missing base plate but good condition and works well; and third, a William Tell mechanical bank with original trap, very good condition and working well. (Good - Very Good). 600 - 900



LOT - 2176

2176 - LOT OF 3: TRICK PONY, TRICK DOG, AND CHIEF BIG MOON BANKS.

Largest: 7 - 1/2" x 8 - 3/4" x 3". Lot of three mechanical banks: first, a Trick Pony mechanical bank with original trap and chip on corner of base, but works fine and in fair to good condition; second, a Chief Big Moon mechanical bank with replaced trap, fish and arms, but working well and in good to very good condition; and third, a Trick Dog mechanical bank, missing trap but works fine and in good condition. (Fair - Very Good). 600 - 900



LOT - 2177

2177 - LOT OF 3: TRICK PONY, LION AND TWO MONKEYS, AND BULLDOG BANKS.

Largest: 9 - 1/2" x 9 - 1/2" x 4". Lot of three mechanical banks: first, a Trick Pony mechanical bank in fair condition with some rusting and loss of paint, but with original trap and no damage; second, a Lion and Two Monkeys mechanical bank in good to very good condition, missing trap, one arm and baby monkey, but works well otherwise; and third, a Bulldog mechanical bank in very good condition, missing eyes but with original trap, no repair on tail and works well. (Fair - Very Good). 600 - 900



LOT - 2178

2178 - LOT OF 3: WORLD'S FAIR, TRICK DOG, AND 'SPISE A MULE BANKS.

Largest: 7" x 8 - 3/4" x 3". Lot of three mechanical banks: first, a Columbus World's Fair mechanical bank in good to very good condition with replaced trap and Columbus figure repaired, but works well; second, a 'Spise a Mule bench mechanical bank in very good condition with no trap, missing whip, but works well with great action; and third, a Hubley Trick Dog mechanical bank in good to very good condition with six-part base, original twist pins, original trap and catch on dog's foot repaired. (Good - Very Good). 600 - 900



LOT - 2179

2179 - LOT OF 3: CHIEF BIG MOON, TRICK DOG, AND OWL BANKS.

Largest: 7 - 1/2" x 9" x 3". Lot of three mechanical banks: first, a Chief Big Moon mechanical bank in good to very good condition, missing fish and chain, the frog leaps out of pond but Indian does not raise arms; second, a Trick Dog mechanical bank in very good condition, missing trap, works well but needs cleaning; and third, an Owl Turns Head mechanical bank in good to very good condition with replaced eyes and missing trap, but works well. (Good - Very Good). 600 - 900



LOT - 2180

2180 - LOT OF 3: STUMP SPEAKER, MULE ENTERING BARN, AND FROG ON STUMP.

Largest: 9 - 3/4" x 5" x 4". Lot of three mechanical banks: first, a Stump Speaker mechanical bank in good to very good condition with original trap, hairline on platform, works well; second, a Mule Entering Barn mechanical bank in fair to good condition with hairline on roof, missing tail, coin trap and linkage to make the dog come out, but no action otherwise; and third, a Toad on Stump mechanical bank in good condition, missing trap but with no damage. (Fair - Very Good). 600 - 900



LOT - 2181



LOT - 2182

2181 - LOT OF 3: PUNCH AND JUDY, OWL, AND ROOSTER.

Largest: 7 - 1/2" x 6 - 1/4" x 4". Lot of three mechanical banks: first, a Punch and Judy mechanical bank in very good condition with original baseplate, works well; second, an Owl Turns Head mechanical bank in very good condition with missing trap, cracked base plate and replaced lever, but works well; and third, a Rooster mechanical bank in very good condition with replaced lever, works fine. (Very Good). 600 - 900



LOT - 2183

2182 - LOT OF 3: PUNCH AND JUDY, 'SPISE A MULE, AND LION AND TWO MONKEYS BANKS.

Largest: 6 - 1/2" x 10" x 4". Lot of three mechanical banks: first, a Punch and Judy mechanical bank in very good condition with discoloration on back of bank, with original base plate, works well; second, a 'Spise a Mule bench mechanical bank in good condition with broken tail, but with strong action and works well; and third, a Lion and Two Monkeys mechanical bank in very good condition with base plate broken, missing trap, eyes, baby and left arm, but works well. (Good - Very Good). 600 - 900



LOT - 2184



LOT - 2185

2183 - LOT OF 4: CAST-IRON MECHANICAL BANKS.

Largest: 7 - 1/4" x 8 - 1/4" x 3 - 1/4". Lot of four includes a Humpty Dumpty mechanical bank, with sheet metal base plate in fair condition, a speaking dog mechanical bank missing seat and in fair condition, another speaking dog in fair condition with replaced end plate and trap and last is a cast-iron elephant cigarette dispenser. (Fair). 600 - 800

2184 - LOT OF 3: CLOWN ON GLOBE, TRICK DOG AND MAGICIAN MECHANICAL BANKS.

WIDEST: 3" X 8 - 3/4" X 7 - 1/2"; TALLEST: 5" X 5" X 9". The first is a Clown on Globe Bank partially repainted with lever broken. Condition: Fair. The second is a Hubley Trick Dog Bank with six part base. Top platform and barrel show repair. Condition: Fair. The third is a Magician Bank partially repainted with table top chipped. Condition: Fair. (Fair). 600 - 1,000

2185 - LOT OF 4: CAST-IRON PROJECT BANKS INCLUDING SPEAKING DOG.

Largest: 10 - 3/4" x 3 - 1/2" x 6 - 1/2". Lot of four mechanical banks: first is a Shepard Hardware Speaking Dog mechanical bank in fair condition, with the dog missing its jaw but having its original coin trap; second is a Shepard Hardware Jonah and the Whale mechanical bank in good to very good condition, including trap; third, a Darktown Battery mechanical bank in very good condition, but with broken bat; and last, a William Tell mechanical bank in very good condition, with building separated from base. (Fair - Very Good). 700 - 1,000



LOT - 2186



LOT - 2187



LOT - 2188

SEE WEBSITE FOR
ADDITIONAL PHOTOS



LOT - 2189



LOT - 2190



LOT - 2191



LOT - 2192

2186 - BOY SCOUT MECHANICAL BANK.

6" x 10" x 3 - 3/4". Manufactured by J. & E. Stevens and Co. Nice example. (Excellent Plus). 1,000 - 2,000

2187 - DARKTOWN BATTERY MECHANICAL BANK.

7 - 1/2" x 9 - 3/4" x 2 - 3/4". J. & E. Stevens Darktown Battery mechanical bank in very good condition, missing trap and with touch-up or repairs to pitcher's arm. (Very Good). 600 - 900

2188 - UNCLE SAM MECHANICAL BANK.

11 - 1/4" x 5" x 4 - 1/4". Shepard Hardware Uncle Sam mechanical bank in very good condition. Eyes have been touched up. (Very Good). 600 - 900

2189 - UNCLE SAM MECHANICAL BANK.

11 - 1/4" x 5" x 4 - 1/4". Shepard Hardware Uncle Sam mechanical bank in very good condition. Platform has been repaired. (Very Good). 300 - 600

2190 - CHIEF BIG MOON MECHANICAL BANK.

6" x 10" x 4". J. & E. Stevens Chief Big Moon mechanical bank in excellent condition, all original, including coin trap and fish. (Excellent). 400 - 800

2191 - CAST-IRON OWL TURNS HEAD MECHANICAL BANK.

7 - 1/2" x 4" x 2 - 1/4". J. & E. Stevens owl turns head mechanical bank in very good condition, missing lever and with repaired trap. (Very Good). 300 - 600

2192 - CAST-IRON ELEPHANT & THREE CLOWNS MECHANICAL BANK.

5 - 3/4" x 5 - 1/2" x 3". J. & E. Stevens elephant and three clowns mechanical bank in very good to excellent condition, all original, including coin trap. (Very Good - Excellent). 400 - 800



LOT - 2193



LOT - 2194



LOT - 2195



LOT - 2196



LOT - 2197



LOT - 2198

2193 - PUNCH AND JUDY MECHANICAL BANK.

7 - 1/2" x 6 - 1/4" x 2 - 1/4". Shepard Hardware Punch and Judy mechanical bank in good to very good condition with replaced base plate. (Good - Very Good). 300 - 600

2194 - SPEAKING DOG MECHANICAL BANK WITH KEY.

7 - 1/4" x 8" x 3". Shepard Hardware Speaking Dog mechanical bank in very good condition with girl's face paint enhanced. (Very Good). 400 - 800

2195 - TRICK DOG MECHANICAL BANK.

7 - 1/2" x 8 - 3/4" x 3". Shepard Hardware Trick Dog mechanical bank in very good to excellent condition. (Very Good - Excellent). 400 - 800

2196 - CHIEF BIG MOON MECHANICAL BANK.

6" x 10" x 4". J. & E. Stevens Chief Big Moon mechanical bank with red base in very good to excellent condition. Fish and arms replaced, clear coat. (Very Good - Excellent). 400 - 800

2197 - PADDY AND THE PIG MECHANICAL BANK.

7" X 3 - 1/4" X 8". Very good working condition. (Very Good). 200 - 400

2198 - I ALWAYS DID 'SPISE A MULE MECHANICAL BANK.

2 - 3/4" X 10 - 1/4" X 8". Very good working condition. (Very Good). 200 - 400



LOT - 2199



LOT - 2200



LOT - 2201



LOT - 2202



LOT - 2203



LOT - 2204

2199 - JONAH AND THE WHALE MECHANICAL BANK ORIGINAL BOX.
4" x 11 - 1/4" x 5 - 3/4". This is an original Jonah and the Whale box, manufactured by Shepard Hardware Co. Box has nice stenciling on side, but is missing the lid. (Very Good). 1,000 - 1,500

2200 - WEEDEN'S PLANTATION MECHANICAL BANK.
5 - 1/2" X 4" X 3 - 1/4". Made of tin. In working condition. (Very Good). 500 - 1,000

2201 - MULE ENTERING BARN MECHANICAL BANK.
5 - 1/2" X 8 - 3/4" X 3 - 1/2". Manufactured by J. & E. Stevens & Co. In working condition. (Excellent). 400 - 800

2202 - STUMP SPEAKER MECHANICAL BANK.
10" X 5" X 4". Manufactured by Shepard Hardware Company. All original with a minor crack in the base. (Very Good). 400 - 800

2203 - LEAP FROG MECHANICAL BANK.
5" X 7 - 1/2" X 4". Manufactured by Shepard Hardware Company. Working condition with small crack on back wall. (Very Good). 400 - 800

2204 - ZOO MECHANICAL BANK.
4 - 1/4" X 4 - 1/4" X 1 - 1/2". Working condition. (Very Good). 500 - 1,000



LOT - 2205



LOT - 2206



LOT - 2207



LOT - 2208



LOT - 2209

2205 - ORGAN MECHANICAL BANK.

4 - 1/4" X 4" X 2 - 1/2". Miniature variation with dancing monkeys. Working condition. (Very Good). 400 - 800

2206 - MAINE CAST-IRON BATTLESHIP BANK.

5 - 1/4" X 6 - 3/4" X 2 - 3/4". Nice original example. (Excellent). 500 - 1,000

2207 - MONKEY WITH COCONUT MECHANICAL BANK.

8 - 1/2" X 3" X 5". Maroon base variation. Manufactured by J. & E. Stevens & Co. In working condition. (Very Good - Excellent). 500 - 1,000

2208 - ORGAN AND DANCING BEAR MECHANICAL BANK.

7" X 4 - 3/4" X 5 - 1/2". Manufactured by Kyser & Rex. Working condition with nice highlights on base. (Excellent Plus). 2,000 - 4,000

2209 - IOWA CAST-IRON BATTLESHIP BANK.

10" X 4 - 3/4" X 5 - 3/4". All original condition. (Excellent). 500 - 1,200

2210 - BATTLESHIP MAINE CAST-IRON STILL BANK.

10 - 1/4" X 4 - 1/2" X 5 - 3/4". All original condition. (Very Good - Excellent). 400 - 800



LOT - 2210



LOT - 2211

2211 - LOT OF 5: BATTLESHIP BANKS AND PAPERWEIGHT.

LARGEST: 4 - 1/2" X 2 - 1/2" X 4 - 3/4". Includes three Maine still banks and one Oregon still bank. Also included is a paperweight with the U.S. battleship Maine. (Very Good - Excellent). 300 - 600

2212 - LOT OF 4: BANKS.

LARGEST: 8 - 1/4" X 3 - 1/4" X 2". Includes a Sentry, a cast-iron owl with book, a rabbit eating cabbage and a tin drum. (Good). 200 - 400



LOT - 2212

2213 - LOT OF 2: ARTILLERY MECHANICAL BANKS.

EACH: 8 - 3/4" X 4" X 6". Both banks manufactured by J. & E. Stevens & Co., includes a Union and a Confederate example. Working condition. (Very Good). 500 - 1,000



LOT - 2213

2214 - LOT OF 7: CAST-IRON PROJECT BANKS INCLUDING TRICK DOG.

Largest: 11" x 6 - 1/2" x 3 - 1/2". Lot of seven mechanical banks: first, a Hubley Trick Dog with six-part base, barrel and twist pins missing, in poor to fair condition; second, a Speaking Dog mechanical bank, missing trap and girl needs to be rewired, fair condition; third, a Bad Accident mechanical bank with original boy, bush and coin trap, missing one cart rail and in fair condition; fourth, a Bulldog mechanical bank with broken tail, missing trap, poor to fair condition; fifth, an Elephant with Three Clowns, missing trunk and top clown, good condition; sixth, a William Tell mechanical bank with good figure and building, crude repair to base plate, fair condition; and last, a Teddy and the Bear mechanical bank, missing bear and all internal parts to tree, repair to tree, fair condition. (Poor - Good). 900 - 1,400



LOT - 2214



LOT - 2215



LOT - 2216



LOT - 2217



LOT - 2218

2215 - LOT OF 2: UNCLE SAM AND EAGLE WITH EAGLETS BANKS.
 Larger: 11" x 5" x 4". Lot of two mechanical banks. The first is an Uncle Sam mechanical bank in good to very good condition with replaced trap, no damage and works well. The second is an Eagle with Eaglets mechanical bank in very good to excellent condition, all original including trap, needs cleaning but works well. (Good - Excellent). 800 - 1,200

2216 - DARKTOWN BATTERY MECHANICAL BANK.
 2 - 3/4" x 10" x 7". Original paint with bat repair. (Very Good). 800 - 1,200

2217 - LOT OF 5: STILL BANKS.
 Largest: 3" x 4 - 1/4" x 6 - 1/2". The first is a Building Bank with original paint missing 1 of 2 twist pins. Condition: Very Good Plus. The second is a Touring Car Bank, all original without repaint or repairs. Condition: Excellent. The third is a Begging Bear Bank, all original without repaint or repairs. Condition: Very Good. The fourth is a Lion Bank, all original without repair. Condition: Very Good. The fifth is an Elephant Bank, all original without repaint or repairs. Condition: Excellent. (Very Good - Excellent). 800 - 1,200

2218 - DARKTOWN BATTERY MECHANICAL BANK.
 2 - 3/4" X 10" X 7". With repairs and areas of paint having been touched up. (Very Good). 800 - 1,200



LOT - 2219

2219 - DARKTOWN BATTERY MECHANICAL BANK.
 10" X 2 - 3/4" X 7 - 1/4". Bat repainted with chip on baseplate. (Very Good Plus). 600 - 900



LOT - 2220



LOT - 2221

2220 - LOT OF 5: TIN BANKS.

LARGEST: 5 - 1/2" X 2 - 1/2" X 2 - 1/2".

The first is a tin Clown Bank, all original without repaint or repair. Condition: Excellent. The second is a tin Elephant Bank, all original without repaint or repair. Condition: Excellent - Near Mint. Third is a tin Clown (Archtop) Bank, all original without repaint or repair. Condition: Very Good. Fourth is a tin Monkey Tips Hat Bank, all original without repaint or repair. Condition: Excellent Plus. Fifth is a tin Uncle Wiggly Bank, all original without repaint or repair. Condition: Excellent Plus. (Very Good - Near Mint). 800 - 1,200

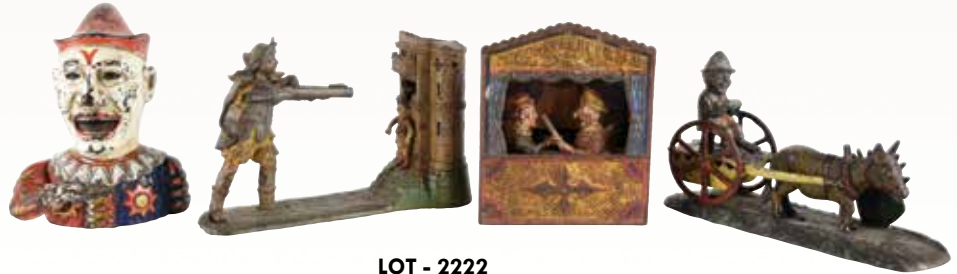

LOT - 2222

2221 - DARK TOWN BATTERY MECHANICAL BANK.

7 - 1/2" x 9 - 3/4" x 2 - 3/4". J. & E.

Stevens Darktown Battery mechanical bank in excellent condition, with an inside repair which is not noticeable and does not affect bank operation. Original bat and pitcher's arm. (Excellent). 700 - 1,000



LOT - 2223



LOT - 2224

2222 - LOT OF 4: CAST-IRON PROJECT BANKS INCLUDING HUMPTY DUMPTY.

Largest: 6" x 5 - 3/4" x 5 - 1/2".

Lot of four mechanical banks: first, a Humpty Dumpty mechanical bank in very good condition with original base plate; second, a Punch and Judy mechanical bank in poor to fair condition and missing base plate; third, a Bad Accident mechanical bank in fair condition and original cart in good condition, but missing boy; and last, a William Tell in fair, original condition. (Poor - Very Good). 600 - 900

2223 - LOT OF 4: CAST IRON PROJECT BANKS INCLUDING JOLLY BANK.

Largest: 5" x 5" x 9".

Lot of four mechanical banks: first, a Jolly 'N' mechanical bank in excellent original condition; second, a Columbus World's Fair bronze mechanical bank in very good condition with replacement crack in base plate; third, a Boy on Trapeze mechanical bank in good condition with boy's front cracked in half; and fourth, a Mule Entering Barn mechanical bank with repaint, missing spring retainer, all other parts present and not broken. (Good - Very Good). 600 - 900

2224 - LOT OF 4: CAST-IRON PROJECT BANKS INCLUDING WILLIAM TELL.

Largest: 9" x 3 - 1/2" x 8 - 3/4".

Lot of four cast-iron banks: first, a William Tell bank in fair condition with gun broken and missing trap; second, a Magic Bank in good condition with hairline on roof and on base plate, works well; third, a Trick Pony mechanical bank, repainted and missing trap; and fourth, a Lion and Monkeys mechanical bank in good condition, missing left arm, baby monkey and trap, hairline crack on chest of monkey, but works well. (Fair - Good). 600 - 900



LOT - 2225

2225 - LOT OF 4: CAST-IRON PROJECT BANKS INCLUDING TRICK DOG BANK.
 Largest: 5" x 4" x 9 - 3/4". Lot of four cast-iron project mechanical banks: first, a Trick Dog mechanical bank in good to very good condition missing one screw, with original trap, no damage and works well; second, a Santa with Chimney mechanical bank in fair condition with original trap and repainted chimney; third, a Stump Speaker mechanical bank which is repainted with no damage and works well; and fourth, a Trick Pony mechanical bank which is repainted, missing trap but with no damage and works well. (Fair - Very Good). 600 - 900



LOT - 2226

2226 - LOT OF 3: CAST-IRON MECHANICAL BANKS INCLUDING WILLIAM TELL AND SPEAKING DOG.
 Largest: 10 - 1/2" x 3 - 1/2" x 6 - 1/2". Lot of three mechanical banks: first, a William Tell mechanical bank with original trap, working well and in good to very good condition; second, a Lion and Monkeys mechanical bank, missing trap and with monkey and arm replaced, fair to good condition; and third, a Speaking Dog mechanical bank, all original with original trap, fair to good condition. (Fair - Very Good). 600 - 900



LOT - 2227

2227 - LOT OF 4: GREEDY "N" BOY AND JOLLY "N" MECHANICAL BANKS.
 EACH: 6 - 1/2" X 5" X 5 - 3/4". The first is an aluminum Greedy "N" Boy Bank, all original without repaint or repairs. Condition: Very Good - Excellent. The second is an English Jolly "N" Bank overpainted with missing eyes. Condition: Good - Very Good. The third is a Jolly "N" Bank made by J.E. Stevens, overpainted. Condition: Good - Very Good. The fourth is an English Jolly "N" Bank with original paint and missing baseplate. Condition: Very Good Plus. (Good - Excellent). 600 - 900



LOT - 2228

2228 - LOT OF 3: GREEDY "N" BOY AND JOLLY "N" BANKS.
 EACH: 7" X 5" X 5 - 1/2". The first is an aluminum Greedy "N" Boy Bank, all original without repaint or repairs. Condition: Good - Very Good. The second is a Jolly "N" Bank by Shepherd Hardware with original paint and baseplate. Condition: Very Good. The third is an aluminum Jolly "N" Bank with sport hat, original paint and missing eyes. Condition: Very Good. (Good - Very Good). 600 - 900



LOT - 2229

2229 - LOT OF 3: PUNCH AND JUDY, ELEPHANT AND WILLIAM TELL BANKS.
Largest: 6 - 1/2" x 10 - 1/2" x 3 - 3/4". Lot of three mechanical banks, including elephant and three clowns, Punch and Judy and William Tell. William Tell has cracked baseplate, Punch and Judy has overpainted faces. 500 - 800



LOT - 2230

2230 - LOT OF 3: BAD ACCIDENT, CHIEF BIG MOON, AND EAGLE WITH EAGLETS BANKS.
Largest: 6 - 1/4" x 10" x 4". Lot of three mechanical banks: first, a Bad Accident mechanical bank in fair to good condition with boy and brush replaced, cart is a bronze replacement and works fine; second, a Chief Big Moon mechanical bank in fair condition, missing trap back half of Indian and fish, original frog, bank itself works fine; and third, an Eagle and Eaglets mechanical bank in good condition, missing eyes, one upright cracked, original trap, bank works well. (Fair - Good). 500 - 800



LOT - 2231



LOT - 2232

2231 - LOT OF 3: NOVELTY BANKS.

Each: 6 - 3/4" x 5" x 5". Lot of three novelty banks: first, a red, white and blue Novelty bank with original teller, retainer replaced, door repainted but matches well and replaced trap, very good condition; second, a maroon and yellow Novelty bank with original trap, original teller and retainer but missing spring, in very good condition; and third, a red, blue and grey Novelty bank, all original and in very good condition. (Very Good). 500 - 800

2232 - LOT OF 3: CABIN BANKS.

Each: 3 - 5/8" x 3" x 4 - 1/4". Lot of three Cabin mechanical banks: first is yellow, and all original with trap; second is green with no trap, yellow on broom and with touch-up on suspenders; and third is yellow and red, all original including trap, with chip on front and corner of roof, very good condition. (Very Good). 500 - 800

2233 - LOT OF 3: TRICK DOG, MULE ENTERING BARN, AND 'SPISE A MULE BANKS.

Largest: 7 - 1/2" x 9" x 3". Lot of three mechanical banks: first, a Hubley Trick Dog mechanical bank in good to very good condition with six-part base, base plate cracked, missing trap, replaced lever, but works well; second, a Mule Entering Barn mechanical bank in fair condition with no damage and strong action; and third, a 'Spise a Mule bench in good to very good condition with original trap, no damage but needs cleaning. (Fair - Very Good). 500 - 800



LOT - 2233



LOT - 2234



LOT - 2235



LOT - 2236



LOT - 2237



LOT - 2238

2234 - LOT OF 3: LION AND TWO MONKEYS AND 2 'SPISE A MULE BANKS.
 Largest: 9 - 1/4" x 10" x 4". Lot of three mechanical banks: first, a Lion and Monkeys mechanical bank in good condition, missing trap and eyes and with replaced baby monkey; second, a 'Spise a Mule bench mechanical bank in fair to good condition, missing trap, rear legs replaced with original set from another bank, strong action; and third, another 'Spise a Mule jockey mechanical bank in good condition with broken tail, original trap, works well. (Fair - Good). 500 - 800

2235 - LOT OF 2: MECHANICAL BANKS.
 Largest: 7 - 1/2" x 10" x 3". Lot of two mechanical banks. First is a Creedmoor mechanical bank in very good condition with replaced trap but otherwise all original, works well. Second is a Teddy and the Bear mechanical bank in good to very good condition with no damage, works well. (Good - Very Good). 500 - 800

2236 - LOT OF 2: PUNCH AND JUDY AND EAGLE WITH EAGLETS BANKS.
 Largest: 8" x 6 - 1/4" x 4". Lot of two mechanical banks. First is a Punch and Judy mechanical bank in very good plus condition with original base plate, lacquered over original paint, works well. missing trap but with no damage and works well. Second is an Eagle and Eaglets mechanical bank in very good condition, missing trap, no damage and works well. (Very Good). 500 - 800

2237 - LOT OF 2: TEDDY AND THE BEAR AND EAGLE WITH EAGLETS BANKS.
 Largest: 7 - 1/2" x 10" x 3". Lot of two mechanical banks. First is a Teddy and the Bear mechanical bank in good condition with original trap, base plate cracked under tree, needs cleaned but works fine. Second is a Eagle and Eaglets mechanical bank in fair condition with replaced trap, right wing repaired, one top of baby bird missing, eagle repainted and eyes replaced. (Fair - Good). 500 - 800

2238 - LOT OF 2: BAD ACCIDENT AND 'SPISE A MULE BANKS.
 Largest: 6 - 1/2" x 10" x 3 - 1/2". Lot of two mechanical banks. First is a Bad Accident mechanical bank in very good condition with original trap, boy, brush, works well and no damage to cart, but with one wheel cracked. Second is a 'Spise a Mule bench mechanical bank in excellent plus condition with original trap, no damage or repair, works well with great action. (Very Good - Excellent+). 500 - 800



LOT - 2239



LOT - 2240



LOT - 2241



LOT - 2242



LOT - 2243

2239 - LOT OF 2: WILLIAM TELL AND SPEAKING DOG BANKS.

Larger: 6 - 1/2" x 10 - 1/2" x 3 - 3/4". Lot of two mechanical banks. First is a William Tell mechanical bank in very good condition with original trap, no damage and works well. Second is a Speaking Dog mechanical bank in very good condition with original trap and no damage. (Very Good). 500 - 800

2240 - LOT OF 2: WILLIAM TELL AND ARTILLERY BANKS.

Larger: 6 - 1/2" x 10 - 1/2" x 3 - 3/4". Lot of two mechanical banks. First is a William Tell mechanical bank with very old repaint, missing trap but works well. Second is an Artillery bank, copper flashed and in very good condition, works well with no damage but needs a good cleaning. (Very Good). 500 - 800

2241 - LOT OF 2: SPEAKING DOG AND WILLIAM TELL BANKS.

Larger: 6 - 1/2" x 10 - 1/2" x 3 - 3/4". Lot of two mechanical banks. First is a Speaking Dog mechanical bank in very good condition, missing trap but no damage and works well. Second is a William Tell mechanical bank in good condition with hairline crack on base, has original trap, needs cleaning but works well. (Good - Very Good). 500 - 800

2242 - LOT OF 2: WILLIAM TELL AND BAD ACCIDENT BANKS.

Larger: 6 - 1/2" x 10 - 1/2" x 3 - 3/4". Lot of two mechanical banks. First is a William Tell mechanical bank in very good to excellent condition with replaced coin trap, needs cleaned but no damage and works well. Second is a Bad Accident mechanical bank in fair to good condition with cart shaft repair and repaint, missing trap, and replaced boy, functions well. (Fair - Excellent). 500 - 800

2243 - LOT OF 3: WILLIAM TELL, SPEAKING DOG, AND CHIEF BIG MOON BANKS.

Largest: 6 - 1/2" x 10" x 4". Lot of three mechanical banks: first, a William Tell mechanical bank in good to very good condition with original trap, repaired base, works well; second, a J. & E. Stevens Speaking Dog mechanical bank in good condition, missing trap and girl's tray; and third, a Chief Big Moon mechanical bank in fair condition with no damage, but minimal pant, original trap, fish and arms, works well. (Fair - Very Good). 500 - 800



LOT - 2244



LOT - 2245

SEE WEBSITE FOR
ADDITIONAL PHOTOS



LOT - 2246



LOT - 2247

2244 - LOT OF 2: PADDY AND THE PIG AND EAGLE WITH EAGLETS BANKS.

Larger: 8" x 8" x 4". Lot of two mechanical banks. First is a Paddy and the Pig mechanical bank with old repaint, original leg and trap, works well. Second is an Eagle and Eaglets mechanical bank in good to very good condition with no issues, works well. (Good - Very Good). 500 - 800

2245 - LOT OF 2: PUNCH AND JUDY AND EAGLE WITH EAGLETS BANKS.

Larger: 7 - 1/2" x 6" x 4". Lot of two mechanical banks. First is a Punch and Judy mechanical bank in very good condition, missing base plate and catch lever, works but doesn't latch. The second is an Eagle and Eaglets mechanical bank in very good condition, missing trap but otherwise without issues and works well. (Very Good). 500 - 800

2246 - LOT OF 3: CAST-IRON PROJECT BANKS INCLUDING WILLIAM TELL.

Largest: 5" x 4" x 11 - 1/4". Lot of three mechanical banks: first, a William Tell mechanical bank in very good to excellent condition with original trap; second, an Uncle Sam mechanical bank in poor to fair condition, platform broken, push button missing and no trap; and third, an eagle with eaglets mechanical bank in fair condition, with left wing repaired. (Poor - Excellent). 500 - 800

2247 - CUPOLA BANK.

5 - 1/2" x 4 - 1/4" x 3 - 1/2". Underside has been painted silver, otherwise excellent. (Excellent Plus). 500 - 800



LOT - 2248



LOT - 2249



LOT - 2250



LOT - 2251



LOT - 2252

2248 - LOT OF 2: TAMMANY AND OWL TURNS HEAD MECHANICAL BANKS.
Largest: 2 - 3/4" x 3 - 3/4" x 7 - 1/2". The first is a Tammany Hall Bank with original paint and homemade trap. Condition: Very Good. The second is an Owl Turns Head Bank, original paint, with replaced eyes and trap. Condition: Very Good. (Very Good - Excellent). 500 - 800

2249 - LOT OF 2: 'SPISE A MULE MECHANICAL BANKS.
Largest: 3" x 10 - 1/2" x 8". The first is a 'Spise a Mule Boy on Bench Bank, all original without repaint or repairs. Condition: Very Good - Excellent. The second is a 'Spise a Mule Jockey Over Bank missing one leg of jockey missing the tail. Condition: Good. (Good - Very Good). 500 - 800

2250 - LOT OF 2: EAGLE AND EAGLETS AND RABBIT STANDING MECHANICAL BANKS.
LARGEST: 8" X 4" X 6". The first is an Eagle and Eaglets Bank repaired with replaced eyes and uprights. Condition: Very Good. The second is a Rabbit Standing Bank (small). Condition: Very Good - Excellent. (Very Good - Excellent). 500 - 700

2251 - LOT OF 2: COLUMBUS WORLD'S FAIR AND TRICK MONKEY MECHANICAL BANKS.
LARGEST: 9" X 3" X 7 - 1/2". The first is a Columbus World's Fair Bank with a marriage of parts. Replaced trap and Indian's hand chipped. Condition: Very Good. The second is a Hubley Trick Monkey Bank with organ grinder figure replaced with reproduction. Condition: Good. (Good - Very Good). 500 - 700

2252 - TRICK DOG MECHANICAL BANK.
7 - 1/4" x 8 - 3/4" x 3 - 1/8". Trick Dog Bank made by Hubley. All original without repaint or repairs. (Excellent - Near Mint). 500 - 800



LOT - 2253



LOT - 2254



LOT - 2255



LOT - 2256



LOT - 2257

2253 - INDIAN AND BEAR MECHANICAL BANK.

10 - 1/2" X 3" X 7 - 1/2". Crack on base feathers (original) repaired. (Very Good). 500 - 800

2254 - LOT OF 3: MODERN BANKS.

LARGEST: 10 - 3/4" X 6 - 1/4" X 11". The first is a Betsy Ross Bank, all original without repaint or repairs. Condition: Excellent - Near Mint. The second is an Arab Oil 1975 Bank, all original. Condition: Excellent. The third is a Battle of the Sexes Tennis Bank, all original without repaint or repairs. Condition: Excellent. (Excellent - Near Mint). 500 - 800

2255 - LOT OF 2: WILLIAM TELL AND CREEDMOOR MECHANICAL BANKS.

LARGEST: 10 - 1/2" X 3 - 1/4" X 6 - 3/4". The first is a William Tell Bank, all original without repaint or repair. Condition: Very Good Plus. The second is a Creedmoor Bank, with original paint an missing trap. Condition: Very Good Plus. (Very Good Plus). 500 - 800

2256 - TRICK DOG MECHANICAL BANK.

7 - 1/2" x 9" x 3". Trick Dog Bank made by Hubley. Original paint with missing trap. (Near Mint). 400 - 800

2257 - LOT OF 3: TAMMANY, WILLIAM TELL AND ARTILLERY BANKS.

Largest: 6 - 1/2" x 10 - 1/2" x 3 - 3/4". Lot of three mechanical banks includes an artillery mechanical bank with copper flash and bronze overpaint, in good condition; next, a Tammany Hall mechanical bank in good condition; and last, a William Tell mechanical bank in very good condition, with crack under the figure in base plate. (Good - Very Good). 400 - 600



LOT - 2258



LOT - 2259



LOT - 2260



LOT - 2261



LOT - 2262

2258 - LOT OF 3: TAMMANY, WILLIAM TELL AND ARTILLERY BANKS.

Largest: 6 - 1/2" x 10 - 1/2" x 3 - 3/4". Lot of three mechanical banks, including a William Tell mechanical bank in good condition; next, a Tammany Hall mechanical bank in very good condition, but needs cleaning; and last, an artillery mechanical bank with copper flashing and original trap, very good to excellent condition, but needs cleaning. (Good - Excellent). 400 - 600

2259 - LOT OF 2: SPEAKING DOG AND HUMPTY DUMPTY BANKS.

Larger: 7 - 1/4" x 8 - 1/4" x 3 - 1/4". Lot of two mechanical banks includes a Humpty Dumpty mechanical bank in good condition with original base plate and a Speaking Dog mechanical bank by Shepard, also in good condition. (Good). 400 - 600

2260 - LOT OF 2: PUNCH AND JUDY AND EAGLE WITH EAGLETS BANKS.

Larger: 7 - 1/2" x 6 - 1/4" x 2 - 1/2". Lot of two mechanical banks, the first being a Punch and Judy mechanical bank in fair condition with original base plate, and second being an eagle with eaglets mechanical bank in very good condition with working bellows, but broken underside of tail. (Fair - Very Good). 400 - 600

2261 - LOT OF 2: WILLIAM TELL AND EAGLE WITH EAGLETS BANKS.

Larger: 6 - 1/2" x 10 - 1/2" x 3 - 3/4". Lot of two mechanical banks, including a William Tell mechanical bank in very good condition and an eagle with eaglets mechanical bank with multiple repairs and a marriage of parts. (Very Good). 400 - 600

2262 - LOT OF 3: 'SPISE A MULE, PUNCH AND JUDY, AND WILLIAM TELL BANKS.

Largest: 6 - 1/2" x 10 - 1/2" x 3 - 3/4". Lot of three mechanical banks, including a William Tell mechanical bank in good condition, a 'Spise a Mule jockey mechanical bank and a Punch and Judy bank in fair condition, missing the baseplate and activating lever. (Fair - Good). 400 - 600

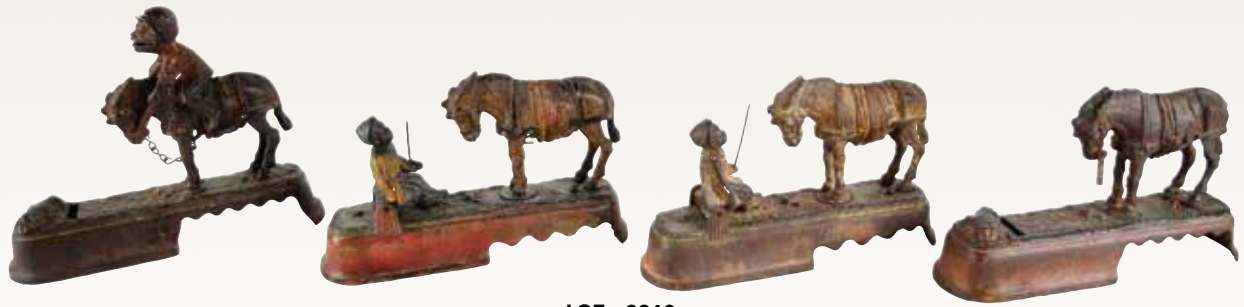

LOT - 2263



LOT - 2264



LOT - 2265



LOT - 2266



LOT - 2267

2263 - LOT OF 4: 'SPISE A MULE BANKS.

Each: 8 - 1/2" x 10" x 3". Lot of four 'Spise a Mule mechanical banks: first, a 'Spise a Mule jockey mechanical bank in fair condition with back legs repaired, missing trap, works well; second, a 'Spise a Mule jockey mechanical bank in fair condition, missing jockey, good for mule parts; third, a 'Spise a Mule boy on bench mechanical bank in very good condition with no damage, missing trap, works well; and last, a 'Spise a Mule bench mechanical bank in fair condition, missing spring, no other damage, does not function without spring. (Fair - Very Good). 400 - 600

2264 - LOT OF 3: TRICK PONY BANKS.

Each: 7 - 1/2" x 7 - 1/2" x 2 - 5/8". Lot of three Trick Pony mechanical banks: first, a Trick Pony mechanical bank with half of the tail broken and missing trap; second, a Trick Pony mechanical bank which is overpainted with original trap, no damage; and third, a Trick Pony mechanical bank in good condition with half tail broken, works fine. (Good). 400 - 600

2265 - LOT OF 2: STUMP SPEAKER AND LION AND TWO MONKEYS BANKS.

Larger: 9 - 1/2" x 9 - 1/2" x 4". Lot of two mechanical banks. The first is a Stump Speaker in very good condition, works well with original trap, but top platform is cracked. The second is a Lions and Two Monkeys mechanical bank in very good condition with original eyes, baby and arms, but missing trap. (Very Good). 400 - 800

2266 - LOT OF 2: STUMP SPEAKER AND LION AND TWO MONKEYS.

Larger: 9 - 1/2" x 9 - 1/2" x 4". Lot of two mechanical banks. The first is a Lion and Two Monkeys mechanical bank in very good condition with original eyes, replaced baby monkey, missing trap, but works well. The second is a Stump Speaker mechanical bank in good to very good condition with original trap, no damage and works well. (Good - Very Good). 400 - 800

2267 - LOT OF 2: ELEPHANT AND ROOSTER BANKS.

Larger: 6 - 1/4" x 5 - 1/2" x 2 - 1/2". Lot of two mechanical banks. The first is an Elephant and Three Clowns mechanical bank in good to very good condition, all original but missing trap, works smoothly as intended. The second is a Rooster mechanical bank in good to very good condition, retaining original lever. (Good - Very Good). 400 - 700



LOT - 2268



LOT - 2269



LOT - 2270



LOT - 2271

2268 - LOT OF 2: WILLIAM TELL AND SPEAKING DOG BANKS.

Larger: 6 - 3/4" x 10 - 1/2" x 4". Lot of two mechanical banks. First is a William Tell mechanical bank in good to very good condition, missing trap, but works well with no damage. Second is a Speaking Dog mechanical bank in fair condition, works well with no damage. (Fair - Very Good). 400 - 600

2269 - LOT OF 2: WILLIAM TELL AND TEDDY AND THE BEAR BANKS.

Larger: 8" x 10" x 3". Lot of two mechanical banks. First is a William Tell mechanical bank in very good condition with touch up to black paints, original trap, works well. The second is a Teddy and the Bear mechanical bank in good condition with crack at the bottom of the tree, works well. (Good - Very Good). 400 - 600

2270 - LOT OF 4: CAST-IRON PROJECT BANKS INCLUDING LEAP-FROG BANK.

Largest: 7 - 1/2" x 3 - 1/2" x 5". Lot of four mechanical banks: first, a leap frog mechanical bank in fair condition, missing trap; second, a large elephant with swinging trunk mechanical bank in excellent condition; third, a Tammany Hall mechanical bank, missing part of left arm, right arm with hand intact and with original trap; and fourth, mule entering barn bank parts, missing rear panel, step, spring, retainer and is overpainted. (Fair - Excellent). 400 - 600

2271 - LOT OF 3: CAST-IRON MECHANICAL BANKS INCLUDING ARTILLERY BANK AND OWL BANK.

Largest: 8" x 3" x 6". Lot of three mechanical banks: first, an Owl Turns Head mechanical bank in fair condition, with replaced eyes and no trap; second, an Artillery mechanical bank with copper flash, original trap and working well; and third, a Tammany Hall mechanical bank with original trap and in fair to good condition. (Fair - Good). 400 - 600



LOT - 2272



LOT - 2273



LOT - 2274



LOT - 2276



LOT - 2275



LOT - 2277

2272 - LOT OF 2: MECHANICAL BANKS INCLUDING WILLIAM TELL AND PUNCH & JUDY.

Largest: 10 - 1/2" x 3 - 1/2" x 6 - 1/2". Lot of two mechanical banks: first is a William Tell mechanical bank with wire missing on apple, but in very good condition, second is a Punch and Judy with original base plate, in very good condition. (Very Good). 400 - 800

2273 - ROOSTER MECHANICAL BANK.

6 - 1/2" x 5 - 1/2" x 2 - 3/4". Original paint and lever. (Excellent). 400 - 800

2274 - LOT OF 2: TAMMANY AND OWL TURNS HEAD MECHANICAL BANKS.

Largest: 2 - 3/4" x 3 - 3/4" x 7 - 1/2". The first is an Owl Turns Head Bank with replaced eyes and missing trap. Condition: Very Good. The Second is a Tammany Hall bank all original without repaint or repairs. Condition: Very Good. (Very Good). 400 - 600

2275 - LOT OF 2: CREEDMOOR AND WILLIAM TELL MECHANICAL BANKS.

3 - 3/4" x 10 - 1/2" x 6 - 3/4". The first is a Creedmoor Bank with original paint with missing trap. Condition: Excellent. The second is a William Tell Bank, all original without repaint or repairs. Condition: Good - Very Good. (Good - Excellent). 400 - 800

2276 - LOT OF 2: LION AND TWO MONKEYS MECHANICAL BANKS.

EACH: 9 - 1/2" X 3 - 1/2" X 9 - 1/4". The first Lion and Two Monkeys Bank is missing the baby and one arm. Condition: Very Good. The second Lion and Two Monkeys Bank is repainted with replaced baby and arms. The baseplate shows a crack and chip missing. Condition: Good. (Good - Very Good). 400 - 800

2277 - LOT OF 2: WILLIAM TELL MECHANICAL BANKS.

EACH: 10 - 1/2" X 3 - 1/2" X 6 - 3/4". The first William Tell Bank is all original without repaint or repairs. Condition: Very Good. The second William Tell Bank has original paint with repaired baseplate. Condition: Good. (Good - Very Good). 400 - 600



LOT - 2278



LOT - 2279



LOT - 2280



LOT - 2281



LOT - 2282



LOT - 2283

2278 - LOT OF 2: 'SPISE A MULE MECHANICAL BANKS.

EACH: 10" 2 - 3/4" X 6". The first 'Spise a Mule Bank has figure repaired/repainted. Condition: Very Good. The second 'Spise a Mule Bank has a broken tail with figure being repaired. Condition: Fare. (Fare - Very Good), 400 - 600

2279 - ORGAN CAT AND DOG MECHANICAL BANK.

7 - 1/2" x 6 - 1/4" x 4". Original paint with missing trap and homemade crank. (Very Good), 400 - 600

2280 - LOT OF 2: CABIN BANKS.

Each: 4 - 1/4" X 3" X 3 - 3/4". The first is a Cabin Bank with original paint and man missing. Condition: Excellent Plus. The second is a Cabin Bank with repaired figure and some repaint. Condition: Very Good. (Very Good - Excellent Plus), 400 - 600

2281 - LOT OF 2: OWL WITH BOOK AND KILGORE FROG MECHANICAL BANKS.

LARGEST: 5 - 3/4" X 2 - 3/4" X 2". The first is an Owl With Book Bank with original paint and missing trap. Condition: Very Good. The second is a Kilgore Frog on Rock Bank, all original without repaint or repair. Condition: Very Good. (Very Good), 400 - 600

2282 - LOT OF 2: POPEYE AND JOE SOCKO TIN MECHANICAL BANKS.

EACH: 4 - 1/2" X 3 - 3/4" X 2 - 1/4". The first is a tin Popeye Knockout Bank with replaced trap. Condition: Very Good - Excellent. The second is a Joe Socko Bank with missing trap. Condition: Very Good. (Very Good - Excellent), 400 - 600

2283 - LOT OF 3: PRESTO, PIG IN HIGHCHAIR AND LION MECHANICAL BANKS.

LARGEST: 6 - 1/2" X 4 - 1/2" X 3". The first is a Presto Bank without repaint or repair. Original drawer and trap. Condition: Very Good - Excellent. The second is a Pig in Highchair Bank with oxidization and in need of cleaning. Condition: Good. The third is a Lion Bank on wheeled base, all original without repair. Condition: Good - Very Good. (Good - Excellent), 400 - 600

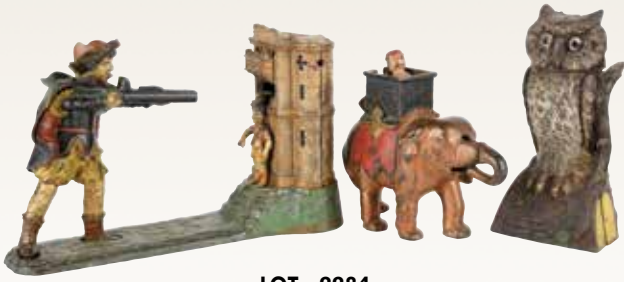

LOT - 2284



LOT - 2285



LOT - 2286



LOT - 2287



LOT - 2288



LOT - 2289

2284 - LOT OF 3: CAST-IRON MECHANICAL BANKS.

Largest: 6 - 1/2" x 10 - 1/2" x 3 - 3/4". Lot of three mechanical banks, including William Tell in very good condition, but needs adjustment; next, an owl with turning head in fair condition with replaced eyes; and last, an elephant howdah, man pops out, missing lid, lever replaced. (Fair - Very Good). 300 - 600

2285 - LOT OF 2: SPEAKING DOG AND PUNCH AND JUDY BANKS.

Larger: 7 - 1/2" x 6 - 1/4" x 2 - 1/2". Lot of two mechanical banks, the first being a Punch and Judy mechanical bank in fair to good condition with original baseplate, and second a speaking dog mechanical bank in fair condition. (Fair - Good). 300 - 500

2286 - INDEPENDENCE HALL BANK.

10 - 1/4" x 9 - 1/4" x 6". Independence Hall still bank in good condition. Finials and railing broken off one side of roof. (Good). 300 - 600

2287 - INDEPENDENCE HALL BANK.

10 - 1/4" x 9 - 1/4" x 6". Independence Hall bank in very good condition, with part of roof railing broken on one end. (Very Good). 300 - 600

2288 - LOT OF 2: HALLS LILIPUT BANKS.

Each: 4 - 1/2" x 3" x 3 - 1/2". Lot of two Halls Liliput banks: the first is yellow in very good plus condition with original teller, tray and coin trap, and the second is a white and blue bank in good condition, with replaced trap, original teller and tray, oxidized on bottom. (Good - Very Good+). 300 - 600

2289 - LOT OF 2: SANTA AND CABIN BANKS.

Larger: 6" x 3 - 1/2" x 4 - 1/4". Lot of two mechanical banks: first is a Santa at Chimney, a marriage of parts, in fair to good condition with paint touch-up and a missing trap, the second is a Cabin mechanical bank in good to very good condition with missing trap, "darkie" figure original, but repainted. (Fair - Very Good). 300 - 600



LOT - 2290



LOT - 2291



LOT - 2292



LOT - 2293



LOT - 2294



LOT - 2295

2290 - LOT OF 3: HALLS EXCELSIOR BANKS.

Each: 5 - 1/4" x 4" x 4". Lot of three Hall Excelsior banks: first is white with original monkey and desk head, missing arms and with some touch-up on roof, good condition; second is white with red top with original monkey, missing head, desk, arms, and knob, good condition; and third is red with original monkey, head, desk and knob, but replaced arms, very good condition. (Good - Very Good). 300 - 600

2291 - LOT OF 2: SANTA MECHANICAL BANKS.

Each: 6" x 3 - 1/2" x 4 - 1/4". Lot of two Santa at Chimney banks: first bank is in good to very good condition, missing trap and with replaced screw, and the second is in good condition with original trap. (Good - Very Good). 300 - 600

2292 - LOT OF 3: 2 HALLS EXCELSIOR AND DOG ON TURN TABLE.

Each: 5 - 1/4" x 4" x 4". Lot of three mechanical banks: first, a Halls Excelsior, red white and blue, repaired under dome, original monkey and head, missing desk and arms, very dirty, very good condition; second, a Halls Excelsior with original monkey body, missing head, desk, arms and knob, far to good condition; and third, a Dog on Turntable with both arches broken, homemade roof and crank broken. (Fair - Very Good). 300 - 600

2293 - LOT OF 3: TRICK DOG, MULE ENTERING BARN, AND TRICK PONY.

Largest: 7 - 1/2" x 9" x 3". Lot of three mechanical banks: first, a Hubley Trick Dog mechanical bank in good to very good condition, with six-part base, hoop replaced, clown needs to be tightened, has Shepard coin trap, super strong action; second, a Mule Entering Barn mechanical bank in fair to good condition, missing spring/retainer, base cracked in half and glued together; and third, a Trick Pony mechanical bank in fair to good condition with ears broken off and missing trap, but works well. (Fair - Very Good). 300 - 600

2294 - LOT OF 3: HUMPTY DUMPTY, ELEPHANT, AND ROOSTER BANKS.

Largest: 8" x 5" x 5". Lot of three mechanical banks: first, a Humpty Dumpty mechanical bank in fair condition with overpaint and significant paint loss as well as a homemade base plate; second, an Elephant Howdah man pops out mechanical bank in good to very good condition with replaced internal lever, man original but lacking clothes, works well; and third, a Rooster mechanical bank in very good to excellent condition, retains original lever and works well. (Fair - Excellent). 300 - 600

2295 - LOT OF 2: 'SPISE A MULE BANKS.

Each: 6" x 10" x 3". Lot of two 'Spise a Mule mechanical banks. The first is a bench mechanical bank in very good to excellent condition, missing trap and with a weak spring. The second is a jockey mechanical bank in very good condition, missing trap and chain, hairline crack on baseplate but works well. (Very Good - Excellent). 300 - 600



LOT - 2296



LOT - 2297



LOT - 2298



LOT - 2299

2296 - LOT OF 2: 'SPISE A MULE AND PUNCH AND JUDY BANKS.

Larger: 8" x 6 - 1/4" x 4". Lot of two mechanical banks. First is a 'Spise a Mule mechanical bank in very good condition, missing trap, tail broken screw replaced and needs adjustment. The second is a Punch and Judy mechanical bank in very good to excellent condition with original base plate, has a tiny chip on corner and needs cleaned, but works well. (Very Good - Excellent). 300 - 600

2297 - LOT OF 2: WILLIAM TELL AND LION AND TWO MONKEYS BANKS.

Larger: 6 - 1/2" x 10" x 4". Lot of two mechanical banks. First is a William Tell mechanical bank in fair to good condition with base broken under figure, but bank works fine. Second is a Lion and Two Monkeys mechanical bank in very good condition, missing tail and trap, with hairline crack on base plate, monkey replaced, but works well. (Fair - Very Good). 300 - 600

2298 - LOT OF 2: TEDDY & THE BEAR AND JONAH & THE WHALE MECHANICAL BANKS.

Largest: 2 - 3/4" x 9 - 1/2" x 9". Lot of two mechanical banks: first is a Teddy and the Bear mechanical bank, needs cleaning and missing trap, but is original and in good to very good condition, and second is a Jonah and the Whale with broken tail, boat cracked and in fair to good condition. (Fair - Very Good). 300 - 600

2299 - LOT OF 2: CAST-IRON MECHANICAL BANKS.

Largest: 3" x 10" x 6 - 1/2". Lot of two mechanical banks: the first is a New Creedmoor mechanical bank, working well, with the original trap and in very good condition, the second is a Creedmoor with original trap in very good condition. (Very Good). 300 - 600



LOT - 2300

2300 - LOT OF 2: CAST-IRON MECHANICAL BANKS INCLUDING EAGLE & EAGLETS.

Largest: 7 - 1/2" x 2 - 1/2" x 7 - 1/2". Lot of two mechanical banks: first, a Trick Pony with some overpaint on the platform, original trap and in good condition, and second, an Eagle with Eaglets mechanical bank, missing eyes and needs a good cleaning, but very good condition. (Good - Very Good). 300 - 600



LOT - 2301



LOT - 2302



LOT - 2303



LOT - 2304

2301 - LOT OF 3: CAST-IRON MECHANICAL BANKS INCLUDING EAGLE & EAGLETS AND TRICK PONY.

Largest: 7" x 2 - 1/2" x 7 - 3/4". Lot of three mechanical banks: first, an Eagle and Eaglets mechanical bank with replaced eyes, one broken upright, very dirty but working fine and with original trap; second, a Creedmore mechanical bank with replaced trap, working well and in good to very good condition; and third, a Trick Pony mechanical bank with original trap, needs cleaning but working well and in good condition. (Good - Very Good). 300 - 600

SEE WEBSITE FOR ADDITIONAL PHOTOS

2302 - LOT OF 2: CAST-IRON MECHANICAL BANKS INCLUDING NEW CREEDMORE AND TEDDY & THE BEAR.

Largest: 10 - 1/2" x 3" x 9 - 1/2". Lot of two mechanical banks: first is a Teddy and the Bear mechanical bank, all original including trap, working well and in good condition, and second is a New Creedmoor mechanical bank with original trap, working well and in very good condition. (Good - Very Good). 300 - 600



LOT - 2305

2303 - LOT OF 3: CAST-IRON MECHANICAL BANKS INCLUDING WILLIAM TELL AND 'SPISE A MULE.

Largest: 10 - 1/2" x 3 - 1/2" x 6 - 1/2". Lot of three mechanical banks: first, a William Tell mechanical bank in very good condition; second, a Tammany Hall mechanical bank in good condition with original trap; and third, a 'Spise a Mule bench mechanical bank, working well but with tail broken off, good condition. (Good - Very Good). 300 - 600

2304 - LOT OF 2: CAST-IRON MECHANICAL BANKS INCLUDING EAGLE & EAGLETS AND CREEDMOOR BANK.

Largest: 10" x 2 - 3/4" x 6 - 1/2". Lot of two mechanical banks: the first is an Eagle and Eaglets with underside of tail broken, trap missing, baby birds missing from nest, good to very good condition, the second is a Creedmoor mechanical bank, works well and in fair condition. (Fair - Very Good). 300 - 600

2305 - LOT OF 2: CAST-IRON MECHANICAL BANKS INCLUDING PUNCH & JUDY AND ARTILLERY BANK.

Largest: 8" x 4" x 6". Lot of two mechanical banks: the first is a Punch and Judy mechanical bank, missing the base plate and with pitting on the bottom, but works well and in fair condition, the second is an Artillery mechanical bank with copper flash and replaced trap, working well and in good to very good condition. (Fair - Very Good). 300 - 600



LOT - 2306



LOT - 2307



LOT - 2308



LOT - 2309

2306 - LOT OF 3: MECHANICAL BANKS INCLUDING 'SPISE A MULE, SPEAKING DOG AND OWL BANK.

Largest: 8" x 3" x 7 - 1/2". Lot of three mechanical banks: first, a Shepard Speaking Dog in good condition, with touch-up to face of girl; second, an Owl Turns Head mechanical bank with no trap, needs a good cleaning but in very good condition; and third, a 'Spise a Mule Bench with repair to boy, spring missing, tail broken off and base plate cracked, in fair condition. (Fair - Very Good). 300 - 600

2307 - LOT OF 2: CAST-IRON MECHANICAL BANKS INCLUDING ARTILLERY AND SPEAKING DOG BANK.

Largest: 8" x 3" x 7 - 1/2". Lot of two mechanical banks. First is a J. & E. Stevens Speaking Dog with blue dress, missing trap and in good to very good condition, the second is a Shepard Hardware Artillery bank with copper flash worn thin, but in very good condition. (Good - Very Good). 300 - 600

2308 - LOT OF 3: CAST-IRON MECHANICAL JOLLY 'N' BANKS.

Largest: 6" x 4 - 1/2" x 8". Lot of three Jolly 'N' mechanical banks: first, a Harper Top Hat in fair condition with original base plate; second, a Shepard Blue Coat in fair condition with no base plate; and last, a Harper Butterfly Tie in very good to excellent condition with steel base plate. (Fair - Excellent). 300 - 600

2309 - LOT OF 2: MECHANICAL BANKS INCLUDING PUNCH & JUDY AND 'SPISE A MULE.

Largest: 6" x 3 - 3/4" x 7 - 1/4". Lot of two mechanical banks: first is a 'Spise a Mule Bench in good condition, second is a Punch and Judy mechanical bank missing base plate and with a chip on top-rear corner, fair condition. (Fair - Good). 300 - 600



LOT - 2310



LOT - 2311

2310 - TRICK DOG MECHANICAL BANK.

8 - 3/4: x 3 - 1/4" x 7 - 1/2". Trick Dog Mechanical Bank made by Shepherd Hardware. Original paint with replaced hoop. (Very Good - Excellent). 300 - 600

2311 - SPEAKING DOG MECHANICAL BANK.

7 - 1/4" x 8" x 3" Speaking Dog Bank made by Shepherd Hardware. All original without repaint or repairs. (Good - Very Good). 300 - 600



LOT - 2312



LOT - 2313



LOT - 2314



LOT - 2315



LOT - 2316

2312 - EAGLE AND EAGLETS MECHANICAL BANK.

8 - 1/2" x 4" x 6 - 1/4". Lever has been replaced and repairs made where eagle meets the base. (Very Good). 300 - 600

2313 - CREEDMOOR MECHANICAL BANK.

6 - 1/2" x 10 - 1/2" x 4". All original without repaint or repairs. (Good - Very Good). 300 - 600

2314 - LOT OF 2: SPEAKING DOG AND BULLDOG MECHANICAL BANKS.

LARGEST: 3" X 7 - 3/4" X 7 - 3/4". The first is a Shepherd Hardware Speaking Dog Bank with a marriage of parts. Condition: Fair. The second is a Bulldog Bank in original condition with no repaint or repairs. Condition: Good. (Fair - Good). 300 - 600

2315 - LOT OF 2: ARTILLERY AND PUNCH AND JUDY MECHANICAL BANKS.

4" X 8" X 5 - 1/2"; 4" X 6 - 1/4" X 7 - 1/2". The first is an Artillery Bank with missing trap. Condition: Very Good. The second is a Punch and Judy Bank with original base plate and trap. Condition: Good. (Good - Very Good). 300 - 600

2316 - LOT OF 4: SENTRY, SCOTSMAN, KICKING DONKEY AND BARTENDER WOODEN BANKS.

LARGEST: 8" X 4" X 8". The first is a Sentry Wood Bank in original condition. Condition: Very Good - Excellent. The second is a Scotsman Wood Bank with repaired support and broken tray. Condition: Good - Very Good. The third is a Kicking Donkey Wood Bank in original condition. Condition: Very Good. The fourth is a Bartender Wood Bank in original condition. Condition: Very Good. (Good - Excellent). 300 - 600



LOT - 2317



LOT - 2318



LOT - 2319



LOT - 2320



LOT - 2321



LOT - 2322

2317 - LOT OF 2: TAMMANY HALL MECHANICAL BANKS.

EACH: 6" X 3 - 1/2" X 4 - 1/2". The first is a Tammany Hall Bank, all original without repaint or repairs. Condition: Excellent. The second is a Tammany Hall Bank, all original without repaint or repairs. Condition: Good - Very Good. (Good - Excellent). 300 - 600

2318 - LOT OF 2: WOODEN ALMS BOXES.

LARGEST: 7 - 3/4" X 3 - 1/2" X 6". Pair of Early 1900's Alms Boxes. Both Alms Boxes are carved from wood and paint decorated. (Very Good). 300 - 600

2319 - LOT OF 3: JOLLY "N" MECHANICAL BANKS.

EACH: 6 - 1/2" X 5" X 5". The first is a Jolly "N" Bank in the rare Spanish variation with the Billetes GLA head. Condition: Good. The second is also a Jolly "N" Bank in the rare Spanish variation with the Billetes GLA head. The arm is broken. Condition: Good. The third is an English Jolly "N" Bank, all original without repaint or repairs. Condition: Very Good. (Good - Very Good). 300 - 600

2320 - LOT OF 2: ELEPHANT HOWDAH BANKS.

EACH: 6 - 1/2" X 2 - 1/2" X 6". The first is an Elephant Howdah (Man Pops Out) Bank with original paint, missing the lid. Condition: Very Good. The second is an Elephant Howdah (Man Pops Out) Bank, repainted and non functioning due to internal parts being broken. Condition: Fair. (Fair - Very Good). 300 - 600

2321 - LOT OF 2: HALL'S LILLIPUT AND UNCLE SAM BUST MECHANICAL BANKS.

LARGEST: 5 - 1/2" X 3 - 1/2" X 3". The first is a Hall's Lilliput Bank in great original condition but in need of cleaning. Condition: Excellent. The second is an Uncle Sam (Bust) Bank having been repainted. Condition: Good (Good - Excellent). 300 - 600

2322 - LOT OF 2: TANK SAVINGS AND CANNON BANKS.

LARGEST: 9 - 1/2" X 8 - 1/2" X 4 - 1/4". The first is a Tank Savings Bank, all original without repaint or repairs. Condition: Very Good. The second is a Tank and Cannon Bank, all original without repaint or repairs. Condition: Good. (Good - Very Good). 300 - 500



LOT - 2323



LOT - 2324



LOT - 2325



LOT - 2326



LOT - 2327



LOT - 2328



LOT - 2329



LOT - 2330

2323 - LOT OF 2: MONKEY BANK AND TRICK DOG MECHANICAL BANKS.

LARGEST: 9" X 3" X 7 - 1/2". The first is a Trick Monkey Bank with missing trap and broken tail. Condition: Very Good. The second is a James Capron reproduction Trick Dog Bank. Condition: Excellent. (Very Good - Excellent). 300 - 600

2324 - LOT OF 2: PADDY AND THE PIG AND SPEAKING DOG MECHANICAL BANKS.

LARGEST: 7 - 1/2" X 3 - 3/4" X 8" Paddy & the Pig and Speaking Dog. Both in good - very good condition. (Good - Very Good). 500 - 900

2325 - TOAD ON STUMP BANK.

3 - 1/2" x 4" x 3". J. & E. Stevens, c. 1886. Repair to left arm with paint touch-up. (Very Good). 200 - 400

2326 - LOT OF 4: CAST-IRON ELEPHANT BANKS.

Largest: 4 - 3/4" x 7" x 2 - 1/8". Lot of four mechanical elephant banks. First is a large elephant with swinging trunk in good condition, with replaced trunk; second, another large elephant with swinging trunk in good condition, with original trunk; third, a small elephant with swinging trunk in very good condition, with replaced trunk; and fourth, another small elephant with swinging trunk in fair condition, with original trunk. (Fair - Very Good). 200 - 400

2327 - LOT OF 2: CAST-IRON ROOSTER BANKS.

Each: 6 - 1/4" x 5 - 1/2" x 2 - 1/4". Lot of two mechanical rooster banks, one in fair condition and missing its lever, the other in fair condition with original lever intact. (Fair). 200 - 400

2328 - LOT OF 2: CAST-IRON OWL BANKS.

Each: 7 - 1/2" x 4" x 3". Lot of two mechanical owl banks, the first in fair condition with missing base plate, one eye and incorrect screw, the other owl with turning head and missing lever. (Fair). 200 - 400

2329 - LOT OF 3: INDIAN AND BEAR, CHIEF BIG MOON, AND LION AND TWO MONKEYS BANKS.

Largest: 8 - 1/2" x 9 - 1/2" x 3 - 1/2". Lot of three mechanical banks: first is an Indian and White Bear mechanical bank in fair to good condition with some old white overpaint, missing feathers and trap and needing adjustment to operate; second is a Chief Big Moon mechanical bank in fair condition, oxidized, has original fish and arms, working well; and third, a Lion and Two Monkeys mechanical bank in fair to good condition, missing baby monkey, left arm, coin trap, one eye, but functioning well. (Fair - Good). 200 - 900

2330 - LOT OF 2: JOLLY 'N' BANKS.

Each: 6 - 1/2" x 5 - 1/2" x 6". Lot of two Jolly 'N' Banks. First is a Starkres Jolly N aluminum bank in fair to good condition, moves ears, works well. Second is a Jolly 'N' bank in good condition, works well. (Fair - Good). 200 - 400



LOT - 2331



LOT - 2332



LOT - 2333



LOT - 2334



LOT - 2335

2331 - LOT OF 2: CAST-IRON MECHANICAL BANKS INCLUDING SPEAKING DOG.

Largest: 6 - 1/2" x 3" x 7 - 1/2". Lot of two mechanical banks: first is a Shepard Hardware Speaking Dog mechanical bank with paint touch-up on face, original trap and in very good condition, and second, an Elephant and Three Clowns mechanical bank with hairline crack on base and replaced trap, weak action. (Good - Very Good). 200 - 400

2332 - LOT OF 3: CAST-IRON MECHANICAL BANKS INCLUDING LITTLE JOE BANK.

Each: 4 - 1/2" x 4 - 1/2" x 5 - 1/2". Lot of three mechanical banks: first, a Little Joe mechanical bank with locking base plate, boy included and in very good condition; second, a Little Joe mechanical bank with solid base plate and in very good condition; third, a Jolly 'N' mechanical bank by Sydenham/McOustra, eyes are old but not correct to this toy, very good condition. (Very Good). 200 - 400

2333 - LOT OF 2: JOLLY "N" MECHANICAL BANKS.

LARGEST: 6 - 3/4" X 5 - 3/4" X 6 - 1/4". The first is an aluminum Jolly "N" Bank, all original without repaint or repairs. Condition: Good. The second is an aluminum Jolly "N" Bank with hat and moving ears that has been overpainted. Condition: Very Good. (Good - Very Good). 200 - 400

2334 - MONKEY AND PARROT TIN MECHANICAL BANK.

6" X 4 - 1/2" X 1 - 3/4". Original with side panel creased. (Very Good). 200 - 400



LOT - 2336



LOT - 2337

2335 - TRICK DOG MECHANICAL BANK.

7 - 1/2" x 9" x 3". Manufactured by Hubley Manufacturing Company. Beautiful original working condition. (Near Mint Plus). 500 - 1,000

2336 - LOT OF 2: CAST-IRON STILL BANKS.

Larger: 5 - 1/2" x 4 - 1/4" x 4". Both building banks are in excellent plus condition. (Excellent Plus). 300 - 600

2337 - FROG ON LATTICE BANK.

4 - 1/2" x 4 - 1/4" x 4 - 1/4". Frog on lattice base mechanical bank in very good condition, all original. (Very Good). 500 - 800

2338 - LOT OF 3: JOLLY "N" MECHANICAL BANKS.

EACH: 6 - 1/2" X 5" X 5 - 1/2". The first is an aluminum modern Jolly "N" Bank with blue coat. Condition: Very Good. The second is a rare Spanish variation Jolly "N" Billetes GLA Bank, all original without repaint or repairs. Condition: Good. The third is a Jolly "N" Starkies Bank, all original without repaint or repairs. Condition: Very Good - Excellent. (Good - Excellent). 300 - 600



LOT - 2338



LOT - 2339

LOT - 2340

SEE WEBSITE FOR
ADDITIONAL PHOTOS



LOT - 2341

2339 - LOT OF 3: CAST-IRON MECHANICAL BANKS.

LARGEST: 9" X 6 - 1/2" X 6 - 1/2". Includes a Punch and Judy, a Clown on Globe and a Tower bank. (Good - Very Good). 400 - 800

2340 - LOT OF 2: MINSTREL TIN MECHANICAL BANKS.

EACH: 7" X 3 - 3/4" X 2 - 1/4". Manufactured by Saalheimer & Strauss, Germany. Both is working condition. (Good). 100 - 300

2341 - LOT OF 2: CAST-IRON MECHANICAL BANKS.

LARGEST: 7 - 1/2" X 5 - 3/4" X 6". Includes a Humpty Dumpty and a Dinah mechanical bank. Humpty Dumpty is in good condition, Dinah is in excellent condition. (Good - Excellent). 400 - 600

2342 - LOT OF APPROXIMATELY 12 VARIOUS EARLY AND MORE CONTEMPORARY BANK BOOKS AND CATALOGS.

LARGEST: 11 - 3/4" X 11 - 1/2" X 3". Includes very early, hard to find, handbook of old mechanical penny banks by John D. Meyer. Also Old Mechanical Banks by Ina Hayward Bellows. Also an early mint in box catalog, a bank book by Norman, a Maxberry Collection Catalog and many others. (Very Good). 200 - 400



LOT - 2342



LOT - 2343



LOT - 2344



LOT - 2345



LOT - 2346

2343 - LOT OF 4: CAST-IRON PROJECT BANKS INCLUDING UNCLE SAM.

Largest: 5" x 4" x 11 - 1/4". Lot of four mechanical banks: first, an Uncle Sam in very good condition, with hairline crack on platform and push lever missing; second, a Shepard Hardware Trick Dog in fair condition, with hoop missing and one foot broken; third, a Chief Big Moon in fair condition, with chain replaced but original fish and arms; and last, a Leap Frog bank in good to very good condition, all original including coin trap. (Fair - Very Good). 1,000 - 1,500

2344 - LOT OF 8: CAST-IRON PROJECT BANKS INCLUDING CHIEF BIGMOON.

Largest: 9" x 9" x 3 - 1/2". Mixed lot of incomplete mechanical banks, including Indian and bear in white, lion and monkey, eagle and eaglets, Creedmore, speaking dog, Artillery, Chief Bigmoon and Spise' a mule. 500 - 800

2345 - LOT OF 9: CAST IRON PROJECT BANKS INCLUDING 'SPISE A MULE.

Largest: 12 - 1/2" x 6 - 1/2" x 2 - 1/2". Mixed lot of broken mechanical banks and parts, including 'Spise a mule, Professor Pug Frog, truck dog, clown on globe, Tammany, magic, bad accident and Punch and Judy. 500 - 800

2346 - LOT OF 5: HALL'S EXCELSIOR, BUTTING GOAT, GEM, AND MIDWEST INSURANCE MECHANICAL BANKS.

LARGEST: 4" X 4" X 5". The first is a Hall's Excelsior Bank with original paint, missing dome, lid and teller. Condition: Good. The second is a Hall's Excelsior Bank with original paint with replaced teller and desk. Condition: Good. The third is a Butting Goat Bank all original, without repaint or repairs. Condition: Excellent. The fourth is a Gem Bank with a marriage of parts. Condition: Very Good. The fifth is a Midwest Insurance Bank all original, without repaint or repairs. Condition: Excellent. (Good - Excellent). 500 - 800



LOT - 2347

2347 - LOT OF 4: OWL TURNS HEAD, PRESTO, ELEPHANT HOWDAH AND STATE MECHANICAL BANKS.

LARGEST: 4" X 3" X 7 - 1/4". The first is the Owl Turns Head Bank showing replaced eyes and trap. Condition: Very Good. The second is a Presto Bank with replaced door and correct trap. Condition: Very Good. The third is a Elephant Howdah (man pops out) Bank. Trunk possibly replaced with original figure missing clothes. Condition: Good - Very Good. The fourth is a small State Bank with chipped baseplate and incorrect twist pin. Condition: Good. (Good - Very Good). 500 - 800



LOT - 2348



LOT - 2349



LOT - 2350



LOT - 2351



LOT - 2352

2348 - LOT OF 8: STILL BANKS.

LARGEST: 8" x 4" x 4 - 1/2". Lot of eight still banks: first, a General Pershing bank in good condition; second, a Merry-Go-Round bank in fair to good condition; third, a Battleship Maine bank in good condition; fourth, a small Reindeer bank, which has been repainted; fifth, a Mammy with spoon and blue dress bank in very good condition; sixth, a U.S. Mailbox bank, which has been repainted; seventh, a Coin Deposit Safe bank in good condition; and eighth, a Tiny Mit safe bank slush metal in very good condition. (Fair - Very Good). 400 - 600

2349 - LOT OF 8: SPACE-THEMED BANKS.

LONGEST: 12" X 4" X 4"; WIDEST: 8" X 8" X 4". All original without repaint or repair. (Very Good - Excellent). 400 - 800

2350 - LOT OF 4: CREEDMOOR, WILLIAM TELL, AND TRICK DOG MECHANICAL BANKS.

LARGEST: 13 - 1/2" X 5" X 5". The first is a Creedmoor bank, all original without repaint or repairs. Condition: Very Good. The second is an aluminum Creedmoor Bank having been repainted. Condition: Good. The third is an Australian William Tell Bank, all original without repaint or repairs. Condition: Good - Very Good. The fourth is a Hubley Trick Dog Bank missing the dog. Condition: Fair - Good. (Fair - Very Good). 400 - 600

2351 - LOT OF 4: SONNY BOY, GREEDY BOY AND JOLLY "N" MECHANICAL BANKS.

LARGEST: 7" X 6" X 5 - 1/2". The first is a Sonny Boy Bank in which the clown moves its ears. Condition: Good. The second is a Sonny Boy Bank with moving ears and areas of overpaint. Condition: Good. The third is a Greedy "N" Boy Bank with original paint and replaced arm. Condition: Good. The fourth is an English Jolly "N" Bank with some oxidation. Condition: Good. (Good). 400 - 600

2352 - LOT OF 4: MCCARTHY, WEARY WILLIE, MONKEY AND HAROLD LLOYD MECHANICAL BANKS.

LARGEST: 6 - 1/2" X 4 - 1/2" X 3". The first is a McCarthy Bank, original with slush jaw detached. Condition: Good - Very Good. The second is a Weary Willie Bank, original with verse. Condition: Very Good. Third is a Monkey with Tray Bank, all original without repaint or repair. Condition: Very Good - Excellent. Fourth is a Harold Lloyd Bank, original with oxidation. Condition: Very Good. (Good - Excellent). 400 - 800



LOT - 2353



LOT - 2354



LOT - 2355



LOT - 2356

2353 - LOT OF 7: CAST-IRON MECHANICAL TAMMANY BANKS.

Each: 5 - 3/4" x 3 - 1/2" x 4 - 1/2". Lot of seven mechanical Tammany Hall banks, four missing arm or hand, five with original sliding coin traps. Enough parts to make three complete banks. 500 - 800



LOT - 2357

2354 - LOT OF 3: SAFE AND STILL BANKS.

Largest: 8" x 4 - 1/2" x 4 - 1/2". Lot of three mechanical banks: first, a nickel-plated Kenton House safe in very good condition; second, a Cupola bank in very good condition with dormer roof broken; and third, a J. & E. Stevens Roof bank with overpaint, but no damage. (Very Good). 300 - 500

2355 - LOT OF 9: CAST IRON PROJECT BANKS INCLUDING WILLIAM TELL.

Largest: 11" x 6 - 1/2" x 3 - 1/2". Mixed lot of mechanical bank parts, including William Tell, eagle/eaglets, Tammany, frog on lattice and more. 300 - 600

2356 - LOT OF 6: VARIOUS TIN LITHO CHARACTER AND OTHER BANKS.

Largest: 6" x 3" x 4". Lot of six tin litho character and other banks, still and semi-mechanical. Includes Chein elephant, Chein monkey with tipping hat, Chein Uncle Wiggly with movable arm, Walt Disney bank with original door, Benjamin Franklin thrift bank with original door and Charlie McCarthy composition bank, sitting on suitcase with original trap. Various conditions but overall very good to excellent. (Very Good - Excellent). 300 - 600

2357 - LOT OF 8: TIN LITHO CHARACTER DIME BANKS.

Each: 2 - 5/8" x 2 - 5/8" x 3/4". Lot of eight tin litho character dime banks. Includes a 1964 World's Fair with original header card, which does have some creasing and wear, an Uncle Sam, a Prince Valiant, a Popeye, a Snow White and a Captain Marvel. (Very Good). 200 - 400

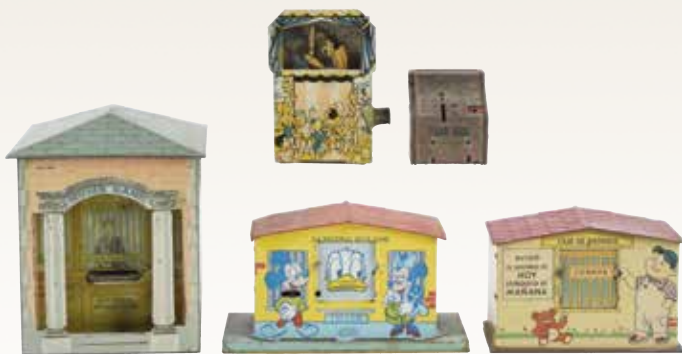

LOT - 2358



LOT - 2359



LOT - 2360



LOT - 2361



LOT - 2362



LOT - 2363

2358 - LOT OF 5: TIN BANKS.

LARGEST: 6" X 5" X 6". The first is a Punch Bank, all original without repaint or repairs. Condition: Very Good - Excellent. The second is a Dime Register. Condition: Very Good. The third is a Spanish Savings Bank. Condition: Very Good. The fourth is a 2nd National Duck Bank with corners slightly bent. Condition: Very Good. The fifth is a Home Bank, all original without repaint or repairs. Condition: Very Good. (Very Good - Excellent). 200 - 400

2359 - LOT OF 9: CAST IRON PROJECT BANKS INCLUDING JONAH AND THE WHALE.

Largest: 9" x 9 - 1/2" x 3 - 1/2". Mixed lot of mechanical bank parts including lion with monkey, Indian with bear, Jonah and the whale, trick pony, eagle and eaglets, track dog and Punch and Judy. 300 - 600

2360 - LARGE LOT OF MECHANICAL BANK PARTS.

Various. Mixed lot of mechanical bank parts, including William Tell, boy on trapeze, bad accident, lion and monkeys, Tammany and Uncle Sam. 300 - 500

2361 - LARGE LOT OF MECHANICAL BANK PARTS.

Various. Box lot of Spise' a mule banks parts. 300 - 500

2362 - LARGE LOT OF MECHANICAL BANK PARTS.

Various. Mixed lot of mechanical bank parts, including mule entering barn, eagle and eaglets, trick dog and stump speakin'. 300 - 500

2363 - LARGE LOT OF APPROXIMATELY 14 STILL BANKS AND PARTS.

Largest: 5 - 1/2" x 5" x 3 - 1/2". Includes some busts, automobiles, small state bank and others. (Very Good). 250 - 500



LOT - 2364



LOT - 2365



LOT - 2366



LOT - 2367



LOT - 2368



LOT - 2369

2364 - FOUR CONTEMPORARY PEWTER RAYMOND SQUIRES AUTOMOTIVE SCULPTURES.

Each: 5 - 1/2" x 8" x 5 - 1/4". Four various designs on bases marked Raymond Meyers Franklin Mint c. 1970's. All depict various pre-war vehicles. (Excellent). 600 - 1,000

2365 - MONKEY GRINDER BLINKING EYE CLOCK.

17 - 1/4" x 8 - 1/4" x 6". Not working, original condition. (Excellent). 500 - 900

2366 - LOT OF 2: ELEPHANT AND WILD MULE JACK BELL TOYS.

Largest: 8 - 1/2" x 3 - 1/2" x 5 - 1/4". The first is an Elephant Bell Toy, all original without repaint or repairs. Condition: Good - Very Good. The Second is a Wild Mule Jack Bell Toy, all original without repaint or repairs. Condition: Very Good. (Good - Very Good). 300 - 500

2367 - CAT AND DOG BELL TOY.

9 - 1/2" X 3 - 1/4" X 5 - 1/4". All original without repaint or repairs. (Excellent Plus). 800 - 1,200

2368 - VERY RARE CAST IRON VINDEX JOHN DEERE HAYBALER FARM TOY.

9 - 1/2" X 6 - 1/2" X 7 - 1/2". Made by National Sewing Company. Vindex sticker on one side, embossed John Deere in gold on both sides. Original wheels, looks to be original chains, no breaks or cracks detected. Came from original owner's family. Beautifully delicate and realistic looking toy. Very minor wear. (Excellent - Near Mint). 2,000 - 4,000

2369 - LARGE SIZE CAST-IRON AMERICAN MADE HORSE-DRAWN DENT LADDER WAGON.

9 - 1/4" x 33" x 7". Large size cast-iron American made horse-drawn dent ladder wagon with spoked wheels, including two original drivers which might not be original to this piece, pulled by three articulated horses, two black and one white, and one ladder which is probably not original. Some wear. (Very Good - Excellent). 300 - 600



LOT - 2370

LOT - 2371



LOT - 2372

LOT - 2373



LOT - 2374

LOT - 2375

2370 - LOT OF 2: AMERICAN MADE CAST-IRON FIRE TOYS.

Largest: 8" x 22" x 6". Lot of two American made cast-iron fire toys. One is horse-drawn and pulled by three articulated horses, two black and one brown and fire pumper has a break. The other one is a driven pumper with original driver, one headlight broken off and missing. Both toys have eagles on bases under both fire pumpers. Both need repair. (Good - Very Good). 300 - 600

2371 - CAST IRON HUBLEY HORSE DRAWN LOG WAGON.

Largest: 9 - 1/2" x 4 - 1/2" x 5". Drawn by one horse, yellow yoke and spoked wheels. Separate metal log with hole for African American driver. c. 1910. Some paint loss and wear to yoke and wheels. (Very Good). 300 - 600

2372 - LOT OF 3: CAST IRON KENTON HORSE DRAWN VEHICLES.

Largest: 9 - 1/4" x 4" x 4 - 1/2". One is a single horse sulky with original driver. Second is a Union Pacific barrel wagon with one wagon pulled by two horses, original driver. Third is a stake back wagon pulled by two horses, has original driver but may not be original to this toy. Some chipping and wear to horses. (Very Good - Excellent). 300 - 600

2373 - IDEAL TWO HORSE DRAWN CAST IRON PUMPER.

8 - 1/2" x 22 - 1/2" x 6". Boiler is nicked. CONDITION: Hoses are not original, figures are replacements, crack in tail of brown horse. Overall very good to excellent. (JY) (Very Good - Excellent). 1,200 - 1,700

2374 - CAST IRON HUBLEY ROYAL CIRCUS FARMER VAN.

9" x 16" x 5 - 1/2". Pulled by double horses, original plumes, has original driver. Embossed "Royal Circus" on both sides of back, showing original embossed rhino. Tailgate looks to be original. When pushed, farmer's head moves up and down through roof. One of the most desirable of the Royal Circus pieces. Has some paint chipping and wear especially to top edges of Royal Circus wagons. (Very Good). 1,200 - 1,800

2375 - LOT OF 2: CAST-IRON KENTON HORSE-DRAWN CIRCUS TOYS.

Larger: 7" x 16" x 4". Lot of two cast-iron Kenton horse-drawn circus toys. One is an Overland Circus wagon toy with original back gate and polar bear in cage, pulled by two horses and original driver. Second is an Overland Circus, which has six band figures and a driver, also pulled by two horses. Embossed "Overland Circus" on both toys. Some paint chipping and wear to some of the horses. (Excellent). 400 - 800



LOT - 2376



LOT - 2377



LOT - 2378



LOT - 2379



LOT - 2380

2376 - CAST IRON KENTON OVERLAND CIRCUS BAND WAGON.
 LARGEST: 9 - 1/2" X 4" X 5 - 3/4"; OVERALL LENGTH: 15 - 1/2".
 Horse drawn, includes two original footmen, original driver, and six original musicians. Embossed "Overland Circus" on both sides of rear. Some paint loss and wear to horses. (Excellent). 250 - 500

2377 - EARLY CAST IRON HORSE DRAWN OVERLAND CIRCUS WAGON.
 LARGEST: 10" X 4" X 5". Not marked, but probably Kenton, pulled by two white horses. Has unusual driver with reins, driver is probably original but not to this piece. Embossed "Overland Circus" on both sides of back. Some paint chipping and wear. (Very Good). 250 - 500

2378 - CAST IRON HUBLEY LARGE SIZE TRAFFIC CAR MOTORCYCLE TOY.
 11 - 1/2" X 6" X 4 - 1/2". Indian motorcycle front with large traffic car back end. Original sliding gate with Hubley decal. Indian decals on both side of gas tank have some minor chipping and wear. All original black rubber tires, slightly hardened and flat due to age. Embossed Hubley on back rear of underside traffic car. Screw and nut looks like possible replacement, missing driver. Does have original handlebars. (Very Good - Excellent). 600 - 1,200

2379 - CAST-IRON HUBLEY "SAY IT WITH FLOWERS" MOTORCYCLE.
 3" x 5 - 1/4" x 2 - 1/2". Third size. Nickel wheels. Embossed "Flowers" on both sides of rear. Gold highlighting, affixed driver. Very tough to find in any condition. Some restoration has been done. (Very Good - Excellent). 300 - 600

2380 - PRE-WAR CAST-IRON HUBLEY POLICE MOTORCYCLE SIDECAR TOY.
 5 - 1/2" x 8 - 1/2" x 5 - 1/2". Pre-war cast-iron Hubley police motorcycle sidecar toy with nice Hubley decal on one side of gas tank. Has original driver, but does not have passenger. Handlebars look to be original as are tires, although there are flat spots to the tires, which are marked "Hubley". Paint looks all original, with some scratching, paint loss and wear to fenders. (Very Good - Excellent). 250 - 500



LOT - 2381

2381 - LOT OF 4: CAST IRON HUBLEY MOTORCYCLE TOYS.
 Largest: 6 - 1/2" x 2" x 4". One small size with side car, side car missing rubber tire, nickel passenger is possibly a replacement. Blue policeman, red civilian, and a small red embossed crash car on both sides of rear. All have some paint loss and wear. (Very Good). 250 - 500



LOT - 2382



LOT - 2383



LOT - 2384



LOT - 2385



LOT - 2386



2382 - CAST-IRON HUBLEY HARLEY DAVIDSON MOTORCYCLE TOY.

7 - 1/2" x 2 - 1/2" x 5 - 1/4". Cast-iron Hubley Harley Davidson motorcycle toy with policeman rider, swivel head, embossed "Harley Davidson" one side of gas tank. Looks to be all original but does have some paint chipping and wear throughout. (Very Good). 200 - 400

2383 - KENTON CAST IRON SEEING NY TOY BUS.

7" x 10" x 4". Striking example of an early sight seeing bus. Five popular common character figures, captain driving, happy hooligan, Alphonse Jston, Mama Katznjammer, missing steering wheel. Has some paint loss to figures, especially to faces. Overall nice example, embossed "seeing New York 899" on both sides of bus. (Very Good). 1,000 - 1,500

2384 - CAST IRON ARCADE REO TOY AUTOMOBILE.

9 - 1/4" x 3 - 1/4" x 3 - 1/2". Rumble seat opens in back, marked Rio on back of seat. Spare wheels on sides, nickel driver, looks to have a replaced nickel grill with lights. Seems to be an older repaint. Marked Arcade inside. (Repainted). 600 - 900

2385 - CAST IRON 1927 ARCADE BUICK AUTOMOBILE.

8 - 1/4" x 3 - 1/4" x 3 - 3/4". Looks to have original nickel driver. White rubber tires have been replaced. Embossed inside "ARCADE". Partial Arcade sticker on driver's side door. Rear metal spare wheel is a possible replacement. Some paint loss and wear, especially to roof. (Very Good). 600 - 900

2386 - LOT OF 2: CAST IRON AMERICAN MADE YELLOW TAXI TOYS.

Largest: 7 - 3/4" x 3 - 1/2" x 4 - 1/4". First is Arcade, rubber stamped "Yellow Cab Co" on both rear doors, solid disk wheels. Molded back, iron spare tire, nickel driver. Second is marked "Taxi" on both sides of back, could be free tag, molded driver, 543 license plate attached to back wheel. (Very Good - Excellent). 400 - 800

2387 - LOT OF 2: LATER CASTED 1923 BUICK AUTOMOTIVE TOYS.

Largest: 8" x 3" x 4 - 1/4". One is a 1923 Buick automobile, the other is a special delivery truck. Delivery truck was made in the mid 1970's by Classic Car Toys. Buick was made about 10 years later by Kubick Toys. Very heavy, nice quality, embossed on sides. Panel van embossed J.L. Hudson Company Detroit. Rubber tires and nickel driver for the delivery truck. Nickel driver and iron wheels for the automobile. Automobile has a crack in the right front hub cap. Panel van comes with original cardboard box. (Excellent). 400 - 800



LOT - 2387



LOT - 2388



LOT - 2389



LOT - 2390



LOT - 2391



LOT - 2392



LOT - 2393

2388 - LOT OF 2: CAST-IRON ARCADE VEHICLE TOYS.

Each: 5" x 7 - 1/4" x 4 - 1/4". Lot of two cast-iron Arcade vehicle toys. One is an Andy Gump auto, painted figure version with painted green hubs, replaced license plate and front crank, some old repainting to toy itself, one loose front wheel but wheels are all original. Second is an Arcade taxi cab bank, marked "Yellow Cab" on back doors, missing trap, slot on top of roof, and does have some paint chipping and loss throughout. (Good - Very Good). 300 - 600

2389 - LOT OF 2: CAST IRON AMERICAN MADE YELLOW CAB TOYS.

Largest: 9 - 1/4" x 3 - 1/2" x 4 - 1/2". First is an Arcade yellow cab stamped "Yellow Cab" on both rear doors. Fixed molded spare wheel on back, embossed Arcade inside, does not have a driver. Second is a later casting of the Amos N Andy Fresh Air Taxi with later casting figures of Amos and Any with dog. Arcade cab has some scratching and paint loss throughout especially on rear roof. (Very Good). 300 - 600

2390 - CAST IRON DENT NEW YORK PHILADELPHIA TOY TRUCK.

15 - 1/2" x 4 - 1/4" x 7 - 1/4". c. 1920's. Gold highlights and embossment on the "New York" and "Philadelphia". Also marked "Junior Supply Co" on both sides. Does not have a driver. Spoked wheels. Back tailgates look to be a possible older restoration. (Restored). 800 - 1,200

2391 - CAST IRON DENT AMERICAN OIL CO TOY TRUCK.

15 - 1/2" x 4 - 1/4" x 6". Red cab, blue back embossed "American Oil Co" on both sides of rear tank. Spoked wheels, does not have a driver. Looks to be an old restoration. (Restored). 800 - 1,200

2392 - CAST IRON ARCADE INTERNATIONAL STAKE TRUCK.

12" x 4 - 1/2" x 3 - 3/4". Nickel driver, International decals on both sides of cab. Looks to have original rubber tires, wheels are dual in the back. Some scratching and paint loss, mostly to inside of truck bed. (Very Good). 600 - 900

2393 - CAST IRON ARCADE MACK GASOLINE TRUCK.

12 - 3/4" X 4 - 3/4" X 5 - 1/2". Tougher to find blue color, white rubber tires on front, dual rubber tires on back. Stenciled gasoline on both sides of rear, has the original tin cap, embossed "Mack" on both sides of front cab. Embossed Arcade inside bottom frame. Missing original driver. Some minor scratching and wear. Could clean to a better grade. (Very Good - Excellent). 600 - 900



LOT - 2394



LOT - 2395

2394 - LOT OF 2: CAST IRON ARCADE GASOLINE TRUCKS.

Largest: 13" x 4 - 3/4" x 5". One is original blue, stenciled gasoline on both sides of rear, embossed Mack on both sides of front cab. Has original driver, driver does have some pitting and wear. One or two dents in tin tank. Some paint loss and wear throughout but especially on back tin gasoline piece. Second was an original gray truck that has been painted black and red. Original driver has some pitting and wear. (Good - Very Good). 400 - 800



LOT - 2396

2395 - SCARCE CAST IRON KILGORE OIL AND GAS TRACTOR TRAILER TRUCK.

Largest: 6 - 1/4" x 2 - 3/4" x 4" Red front, orange back, embossed "Oil" and "Gas" on both sides of back. Solid disk wheels, very little wear, one or two small patches of paint loss on cab roof. (Excellent - Near Mint). 400 - 800



LOT - 2397

2396 - LOT OF 5: CAST IRON AMERICAN MADE TOY TOW TRUCKS.

Largest: 11 - 1/2" x 3 - 1/4" x 5". Two are Champion, one has original rubber wheels and one has replaced rubber wheels. Both are embossed Champion on sides. Two smaller Hubley's. Orange appears to be an old repaint with a broken right front bumper and replacement white rubber tires and a red one with original tires. Last is an Arcade tow truck with nicked spoke wheels, appears to have some repainting. (Very Good). 400 - 800



LOT - 2398

2397 - LOT OF 3: AMERICAN MADE CAST IRON CARS AND TRUCKS.

Largest: 9" x 4" x 4". One is a dray, called auto dray. Has two original drivers, one in the front and one in the back embossed "Auto Dray" on both sides, kind of a stake back truck. Two early autos, one has a Buster Brown type figure in the back, other has two molded passengers in the back. Both have drivers, may or not be original to the cars. Could be later castings or repainted. (Very Good). 400 - 800

2398 - CAST-IRON HUBLEY LARGE SIZE 5 TIN STAKE TRUCK.

16" x 5 - 3/4" x 6 - 1/2". Original driver. Embossed "5 Ton Truck" on both sides behind driver in black lettering. Gold inside the Keystone Shield. Red spoke wheels. Looks to have original tailgate and pressed steel floor bedding. Some scratching and wear, especially to front hood. Some restoration has been done. (Excellent). 300 - 600



LOT - 2399



LOT - 2400



LOT - 2401



LOT - 2402



LOT - 2403



LOT - 2404

2399 - LOT OF 2: CAST IRON KILGORE TOY TRUCKS.

Largest: 8" x 2 - 3/4" x 3 - 3/4". One is artie ice cream truck, embossed artie ice cream on both sides of back. The other is a live stock stake back truck, embossed livestock on both sides. Both are blue and red. Solid disk wheels, some paint chipping and wear, slightly more to the Artie truck. (Very Good - Excellent). 300 - 600

2400 - LOT OF 2: CAST IRON ARCADE TOY BUS AND TRUCK ITEMS.

12" x 4 - 1/2" x 3 - 1/2". Both have been restored. First one is a Fageol safety coach bus with dual rear wheels. Appears to have original driver. Second is an International stake back truck. Rubber tires, which have been replaced, dual tires on rear. Appear to be older repaints. (Repainted). 400 - 800

2401 - LOT OF 3: CAST IRON AMERICAN MADE TOY DUMP TRUCKS.

Largest: 8 - 1/2" x 2 - 3/4" x 3 - 1/2". First is a blue and red Kilgore, embossed Kilgore inside of cab and back dump. Replaced pin on back holding dump, wheels look to be replacements, possible repaint. Second is an Arcade blue and red dump, nickel spoked wheels, looks all original. Last is a Champion red and blue, wheels look original, embossed Champion on the inside. Might be an older repaint. (Very Good). 300 - 600

2402 - CAST IRON ARCADE HATHAWAY'S INTERNATIONAL PANEL VAN.

9 - 1/2" x 3" x 3 - 1/2". Looks to have original rubber tires, with one or two flat spots. International decals on both sides of cab, nickel driver, nice decals reading "Hathaway's Bread Cake." Looks to have original back door with Arcade sticker. Some pitting and wear inside van, outside appears original with some paint loss to edges of roof. (Very Good). 800 - 1,200

2403 - CAST IRON ARCADE DOUBLE DECKER BUS.

9 - 3/4" x 3 - 1/4" x 4". Original driver, white rubber tires with red wooden hubs, missing one rear tire. Steps look good, as do seats. Red with green stripe looks all original. Some minor to moderate wear. (Very Good - Excellent). 300 - 600

2404 - CAST-IRON KENTON DOUBLE-DECKER BUS.

4" x 10" x 3 - 1/4". Cast-iron Kenton double-decker bus with original driver, original white rubber tires with red wooden hubs. Rear tires have flat spots, but overall present well. Tin top has some waviness and denting and paint loss. Some paint chipping throughout. (Very Good - Excellent). 250 - 500



LOT - 2405



LOT - 2406



SEE WEBSITE FOR
ADDITIONAL PHOTOS



LOT - 2407



LOT - 2408

2405 - CAST IRON HUBLEY AND ARCADE TRUCK AND TRAILER SETS.

Largest: 7 - 1/4" x 2 - 3/4" x 2 - 1/4". First is a Hubley truck and trailer set, larger size, white rubber tires, red wooden hubs. Second is an Arcade Mullens red cap. Back piece opens, stenciled Mullen's Red Cap. White rubber tires, tires have some stress and wear, missing one front rubber tire. Both have some chipping and wear, more to larger Hubley piece. (Very Good). 300 - 600

2406 - LATER CASTING CAST IRON MACK FRONT STEAM SHOVEL TOY.

16 - 1/2" x 4 - 3/4" x 7 - 1/2". Limited Edition. Chains on rear wheels, nickel drivers; one in front cab and one in back for steam shovel. No hook for steam shovel, does have gear levers in rear. Has "M" for Mack on front grill. (Excellent - Near Mint). 300 - 600

2407 - CAST IRON ARCADE CENTURY OF PROGRESS TRACTOR TRAILER IN ORIGINAL BOX.

Box: 1 - 5/8" x 1 - 1/2" x 6". Very scarce original box, very nice and crisp, complete, marked copyright 1933. Souvenir of a Century of Progress Greyhound Lines toy trailer bus. Extremely difficult to find complete box intact with flaps. Marked 1934. Tractor trailer is one piece, original white rubber tires, two very small flat spots on back. Very little wear. (Near Mint). 400 - 800



LOT - 2409

2408 - LOT OF 3: CAST IRON AMERICAN MADE STAKE BACK TRUCKS.

Largest: 7 - 3/4 x 2 - 1/2" x 3 - 1/2". One embossed "Champion" with replacement rubber tires. Black truck is Arcade with nickel spoke wheels. Third is red with white rubber tires. All have some paint loss and wear. (Very Good). 300 - 600

2409 - LOT OF 3: CAST IRON AMERICAN MADE AUTOMOBILES.

Largest: 8 - 3/4" x 2 - 3/4" x 3 - 3/4". First is an early Franklin type automobile with yellow spoke wheels, missing driver. Second is a Champion panel van with white rubber tires, front right tire must be molded back onto wooden hub. Third is unmarked but possibly Jones and Bixler, also possible old repaint. Some scratching and paint loss throughout all three. (Very Good). 300 - 600



LOT - 2410



LOT - 2411

2410 - LOT OF 2: CAST IRON AMERICAN MADE TRACTOR TRAILER TRUCKS.

Largest: 6 - 1/4" x 2 - 3/4" x 3 - 1/2". First has a green front, red back, embossed "Arcade" inside. Second is all blue embossed "Coast to Coast Cartage Co". Both have nickel spoked wheels. Second one not marked inside but probably both Arcade. Both have moderate paint chipping and wear throughout. (Very Good). 300 - 600



LOT - 2412

2411 - SCARCE CAST IRON ARCADE SIDE DUMP TANDEM.

Largest: 8 - 1/2" x 3" x 3". Cab front with nickel driver and wheels pulling two side dumps. Needs pin to attach second dump to first, first dump is attached to front by cast iron piece. Some paint chipping and wear, especially to cab roof and inside beds of dumps. (Very Good). 300 - 600



LOT - 2413

2412 - LOT OF 3: CAST IRON AMERICAN MADE AUTOMOBILES.

Largest: 6 - 1/2" x 3 - 1/4" x 4". Two are Arcade, one has partial Arcade sticker on driver's side door, the other has a nickel driver that looks like it could be a replacement. All have iron spoked wheels. Yellow automobile is slightly smaller than the two black ones. Some paint chipping and wear, mostly to the roof of the yellow car. (Very Good). 300 - 600

2413 - LOT OF 3: CAST IRON ARCADE AUTOMOBILES.

Largest: 6 - 3/4" x 3" x 3 - 3/4". Two coupes and a sedan. Sedan is red, coupes are red and blue. Blue has an opening rumble seat in the back. Red coupe has a nice Arcade decal on door. All have nickel wheels, few wheels are replacements. Coupes both have nickel drivers. Some moderate paint loss and wear throughout. (Good - Very Good). 300 - 600



LOT - 2414

2414 - LOT OF 3: CAST IRON ARCADE TOY TRUCKS.

Largest: 10 - 1/2" x 3 - 1/2" x 4 - 1/4". One is an International harvester truck with replaced rubber tires. The other two are dump trucks with spoked wheels. One appears to have repainted or replacement wheels. One is repainted. All have moderate paint chipping and wear. (Good - Very Good). 300 - 600

2415 - LOT OF 2: CAST IRON ARCADE TOY TRUCKS.

Largest: 12" x 4 - 1/2" x 4 - 3/4". First is stake back, later Arcade with black rubber balloon tires, International decals on both sides of front cab, one piece unit. Second is a Mack plunger dump truck. Single wheels in front, rear dual spoke wheels in back, embossed "Mack" on both sides of cab. Missing plunger assembly, has original back tailgate. Both have moderate paint loss and wear, especially to roof and inside of bed. (Very Good). 300 - 600



LOT - 2415

2416 - LOT OF 5: CAST IRON ARCADE FARM RELATED TOYS.

Largest: 8 - 1/2" x 4" x 2 - 3/4" Including 3 tractors pulling back end carts; one red and orange, one red and red, and one red and green. One smaller red tractor has Oliver decal on front, and Arcade sticker on back of tractor. Some later black rubber tires, some white rubber tires, and some spoked metal wheels. Also two small cutter toys, one yellow and one faded blue. (Very Good). 300 - 600



LOT - 2416

2417 - LOT OF 6: VARIOUS CAST IRON ARCADE FARM RELATED TOYS.

Largest: 9 - 1/2" x 3 - 1/4" x 7". Two McCormick-DEERING thresher machines. One has original piping and one has replacement piping. Back end of an Arcade plow. Arcade Oliver farm implement. A McCormick-DEERING farm accessory. Arcade farm rake, with partial decal on seat. Various conditions; one thresher has approximately 50% of paint remaining, rest appears 60%-75% remaining paint. (Very Good). 300 - 600



LOT - 2417

2418 - LOT OF 2: CAST IRON ARCADE CENTURY OF PROGRESS TRACTOR TRAILERS.

Length: 10 - 3/8". Third and fourth size down. Marked "A Century of Progress Chicago - 1933 Greyhound Lines GMC" on tops of both roofs. Original white rubber tires, tires do show some wear and slight line cracks. Some light to moderate scratching and wear. (Very Good). 300 - 600



LOT - 2418

2419 - CAST IRON HUBLEY NUCAR TRANSPORT CAR CARRIER.

Largest: 3" x 10" x 3". Comes with three small vehicles, two autos and a truck, original but maybe not to this piece. White rubber tires, red wooden hubs. Some minor to moderate paint loss throughout. (Very Good). 300 - 600



LOT - 2419



LOT - 2420

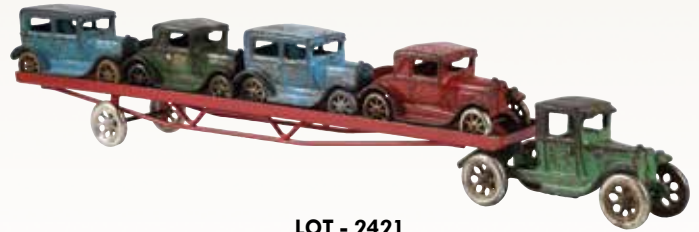

LOT - 2421

2420 - LOT OF 2: CAST IRON AMERICAN MADE CAR CARRIERS.
 Largest: 2 - 3/4" x 14 - 1/2" x 4". Both are unmarked, both look like Hubley. Each has two identical automobiles, one slightly larger than the other. White rubber tires, red wooden hubs on carrier. One has cars with later black rubber tires, cars original but may not be original to these carriers. Some paint chipping throughout. (Very Good). 300 - 600



LOT - 2422



LOT - 2423



LOT - 2424



LOT - 2425

2421 - CAST IRON ARCADE LARGE SIZE CAR CARRIER.
 Largest: 3" x 24 - 1/4" x 3 - 1/4". Green front is cast iron, red pressed steel back, nickel spoked wheels, back two wheels are replacements. Four various cars including two coupes with flip top rumble seats, and two sedans. Paint loss and wear mostly to roofs of front top of cars. (Very Good). 300 - 600

2422 - CAST IRON AMERICAN MADE VEHICLE CARRIER.
 Largest: 3" x 6 - 1/2" x 2 - 1/2". Very unusual, red front pulling three green trailers. White rubber tires which look original, do have some crazing. Looks like it may have pulled tractors at one time, which are not present. Some paint chipping and wear to roof of front part. (Very Good - Excellent). 300 - 600

2423 - LOT OF 3: AMERICAN MADE CAST-IRON VEHICLE TOYS.
 Largest: 6" x 7" x 7". Lot of three American made cast-iron vehicle toys, including: first, a tractor with original driver, driver missing pin on seat; second, a stake back truck with white rubber tires and wooden hubs; and third, a Kenton Jaeger small size cement mixer toy. (Very Good). 250 - 500

2424 - LOT OF 2: AMERICAN MADE CAST-IRON DUMP TRUCKS.
 Larger: 4 - 1/2" x 8 - 1/2" x 4". Lot of two American made cast-iron dump trucks. One is a Kilgore in classic blue and orange colors with nicked solid disc wheels, marked "Kilgore" on side and embossed "844" on front cab, missing driver. Unmarked, but probably Kenton. (Very Good - Excellent). 250 - 500

2425 - CAST IRON AMERICAN MADE DUMP TRUCK.
 11" x 3" x 4 - 1/2". Very unusual, solid disk wheels with yellow painted hubs. Dump part works in back. Molded driver, looks original. Some paint chipping and wear. (Very Good - Excellent). 250 - 500



LOT - 2426



LOT - 2427



LOT - 2428



LOT - 2429



LOT - 2430

2426 - CAST IRON ARCADE INTERNATIONAL HARVESTER DUMP TRUCK.

10 - 1/2" x 3 - 1/4" x 4 - 1/2". Nickel driver, International Harvester Trucks decals on both sides of cab. Could be an old restoration, nickel driver and black plunger look to be replacements. Some chipping and wear to roof. (Very Good). 250 - 500

2427 - CAST IRON ARCADE CAR CARRIER.

Largest: 11 - 3/4" x 2 - 1/4" x 3". Green front, later black rubber tires on all cars and carrier. Pressed steel carrier back and four vehicles, a tow truck, two autos, and a dump truck. Also comes with three wooden barrels, which are original but may not be original to this dump truck. Various conditions. (Very Good - Excellent). 250 - 500

2428 - LOT OF 3: CAST IRON MODEL T TYPE TOY AUTOMOBILES.

Largest: 6 - 1/2" x 3 - 1/4" x 4". One roadster has a nickel driver. All three are embossed "Arcade" inside. Coupe and Sedan models. Arcade toy sticker on driver side of sedan. All have some paint chipping and wear. (Very Good). 250 - 500

2429 - LOT OF 4: CAST IRON AMERICAN MADE TRACTOR TOYS.

Largest: 5 - 1/4" x 3" x 3 - 1/2". Mostly Hubley and Arcade. One is a tractor type steam roller, another is a tractor with metal spoke wheels, two others are tractors with white rubber tires. One needs axel replaced and tires put back together. Some paint loss and wear. (Very Good). 250 - 500

2430 - LOT OF 3: CAST IRON AMERICAN MADE ICE TRUCKS.

Largest: 7" x 2 - 3/4" x 3 - 1/2". Two arcade and one is another manufacturer. One Arcade has white Arcade balloon tires, embossed "Ice" on both sides, nickel grill. Second Arcade has sticker, embossed "Mack" on side of door, also has rubber tires and embossed "Ice" on the back, looks to be original tongs and possible reproduction glass ice. Third has "Ice" embossed on back, original driver, and disk wheel. (Very Good). 250 - 500



LOT - 2431

LOT - 2432

2431 - LOT OF 3: VARIOUS CAST IRON AMERICAN MADE TRACTOR TOYS.
 Largest: 7 - 1/2" x 4 - 3/4" x 5 - 1/4". Largest tractor has original black rubber tires, front tires wobble, pulling back piece, with original driver. Two medium sized tractors, one with original driver, one has replacement driver. Some paint loss and wear to all. (Very Good). 250 - 500

2432 - LOT OF 2: CAST IRON HUBLEY TOY TRUCKS.
 Largest: 10 - 3/4" x 4" x 5". One is large sized Bell Telephone truck in green, which has some accessories including a winch, hook, and inside wheel which is a replacement. Back log holder and plunger are also replacements. Second is a general digger with white rubber tires, double dual wheels in rear, embossed "General" on both sides, has molded in person in rear, back shovel does move. Both have some general paint loss and wear, rubber tires on Bell Telephone truck are replacements. (Very Good). 250 - 500



LOT - 2433



LOT - 2434

2433 - LOT OF 3: CAST IRON AMERICAN MADE HORSE DRAWN AND AUTO DRIVEN FIRE LADDER TOYS.
 Largest: 16 - 1/4 x 4" x 5 - 1/2". First is a Hubley fire ladder truck, looks to have original driver, missing two rubber wheels on back of truck and back figure. Second smaller ladder wagon includes two ladders not original to this truck. The third is a three horse, horse drawn, ladder truck with three replacement wooden ladders and no drivers. All have some paint loss. (Very Good). 250 - 500



LOT - 2435

2434 - LOT OF 3: AMERICAN MADE CAST IRON TOY CARS.
 Largest: 6 - 1/4" x 2 - 3/4" x 2". All air flows, two larger and a smaller. One larger car has replaced rubber tires and is a Hubley. Second has original tires but hubs are worn, also has an Arcade sticker on the side. Third is a small Hubley with replaced white rubber tires. All have some paint loss and wear. (Very Good). 250 - 500

2435 - LOT OF 4: CAST IRON AMERICAN MADE GASOLINE TRUCKS.
 Largest: 7" x 2 - 1/4" x 3 - 1/2". Two are smaller tractor trailers, one missing back spoked wheels, embossed gasoline on rear tanks. Larger blue gasoline truck with nicked wheels, embossed gasoline on both sides of tank. Smaller gasoline truck embossed gasoline on both sides. Various makers and conditions. (Very Good). 250 - 500



LOT - 2436



LOT - 2437



LOT - 2438



LOT - 2439

2436 - LOT OF 6: CAST IRON AMERICAN MADE DUMP TRUCKS.

Largest: 6 - 3/4" x 2 - 1/4" x 2 - 1/2". Some Hubley, some Arcade, some other manufacturers. Some have nickel wheels, some are spoked, and some are rubber with red wooden hubs. Various conditions, some paint chipping and loss to all. (Very Good). 250 - 500

2437 - ARCADE CAST IRON CENTURY OF PROGRESS GMC TRACTOR TRAILER.

Length: 12 - 1/4". Second largest of all the sizes, original white rubber tires marked Arcade Balloon. Marked "A Century of Progress Chicago - 1933 Greyhound Lines" and then "GMC" on top of roof. Embossed greyhounds on both side, some minor chipping and wear. (Excellent). 250 - 500

2438 - LOT OF 3: VARIOUS CAST IRON AMERICAN MADE CAR HAULERS AND FRONT CAB.

Largest: 2 - 3/4" x 10 - 1/4" x 2 - 1/2". One front cab by itself, embossed "Austin" on both sides of doors, white rubber tires. Small cast iron car carrier with cars, affixed to back piece. Silver nickeled wheels, mold flaw on front roof of cab, wheels look like they could be replacements. Another larger auto carrier with two cars, cab front, one coupe and one roadster, both appear restored. Front has rubber wheels with red wooden hubs, back has metal wheels. Maybe a marriage. (Very Good). 250 - 500

2439 - CAST IRON AMERICAN MADE CAR CARRIER.

Largest: 2 - 1/2" x 19" x 2 - 3/4". Probably Arcade, cast iron green front, red pressed steel back. Includes three matching Austin vehicles in different colors, all embossed "Austin" on both sides. Nickel spoke wheels throughout. Moderate wear on top of cab roof and auto transport base. (Very Good). 250 - 500



LOT - 2440

2440 - LOT OF 2: CAST IRON CAR AMERICAN MADE TOY AUTO CARRIERS.

Largest: 2" x 15 - 1/2" x 2 - 1/2". Both have original cars but maybe not to these carriers. One has two identical blue coupes, the other has a blue coupe and a yellow roadster. Combination of nickel wheels, white rubber tires, and later black rubber tires. Some paint chipping, wear, and loss throughout carriers and cars. (Very Good). 250 - 500



LOT - 2441



LOT - 2442



LOT - 2443



LOT - 2444



LOT - 2445



LOT - 2446

2441 - LOT OF 2: CAST IRON AMERICAN MADE CAR CARRIERS.

Largest: 2 - 3/4" x 14 - 1/2" x 4". One has Austin tow truck and Austin stake back truck, both embossed Austin on sides. The other has a coupe and a sedan. Some nickel wheels and some white rubber tires. One carrier missing back wheels. Paint chipping loss and wear throughout. (Very Good). 250 - 500

2442 - LOT OF 5: CAST IRON AMERICAN MADE BACK TRAILERS.

Largest: 6 - 1/2" x 3" x 3 - 1/4". No front ends. Some are stake backs, Oil and Gas, a coal. Various conditions, made by various companies. One is embossed "Speed". All have some general paint wear and loss. (Very Good). 250 - 500

2443 - LOT OF 5: VARIOUS CAST IRON TOY RACE CARS AND AIRPLANE TOYS.

Largest: 6 - 3/4" x 3" x 2 - 3/4". Hubley fined race car in orange with white rubber tires, another is red with white rubber tires, a very small blue car with white rubber tires, and two airplanes. A lucky boy and a tri-motor plane. Tri-motor plane is missing the bottom wheels. Lucky Boy is embossed on top wing. Various conditions, all have some paint loss and wear. (Very Good). 250 - 500

2444 - LOT OF 2: CAST IRON KENTON ICE TRUCKS.

Largest: 6 - 1/2" x 2 - 1/2" x 3 - 3/4". Both are two piece trucks, very similar, one larger than the other. Embossed ICE on both side of rear trailer, solid disk nickel wheels. Some paint loss and wear, especially to top of cab roofs. (Very Good). 200 - 400

2445 - CAST IRON AMERICAN MADE GASOLINE AND MOTOR OIL TRUCK.

6 - 1/2" x 2 - 1/4" x 3". Two piece truck, back gasoline and motor oil piece fits into front cab. Embossed "Gasoline" and "Motor Oil" on both sides of rear. Gold highlighting to top pieces of back roof. Nickel spoke wheels possibly miss matched on back. Small 1" crack on right side of back between gasoline and motor oil. (Very Good). 200 - 400

2446 - LOT OF 4: CAST IRON AMERICAN MADE RUMBLE SEAT TYPE AUTOS.

Largest: 6" x 2 - 1/4" x 2 - 1/2". One has folding rumble seat, tin spoked wheels. There is a break apart with rubber tires, a second with rubber tires, and a spare rubber tire. Last has a molded rear tire and nickeled wheels. Various makers and conditions, all have some wear and paint loss. (Very Good). 200 - 400



LOT - 2447

2447 - LOT OF 3: CAST IRON AMERICAN MADE STAKE BACK TRUCKS.

Largest: 7" x 2 - 1/2" x 2". Two larger size and one medium sized. Two larger; one is Arcade the other is Hubley. Third has white rubber tires. All have some paint loss and wear. (Very Good). 200 - 400



LOT - 2448

2448 - LOT OF 5: CAST IRON AMERICAN MADE TOW TRUCK TOYS.

Largest: 7 - 1/4" x 2 - 1/4" x 2". Most have white rubber tires, some are replace and mix-matched. Various manufacturers. All have some moderate paint loss and wear. (Good - Very Good). 200 - 400



LOT - 2449

2449 - LOT OF 7: CAST IRON AMERICAN MADE AUTOMOBILES.

Largest: 3 - 3/4" x 1 - 1/4" x 1 - 3/4". Some car carrier sized, one Austin with white rubber tires, some roadsters, some sedans. Various colors, makers, and conditions. (Very Good). 200 - 400



LOT - 2450

2450 - LOT OF 2: AMERICAN MADE CAST IRON TOY BUSES.

Largest: 4 - 3/4" x 1 - 1/2" x 1 - 3/4". First is blue Pickwick type night coach embossed "Travel" on both sides, iron wheels. Second is green ten window cast iron bus with solid disk wheels, restored. Some minor chipping and wear to travel bus, some oxidation to wheels. (Very Good). 200 - 400



LOT - 2451

2451 - LOT OF 6: VARIOUS CAST IRON AMERICAN MADE AUTOMOBILES.

Largest: 5" x 2 - 1/2" x 2 - 1/2". Blue arcade with rumble seat, small red sedan with replacement rubber tires, sedan with curtains which is repainted, black sedan with original driver, smaller black sedan with spoked wheels, and green Arcade sedan. Various conditions, all have some chipping, paint loss, and wear. (Very Good). 200 - 400



LOT - 2452



LOT - 2453



LOT - 2454



LOT - 2455



LOT - 2456

2452 - LOT OF 2: CAST-IRON AMERICAN MADE TOW TRUCKS.

Each: 6" x 11" x 3". One is Arcade, the other is probably Champion. One has nickel wheels, the other one has white rubber tires. Two of the white rubber tires look like replacements, and the Champion has some paint loss on the sides. (Very Good). 300 - 600

2453 - LOT OF 2: CAST-IRON KILGORE TOY VEHICLES.

Largest: 8" x 3" x 3 - 1/4" First is an automobile with nickel driver, movable rumble seat in rear and cast solid disc wheels. The second is a livestock stake-back truck with nickel wheels and is embossed "Kilgore" inside. Both have moderate wear of paint loss and scratching. (Very Good). 300 - 600

2454 - LOT OF APPROXIMATELY 17 EARLY CAST IRON AND WOODEN CAP BOMBS.

Largest: 5 - 1/4" x 2 - 1/4" x 3" Various styles, several cannons, three rockets, couple appear to be old bottles, some smaller nose cone looking ones. Late 19th Century, some chromed, some made of wood or cast iron. Various conditions. (Very Good). 250 - 500

2455 - SCARCE EARLY CAST IRON MOON FACE CAP BOMB.

5 - 1/2" x 2 - 1/4" x 1 - 1/4". Late 19th Century Japan. Cap put in nose and nose pulled back and slammed to pop cap. Tough to find, general wear throughout. (Very Good). 250 - 500

2456 - SCARCE CAST IRON FIGURAL CAP BOMB.

3 - 3/4" x 1 - 3/4" x 1 - 3/4". Man crossing his arms, mouth is open. Japanned. (Very Good - Excellent). 250 - 500

2457 - LARGE LOT OF EARLY CAP BOMBS, CAPS, AND FIREWORK TOYS.

Largest Box: 13" x 8" x 3". Some early metal sticks, boxes of caps, a few Jolly Roger pirate cannons, some small grenades and bombs, boxes of space flyers, Mammoth paper capes, Ace roll caps. Various conditions. (Very Good). 250 - 500



LOT - 2457



LOT - 2458



LOT - 2459



LOT - 2460



LOT - 2461



LOT - 2462

2458 - SCARCE CAST IRON SITTING MONKEY CAP BOMB.

2 - 1/2" x 1 - 1/4" x 1". Late 19th Century, Japanned. Cap is put between waist where body is separated. (Very Good). 200 - 400

2459 - LOT OF 12: EARLY FIGURAL CAST-IRON CAP BOMBS.

Largest: 2 - 3/4" x 1 - 3/4" x 1". Includes late 19th century cap bombs looking like Napoleon, two Abe Lincoln, Admiral Dewey, two George Washington and others. Cap is placed between mouth and is dropped on ground to explode. (Very Good). 300 - 600

2460 - EARLY CAST-IRON EMBOSSED CAP BOMB.

2 - 3/4" x 2 - 3/4" x 1/2". Late 19th century. "Pat' Apl'd For" on back, japanned and with nice embossing. Handheld, cap is put in and hammer is pulled back to explode. (Very Good). 200 - 400

2461 - SCARCE EARLY CAST IRON HUMPTY DUMPTY CAP BOMB.

6 - 1/8" x 5 - 1/2" x 1/2". Very unusual, held in hand. Cap is placed outside figures, shaken back and forth, nose of middle figure hits both caps. Embossed Humpty Dumpty on both sides. Japanned, nice embossment. (Very Good - Excellent). 300 - 600

2462 - SCARCE EARLY CAST-IRON SNAP SHOT CAMERA CAP BOMB.

3 - 1/2" x 1 - 1/2" x 1 - 1/2". Late 19th century. Very nice japanning, embossed "Snap Shot Camera" on both sides. (Excellent). 250 - 500

2463 - LOT OF 12: EARLY CAST IRON CAP BOMBS.

Largest: 2" x 1 - 1/4" x 1 - 1/4" Late 19th Century, some painted and some Japanned. Three yellow kids, four Kilgore clowns; two blue and yellow, one green and yellow, and one red and yellow, one sailor, and four various figural heads. Various conditions. (Very Good). 300 - 600



LOT - 2463



LOT - 2464



LOT - 2465

SEE WEBSITE FOR
ADDITIONAL PHOTOS



LOT - 2466



LOT - 2467



LOT - 2468

2464 - LOT OF 13: VARIOUS VINTAGE CAST IRON FIGURAL CAP BOMBS.
Largest: 3 - 3/4" x 2 - 3/4" x 1/2". Late 19th Century, most are Japaned. Two dog heads, two bells, three powder kegs, a baby, a bulldog, one of George Washington, a baby face, and others. Various conditions. (Very Good - Excellent). 300 - 600

2465 - LOT OF 2: KENTON NODDERS TOYS.
Each: 6 - 1/2" x 6" x 2 - 3/4". Embossed "The Nodders" and "Nodders Neck". Early characters of Foxy Grandpa and Alphonse. Cast iron with spoked wheels. Some paint loss and wear, mostly to heads. (Very Good - Excellent). 300 - 600

2466 - LOT OF 2: EARLY AMERICAN CAST IRON MARBLE SHOOTING GAMES.
Largest: 10" x 5 - 1/2" x 2 - 1/2". One has a figure, when marble placed on feet of figure, shoots marble into scoring table. Other game marble is dropped into hole and rolls into scoring table. Probably late 19th Century. Nice color, no cracks or breaks detected. Comes with some early balls and marbles. (Very Good - Excellent). 200 - 400

2467 - LOT OF 2: STEAMSHIP TOY AND BANK.
LARGEST: 10 - 1/2" X 2 - 3/4" X 5 - 1/2". The first is a Steamship Toy with working paddle system and good mechanics. Condition: Very Good. The second is a Steamship Bank, all original without repaint or repair. Condition: Very Good. (Very Good). 200 - 400

2468 - LOT OF 4: AMERICAN MADE CAST-IRON TOYS.
Largest: 5" x 12" x 3". Lot of four American made cast-iron toys. Includes a nice Arcade gas pump with nice Arcade decal on front, with original nozzle and string hose, embossed "Gas" on front, also has gauge lever on front and back; second, a horse-drawn surrey toy with molded driver; third, a small car carrier with Austin automobiles, one with painted wheels; and last, a ladder truck, possibly Dent, missing ladders. (Very Good). 300 - 600



LOT - 2469



LOT - 2470



LOT - 2471



LOT - 2472



LOT - 2473

2469 - UNUSUAL CAST IRON SOCCER PLAYER'S GAME.

Box: 3 - 1/2" x 11 - 1/4" x 6". Goalie stands in between goal posts and separates bar in attempt to block striker's kick, which involves releasing tin lever. Includes box, not marked with maker. Sheet inside is marked "The Penalty Kick Football Game". Early and very rare with very little wear. (Excellent). 600 - 1,200

2470 - LOT OF 5: FIGURAL CAST-IRON ITEMS AND A DONKEY DOORSTOP.

Largest: 10" x 12" x 3 - 1/2". This is a lot of five figural items, consisting of a set of cast-iron shoes, a small elephant bank, a bulldog, a lion still bank and a nodding donkey doorstop. All five pieces do not show any signs of break or repair, paint is missing on a majority of the donkey and the lion, however all five pieces have a great look. (Good). 300 - 600

2471 - GERMAN PRE-WAR MARKLIN I GAUGE SUSPENSION BRIDGE.

Largest: 13" x 15" x 12". German pre-war hand-painted Marklin I gauge suspension bridge, missing flags and four small cherubs that go on corner bases. Could clean to a better grade. (Very Good - Excellent). 2,000 - 3,000

2472 - GERMAN MARKLIN I GAUGE CENTRAL STATION.

11 - 1/2" x 14" x 8". German Marklin I gauge Central Train Station. Excellent original condition, does have new insulator and the bell in the front is repainted. Marked "Central Bahnhof". (Excellent). 2,000 - 4,000

2473 - GERMAN PRE-WAR MARKLIN I GAUGE KAISER CAR.

5 - 1/2" x 11 - 1/2" x 3". German pre-war Marklin I gauge Kaiser car, all original doors, all four marked with the number "1". Difficult to find in any condition, some paint loss mostly to roof. (Very Good - Excellent). 1,500 - 2,500



LOT - 2474



LOT - 2475



LOT - 2476



LOT - 2477



LOT - 2478



LOT - 2479

2474 - GERMAN MARKLIN HAND-PAINTED O GAUGE TRAIN STATION.
10" x 14" x 8 - 1/4". German Marklin hand-painted O gauge train station, marked "Central Bahnhof", also marked "Durchgang" on front. Comes with original awning and bench. Has some scratching and wear to base, also some slight denting to back of base. Missing railing in front. (Very Good - Excellent). 1,200 - 1,500

2475 - GERMAN MARKLIN I GAUGE 040 LOCO AND TENDER WITH 4 HAND-PAINTED PASSENGER CARS.
Larger: 5 - 1/2" x 12" x 5 - 3/4". German Marklin I gauge 040 locomotive and tender with three hand-painted passenger cars. Includes European-style engine, four-wheel tender and four passenger cars, which are hand-painted. Engine has some restoration around the smokestack. (Very Good - Excellent). 1,200 - 1,500

2476 - EXTREMELY NICE IV-GAUGE BRASS ROMEO LIVE STEAM LOCOMOTIVE MODEL.
9 - 1/2" x 20 - 1/2" x 7". Extremely nice pre-war IV-gauge brass Romeo live steam locomotive model, European-style, marked "Romeo" and then "8" on plates on both sides of boiler. Early folk art-type piece, looks to be working steam engine, probably French. Interesting looking, one small headlight needs to be reattached. (Very Good - Excellent). 2,000 - 3,000

2477 - LOT OF 3: EARLY GERMAN HAND-PAINTED MARKLIN TRAIN CARS.
5" x 8 - 1/4" x 3 - 1/2". Lot of three early German hand-painted pre-war Marklin I gauge train cars. Includes a 10000K baggage car, a Bugle passenger car with Bugle marks and a caboose car, embossed "No. 1" on bottom. Looks to have original doors. Some paint loss and wear to roofs. (Very Good - Excellent). 1,000 - 1,500

2478 - GERMAN MARKLIN I GAUGE ONION DOME STATION.
12" x 17" x 12 - 1/2". Hand-painted German Marklin I gauge onion dome train station, marked "Passage" and "Central Station" on front signs, also stamped "Waiting Room" and "Telegraph". Looks mostly complete, does have some holes drilled in base for platform. (Very Good - Excellent). 1,000 - 1,500

2479 - GERMAN MARKLIN O GAUGE TRAIN STATION WITH AWNING.
8 - 1/4" x 11" x 8". Pre-war German Marklin O gauge train station with awning, marked "Telegraph" and "Waiting Room" on front. Original awning, bench and platform attaches to rear. Opening doors. Marked "Made in Germany" on base. Includes one lead figure. (Very Good - Excellent). 1,000 - 1,500



LOT - 2480



LOT - 2481



LOT - 2482



LOT - 2483



LOT - 2484

2480 - GERMAN MARKLIN O GAUGE PASSENGER TRAIN SET.

Largest: 4" x 7" x 2 - 5/8". German Marklin O gauge passenger train set. Lithographed engine and tender with two hand-painted passenger cars, American-style with cowcatcher, marked "0" on boiler on engine and "20" on both sides of cab, matching four wheel tender. There are two Pennsylvania Railroad cars with a blue one and a brown one, marked "Made in Germany" on the bottom and "P.R.R." on both sides of both cars. Some slight bending to cab roof on engine, some spots of bare metal. (Very Good - Excellent). 800 - 1,200

2481 - EARLY GERMAN MARKLIN O GAUGE HAND-PAINTED DINING CAR.

4" x 9" x 2 - 1/2". Early German Marklin O gauge hand-painted dining car, marked "Dining Car" and "No. 1" on all four opening doors. Three original composition figures inside sitting at tables and chairs. Eight wheeled. A few small chips here and there, needs a good cleaning. (Very Good - Excellent). 800 - 1,200

2482 - GERMAN MARKLIN O GAUGE CENTRAL BAHNHOF TRAIN STATION.

9" x 12" x 6". German Marlin O gauge pre-war Central Bahnhof Station, includes five lead figures. Marked "Central Bahnhof" on front. Some chipping and paint loss to base, missing insulator. (Very Good - Excellent). 800 - 1,200

2483 - GERMAN MARKLIN O GAUGE CENTRAL STATION.

9" x 11" x 5". German Marklin O gauge central station, hand-painted, marked "Central Station", "Waiting Room" and "Telegraph" on front, marked "Central Station" on back. One slight dent to front of base and overall edge wear. (Very Good - Excellent). 800 - 1,200

2484 - GERMAN MARKLIN O GAUGE TRAIN STATION.

9 - 1/2" x 13" x 5 - 1/2". German Marklin O gauge train station with early shield mark on bottom. Station is marked "Passage", "Telegraph", "Office" and "Waiting Room". Original awning on side. Very little wear. (Excellent). 600 - 1,000



LOT - 2485



LOT - 2486



LOT - 2487



LOT - 2488



LOT - 2489

2485 - GERMAN MARKLIN HAND-PAINTED I GAUGE TRAIN ENGINE.

Largest: 5 - 3/4" x 14" x 3 - 1/2". German Marklin hand-painted I gauge train engine, George V European-style engine and matching six wheel tender. Clockwork and with early Marklin marks on front and sides of engine. Some minor paint chipping and wear. (Very Good - Excellent). 600 - 900

2486 - LOT OF 2: GERMAN MARKLIN I GAUGE OUTLINE PASSENGER CARS.

Each: 5 - 3/4" x 12" x 3 - 1/4". Lot of two German Marklin I gauge outline passenger cars, French market. Both have restoration to roof. One is marked "Speise Wagon", the other is marked "No. 1" on the doors. Some original and some replacement composition figures inside. Roofs open. (Very Good). 500 - 800

2487 - GERMAN MARKLIN NO. 7 CLOCKWORK RACE CAR.

Box: 12 - 1/2" x 18" x 2 - 1/2". German Marklin No. 7 clockwork race car, includes original box, put-together kit with screws, original rubber tires, marked "No. 7" on both sides of car, marked "Marklin" on rear, nice original box with great paper color label showing variety of the put-together 1930's cars and shows a young boy putting one together. Some chipping and wear to steering wheel, otherwise very little playwear. (Excellent). 500 - 800

2488 - LOT OF 5: GERMAN MARKLIN AND BING I GAUGE FREIGHT CARS.

Largest: 5" x 6 - 3/4" x 2 - 1/2". Lot of five German Marklin and Bing I gauge freight cars. Various cars, including No. 61 Marklin car missing roof, a livestock car marked "Bing" on the bottom, an early Marklin shield freight car and two matching German freight cars, which might have some repainting on the sides. (Very Good). 400 - 600

2489 - NICE INTERESTING LARGE LOT OF VARIOUS GERMAN SMALLER GAUGE PASSENGER TRAINS AND ACCESSORIES.

Largest: 27 - 1/4" x 20" x 9". Nice interesting large lot of various German small gauge passenger trains and accessories, includes: wind-up Bing passenger set, engine and tender combination with three passenger cars, Bing emblem and marked "Germany" on back of engine; there is a small Trix Express set, with an engine and two passenger cars; some Bing accessories including garage, train station and small train buildings, a box of tin litho track tunnel, some small hand-painted train pulls and an interesting Halloween-themed US Zone tram set. (Very Good - Excellent). 250 - 500



LOT - 2490



LOT - 2491



LOT - 2492



LOT - 2493

2490 - GERMAN MARKLIN I GAUGE STEEPLE CAB TRAIN ENGINE.

6" x 11 - 1/2" x 3 - 1/4". Pre-war German Marklin I gauge steeple cab train engine, marked "V18021". Marklin plates, marked "20 Volts B" on both sides. European-style, panograph affixed on top, electric engine. Some crazing to paint throughout and a few chips. (Very Good - Excellent). 400 - 600

2491 - NICE SIZE GERMAN BING O GAUGE TRAIN STATION.

11 - 1/2" x 24" x 8 - 1/4". Nice size German Bing O gauge train station with nice flying ornament on top of station, two side vents. A combination of litho and hand-painting. Bing metal plaque on front with "BV" mark. Nice colors, some general overall paint loss to edges of roof and base. (Very Good). 400 - 800

2492 - LOT OF 3: MARKLIN LOCOMOTIVE, TENDER AND PASSENGER CAR.

Box: 4" x 9 - 1/2" x 4". Lot consists of a Marklin Locomotive, an R1058 Tender and a No. 18890 Passenger Car. They are all complete and all original. (Excellent). 400 - 600

2493 - LOT OF 2: GERMAN PRE-WAR MARKLIN I GAUGE NO. 160 GUARD VAN AND BOX CAR.

Each: 5" x 6" x 2 - 3/4". Lot of two German Pre-war Marklin I gauge freight cars, one is a No. 160 guard van with original doors, the other is a box car with early MC shield marks on sides. Some slight bending to roof and slight paint chipping. (Very Good - Excellent). 400 - 600

2494 - PRE-WAR MARKLIN WEIGHING SCALE I GAUGE.

6" x 7 - 1/2" x 9 - 1/2". Pre-war German Marklin weighing scale I gauge. Missing scale and weights, very little wear. (Very Good - Excellent). 400 - 600



LOT - 2494



LOT - 2495



LOT - 2496

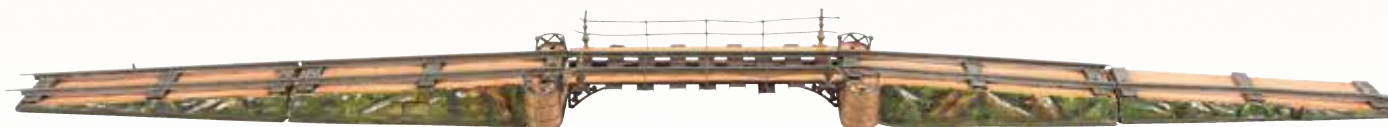

LOT - 2497



LOT - 2498



LOT - 2499

2495 - PRE-WAR MARKLIN I GAUGE TURNTABLE AND SHED.

10 - 3/4" x 30" x 21". Pre-war German Marklin I gauge turntable and shed roundhouse. Some scratching and wear. (Very Good - Excellent). 300 - 500

2496 - PRE-WAR MARKLIN I GAUGE TRAIN SHED.

12 - 1/4" x 10 - 1/2" x 26". Pre-war German Marklin I gauge train shed. Looks to be all original with some fading and litho loss to top of roof. (Very Good). 300 - 500

2497 - PRE-WAR MARKLIN I GAUGE BRIDGE.

Largest: 4 - 1/4" x 16" x 5 - 1/2". Pre-war German Marklin I gauge bridge, missing four lamps. Needs some straightening. (Very Good). 300 - 500

2498 - PRE-WAR GERMAN MARKLIN I GAUGE PASSENGER CARS NO. I - II.

Each: 4" x 6 - 1/2" x 2 - 3/4". Pre-war German Marklin I gauge passenger cars, one is a No. I and one is a No. II. One is missing a roof. Some minor paint chipping and wear. (Very Good - Excellent). 300 - 500

2499 - PRE-WAR MARKLIN I GAUGE CRANE CAR.

7" x 12" x 3". Pre-war German Marklin I gauge crane car, marked "10,000K". Some chipping and paint loss throughout. (Very Good - Excellent). 300 - 500



LOT - 2500

2500 - GERMAN MARKLIN ENGINE AND TENDER WITH SIX VARIOUS PASSENGER TRAIN CARS.

Largest: 4" x 10" x 2 - 3/4". German Marklin engine and tender with six various passenger train cars, not a matched set, circa 1930's. Includes Marklin electric engine with matching four wheel tender, three matching passenger cars, one smaller passenger car, larger No. 2 passenger car and a lumber car. Some denting to roofs. (Very Good). 300 - 500



LOT - 2501



LOT - 2502



LOT - 2503



LOT - 2504



LOT - 2505



LOT - 2506

2501 - GERMAN MARKLIN I GAUGE R921 LOCOMOTIVE AND FOUR WHEEL BING TENDER.

Larger: 5 - 1/2" x 12" x 3 - 1/2". German Marklin I gauge R921 locomotive and four wheel Bing tender, European-style, later Marklin 1930's mark on clockwork engine. Tender marked "Germany" and has Bing emblem on bottom. Very little wear. (Excellent). 300 - 600

2502 - LOT OF 3: EARLY GERMAN HAND-PAINTED MARKLIN FREIGHT CARS.

Largest: 6" x 9 - 1/2" x 3". Lot of three early German Marklin hand-painted freight cars, including one O gauge crane car, marked "10000K", has chain and boom hook, and two I gauge cars, one is a passenger car marked "No. 1" on both sides, four wheel car, and the other is a freight car, which is unmarked. Some paint chipping and wear to roof of passenger car. (Very Good - Excellent). 300 - 500

2503 - LOT OF 7: VARIOUS GERMAN MARKLIN I GAUGE FREIGHT CARS.

Largest: 4" x 13 - 1/2" x 3". Lot of seven various German Marklin I gauge freight cars, includes one contemporary 10000K crane car, two searchlight cars and various other freights. One is missing a couple side slats. Later Marklin marks on bottom of most cars. (Very Good). 300 - 500

2504 - LOT OF 3: GERMAN MARKLIN O GAUGE HAND-PAINTED FREIGHT CARS.

Largest: 5" x 7" x 2 - 1/2". Lot of three German Marklin O gauge hand-painted freight cars, including 10000K crane, which looks like it has original boom, chain and hook, a small dumper car with early shield mark on bottom, also marked "Germany" and a third freight car, European-style, missing one side stanchion. (Very Good - Excellent). 300 - 600

2505 - LOT OF 8: VARIOUS GERMAN HAND-PAINTED AND LITHOGRAPHED SMALL TRAIN STATIONS.

Largest: 7" x 8 - 1/2" x 4 - 1/4". Lot of eight various German hand-painted and lithographed small train stations. A few are marked "Marklin" on bottom, a couple are Bing and one is Kibri. There is a Bing baggage cart, some small railroad stations and houses. One of the Kibri buildings has a replacement top roof. Some paint loss and wear to one Bing freight shed. (Very Good - Excellent). 300 - 500

2506 - LOT OF 2: GERMAN ISSAMEYER TRAIN STATION PIECES.

Larger: 9 - 1/2" x 11 - 1/2" x 5 - 3/4". Lot of two German Issameyer train station pieces, including a small train station front with nice lithography, marked "SODOST" with stand. The other is a train station marked "AD1898" with one drill mark in base and some paint chipping hand-painted roof. A combination of lithography and hand-painted O gauge pre-war. (Very Good). 300 - 500



LOT - 2507



LOT - 2508



LOT - 2509



LOT - 2510



LOT - 2511



LOT - 2512

2507 - GERMAN CARETTE O GAUGE TRAIN STATION WITH AWNING.

10 - 1/2" x 14 - 1/2" x 10". German Carette O gauge train station with awning. Nice lithography, slanted roof in front with graphic clock on rear of station. Some paint spotting to base and some minor to moderate scratching throughout. (Very Good). 300 - 500

2508 - GERMAN BING O GAUGE TRAIN STATION WITH TWO AWNINGS.

8" x 16" x 7". German Bing O gauge train station with two awnings, which look original. Nice coloring, litho and hand-painting to station. Some paint chipping and crazing to base. (Very Good). 300 - 500

2509 - GERMAN KBN TRAIN STATION.

Largest: 9 - 1/4" x 12" x 7". German KBN O gauge train station, including awning with sign, which has "Station" written on both sides, also includes benches and fencing. Nice combination of color litho and hand painting, some wear throughout. (Very Good). 300 - 500

2510 - GERMAN MARKLIN I GAUGE STEAM ENGINE AND MATCHING FOUR WHEEL TENDER.

Larger: 5 - 1/2" x 11" x 4". German Marklin I gauge steam engine and matching four wheel tender, European style. Marked "1041" on both sides of cab, some crazing to paint, especially to cab roof. Marked "Marklin" on front of tender and marked "Germany" on rear. Clockwork, pre-war, very good original condition. (Very Good). 300 - 600

2511 - MARKLIN I GAUGE TRAIN SHED.

Largest: 9" x 9" x 15". Pre-war German Marklin I Gauge train shed, missing one runner and shed tubes. Lot also includes tunnel. Some general wear. (Very Good). 200 - 300

2512 - LOT OF 2: GERMAN PRE-WAR MARKLIN I GAUGE LUMBER CARS.

Each: 3 - 1/2" x 6 - 3/4" x 2 - 1/2". Lot of two pre-war German Marklin I gauge lumber cars, one missing two wheels. (Very Good - Excellent). 200 - 300



LOT - 2513



LOT - 2514



LOT - 2515



LOT - 2516

2513 - LOT OF 3: GERMAN PRE-WAR MARKLIN I GAUGE FREIGHT CARS.

Largest: 4" x 6" x 3". Lot of three German pre-war Marklin I gauge freight cars, hand-painted. Tank car is marked "Standard Oil Company". All have some paint chipping and wear throughout, some paint loss to passenger car, which is missing the roof and wheels. (Very Good). 200 - 400

2514 - LOT OF 3: GERMAN PRE-WAR MARKLIN I GAUGE TRAIN PIECES.

Largest: 2 - 3/4" x 5" x 2 - 1/2". Lot of three German pre-war hand-painted Marklin I gauge train pieces. One is a flat car missing wheels, one is a tender missing wheels, and one is a three-wheel baggage cart. Looks to be repainted on tender base. (Very Good). 200 - 300

2515 - PRE-WAR GERMAN MARKLIN I GAUGE POULTRY CAR.

4" x 6 - 1/4" x 3 - 1/4". Pre-war German Marklin I gauge poultry car. Some paint loss and wear to rails on one side. (Very Good - Excellent). 200 - 400

2516 - LOT OF 3: WOODEN I GAUGE FLAT CARS.

Each: 2" x 7 - 1/4" x 3". Lot of three wooden flat cars, possibly folk art, look to be I gauge pre-war with iron wheels, wooden frames and bases. All three are exactly the same. (Very Good). 200 - 300

2517 - LOT OF 4: GERMAN BING TIN LITHO I GAUGE FREIGHT CARS.

Largest: 4" x 9" x 3 - 1/2". Lot of four German Bing tin litho I gauge freight cars, various cars including dumping car, livestock car, 10000K pull car and general freight car. Most marked "BW" on bottom. (Very Good - Excellent). 200 - 400



LOT - 2517



LOT - 2518



LOT - 2519



LOT - 2520



LOT - 2521



LOT - 2522



LOT - 2523

2518 - LOT OF 5: GERMAN MARKLIN I GAUGE FREIGHT CARS.

Each: 4 - 3/4" x 9" x 3". Lot of five German Marklin I gauge freight cars, circa 1930's. There are two Shell tank cars, a cement gondola, a dumping car and a rear caboose. One has earlier shield mark, marked "Made in Germany", others have later Marklin mark. Some overall wear. (Very Good - Excellent). 200 - 400

2519 - GERMAN BING HAND-PAINTED I GAUGE PASSENGER CAR.

4 - 3/4" x 10" x 3". German Bing hand-painted I gauge passenger car with opening roof and opening doors marked "No. 1" on all four. Nice bright colors. (Excellent). 200 - 400

2520 - GERMAN MARKLIN TIN LITHO CLOCKWORK FREIGHT TRAIN SET.

Largest: 3" x 8" x 2 - 1/2". German Marklin tin litho clockwork freight train set. Includes 1930's style Marklin R890 European-style locomotive with matching four wheel tender, two ESSO tank cars with decals on both sides and some chipping to decals and two freight caboose cars. Some general overall moderate scratching and wear. (Very Good). 200 - 400

2521 - GERMAN KBN CLOCKWORK TIN LITHO O GAUGE TRAIN ENGINE AND MATCHING FOUR WHEEL TENDER.

Larger: 4" x 7" x 3 - 1/4". German KBN clockwork tin litho O gauge train engine and matching four wheel tender, European-style, missing front bumpers and with some scratching and wear. (Very Good). 200 - 400

2522 - LOT OF 5: GERMAN MARKLIN PASSENGER CARS WITH GUARD SHED.

Largest: 6 - 1/2" x 4" x 2 - 3/4". Lot of five German Marklin passenger cars with guard shed. Guard shed is hand-painted and has original flag. Cars are all four wheel passenger cars, three are marked "61", one marked "68" and the other one marked "63". Some general wear. (Very Good - Excellent). 200 - 400

2523 - GERMAN BING HAND-PAINTED REFRESHMENT STAND.

5 - 3/4" x 5 - 1/4" x 3 - 1/4". German Bing hand-painted refreshment stand, O gauge, with German writing on top sign and signs on side, lamps appear to be original and with Bing mark on bottom. A small train station. Very little wear. (Excellent - Near Mint). 200 - 400



LOT - 2524



LOT - 2525



LOT - 2526



LOT - 2527

2524 - GERMAN MARKLIN O GAUGE FENCE.

4" x 2" x 10". German Marklin O gauge fence, fence is on platform. There are two small nail holes drilled in middle, looks like original chains and signs, one sign says "Ausgang". Early shield mark on bottom. (Excellent). 200 - 400

2525 - GERMAN KIBRI TRAIN BAGGAGE STAND.

5 - 5/8" x 8" x 7". German Kibri train baggage stand, O gauge, marked "Germany" and "Kibri" on bottom decal, also marked "Baggage" on front side. Very little wear. (Near Mint). 200 - 400



LOT - 2528



2526 - EARLY FRENCH HAND-PAINTED PRE-WAR TRAIN STATION.

8" x 10 - 1/2" x 4". Early French hand-painted pre-war O gauge train station with nice tri-colors, paper label clock on top front. Some chipping and wear. (Very Good - Excellent). 200 - 400

2527 - GERMAN O GAUGE BING TRAIN STATION WITH AWNINGS.

11 - 1/2" x 15" x 6 - 1/4". German O gauge Bing train station with three original awnings, one on each side. Metal plaque saying "Made in Germany" with the Bing mark on front of base, marked "Telefon" and "Telegraph" on the other. Nice purple, green and yellow figures. Some peeling to paint and wear to base. (Very Good). 200 - 400

2528 - LOT OF 2: GERMAN LITHOGRAPHED TRAIN STATION ITEMS.

Larger: 5 - 1/4" x 10" x 5 - 1/2". Lot of two German lithographed O gauge train station items. One is a building marked "Station", embossed "Made in Germany Fandor" on bottom. The second is unmarked, but also looks like Fandor, with a tin hand-painted fence on front and small cottage house with opening door. Both have some scratching and wear. (Very Good). 200 - 400



LOT - 2529



LOT - 2530



LOT - 2531



LOT - 2532

2529 - LOT OF 3: EARLY TRAIN LAMPS.

Largest: 14" x 4 - 1/2" x 3". Lot of three early train lamps, two German Bing lamps with hanging glass bulbs, and the third is a metal Lionel lamp. Bing lamps are tin litho with nice filigree. (Very Good). 200 - 400

2530 - GERMAN BING O GAUGE TRAIN STATION.

8" x 14" x 7 - 1/2". Pre-war German Bing O gauge train station. Combination litho and hand-painted, comes with awning, platform and benches. Sign underneath awning says "Station" on both sides. Some denting and paint loss to base and some overall general wear to roofs. (Very Good). 200 - 400

2531 - GERMAN MARKLIN I GAUGE HAND-PAINTED TRAIN ENGINE AND TENDER.

Larger: 6" x 10 - 1/2" x 4". German marklin I gauge hand-painted train engine and tender, European style. Marked "Marklin" on both sides of cab, matching four wheel tender with early shield mark underneath. Some paint loss and wear to engine, also has some repainting to engine and tender. (Very Good). 200 - 400



LOT - 2533

2532 - LOT OF 15: VARIOUS GERMAN BING AND MARKLIN O GAUGE TRAIN ITEMS.

Largest: 7 - 1/2" x 3 - 1/2" x 2". Lot of 15 various German Bing and Marklin O gauge train items. Includes a clockwork Bing engine, 4 wheel tender and 5 various passenger cars, a later 1930's Marklin European-style clockwork engine with matching 4 wheel tender, 4 passenger cars and 2 freight cars. (Very Good). 300 - 600

2533 - LOT OF 7: VARIOUS GERMAN CRANE AND BRIDGE ACCESSORIES.

Largest: 15 - 1/4" x 8" x 11". Lot of seven various German crane and bridge accessories. Includes a later Gamma plastic-base metal boom crane with original hook, also a later CKO 421 crane on track, three earlier Bing cranes, one with partial ore car, one Marklin-style blue crane with opening doors and crank for hook and a Fandor three-piece bridge set, includes bridge and two accessory pieces. Various conditions with some paint loss and wear to earlier pieces. (Very Good). 300 - 600

2534 - LOT OF 2: BASSETT-LOWKE RAILWAYS BIRMINGHAM DRIBBLER STEAM-TYPE TRAIN ENGINES.

Box: 7" x 5 - 1/4" x 8 - 3/4". Lot of 2 Bassett-Lowke railways Birmingham Dribbler steam-type train engines. Early looking, includes one original box, marked "London, England" with Styrofoam insert, a picture of the Birmingham Dribbler on top and sides of cardboard overpiece. Copy of early European-style steam-type engine, fairly identical. (Very Good). 300 - 600



LOT - 2534

2535 - VERY EARLY FRENCH WINDUP TIN LITHO PASSENGER TRAIN SET.

Box: 13" x 14" x 3". Includes original box made by C.R Charles Rossignol. Box shows nice depiction of train marked "Grands Express Europeans". Also shows an early automobile waiting at the crossing gate. Nice colorful paper label. Box lid has some distress and is missing parts of all four side aprons but displays well. Set includes number 206 Lithograph steam type engine, European style, matching no 27 four wheel tender, and one four wheel passenger car marked C.R.D France. Also comes with nice accessories; a small house with a signal, three various poles, and some original track. (Very Good - Excellent). 800 - 1,200



LOT - 2535

2536 - LOT OF 2: PRE-WAR PASSENGER SETS.

LARGEST: 11 - 1/2" X 3 - 3/4" X 2 - 3/4". The first set consists of a No. 262-E Steam Locomotive with some scratches and paint chips but in very good condition, a No. 262-T Tender with copper journals in excellent condition, a red with silver roof No. 613 with some scratches and paint chips but in very good condition, a No. 615 Baggage Car with some scratches but in very good condition, a No. 614 Observation Car with some scratches but in very good condition, a maroon and terracotta No. 614 Observation Car with some scratches and paint chips but in very good condition, a No. 615 Baggage Car with some scratches and paint chips but in very good condition, a No. 613 Pullman Car with some scratches and paint chips but in very good condition, a No. 262-E Steam Locomotive with some scratches and paint chips but in very good condition, matching Tender in excellent condition. Also going along with this lot is a No. 601 Observation Car with a few scratches and partial original box, very good plus condition, a grey with red



LOT - 2536



LOT - 2537

2537 - GERMAN KIBRI O GAUGE TRAIN STATION WITH AWNING.

6 - 1/2" x 12" x 7". German Kibri O gauge train station with awning. Awning has glass slats. Marked "Kibri" on bottom. Some wear to roof and some scratching to base. (Very Good). 100 - 300

roof No. 600 Pullman Car in excellent condition with partial original box, a No. 601 Observation Car with scratches and paint chips throughout but in very good condition, and a No. 602 Baggage Car with some scratches and paint chips but in very good condition. (Very Good - Excellent). 500 - 700

2538 - LOT OF 9: LIONEL PRE-WAR O-GAUGE.

LARGEST: 11 - 1/2" X 2 - 1/2" X 3 - 1/2". Lot consists of: a No. 249 gunmetal grey Locomotive, with some scratches and paint chips, very good condition; a waffle-top Tender with some paint chips, very good condition; an all red version No. 807 Caboose with some scratches and paint chips, very good condition; a No. 600 Pullman Car with significant paint loss on roof, good condition; a No. 2680 Shell Tank Car, complete and in excellent condition; a No. 601 Observation Car with some significant paint loss on the roof, good condition; a No. 600 Pullman Car with significant paint loss on the roof, good condition; a No. 2653 Hopper Car with scratches and paint chips throughout, very good condition; and a No. 653 Caboose, complete and in excellent condition. (Good - Excellent). 200 - 300



LOT - 2538



LOT - 2539



LOT - 2540

2539 - LOT OF 5: LIONEL NO. 675 PASSENGER CAR SET.

LARGEST: 10 - 1/2" X 2 - 3/4" X 3 - 3/4". Set consists of: a No. 675 Steam Locomotive with replaced boiler front, very good condition; a No. 2466WX Whistle Tender, excellent condition; a No. 2400 Maplewood Passenger Car, excellent condition; a No. 2402 Chatham Passenger Car, excellent condition; and a No. 2401 Hillside Observation Car, excellent condition. (Very Good - Excellent). 200 - 300

2540 - LIONEL PRE-WAR NO. 178-W PASSENGER TRAIN SET.

Box: 6 - 1/2" x 15" x 11 - 1/2". Set includes a No. 224-E Engine in grey and three matching passenger cars: a No. 2640 Pullman Car, another No. 2640 Pullman Car and a No. 2641 Observation Car. Includes original box, which looks complete with nice label. Has individual boxes, but with some creasing, torn and missing flaps. (Excellent). 200 - 400

2541 - BOX LOT OF EARLY EUROPEAN TRAIN ACCESSORIES AND LEAD FIGURES.

Largest: 6" x 3 - 1/4" x 1 - 1/2". Box lot of early European train accessories and lead figures. There is a miniature model street gas lamp, made in England, in original box and with lead figure climbing ladder, a small German railroad sign, a lead figure pushing a tin litho cart, another sign, which says "Schnellzug von Berlin", a small contemporary cart and approximately 30 various lead and composition figures. (Very Good). 100 - 300



LOT - 2541



LOT - 2542



LOT - 2543



LOT - 2544



LOT - 2545

2542 - LOT OF APPROXIMATELY 50 VARIOUS METAL AND COMPOSITION FIGURES.
 Each: 1 - 1/2" x 1 - 1/2". Lot of approximately 50 various metal and composition figures includes various companies, including American, English and German. There are a couple of benches, a small dog house with some dogs, a few chickens, but mostly civilian people. (Very Good). 100 - 300

2543 - LOT OF VARIOUS EUROPEAN AND AMERICAN LAMP POLES AND TRAIN ACCESSORIES.
 Largest: 13" x 5 - 1/2" x 3 - 1/2". Lot of various European and American lamp poles and train accessories, including contemporary German Pissoir in the original box, a German bell signal, unmarked, a Glaces Extra clockwork toy with composition rider, marked "DFC", probably French and various train lamps and poles from various companies in various conditions. (Very Good). 100 - 300

2544 - NICE LOT OF EARLY MISCELLANEOUS LEAD FIGURES.
 Largest: 2 - 1/4" x 1 - 1/4" x 4". Nice lot of early miscellaneous lead figures, including carts and luggage, some are white metal, some are wood, one hand-painted newsstand. There are many various maker lead figures. Nice lot. (Very Good - Excellent). 200 - 300

2545 - LOT OF APPROXIMATELY 75 VARIOUS PRE-WAR COMPOSITION AND LEAD FIGURES.
 Each: 2" x 1" x 1". Lot of approximately 75 various pre-war composition and lead figures. Some are German, some are English, some marked "Elastalin" and some marked "Britain". Some are contemporary. (Very Good). 200 - 400



LOT - 2546

2546 - LOT OF 11: IVES AND AMERICAN FLYER PRE-WAR ROLLING STOCK AND LOCOMOTIVES.
 Largest: 3 - 1/2" x 9 - 1/2" x 2 - 1/2". Lot consists of an American Flyer No. 242 Steam Locomotive that has been re-wheeled, has some paint chips on the cab roof and has the proper No. 3189 Tender. There is a short Gondola with couplers, a No. 3046 Flat Car with wood load, an American Flyer No. 3115 Boxcar, an American Flyer Caboose with some scratches and paint chips on the roof but in very good condition, an Ives No. 1 wind-up Locomotive, a No. 11 Tender, an Ives No. 51 Chair Car, a No. 50 Baggage Car and a No. 52 Parlor Car. Other than noted condition issues, they are complete and all original, very clean and attractive. (Very Good - Excellent). 300 - 500

2547 - LOT OF 7: IVES PRE-WAR O GAUGE 3238 PASSENGER SET AND OTHER IVES ITEMS.

Largest: 9" x 2 - 1/2" x 4". Ives pre-war O gauge 3238 passenger set and other Ives items. Includes partial original box for 3238 set, engine has cast frame, marked "New York Central 3238", marked "NYC & HR" on both sides. Center door wind-up mechanism. Comes with circle of track, partial original box which needs to be put back together, also there is an O gauge 3251 electric-style engine. One clockwork steam-type locomotive and a 67 Ives caboose with original doors. (Very Good - Excellent). 300 - 600



LOT - 2547



LOT - 2548

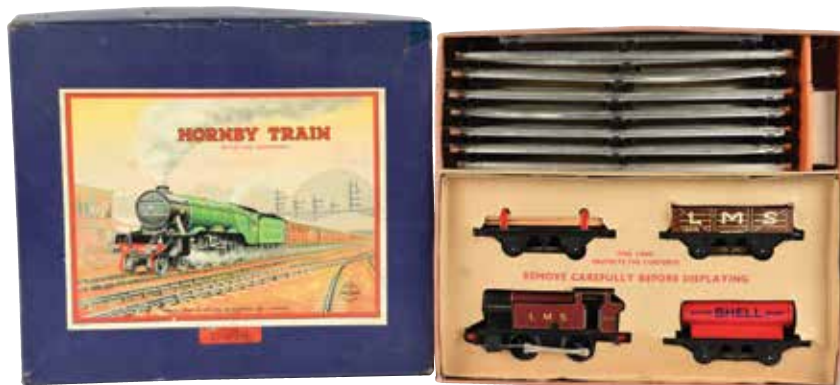

LOT - 2549



LOT - 2550

2548 - LOT OF 8: IVES AND LIONEL TRAIN PIECES.

Largest: 17" x 4 - 1/2" x 6". Lot consists of: a Lionel No. 380 maroon Locomotive with scratches and paint chips throughout, but in very good condition; a No. 18 Parlor Car missing the cellophane window insert on one side and with scratches and paint chips throughout, but in very good condition; a No. 190 Observation Car with scratched and worn paint, good to very good condition; a No. 216 Hopper Car with scratches and paint chips throughout, very good condition; a No. 213 Cattle Car with some scratches and paint chips throughout, very good condition. The Ives pieces include: a No. 193 Cattle Car missing a brake wheel and with some scratches and paint chips, very good condition; a No. 191 Coal and Coke Car, very good condition; a No. 3241 Locomotive with cab that needs to be fastened to the frame and has some paint chips, very good condition. (Good - Very Good). 300 - 500

2549 - ENGLISH HORNBY O GAUGE FREIGHT TRAIN SET.

Box: 16 - 1/2" x 14 - 1/2" x 3 - 1/2". English Hornby O gauge freight train set with original box, color paper label on box, marked "Manufactured in England by Meccano". Includes LMS 2270 clockwork O gauge engine, Shell tank car, OMS gondola and lumber car. Has track and all paper information. Looks unused in original box with inserts. (Excellent - Near Mint). 200 - 400

2550 - ASTER MADE FOR FULGAREX LIVE STEAM BR-96 BAVARIAN TANK LOCOMOTIVE.

Box: 12 - 3/4" x 28 - 1/4" x 8 - 1/4". Top of the line model engine. Includes original box with Styrofoam insert and all paperwork, including manual. Appears to have never been run. Box has some slight tearing on bottom corners. Similar featured in the famous book "The Trains on Avenue de Rumine" by Count Giansanti Coluzzi. (Near Mint). 2,000 - 4,000



LOT - 2551

2551 - ASTER GAUGE 1 CHAPELON'S NORD NO. 231 TRAIN ENGINE AND TENDER.

Box: 16 - 1/2" x 24 - 1/4" x 8". Top of the line live steam engine made by Aster Hobby Company for Fulgurex. Includes original box with Styrofoam inserts and all paperwork, including manual. Box has slight edge wear, train has possibly never been run. Similar pictured in the famous book "The Trains on Avenue de Rumine" by Count Giansanti Coluzzi. (Near Mint). 2,000 - 4,000



LOT - 2552



LOT - 2553



LOT - 2554



LOT - 2555

2552 - ASTER FOR FULGAREX LIVE STEAM GAUGE 1 DB BR-173 LOCOMOTIVE AND TENDER.

Box: 18 - 1/4" x 25" x 7 - 1/4". Original box marked "Live Steam Locomotive / DB 01 / No. 1 Gauge / Aster Fulgarex", includes Styrofoam inserts, all manuals and accessories. Appears to never have been run with plates still in package. Original box has some tape on it. Similar featured in the famous book "The Trains on Avenue de Rumine" by Count Giansanti Coluzzi. (Near Mint). 2,000 - 4,000

2553 - WILAG GAUGE 1 RHEINGOLD DINING CAR C. 1960'S - 1970'S.

Crate: 8 - 1/2" x 27" x 7". Plate reads "Basel (Bad.Bhf.)", marked with number "2" next to "Rheingold", "Mitropa" and "Deutsche Resichsbahn". Purple and cream body with grey roof. Commissioned by Antonio Giansanti Coluzzi of Switzerland through his company, Fulgarex. In wooden crate packed with Styrofoam. Unused and looks unrun. (Near Mint - Mint). 800 - 1,500



LOT - 2556

2554 - WILAG SWISS GAUGE 1 RHEINGOLD DINING AND SLEEPER CAR C. 1960'S - 1970'S.

Crate: 8 - 1/2" x 27" x 7". Plate marked "Luzern", marked with the number "1" on both sides of "Rheingold", "Mitropa" and "Deutsche Reichsbahn". Cream and purple sides with grey top. Commissioned by Antonio Giansanti Coluzzi of Switzerland through his company, Fulgarex. In wooden crate with sticker reading "Made in Switzerland by Wilag" and packed with Styrofoam. Unused and looks unrun. One lower ladder is loose. (Near Mint - Mint). 800 - 1,500

2555 - WILAG GAUGE 1 SWISS RHEINGOLD DINING CAR C. 1960'S - 1970'S.

Crate: 7 - 1/2" x 27" x 7". Marked "Hoek van Holland" on a plate on the side of the body. Purple and cream body with grey top. Commissioned by Antonio Giansanti Coluzzi of Switzerland through his company, Fulgarex. In wooden crate packed with Styrofoam. Unused and looks unrun. (Near Mint - Mint). 800 - 1,500

2556 - WILAG GAUGE 1 MITROPA SCHLAFWAGEN SLEEPING CAR C. 1960'S - 1970'S.

Crate: 8 - 1/2" x 27" x 7". Marked "Zurich - Basel". Burgundy body with grey roof. Commissioned by Antonio Giansanti Coluzzi of Switzerland through his company, Fulgarex. In wooden crate packed with Styrofoam. Unused and looks unrun. (Near Mint - Mint). 800 - 1,500



LOT - 2557



LOT - 2558



LOT - 2559



LOT - 2560

2557 - WILAG GAUGE 1 MITROPA SPEISEWAGEN DINING CAR C. 1960'S - 1970'S.

Crate: 8 - 1/2" x 27" x 7". Marked "Basel-Amsterdam". Burgundy body with grey roof. Commissioned by Antonio Giansanti Coluzzi of Switzerland through his company, Fulgarex. In wooden crate packed with Styrofoam. Unused and looks unrun. (Near Mint - Mint). 800 - 1,500

2558 - SWISS WILAG NO. 19441 GAUGE 1 BAGGAGE MAIL CAR C. 1960'S - 1970'S.

Crate: 8 - 1/2" x 27" x 7". Marked "Compagnie Internationale des Wagons Lits et des Grands Express Europeens". Blue body with grey roof. Commissioned by Antonio Giansanti Coluzzi of Switzerland through his company, Fulgarex. In wooden crate packed with Styrofoam. Unused and looks unrun. (Near Mint - Mint). 600 - 1,200

2559 - WILAG GAUGE 1 SWISS REICHSBAHN MAIL CAR C. 1960'S - 1970'S.

Crate: 8 - 1/2" x 27" x 7". Marked "A" and "B" on doors. Purple body with grey roof, matches Rheingold cars. Burgundy body with grey roof. Commissioned by Antonio Giansanti Coluzzi of Switzerland through his company, Fulgarex. In wooden crate packed with Styrofoam. Unused and looks unrun. (Near Mint - Mint). 600 - 1,200

2560 - WILAG SWISS GAUGE 1 NO. 19461 POSTAL CAR C. 1960'S - 1970'S.

Crate: 8 - 1/2" x 27" x 7". Marked "Paris" and "Postes et Telegraphes". Burgundy body with grey roof. Roof with lights. Commissioned by Antonio Giansanti Coluzzi of Switzerland through his company, Fulgarex. In wooden crate packed with Styrofoam. Unused and looks unrun. (Near Mint - Mint). 600 - 1,200



LOT - 2561

2561 - WILAG GAUGE 1 NO. 19441 SLEEPER CAR C. 1960'S - 1970'S.

Crate: 8 - 1/2" x 27" x 7". Plates on side say "Paris-Marseille" and numbers "1" and "2". There is a section in the front for smoking and in the back for non-smoking. Green body with grey roof. Commissioned by Antonio Giansanti Coluzzi of Switzerland through his company, Fulgarex. In wooden crate with sticker on top reading "Made in Switzerland by Wilag" and packed with Styrofoam. Unused and looks unrun. (Near Mint - Mint). 600 - 1,200



LOT - 2562

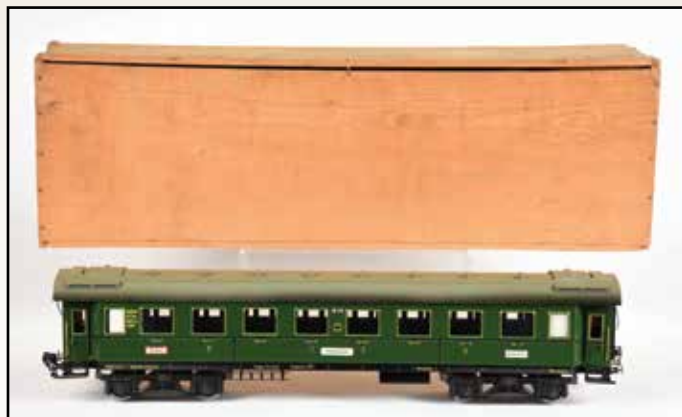

LOT - 2563



LOT - 2564



LOT - 2565

2562 - WILAG GAUGE 1 NO. 19451 POSTAL CAR C. 1960'S - 1970'S.

Crate: 8 - 1/2" x 27" x 7". Green body with grey roof. Commissioned by Antonio Giansanti Coluzzi of Switzerland through his company, Fulgarex. In wooden crate packed with Styrofoam. Unused and looks unrun. (Near Mint - Mint). 600 - 1,200

2563 - WILAG NO. 19411 GAUGE 1 PASSENGER CAR C. 1960'S - 1970'S.

Crate: 8 - 1/2" x 27" x 7". Marked "Hamburg-Koln", also plated "Raucher" on the left side and "Nichtraucher" on the right side. Green body with grey roof. Commissioned by Antonio Giansanti Coluzzi of Switzerland through his company, Fulgarex. In wooden crate packed with Styrofoam. Unused and looks unrun. (Near Mint - Mint). 600 - 1,200

2564 - NO. 19441 WILAG GAUGE 1 BAGGAGE CAR C. 1960'S - 1970'S.

Crate: 8 - 1/2" x 27" x 7". Commissioned by Antonio Giansanti Coluzzi of Switzerland through his company, Fulgarex. Green Mail Car with grey roof. In wooden crate packed with Styrofoam. Unused and looks unrun. (Near Mint - Mint). 600 - 1,200

2565 - WILAG GAUGE 1 SLEEPER CAR C. 1960'S - 1970'S.

Crate: 8 - 1/2" x 27" x 7". Paris - Marsailles Compagnie Internationale des Wagons Lits et des Grands Express Europeens. Blue with grey roof. Commissioned by Antonio Giansanti Coluzzi of Switzerland through his company, Fulgarex. In wooden crate packed with Styrofoam. Unused and looks unrun. (Near Mint - Mint). 600 - 1,200



LOT - 2566

2566 - WILAG GAUGE 1 PARIS - NANCY DINING - RESTAURANT CAR C. 1960'S - 1970'S.

Crate: 8 - 1/2" x 27" x 7". Paris - Nancy Compagnie Internationale des Wagons Lits et des Grands Express Europeens. Blue with grey roof. Commissioned by Antonio Giansanti Coluzzi of Switzerland through his company, Fulgarex. In wooden crate packed with Styrofoam. Unused and looks unrun. (Near Mint - Mint). 600 - 1,200



LOT - 2567



LOT - 2568

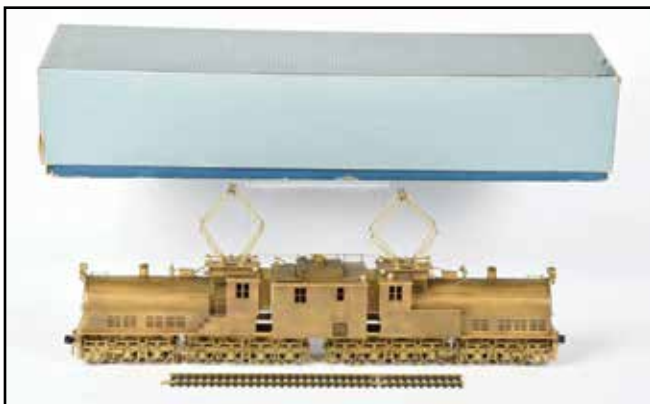

LOT - 2569



LOT - 2570

2567 - BLUE NO. 19441 WILAG GAUGE 1 BAGGAGE CAR C. 1960'S - 1970'S.

Crate: 8 - 1/2" x 27" x 7".
Commissioned by Antonio Giansanti Coluzzi of Switzerland through his company, Fulgarex. Blue with grey roof. In wooden crate packed with Styrofoam. Unused and looks unrun. (Near Mint - Mint). 600 - 1,200

2568 - LOT OF 26: ETS O-GAUGE ENGINE AND FREIGHT CARS.

Box: 3 - 3/8" x 9 - 1/4" x 4 - 1/4". Lot of 26 ETC O-Gauge engine and freight cars, all in original boxes. Electric

Train Systems all metal O-gauge models. There are 4 Steam-type Locomotives and 22 various Freight Cars. There is a No. 125 Lucie Locomotive, a No. 143 Steam-type Locomotive, a No. 145 Steam-type Locomotive and a No. 221 Tank Locomotive. Various cars include special cars, cattle cars, tank cars and others. (Excellent - Near Mint). 800 - 1,200

2569 - JAPANESE BRASS BI POLAR CLASS EP-2 ELECTRIC TRAIN ENGINE.

Box: 23 - 1/2" x 7 - 3/4" x 4 - 1/2". O-gauge. In original box with Styrofoam inserts and nice decal on end of box. Pantographs on top of engine. Brass has some tarnishing due to age, but still displays well. (Very Good - Excellent). 600 - 900

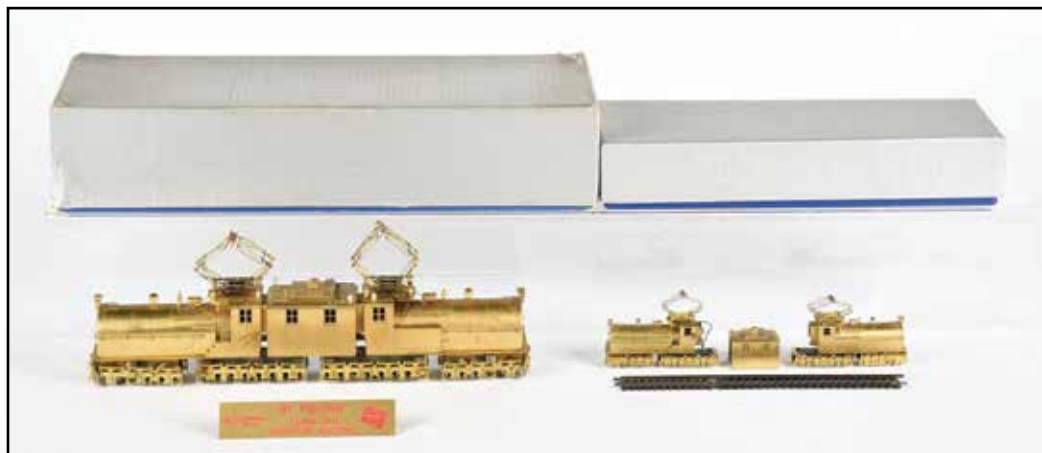

LOT - 2571

2570 - SUNSET MODEL BRASS O-GAUGE UNION PACIFIC NO. 9000 STEAM TRAIN ENGINE AND TENDER.

Box: 22 - 1/2" x 14" x 6". Sunset model brass O-gauge Union Pacific No. 900 Steam Train Engine with Tender. Union Pacific 4-12-2 Engine and matching Union Pacific Tender in separate original boxes with Styrofoam inserts. Some spots of slight discoloration in brass due to age. (Excellent). 600 - 900

2571 - LOT OF 2: JAPANESE BRASS BI-POLAR CLASS EP-2 TRAIN ENGINES.

Box: 13" x 5" x 2 - 3/4". Both in original boxes. One is an N-gauge and the other is an HO-gauge, both made of brass. Both have Styrofoam inserts. HO-gauge one comes with a plaque. Boxes have some edge wear on corners, with nice decals on end of boxes. (Excellent). 400 - 800



LOT - 2572



LOT - 2573



LOT - 2574



LOT - 2575



LOT - 2576



LOT - 2577

2572 - ACCUCRAFT BRASS AND STAINLESS STEEL NO. 59 PASSENGER TRAIN SET.
Largest Box: 11" x 27" x 8 - 1/2". Set consists of a Colorado & Southern No. 59 Steam-type Engine with matching Tender and three Passenger Cars: a No. 30 Railway Express Agency Combine Car, a No. 77 and No. 73 Coach. 1:20.3 Scale, 45mm gauge train. Looks unrun, near mint in original boxes, has Styrofoam inserts. One of a hundred made. (Near Mint). 1,200 - 1,800

2573 - ACCUCRAFT BRASS AND STAINLESS STEEL DENVER SOUTHPARK & PACIFIC TRAIN ENGINE AND TENDER.

Box: 11" x 8" x 27". Styled after a late 1880's steam engine, finely crafter brass and stainless steel engine and matching tender in 1:20.3 scale, 45mm gauge. In original boxes with Styrofoam inserts. (Excellent - Near Mint). 1,200 - 1,800

2574 - DELTON MASON BOGIE BRECKENRIDGE TRAIN ENGINE.

Crate: 7 - 3/4" x 21" x 6". Brass model I-gauge, marked No. 15, a 2-6-6 T-F/P Steam Locomotive from Delton Locomotive Works. Original wooden box includes plaque with Serial No. 048. Beautiful condition, fabulous museum-type piece. (Near Mint). 1,200 - 1,800

2575 - EXTREMELY UNUSUAL PENNSYLVANIA GG1 MODEL TRAIN ENGINE.

Crate: 6" x 4 - 1/2" x 23 - 3/4". Includes wooden box with sliding top marked Pennsylvania Railroad 4958 in nice stenciling. Has pantographs, very heavy diecast metal body with dual motors, motors have chain drives and pony trucks on both ends. Possibly one of a kind scale model. Was made to run, very unusual, has striping like original GG1s. Some minor chipping and wear. (Excellent). 800 - 1,200

2576 - SILVERODE NEW ERA, LANCASTER, PA O/F 59MM TRAIN POCKET WATCH.

Gents New Era silver tone 59mm open face train pocket watch with locomotive on case and dial. Size 18, pendant set/wind. Circa (approx.) 1880's. Movement marked "New Era, USA, AB116918". Case marked inside "Philadelphia Watch Case Co., Silverode, 19094". Watch is running with some cracks to the center of dial and a few light scratches to the beveled crystal. (Very Good). 100 - 300

2577 - LOT OF 4: CONTEMPORARY MARKLIN I-GAUGE PASSENGER CARS.

Box: 37 - 1/2" x 8 - 1/2" x 6". All in original boxes and in shipping box. There is No. 58041, a No. 58011, a No. 58051 and a No. 58021. Set of four cars look near mint in original individual boxes. Full interiors, plastic and metal, I-gauge. (Near Mint). 1,000 - 2,000



LOT - 2578



LOT - 2579



LOT - 2580



LOT - 2581

2578 - CONTEMPORARY MARKLIN NO. 5502 I-GAUGE PASSENGER TRAIN SET.
 Box: 22 - 1/4" x 36 - 5/8" x 5 - 3/4". Contemporary Marklin No. 5502 I-gauge passenger train set in original box. Appears to be unused condition with Styrofoam insert. Has a Prussian K.P.E.V. Steam-type Locomotive, three Coach Cars and figures. (Near Mint). 600 - 1,200



LOT - 2582

2579 - CONTEMPORARY MARKLIN METAL NO. 1079 SEA AIRPLANE DO-X.
 Crate: 16" x 15 - 1/2" x 7". Comes in a wooden crate with label on top. Made 1991 and marked "Marklin Giant Sea Plane Construction Set". Comes with Lilliput instruction booklets and all paperwork. Looks unused. (Near Mint). 600 - 1,000

2580 - MARKLIN NO. 5714 I-GAUGE TRAIN ENGINE AND TENDER.
 Box: 8 - 1/4" x 7" x 28". In original box with Styrofoam insert. Engine marked "DB / 55 3964". Appears to not have been run. (Near Mint). 250 - 500

2581 - CONTEMPORARY MARKLIN SPUR I-GAUGE NO. 5516 ARTICULATED TRAIN ENGINE.
 Box: 28 - 1/2" x 9 - 1/2" x 8". Comes in original box with inserts and shipping box. (Excellent - Near Mint). 600 - 1,200

2582 - LOT OF 8: CONTEMPORARY MARKLIN I-GAUGE TRAIN ENGINES AND FREIGHT CARS.
 Box: 8 - 1/4" x 14 - 1/2" x 6 - 3/4". All in original boxes, marked "Maxi" and with inserts. 1:32 scale. There is a No. 54510 Betty J Tank Engine and a No. 54504 Engine, with six freight cars including a No. 5484, No. 54960, No. 5480, No. 5483, No. 5481 and No. 54757. (Excellent). 400 - 800



LOT - 2583



LOT - 2584

2583 - LOT OF 3: MARKLIN I-GAUGE TRAIN ITEMS.

Largest Box: 16 - 3/4" x 22" x 4 - 1/2". All in original boxes. There is a No. 5520 Western Germany Spur Diesel Train Set, engine marked No. 25, original Styrofoam inserts, comes with two freight cars. Box does have some slight tearing and scratching. The second item is a No. 54212 Electric Locomotive with Styrofoam insert, box does have some shelf wear. The third item is a No. 5706 Steam Engine, box marked "Made in Western Germany" with Styrofoam inserts. Electric Engine and Steam Engine might have been run. (Excellent). 400 - 800

2584 - PRE-WAR PASSENGER SET AND PRE-WAR FREIGHT CAR SETS.

LARGEST: 12 - 3/4" X 4 - 3/4" X 3 - 1/2". Lot consists of: a No. 224-E Steam Locomotive, excellent condition with partial original box; a die-cast No. 2224-W Whistle Tender with some touch-up, a few scratches and some paint chips, very good condition; a two-tone green No. 2614 Observation Car with some scratches and paint chips, very good condition with reproduction box; a No. 2614 Pullman Car with a few scratches and paint chips mainly on the roof, very good plus condition with reproduction box; a No. 2615 Baggage Car with a few scratches mainly on the roof, very good plus condition with a partial original box; a black with nickel trim No. 262-E Locomotive that needs to have boiler front repaired and with a few scratches, very good plus condition; a black and nickel No. 262-T Tender with some scratches and paint chips throughout, very good condition; a No. 2654 Shell Tank Car with some scratches and paint chips, very good condition; a No. 654 Sunoco Tank Car, excellent condition; a No. 3659 Dump Car that needs to be rewired, is dirty and has scratches and paint chips throughout, good condition; a No. 2652 Gondola Car, excellent condition; a No. 2679 Baby Ruth Boxcar with a few scratches mainly on the roof, very good condition; and No. 2682 Caboose with a few scratches mainly on the roof, very good plus condition. (Good - Excellent). 400 - 600

SEE WEBSITE FOR
ADDITIONAL PHOTOS



LOT - 2585



LOT - 2586

2585 - LOT OF 2: PRE-WAR PASSENGER SETS.

LARGEST: 12 - 1/2" X 4" X 3 - 1/2". Lot consists of two pre-war Passenger Sets. First set consists of a gunmetal grey No. 1666-E Locomotive with a No. 2689-W Whistle Tender, a blue and silver No. 2640 Pullman Car, a No. 2640 Pullman Car, a No. 2641 Observation Car, all cars complete and all original, very clean and attractive, excellent condition and with very partial original boxes. The second set consists of a black No. 225-E Steam Locomotive in excellent condition, a die-cast No. 2235-W Whistle Tender in excellent condition, a two-tone green No. 2640 Passenger Car with some scratches and paint chips throughout but in very good condition, a No. 2640 Pullman Car with some scratches and paint chips throughout but in very good condition, a No. 2640 Pullman Car with a very partial original box and a No. 2641 Observation Car with some scratches and paint chips throughout but in very good condition. (Very Good - Excellent). 400 - 600

2586 - ASSORTMENT OF PRE-WAR LOCOMOTIVES AND TENDERS.

LARGEST: 11" X 4" X 3 - 1/2". Lot consists of: a black No. 1688 Steam Locomotive, excellent condition; a black No. 1688 Steam Locomotive with some scratches and paint chips, very good condition; a No. 224-E Steam Locomotive with slightly bent rear cab, some scratches and paint chips throughout, broken marker light, broken pilot, fair condition; a No. 229 Steam Locomotive, excellent condition; a No. 1664 Steam Locomotive missing the rear truck, with scratches and paint chips throughout; a No. 2225-W Whistle Tender with some scratches and paint chips, very good condition; a No. 265-W Tender missing the whistle, with some scratches and paint chips throughout, fair condition; a No. 265-T Tender with scratches and paint chips throughout, very good condition; a No. 257-T Tender with a few scratches and paint chips, very good condition; a No. 257-T Tender with scratched and worn paint as well as some rust, fair condition; a No. 1689-T Tender, excellent condition; a gunmetal grey No. 1689-T Tender with a partial original box, excellent condition; a No. 2689 Tender, excellent condition; a No. 2689-W Whistle Tender, excellent condition; a No. 1689-W Whistle Tender with some scratches and paint chips throughout, some spots of rust on the top, fair condition; and a No. 2689-T Tender with some scratches and paint chips throughout, very good condition. (Fair - Excellent). 300 - 500



LOT - 2587



LOT - 2588

2587 - LIONEL PRE-WAR O-GAUGE 255E ENGINE AND MATCHING TENDER.

LARGEST: 12" X 3" X 4 - 1/4". Very difficult engine to find. Nickel trimmed. Marked number "no. 255-e" on both sides of cab. Some oxidation to trim. Front boiler is original but is broken. Some oxidation and cracking to steam chests. 6 wheel tender has some restoration. (Very Good). 200 - 400

2588 - LOT OF 2: LIONEL O-GAUGE GG1 ENGINES.

EACH: 14 X 2 - 3/4" X 4". Both Pennsylvania; 2340 5-stripe marked Pennsylvania on both sides. The second is a solid stripe 2360. The 5-stripe has some fading to stripes and the solid stripe has good striping with some warping at the cab. (Very Good). 250 - 500



LOT - 2589

2589 - PRE-WAR STEAM LOCOMOTIVES.

LARGEST: 10" X 3 - 1/4" X 3 - 1/4". Lot consists of: a No. 1689-E Steam Locomotive, excellent condition; a No. 2689-W Whistle Tender with some scratches and paint chips, very good condition; a No. 1688 Steam Locomotive, excellent condition; a No. 1689-T Tender with rear coupler converted to knuckle, has some scratches and paint chips and a dent, fair condition; a No. 265-E Commodore Vanderbilt with mixed-style plates, brass name plate but the rest are nickel, some scratches and paint chips, very good condition; a No. 2225-T Tender, excellent condition; a gunmetal grey No. 259-E Steam Locomotive with some scratches and paint chips, very good condition; and No. 2689-T Tender with altered rear truck, some scratches and paint chips, very good condition. (Fair - Excellent). 300 - 500



LOT - 2590

2590 - LOT OF 10: AMERICAN FLYER S-GAUGE TRAINS.

LARGEST: 15" X 11 - 1/4" X 2 - 3/4". Lot consists of a No. 8154 B&O Alco B-Unit, a No. 9401 Lighted Caboose, a No. 9709 B&O Boxcar, a No. 9000 B&O Flat Car with vans, a No. 9702 B&O Boxcar, a No. 9207 B&O Covered Hopper, a No. 9102 B&O Tank Car, a No. 9201 B&O Hopper, a No. 9301 B&O Gondola and No. 8153 B&O Alco A-Units. All are mint in box. (Mint). 200 - 400



LOT - 2591



LOT - 2592

2591 - LOT OF 7: AMERICAN FLYER TRAINS.

LONGEST: 15 - 1/4" X 8" X 8"; WIDEST: 14" X 9 - 1/4" X 3 - 3/4". Lot consists of a No. 49805 Gabe the Lamplighter, a No. 48080 American Flyer Lines GP-7, a No. 48016 American Flyer Lines Christmas Locomotive, a No. 48009 General Motors GP-7, a No. 94000 Chessie Caboose and a No. 48303 Chessie Boxcar. All are mint in the box. (Mint). 200 - 400

2592 - LOT OF 12: LIONEL BLUE COMET SET.

LARGEST: 20" X 4" X 5"; LARGEST BOX: 29 - 1/2" X 17 - 1/4" X 7". Lionel Blue Comet Set with Locomotive that has been reframed and some touch-ups to the cab roof, but is otherwise all original. Still a very attractive and very clean set. The boxes are bricks. Includes a No. 420 Faye Pullman Car, also with a couple of touch-ups on the roof and a few paint chips, but with very nice sides; a No. 421 Westfall Pullman Car, all original and in excellent condition; a No. 422 Temple Observation Car with a couple very small touch-ups on the roof, otherwise in excellent condition. (Excellent). 4,000 - 6,000



LOT - 2593

2593 - LOT OF 3: HUDSON PRODUCTS LIONEL NO. 700-E WITH TENDER AND DISPLAY TRACK.

Largest: 28 - 1/2" x 4". Hudson Products Lionel No. 700-E, complete and all original and in excellent condition with proper Tender. There is also a Lionel display track with base, marked "Treasure House from Garfield, New Jersey". (Excellent). 700 - 1,200



LOT - 2594

2594 - LOT OF 11: LIONEL NO. 385-E IN GUNMETAL AND OTHER CARS.

Largest: 6" x 16" x 6 - 1/2". Lot consists of a No. 385-E Locomotive in gunmetal, a No. 385-W Whistle Tender in grey, a restored No. 512 Gondola, a restored No. 515 Ivory Tank Car, a No. 219 Crane Car with some scratches and paint chips but in very good condition, a No. 211 Flat Car, a restored No. 517 Caboose, another No. 517 Caboose with significant paint loss on the roof and other scratches and paint chips, but in good condition, and a No. 513 Cattle Car with some scratches and paint chips throughout but in very good condition. Other than noted condition issues and restorations, all cars are complete and all original, very clean and attractive. Also included are some original boxes, including a No. 385-E Locomotive box with all flaps and a No. 385-W Whistle Tender box that is good and clean. (Good - Excellent). 600 - 800



LOT - 2595

2595 - LOT OF 3: LIONEL WALT DISNEY MICKEY MOUSE AND PETER RABBIT HANDCARS.

Box: 8 - 1/4" x 11 - 1/2" x 2 - 5/8". Lot of three Lionel Walt Disney Mickey Mouse and Peter Rabbit handcars. There is one original box, showing Mickey and Minnie on front, marked "No. 1100 Mickey Mouse Handcar". Mickey Mouse handcar with maroon base, does have some chipping to the wheels, looks

to have original tails, legs need a little work and some chipping to figures. There is also a green base Mickey Mouse handcar, does have some oxidation to bare metal parts and scratches to base. The third is a Peter Rabbit Chickmobile, track version with some crazing and cracks to basket, rabbit looks to have original eyes. Chickmobile and green Mickey Mouse handcars work and bells ring. Maroon base Mickey Mouse handcar winds, does not slip, but needs adjustment to run properly. Original box comes with eight piece circle track. (Very Good). 600 - 900

2596 - LOT OF 6: LIONEL CARS AND TRACK.

Largest: 28 - 1/2" x 4". Lot consists of a Lionel LTI New York Central Hudson that is complete and in excellent condition. Comes with a No. 2627 Madison Car in excellent condition, a No. 2628 Manhattan Madison Car with broken step but otherwise excellent condition and a No. 2625 Irvington Passenger Car that needs to have one truck repaired but is otherwise in excellent condition. Also included is display track for the Hudson, also in excellent condition. (Excellent). 600 - 800



LOT - 2596



LOT - 2597

2597 - LOT OF 16: LIONEL NO. 262, NO. 261 STEAM LOCOMOTIVES WITH 800 SERIES FREIGHTS AND A NO. 252.

Largest: 5 - 1/4" x 16" x 3". Lot consists of one No. 262 Steam Locomotive with copper trim, a No. 261 Steam Locomotive with copper/brass trim, another No. 262 Steam Locomotive, a No. 262-T Tender, a No. 257-T Tender which would probably go with the No. 261, another No. 262 Tender that appears to have been restored, a No. 2812 Gondola that appears to have been restored, a No. 813 Cattle Car, a yellow No. 2810 Crane Car with red roof, green boom and has been restored, a restored No. 814 Boxcar, an all red restored No. 2817 Caboose, a restored No. 2820 Searchlight Car, a restored No. 252 maroon terracotta Locomotive, a No. 659 Dump Car and a No. 652 Gondola. The No. 261 and one No. 262 Steam Locomotives have corrosion to the headlight, the No. 257-T Tender has some paint chipping on the top, the No. 814 Boxcar has some paint chipping, but other than that and other noted restorations, the cars are complete and all original, very clean and attractive. (Very Good - Excellent). 500 - 700

2598 - LOT OF 8: NO. 263-E LOCOMOTIVE AND 800 SERIES ROLLING STOCK.

Largest: 5" x 17" x 3". Lot consists of one grey No. 263 Locomotive with some paint chipping on the cab roof but otherwise in excellent condition, a tender that matches well with the locomotive and has whistle, but has paint chipping on the top, a restored No. 2812 Gondola, a No. 820 Searchlight Car, a No. 2815 Shell Tank Car with paint chips and has had the frame ends cut out, but otherwise appears to be an original car, a late version No. 2810 Crane Car with some scratches and paint chips throughout, but in very good condition, a restored No. 2815 Sunoco Tank Car and a restored No. 2817 Caboose. Other than the noted conditions and restorations, all other cars are complete and all original, very clean and attractive. (Very Good - Excellent). 500 - 700



LOT - 2598



LOT - 2599



LOT - 2600

2599 - LOT OF 15: POST-WAR TRAIN ITEMS.

Largest: 3" x 7" x 10". Lot consists of a No. 54 Ballast Tamper, a No. 6414 Auto Loader with four original cars, a No. 3927 Track Cleaning Car with original bottles, but has had its tail broken off and missing, a No. 3359 Double Dump Car, a No. 52 Fire Car, a No. 58 Executive Inspection Car, a No. 6464-275 State of Maine Boxcar, a No. 6473 Horse Transport Car that has some rust on the frame but in good condition, another No. 6473 Horse Car that has some corrosion on a couple of the axles but otherwise excellent condition, a No. 6448 Target Car, a No. 3656 Operating Cattle Car with ramp, which has some paint chipping, but the car is in excellent condition, a No. 6557 Smoke Caboose, a No. 3512 Fire Car that has had the tips that hook through the ladder broken off near the bell, as well as the fireman's hose nozzle, which has been broken off, a No. 6812 Maintenance Car with cream superstructure. Other than noted conditions, all other cars are complete and all original, very clean and attractive and in excellent condition. (Good - Excellent). 500 - 700

2600 - LOT OF 13: TROLLEYS AND OTHER PIECES OF ROLLING STOCK.

Largest: 3 - 1/2" x 12 - 1/4" x 2 - 3/4". Lot consists of a No. 60 blue letter Trolley, missing the trolley pole but otherwise complete, another No. 60 blue letter Trolley that is complete, a No. 3444 Erie Operating "Cop and Hobo Car", a No. 3386 Bronx Zoo Car, a No. 50 Gang Car center horn version, a No. 3376 Bronx Zoo Car, a No. 6801 Boat Car, a No. 3370 Wells-Fargo Car with some wear to the hats on both the figures but otherwise in excellent condition, a No. 6800 Airplane Flat with airplane the original tie-down, a No. 6470 Target Car, a No. 3376 green Bronx Zoo car, a No. 3435 Travelling Aquarium Car and a No. 55 Tie-Jector Car without ties. Other than noted issues, all cars are complete and all original, very clean and attractive. The set also includes boxes, which include a No. 6800 Airplane Car box missing most of its flaps, a No. 55 Tie-Jector box that is very nice, a No. 3435 Aquarium Car missing some interior flaps and is torn, a No. 6801 Flat Car with Boat box that is good and crisp, a No. 3376 Bronx Zoo Car box missing one end and other flaps, a No. 6470 Target Car box that is rough, a No. 3444 Animated Gondola Car box missing one end, a No. 55 Gang Car box is a later version that has been taped on the ends, a No. 60 Trolley box has a torn end flap on both ends, a No. 3376 Bronx Zoo Car box is in very rough shape, another No. 3376 Bronx Zoo Car box missing one interior flap and a No. 60 Trolley box that has tape and has been badly scraped up. (Excellent). 500 - 700



LOT - 2601



LOT - 2602



LOT - 2603

2601 - LOT OF 13: LIONEL POST-WAR TRAINS INCLUDING NO. 219 MISSOURI PACIFIC, NO. 1862 STEAM LOCOMOTIVE AND ASSORTED APPROPRIATE ROLLING STOCK.

Largest: 3 - 1/2" x 12 - 1/2" x 3". Lot consists of a No. 1862 Steam Locomotive, a No. 1862-T Tender with no rust, a No. 219 Missouri Pacific Alco, a Dummy No. 219 Missouri Pacific, a No. 1866 Mail Car, a No. 1865 Pullman, a No. 1877 Horse Car with six horses and with fence, a No. 6112 Gondola with four white canisters, one of which has wear to the side of it, a No. 3830 Flat Car with submarine that is missing bottom plate but is otherwise complete, a No. 3419 Helicopter Launching Flat Car that is dark blue and with the small winder, but the helicopter is a reproduction, a No. 6630 Rocket Launching Car, a No. 3470 Target Launching Car without targets but is otherwise complete and a No. 6834 Missile Transport Car. Other than noted issues, all cars are complete and all original, very clean and attractive. (Excellent). 500 - 700

2602 - SANTA FE PASSENGER SET WITH EXTRA B UNIT.

Largest: 4" x 18" x 3". Lot consists of a No. 2343 Double Motor Locomotive with no battery rot and possibly replaced porthole lenses, otherwise in excellent condition. Next are a Dummy No. 2343 A-Unit with screen top and replacement porthole lenses, a No. 2343 B-Unit with screen top, missing two porthole lenses and two other original lenses and an extra No. 2343 B-Unit, which is a later version, a No. 2533 Silver Cloud Pullman, a No. 2544 Silver Bluff, a No. 2532 Silver Range Vista Dome missing the Lionel Lines plate on one side and a No. 2531 Observation Car. Other than the noted conditions, the cars are complete and all original, very clean and attractive. This set comes with boxes. The No. 2531 box is missing both ends, the No. 2534 box has a torn flap on one end, the No. 2533 box has a replaced flap on one end and the other end has torn flaps, the No. 2532 has one end flap nearly torn off and the other end flap torn, the No. 2343 power box is very worn and has tears and the No. 2343-C box is missing some interior flaps. (Excellent). 500 - 700

2603 - LOT OF 5: LIONEL BLUE COMET.

Largest: 4 - 1/2" x 11 - 1/2" x 3 - 1/2". Lot consists of a restored Lionel No. 263-E Blue Comet Locomotive and Tender with three appropriate Passenger Cars. (Restored). 500 - 700



LOT - 2604



LOT - 2606



LOT - 2605



LOT - 2607

2604 - LOT OF 17: LIONEL POST-WAR ERA TRAINS.

LARGEST: 13" X 2 - 1/2" X 3 - 1/2". This lot consists of: a No. 633 Santa Fe Diesel, that is dirty and with repair to the nose of the locomotive; a No. 3519 Automatic Satellite Launching Car, with original box that is missing some flaps, a No. 6414 Evans Autoloader, with two white cars and two red cars that appear to be original, as well as an original box with all flaps but with some staining; a No. 6026-T Tender, in excellent condition; a No. 6066-T Tender, complete and in excellent condition; a No. 3927 Track Cleaning Car, in excellent condition with original box, which is missing insert; a No. 6444 Poultry Car with some spots of rust in the frame and has a very rough original box, dirty and needs cleaning; a No. 6026-W Whistle Tender, excellent condition; a No. 6561 Reel Car with grey reels, dirty and needs cleaning but otherwise excellent condition; a No. 6356 New York Central Cattle Car with a few spots of rust on frame, otherwise excellent condition; a No. 3469 Dump Car that is a little dirty, needs cleaning; a No. 234-W Whistle Tender with one broken step, but otherwise complete; a No.

2046-W Steam Locomotive that is a little dirty and with a slightly bent marker light, needs some cleaning; a No. 6425 Gulf Three-Dome Tank Car, excellent condition; a No. 671 Turbine, which has possibly had the numbers on it redone and has a replacement boiler front, but does have the smoke bowl; a No. 2343 B-Unit, which is missing the steps, the frame appears to have been redone and with two replaced and one missing portholes; and a Lionel screen-top F3 Dummy A-Unit with shell loose from the frame, and is dirty and needs cleaning. (Excellent). 500 - 700

2605 - LIONEL NO. 400-E RESTORED IN GREY WITH NICKEL TRIM.

LARGEST: 18 - 1/2" X 5" X 5 - 3/4". Restored Lionel No. 400-E in grey with nickel trim is complete and in excellent condition. (Excellent) (Restored). 500 - 700

2606 - LOT OF 7: LIONEL NO. 384 L&T WITH FREIGHT CARS.

LARGEST: 22 - 1/2" X 4" X 6 - 1/2". Lot consists of a Lionel No. 384 Locomotive that has been re-wheeled a long time ago with black wheels, also has some scratches and paint chips, very good condition. It has the proper original Tender, also with some scratches and paint chips and in very good condition. There is also a No. 514-R Refrigerator Car in excellent condition, a No. 520 green nickel Searchlight Car in excellent condition, a No. 218 Dump Car with some scratches and paint chips but in very good condition, a No. 517 Caboose with some scratches and paint chips throughout but in very good condition, and a No. 219 Crane Car with some scratches and paint chips but in very good condition. (Very Good - Excellent). 500 - 700

2607 - LOT OF 6: MOSTLY LIONEL PRE AND POST-WAR STEAM LOCOMOTIVES.

LARGEST: 13" X 2 - 3/4" X 4". Lot consists of a black No. 221 Locomotive with original Tender with replaced decal and original paint, a post-war No. 1666 Steam Locomotive that is a little dirty but should clean to excellent condition, a No. 2466-W Whistle Tender with some rust on the frame as well as scratches and paint chips, a No. 2056 Steam Locomotive that is dirty but should clean to excellent condition, a No. 675 Steam Locomotive with a replaced boiler front and is dirty but should clean up nicely, a No. 3484 Pennsylvania Operating Boxcar that is a little dirty but should clean up nicely, a No. 2046-W Whistle Tender that has all the steps and is dirty but should clean to excellent condition, a No. 624 C&O Switcher that is dirty and needs cleaning, a No. 1615 Locomotive that looks to have some touch-up paint on it but is otherwise original, also with an improper slope-back Tender that is a later version with plastic trucks, a No. 736 Berkshire Steam Locomotive in excellent condition, a No. 2671 Whistle Tender with a replaced New York Central tender shell and is clean without rust, last is a No. 610 Erie Switcher that is a little dirty but should clean up nicely. (Excellent). 400 - 600



LOT - 2608

2608 - LOT OF 16: LIONEL GENERAL, SOUTHERN PACIFIC SET AN PRR ALUMINUM PASSENGER CARS.

LARGEST: 23" X 6" X 3 - 1/2". Lot consists of a No. 9551 WARR U.S. Mail Car, a No. 9552 Passenger Car, a No. 9553 Horse Car, a No. 8701 General Locomotive and Tender, a No. 8551 PRR Little Joe Electric, all these complete like new in the original boxes. Aluminum cars include: a Williams PRR Molly Pitcher Passenger Car, excellent condition; a Lionel No. 2530 PRR Baggage Car with significant rust on the frame, good condition; a Williams PRR Vista Dome, complete and in excellent condition; a Williams William Penn Passenger Car, complete and in excellent condition; and a Williams Alexander Hamilton Observation Car, complete and in excellent condition. Southern Pacific set includes a No. 8701 Southern Locomotive and Tender with a very rough box, a No. 9533 Stonewall Jackson Passenger Car in excellent condition, a No. 9532 Beauregard Passenger Car in excellent condition, a No. 9530 Baggage Car in excellent condition, a No. 9531 Combination Car in excellent condition and a No. 9534 Southern Observation Car in excellent condition. (Good - Excellent). 400 - 600



LOT - 2609



LOT - 2610

2609 - LOT OF 18: ASSORTMENT OF LIONEL STANDARD GAUGE ITEMS.

LONGEST: 20 - 1/2" X 5" X 5"; WIDEST: 14" X 9" X 3". Lot consists of a No. 8 Locomotive that has been re-wheeled and with scratches and paint chips throughout, a No. 310 Baggage Car, that has been restored in red; a No. 338 Observation Car with some scratches and paint chips throughout, very good condition; a No. 337 Pullman Car, with some scratches and paint chips throughout, very good condition; a No. 516 Hopper Car with coal load, excellent condition; an altered No. 511 Flat Car with a Japanese-made boat for a load; a No. 514 Refrigerator Car, which has been restored; a No. 1045 Flagman with some paint chips, very good condition; a No. 47 Crossing Gate with some scratches and paint chips, very good condition; a standard gauge No. 101 Bridge with some scratches and paint chips, very good condition; a No. 280 Bridge, with some rust; a No. 78 Crossing signal, which has been restored; a standard gauge No. 82 Semaphore and a restored No. 92 Floodlight Tower, early version. (Very Good - Excellent). 400 - 600

2610 - LOT OF 9: MODERN ERA TRAINS INCLUDING LIONEL AND AN MTH.

LONGEST: 28" X 6 - 1/2" X 5"; WIDEST: 23 - 1/2" X 17" X 7". Lot consists of an MTH Rail King 464 Empire State Express Locomotive and Tender 30-1143-1 with Protosounds, a Lionel No. 11745 U.S. Navy Set that is complete like new in original box, a Lionel No. 8765 and No. 8764 Budd Car Set that are like new in original boxes and a Lionel LTI Conrail SD60M Diesel Locomotive 18216 that is complete like new in original box. 400 - 600

2611 - LIONEL NO. 260-E LOCOMOTIVE AND TENDER, 800 SERIES CARS AND SOME STANDARD GAUGE.

LARGEST: 13" X 5 - 1/2" X 3 - 1/4". Lot consists of: a No. 260-E Steam Locomotive with green frame with some scratches, very good plus condition; a No. 260-T Tender with some scratches and paint chips throughout, very good condition; a No. 813 Cattle Car with some scratches and paint chips throughout, some rust on the wheels, good condition; an No. 814-R Refrigerator Car with some scratches and paint chips, very good condition; a No. 816 Hopper Car missing the dumping mechanism, with scratched and worn paint; a dark green No. 812 Gondola with mixed trim, has some scratches and paint chips throughout, good condition; a No. 814 Boxcar with some scratches and paint chips throughout, very good condition; a No. 815 Tank Car with some scratches and paint chips, very good condition, a standard gauge No. 517 Caboose with a small dent in the roof, some scratches and paint chips, very good condition; a No. 332 Baggage Car with a few paint chips, very good condition; a No. 339 Pullman Car with a dent in the roof, some scratches and paint chips, good condition; and a No. 331 Observation Car with some scratches and paint chips, very good condition. (Good - Very Good). 400 - 600



LOT - 2611



LOT - 2612



LOT - 2613



LOT - 2614

2612 - PRE WAR LIONEL TIN LITHO CLOCKWORK SPEED BOAT.

16 - 1/2" X 5" X 5". Marked 44 on both side. Original composition drivers, drivers do have some flaking and wear. Original rudder, marked Lionel Craft. Clockwork mechanism needs to be repaired. One left front cleat missing. (Very Good). 200 - 600

2613 - LIONEL PRE-WAR PASSENGER CAR SETS.

LARGEST: 13" X 3 - 1/4" X 2 - 3/4". First set consists of a gunmetal grey No. 238-E Locomotive with some scratches and paint chips but in very good condition, a No. 265-W Tender in excellent condition, a red No. 2602 Baggage Car with a few scratches on the roof but in very good plus condition with a partial original box, a No. 601 Observation Car in excellent condition, a No. 600 Pullman Car in excellent condition, another No. 600 Pullman Car in excellent condition, a No. 1630 Pullman Car with grey roof and trim and a few paint chips mainly on the roof but in very good plus condition with an original box, a No. 1630 Pullman Car with grey roof and a few paint chips on the roof but in very good plus condition with original box missing some flaps, a No. 1631 Observation Car with grey roof and a few minor paint chips on the roof but in very good plus condition with original box, a No. 1689-TW Tender in excellent condition and a No. 1668-E gunmetal grey Steam Locomotive in excellent condition. (Very Good - Excellent). 400 - 600

2614 - LIONEL NO. 262 LOCOMOTIVE AND TENDER WITH 2600 SERIES PASSENGER CARS AND NO. 224-E LOCOMOTIVE AND TENDER WITH 600 SERIES PASSENGER CARS.

LARGEST: 11 - 1/2" X 3 - 3/4" X 2 - 3/4". Lot consists of a Lionel No. 262 Steam Locomotive with complete and all original Tender, a No. 600 Baggage Car with a partial original box, a No. 2601 Observation Car with some scratches and paint chips but in very good plus condition with partial original box, a No. 2600 Pullman Car with a few scratches and paint chips mainly on the roof, but very good plus condition with a partial original box, a No. 224-E Steam Locomotive in gunmetal with a small chip out of the pilot but otherwise complete and in excellent condition, a No. 2689-T gunmetal Tender with whistle and scratches and paint chips but in very good condition, a blue and silver No. 600 Passenger Car in excellent condition with a very partial original box, a No. 601 Observation Car in excellent condition, and a No. 602 Baggage Car with a few scratches on the roof and with a very partial original box but in very good plus condition. (Very Good - Excellent). 400 - 600

2615 - LOT OF 2: LIONEL ENGINES AND TENDERS.

LARGEST: 10" X 4 - 1/2" X 3 - 1/2". Lot consists of a No. 203 Locomotive with Bell Tender, a No. 1662 Locomotive with No. 2203-T Tender, a No. 1662 Steam Locomotive, a No. 2203-T Tender, a No. 203 Steam Locomotive with a very partial original box, a No. 2203-B Bell Tender with a very partial original box. All trains are complete and all original, very clean and attractive and in excellent condition. (Excellent). 400 - 600



LOT - 2615

2616 - LOT OF BOXED LIONEL JR. TRAIN SETS AND A LIONEL STREAMLINER SET.

LARGEST BOX: 21 - 1/4" X 12 - 1/2" X 3 - 1/2". Lot consists of a No. 1700 red and chrome three-piece Streamline set that is complete and all original, very clean and attractive and in excellent condition. Includes a Locomotive, a Pullman and an Observation. Next is a Lionel Jr. Freight Set in original box, with set number scraped off. The set consists of a Lionel No. 1661-E 2-4-0 Steam Locomotive, complete and all original, very clean and attractive and in excellent condition. There is an Ives Railway Lines Tender that has some scratches and paint chips but in very good condition, a No. 1680 Ives Lines Tank Car that is complete and all original, a No. 1679 Ives Boxcar with some scratches and paint chips on roof but in very good condition, an Ives No. 1682 Caboose with some scratches and paint chips on the roof but in very good condition. There is a Set No. 1056-E Passenger Train, which consists of a Lionel Jr. No. 1681 Steam Locomotive in excellent condition, a Lionel tin litho Tender with a couple of scratches but in excellent condition and No. 1690 and No. 1691 Passenger cars. This set is complete with Transformer Station and all original, very attractive and in excellent condition, not no track. (Very Good - Excellent). 400 - 600



LOT - 2616



LOT - 2617

2617 - LOT OF 17: LIONEL TRAIN O-GAUGE LOCOMOTIVES AND ROLLING STOCK.

Largest: 3" x 11" x 2 - 1/2". Lot consists of a No. 1688 Steam Locomotive and Tender in gunmetal grey, a No. 681 Steam Locomotive with Pennsylvania No. 2671-W Tender, another No. 681 Steam Locomotive with Pennsylvania Tender, a No. 224-E Steam Locomotive with die-cast No. 2224-W Whistle Tender, a No. 1666 Steam Locomotive with No. 2466-T Tender, a No. 244 Steam Locomotive with Slope-Back Tender, a restored No. 657 Caboose, a No. 1680 Tank Car with scratches and paint chips throughout but in very good condition, a No. 655 Boxcar with rust on the axles and some scratches and paint chips throughout, a No. 1682 Caboose with scratches and paint chips throughout but in very good condition and a No. 1679 Baby Ruth Boxcar. Other than noted condition issues, all cars are complete and all original, very clean and attractive. (Very Good - Excellent). 400 - 600



LOT - 2618



LOT - 2619



LOT - 2620



LOT - 2621

2618 - LOT OF 15: LIONEL BICENTENNIAL SET.

Largest: 15" x 6" x 3". All cars and locomotives are boxed, all complete and in excellent, like-new condition. (Excellent). 400 - 500

2619 - LIONEL 1950'S GIRLS FREIGHT TRAIN SET.

Largest: 3 - 1/2" x 10" x 3". O 27 gauge Pink 2037 steam-type engine with matching eight-wheeled Lionel Lines tender, New York City gondola with three canisters, M-K-T boxcar, pacemaker, New York Central boxcar, Lehigh Valley hopper and Pennsylvania portal caboose. Original 1957 set. Has been used. (Very Good - Excellent). 400 - 800

2620 - LOT OF 4: LIONEL NO. 2356 SOUTHERN AND NO. 2245 TEXAS SPECIAL.

Largest Box: 13" x 5" x 3 - 1/2". Lot consists of a Lionel No. 2356 Southern Locomotive with a No. 2356 Dummy Unit that has some discoloration around the louvers, both in excellent condition, and a No. 2245 Texas Special Locomotive and No. 2245 Texas Special B-Unit, both also in excellent condition. All pieces are complete and all original. Has the original master carton with one original box for the No. 2356-T and one reproduction box. The master carton has a torn top lid. (Excellent). 400 - 600

2621 - LOT OF 5: RESTORED LIONEL LOCOMOTIVES.

Largest: 5 - 3/8" x 13" x 3 - 1/4". This is a grouping of Lionel Locomotives that have been nicely restored. There are two No. 256 Locomotives, a No. 251 in red, a No. 253 in Mojave and a No. 150 in grey. (Restored). 400 - 600

2622 - LOT OF 7: LIONEL ACCESSORIES.

LONGEST: 15" X 6" X 6";
WIDEST: 13" X 11" X 6";
LARGEST BOX: 14" X 9" X 9".
Lot consists of: a No. 282 Crane with controller, a little dirty with a few spots of rust; a No. 397 Coal Elevator, which comes with a No. 90 Button and some modern era coal; a No. 193 Water Tower with some scratches, very good condition; a No. 334 Dispatch Board without rust, in excellent condition; a Lionel No.12722 Roadside Diner with smoke, in original box; a 275 watt ZW Transformer with original box, but no insert; a No. 455 Oil Derrick with instruction sheet and insert, but needs a little TLC. (Very Good - Excellent). 400 - 600



LOT - 2622

2623 - LOT OF 6: LIONEL ACCESSORY SETS.

LARGEST: 19 - 1/2" X 9 - 1/4" X 8 - 1/2". Lot consists of: a No. 97 Coal Loader that is complete and all original, with controller, has a few scratches and paint chips but in very good condition; a No. 455 Oil Derrick that has a few scratches and paint chips, but is in very good condition; a No. 114 Double Station, which has been restored; a No. 115 Station with original base, but the rest has been repainted; a No. 124 Station, which has been nicely restored; and a 250 watt ZW in its original box. (Very Good - Excellent). 400 - 600



LOT - 2623

2624 - LOT OF 9: LIONEL MODERN ERA TRAINS.

LONGEST: 26 - 1/2" X 6 - 1/4" X 5"; WIDEST: 13 - 3/4" X 9 - 1/2" X 8 - 1/2". Lot consists of a No. 18001 Rock Island 4-8-4 Steam Locomotive and Tender, a No. 16041 New York Central Dining Car, a No. 19726 New York Central Bay Window Caboose, a No. 9871 Black Label Beer Reefer, a No. 16742 Aquarium Car, a No. 18401 Operating Hand Car, a No. 18403 Operating Santa Hand Car, a Track Maintenance Car and a set of six New York Passenger Cars. All trains are mint in the original box. 400 - 600



LOT - 2624

2625 - LOT OF 4: LIONEL NO. 402 PASSENGER SET.

LARGEST: 19" X 4" X 6". This is a Lionel No. 402 Passenger Set that has been restored in Mojave. Consists of a No. 402 Locomotive, a No. 418 Parlor Car with six-wheel trucks, a No. 419 Combo Car with six-wheel trucks and a No. 490 Observation Car with six-wheel trucks. Nicely restored. (Restored). 400 - 600



LOT - 2625

**2626 - LIONEL LTI NO. 381
LOCOMOTIVE.**

18 - 1/2" X 5" X 6 - 1/2". Lionel LTI No. 381 Locomotive, standard gauge, complete and in excellent condition. (Excellent). 400 - 600



LOT - 2626

**2627 - LOT OF 6: LIONEL POST-WAR
TRAINS.**

LARGEST: 12 - 1/4" X 4 - 1/2" X 2 - 1/2". Lot consists of: a No. 6416 Boat Loader Car with original boats, excellent condition, without original box; a No. 6511 Flat Car with pipes, like new condition; a No. 6445 For Knox Gold Reserve Car with lettering only on one side, excellent plus condition with very partial original box; a No. 6414 Automobile Car with original cars, excellent condition with complete original box; a No. 6818 Lionel Transformer Car, like new condition with original box; and a No. 3444 Erie Animated Gondola, like new condition with original box. (Excellent - Near Mint). 400 - 600



LOT - 2627

**2628 - LOT OF 6: LIONEL POST-WAR
MILITARY TRAIN CARS.**

LARGEST: 10" X 3 - 1/4" X 2 - 1/4". Lot consists of: a No. 6824 USMC Caboose, excellent condition; a No. 6800 Flat Car with airplane, excellent condition; a No. 6823 Flat Car with missiles, excellent condition; a No. 6650 Rocket Launching Car, excellent condition; a No. 3665 Minuteman Boxcar, excellent condition; and a No. 6017-50 USMC Caboose, excellent condition. (Excellent). 400 - 600



LOT - 2628

2629 - LOT OF 5: BOXED SMALL MOTIZED UNITS FROM THE POST-WAR ERA.

LARGEST: 9" X 4 - 1/2" X 3 - 1/2". Lot consists of a No. 52 Fire Car, a No. 54 Ballast Tamper with the track trips, a No. 50 Gang Car, a No. 69 Motorized Track Maintenance Car and a No. 55 Tie-Ejector Car. All are like new in the original box. (Near Mint). 400 - 600



LOT - 2629

2630 - LOT OF 6: PRE AND POST-WAR TRAINS, MOSTLY SWITCHERS.

LARGEST: 11" X 3 - 1/2" X 2 - 1/2". Lot consists of a No. 203 Steam Locomotive, a No. 2203-B Bell Tender, a No. 1663 Steam Locomotive, a No. 2203-T Tender, a No. 2755 Sunoco Tank Car and a No. 2757 Caboose. All cars are complete, all original and in excellent condition. (Excellent). 400 - 600



LOT - 2630



LOT - 2631



LOT - 2632

2631 - LIONEL PRE-WAR O-GAUGE NO. 191-W FREIGHT TRAIN SET.

Box: 7" x 13" x 16". Set includes a No. 226 Steam Locomotive, a No. 2226-W Whistle Tender, a No. 2815 nickel-trimmed Shell Tank Car, a No. 2816 nickel-trimmed Hopper Car and a No. 2817 nickel-trimmed Caboose. Includes original box, which has some detached flaps and some tape repair. Label marked "No. 191-W Freight Outfit". Has all individual boxes which are pretty nice, but not perfect. (Excellent). 400 - 800



LOT - 2633

2632 - LOT OF 5: POST-WAR SWITCHERS.

LARGEST: 7 - 1/2" X 3 - 1/2" X 2 - 1/2". Lot consists of: a No. 42 Picatinny Arsenal Switcher, excellent condition; a No. 51 Navy Switcher with intact window struts on only one side, the other side is cracked, otherwise in excellent condition; a No. 56 MSTL Switcher with repairs to cracked window struts on both sides, otherwise excellent condition; a No. 41 United States Army Switcher with weak lettering on one side, very good condition; and a No. 53 Snow Plow with backwards "A", both window struts are broken, otherwise in excellent condition. (Very Good - Excellent). 350 - 650



LOT - 2634

2633 - LARGE LOT OF LIONEL MODERN ERA TRAINS AND HESS TRUCKS.

Largest: 10 - 1/4" x 14" x 3 - 3/4". The following do not have their original boxes: a 1970's Blue Comet No. 8801 Locomotive and Tender, a No. 9537 Halley Passenger Car, a No. 9531 Westfall Passenger Car, a No. 9538 Faye Passenger Car, a No. 1940 Temple Observation Car and a No. 9536 Bernard Baggage Car. Hess trucks and other items are all in original boxes and in like new condition, and include a No. 12754 Graduated Trestle Set in original box, a Lionel Electric Train Sign, a No. 12725 Lionel Tractor Trailer, a No. 12739 Lionel Tractor Trailer Tanker, a No. 5540 90 Degree Crossover, two No. 5132 O-Gauge Remote Control Switches, a No. 16750 City Aquarium Car, a No. 19869 Alien Transport Aquarium Car, a No. 16690 Bugs Bunny and Yosemite Sam Outlaw Car, a No. 16742 Animated Aquarium Car and a No. 16662 Bugs Bunny and Yosemite Sam Outlaw Car. (Excellent). 300 - 500

2634 - LOT OF 7: LIONEL ILLINOIS CENTRAL PASSENGER SET.

LARGEST: 16 - 1/4" X 2 - 1/2" X 3 - 1/2". This set has a restored No. 2363 Illinois Central F3 A-Unit that appears to have a Santa Fe frame under it, a matching B-Unit also with a Santa Fe frame under it. The F-3 is a single motor version. There are also restored aluminum passenger cars, including a Baggage Combo, a Coach, a Pullman and an Observation Car. (Restored). 300 - 500

2635 - LOT OF 5: LIONEL POST-WAR SMALL OPERATING ACCESSORIES.

LARGEST: 9" X 4" X 3". Lot consists of a No. 53 Rio Grande Snow Plow that has a backward "A", however both windows struts are broken out and there is no rust. There is also: a No. 68 Executive Inspection Car with some scratches and paint chips, very good condition; a No. 52 Fire Car, which appears to be complete and all original, excellent condition; a No. 50 Gang Car in original box, complete like new; and a No. 41 United States Army Switcher, complete and in excellent condition in original box, original box does not have insert and is missing some flaps. (Very Good - Excellent). 300 - 600



LOT - 2635



LOT - 2636

2636 - LOT OF LIONEL MODERN TRAINS.

LONGEST: 16 - 3/4" X 4" X 1 - 3/4"; WIDEST: 14 - 1/2" X 5 - 1/4" X 2 - 3/4". Lot consists of: a Polar Express Tender only, excellent condition; a No. 52394 LCCA 2005 Convention Frisco Reefer, like new in box; a No. 52395 LCCA 2005 Frisco Flat Car, mint in box; a No. 52393 2005 Convention MKT Speeder, non-powered, mint in box; a No. 26789 Kiss Kringle Chase Gondola, mint in box; a Lionel Reproduction No. 163 Freight Station Set, mint in box; a reproduction No. 550 Figure Set, mint in box; a No. 18401 Operating Hand Car, mint in box; a No. 38733 Christmas Music Boxcar, mint in box; a Shilling Train Stop Set, mint in box; a No. 1975 TTOS Combo Car, faded; and a No. 26206 Curious George Boxcar, mint in box. (Excellent - Mint). 300 - 500



LOT - 2637



LOT - 2638

2637 - LIONEL PRE AND POST-WAR STEAM LOCOMOTIVES.

LARGEST: 10 - 1/2" X 4" X 3 - 1/2". Lot consists of: a No. 671 RR Turbine, excellent condition; a post-war Tender with no numbers on the frame but might be a No. 2466-W, with some scratches, very good condition; a gunmetal grey No. 1664-E Steam Locomotive, excellent condition; a No. 2689-T Tender, excellent condition; a gunmetal grey No. 1688-E Steam Locomotive, excellent condition; a No. 2689-T Tender, excellent condition; a black No. 1668 Steam Locomotive, excellent condition; and No. 2689-T Tender with some scratches and paint chips throughout, very good condition. (Very Good - Excellent). 300 - 500

2638 - LIONEL PRE-WAR PASSENGER SET AND A FREIGHT SET.

LARGEST: 13" X 4" X 3 - 1/2". This set consists of a die-cast No. 224 Steam Locomotive with a die-cast No. 224-T Tender in excellent condition, a No. 2642 Tuscan Pullman Car with some scratches but in very good condition, a No. 2642 Pullman Car in excellent condition, a No. 2643 Observation Car in excellent condition. Most cars come with original boxes. Next is a black nickel No. 249 Steam Locomotive in excellent condition with incorrect No. 2689-T Tender with scratches and paint chips but in very good condition, a No. 1719 Boxcar in excellent condition, a No. 1717 Gondola in excellent condition, a No. 1722 Caboose with scratches and paint chips mainly on the roof but in very good plus condition. All freight cars have original boxes. (Very Good - Excellent). 300 - 500



LOT - 2639



LOT - 2640



LOT - 2641

2639 - LIONEL NO. 839-W FREIGHT TRAIN SET WITH ORIGINAL BOXES AND SET BOX.

LARGEST: 14 - 1/4" X 12 - 1/2" X 6 - 1/2". Lionel No. 839-W Freight Train Set with original boxes and set box. Set consists of a No. 229 rubber stamped numbers Locomotive with original box missing one end, a No. 2666-W Whistle Tender with original box missing one end, a No. 2651 Flat Car with load, a red No. 2657 Caboose with Tuscan Roof that is rubber stamped, a grey No. 2654 Sunoco Tank Car in original box that is missing one end. All pieces are complete and all original and in excellent condition. Comes with RCS track in original box. (Excellent). 300 - 500

2640 - LOT OF 6: CONTEMPORARY LIONEL ENGINES AND ACCESSORIES.

LARGEST BOX: 26" X 14" X 13 - 1/2". Includes bascule bridge sealed in shipping box, a Rail King SD-9 diesel engine powered unit, Rail King SD-9 non-powered unit, a Christmas GP7, Western Maryland Alco powered and a Western Maryland Alco non-powered. All old store stock in boxes. (Near Mint). 300 - 600

2641 - LOT OF 3: CONTEMPORARY LIONEL TRAIN SETS IN BOXES.

LARGEST BOX: 18" X 16 - 1/2" X 6". Includes Santa Fe four car passenger set sealed in shipping box; 1976 TCA Bicentennial set that has been opened, original box with writing all over it, and partial decal missing; and a Lionel MLR chassis system SD-9 freight set in original box, shipping box has been opened. (Excellent - Near Mint). 300 - 600



LOT - 2642

2642 - LOT OF 5: LIONEL NO 249 WITH 600 SERIES FREIGHT CARS.

Each: 4" x 11" x 3". Lot consists of a Lionel No. 249 Locomotive in gunmetal grey with a No. 265-W Waffletop Whistle Tender that has an early Nicholas Smith sticker on it, a No. 600 Pullman Car, a No. 602 Baggage Car and a No. 601 Observation Car. All pieces are complete and all original, very clean and attractive. (Excellent). 300 - 500

2643 - LOT OF 3: LIONEL PETER RABBIT, MICKEY MOUSE, AND DONALD DUCK HAND CARS.

Largest: 7" x 11" x 3 - 1/2". Lot of three Lionel clockwork hand-carved toys, includes: first, a Walt Disney Mickey Mouse marked "No. 1100", Mickey and Minnie going up and down on a red base cart, looks all original including tails but with some cracking to figures and minor chipping to edges of hand cart base; second, a Peter Rabbit Chick-Mobile, track version, looks to have original eyes and basket, some oxidation on bare metal rods and slight rusting on bottom corners of base and top-left side of base; third, a Donald Duck hand cart, marked "No. 1107", Donald Duck pushes hand cart with Pluto in front, who is missing black paper ears, toy is white doghouse version, looks to be all original with some flaking and composition loss to both figures and some scratching to base. All three work, bells ring, Donald Duck quacks. (Very Good). 300 - 600



LOT - 2643

2644 - LOT OF 9: NO. 233 AND NO. 296 LIONEL BOXED SETS.

Largest Box: 14" x 14" x 5". Lionel No. 296 set consists of a No. 252 Electric Outline Locomotive that may need to be re-wheeled, three No. 529 Coach Cars and a No. 530 Observation car. Lionel No. 233 set consists of a No. 253 Locomotive that needs to be re-wheeled, two No. 607 Pullman Cars and No. 608 Pullman car. All pieces are in excellent condition. (Excellent). 300 - 500



LOT - 2644

2645 - LOT OF 9: LIONEL NO. 136 BOX SET AND NO. 259 LOCOMOTIVE WITH PASSENGER CARS.

Box: 14" x 14" x 5". Lot consists of No. 136 Box Set, which consists of a No. 262 Locomotive with nice T Tender, a No. 603 Passenger Car with some scratches and paint chips but in very good condition and a No. 604 Observation Car. There is also a later version No. 259-E Locomotive with nickel trim, a Tender also with nickel trim, two No. 607 Passenger Cars with scratches and paint chips and in very good condition and a No. 608 Observation Car also in very good condition. Besides the noted condition issues, the pieces are in excellent condition. (Very Good - Excellent). 300 - 500



LOT - 2645

2646 - LOT OF 18: LIONEL PRE-WAR O-GAUGE CARS.

Largest: 16" x 5" x 3". Lot consists of a No. 254 Locomotive missing a headlight, but in otherwise excellent condition; a matching No. 610 Passenger Car with scratches and paint chips throughout, very good condition; another No. 610 Passenger Car with some scratches and paint chips throughout, very good condition; a No. 612 Observation Car with rust on the roof and some other scratches and paint chips, good condition; a No. 2652 Gondola, with damaged operating trucks; an all red No. 807 Caboose, excellent condition; a No. 814 Boxcar with some paint chips, very good condition; an earlier version No. 807 Caboose with some paint chips on the roof, very good condition; a No. 653 Hopper missing a coupler, with some scratches and paint chips throughout; a No. 2657 Caboose, complete and all original; a No. 804 Sunoco Tank Car, excellent condition; a No. 810 Crane Car, excellent condition; a No. 807 Caboose with scratches and paint chips throughout, very good condition; and two bodies for Flying Yankee Passenger Cars. (Good - Excellent). 300 - 500



LOT - 2646

2647 - LOT OF 9: LIONEL POST-WAR LOCOMOTIVES.

Largest Box: 13" x 5" x 3 - 1/2". Lot consists of two No. 623 Diesel Locomotives with some scratches and paint chips but in very good condition, a No. 6220 Bellringer with some scratches and paint chips throughout and missing bell, a No. 60 Trolley with blue letter, another No. 60 Trolley blue letter with faded roof and solid bumpers, a No. 50 Gang Car center horn version, a later version No. 50 Gang Car, a power unit for the No. 2023 Union Pacific in anniversary colors with scratches and paint chips throughout but in very good condition. Other than noted condition issues, the cars are complete and all original, very clean and attractive. There are boxes for the No. 50 Gang Car, the No. 621 Diesel Switcher and a No. 623. (Very Good - Excellent). 300 - 500



LOT - 2647



LOT - 2648

2648 - LOT OF 6: LIONEL NO. 2046 LOCOMOTIVE AND TENDER WITH MADISON CARS.

Largest Box: 14" x 5" x 4". Lot consists of a No. 2046 Steam Locomotive, a die-cast No. 2426-W Whistle Tender with one loose step but in otherwise excellent condition, a No. 2628 Manhattan Car with significant paint loss on faded roof, a No. 2625 Irvington Car with paint loss on faded roof, a No. 2627 Madison Car with faded roof and a No. 2625 Irvington Car with faded roof. There are boxes for the passenger cars: the No. 2627 is missing some flaps, the No. 2625 is missing the tip off of one end flap, the other No. 2625 has a torn end flap and the No. 2628 Pullman Car has a very nice box. (Excellent). 300 - 500



LOT - 2649

2649 - LOT OF 18: LIONEL POST-WAR CARS WITH ORIGINAL BOXES.

Largest Box: 11" x 3 - 1/2" x 2 - 1/2". Lot consists of a No. 6656 Cattle Car, a No. 6465 Sunoco Tank Car, a red painted No. 6462 NYC Gondola with barrels, a No. 6462 NYC Gondola with incorrect barrel load, a No. 6415 Sunoco Tank Car, a black No. 6012 NYC Gondola, a No. 2357 Caboose with stack, a No. 6357 Lighted Caboose, a No. 2758 Automobile Boxcar with some paint loss on the roof but in very good condition, a No. 6462 Gondola, a No. 6472 Refrigerator Car, a No. 3520 Searchlight Car, a No. 6465 Sunoco Tank Car, a No. 6419 Work Caboose, a No. 3464 Santa Fe Boxcar with some scratches and paint chips but in very good condition, a No. 6257 Caboose, a No. 6656 Cattle Car and a No. 3464 Operating Boxcar in very good condition. Unless otherwise noted, all pieces are in excellent condition. (Very Good - Excellent). 300 - 500



LOT - 2650

2650 - LOT OF 11: LIONEL TRAINS, STEAM LOCOMOTIVES AND ROLLING STOCK.

Largest Box: 10 - 1/2" x 4" x 3 - 1/2". Lot consists of a No. 1664-E in gunmetal grey with a No. 1689-T Tender, a No. 259-E Locomotive which is a later version with nickel trim and needs to be re-wheeled, a No. 3559 Dump Car with flying shoe trucks with scratches and paint chips but otherwise in very good condition, a No. 804 Sunoco Tank Car with some rust on the wheels, axles and couplers, a No. 1680 Sunoco Tank Car with a little bit of rust on one coupler but otherwise in excellent condition, a No. 651 Lumber Car that needs two stakes and missing some of the lumber load, a No. 1679 Baby Ruth Boxcar that has some scratches and paint chips but in very good condition, a No. 2657 Caboose with scratches and paint chips throughout but in very good condition, a No. 1689 Caboose, a No. 809 Dump Car with some scratches and paint chips but in very good condition. Other than the noted condition issues, the pieces are complete and all original, very clean and attractive. There are some boxes, but most of the are in rough condition. (Very Good - Excellent). 300 - 500



LOT - 2651

2651 - LOT OF 15: LIONEL STEAM LOCOMOTIVES, TENDERS, PASSENGER CARS AND FREIGHT CARS.

Largest Box: 11" x 4" x 2 - 1/2". Lot consists of: a pre-war No. 203 0-6-0 Steam Locomotive with a little bit of paint chipping on the running board and without proper tender, very good plus condition; a No. 1688 Steam Locomotive with some rust on the drawbar and rear truck, some scratches and paint chips and without correct tender; a black No. 229 Locomotive with rubber stamped numbers under the cab and broken marker light, good condition; a No. 2666-W Whistle tender goes along, without proper top for the tender; a No. 6466-W Whistle Tender, excellent condition; a No. 1654 Steam Locomotive with scratches and paint chips throughout, very good condition; a No. 2443 Passenger Car Observation with scratches and paint chips throughout and the lettering on one side is a little weak, good condition; a No. 2442 Pullman Car with scratches and paint chips mainly on the roof, very good condition; a No. 3482 Automatic Milk Car, missing doors; a No. 6456 Lehigh Valley Hopper Car with some scratches, very good condition; a No. 6464 Western Pacific Boxcar with not bad silver, but does have some scratches; an American Flyer No. 631 T&P Gondola. Also going along is a box for a No. 2046-W Whistle Tender that is complete but without insert, a box for a No. 6466-W Whistle Tender that is complete but without insert. (Good - Excellent). 300 - 500

2652 - LARGE LOT OF 2 LIONEL POST-WAR SETS AND 2 MARX SETS.

Largest Box: 24 - 1/2" x 15" x 3 - 1/2". First Lionel set, box set No. 1642, consists of: a No. 244 Steam Locomotive with smoke and No. 6066-T Tender, a brown No. 6405 Flat Car with trailer, a No. 3376 Bronx Zoo Car with a damaged giraffe and a No. 6119 Work Caboose. There are no inserts for this box set. The next set is a No. 11470 seven-unit box set, consisting of: a No. 237 Locomotive with smoke and a badly broken pilot, a No. 6066-Tender with broken step, a No. 6465 orange Tank Car with broken coupler, a No. 6014 Frisco Boxcar with broken coupler; a No. 6119 BL&W Work Caboose in excellent condition, a No. 6142 green Gondola in excellent condition and a very dirty No. 6076 Lehigh Valley yellow Hopper Car. Set box has the insert and transformer, but no track. The next set is a Marx No. 45225 Santa Fe Freight Set, including: a No. 21 Powered A-Unit missing a roof horn but otherwise in excellent condition, a dummy A-Unit in excellent condition, a No. 1950 GAEX Boxcar in excellent condition, a No. 652 Shell Tank in excellent condition, a No. 1951 Santa Fe Caboose in excellent condition and a No. 44572 C&O Gondola in excellent condition. Has original set box with lid, some track and transformer. Next set includes: a pre-war Marx No. 635 Mercury Streamliner in excellent condition, matching Tender which has some scratching and paint chips but is in very good condition, a U.S Mail Baggage Car with some scratches and paint chips but in very good condition, a Chicago Pullman Car with some scratches and paint chips but in very good condition and a Detroit Observation Car with some scratches and paint chips but in very good condition. (Very Good - Excellent). 300 - 500



LOT - 2652



LOT - 2653



LOT - 2654

2653 - LOT OF 7: LIONEL NO. 636 STREAMLINER AND LIONEL JR. STREAMLINER.

LARGEST: 11 - 3/4" X 2 - 3/4" X 3 - 1/4". The Lionel No. 636 complete set has been restored in not quite correct colors, but otherwise well-done restoration. It does not have a whistle. Also going along is a restored electric Lionel Jr. three-piece set. (Restored). 300 - 500

2654 - LOT OF 2: LIONEL NO. 318 PASSENGER SET AND NO. 342 SET.

LARGEST: 14" X 3 - 1/4" X 4 - 3/4"; BOX: 21" X 17 - 1/2" X 6 - 3/4". The Lionel No. 318 set consists of: a No. 318 in grey, with strap headlights and a few minor paint chips along the edge of the roof; a No. 332 grey Baggage Car, with a few paint chips on the roof but otherwise excellent condition; a No. 339 Pullman Car, with redone New York Central lettering; another No. 339 Passenger Car, with lettering that has been improperly redone; and a No. 341 Observation Car, with lettering that has been improperly redone. Still a very clean and attractive set that includes the set box. 300 - 500



LOT - 2655



LOT - 2656

2655 - LOT OF 4: LIONEL POST-1970 BOXES TRAIN SETS.

LARGEST: 35" X 18 - 1/2" X 3 - 3/4". Lot consists of: Set No. 1489 Lionel Santa Fe Double Diesel Freight Set, which is complete and all original, very clean and attractive; a No. 1665 New York Central Empire State Express Set, which appears to be mostly sealed and in mint condition; a No. 1251 Heavy Iron Freight Set, the set box is somewhat rough, but the trains are in excellent condition; and last, a No. 1759 Silver Spike Set without track or transformer, but in excellent condition. (Excellent - Mint). 300 - 500



LOT - 2657



LOT - 2658

2656 - LOT OF 5: LIONEL NO. 318-E APPLE GREEN PASSENGER SET.

LARGEST: 15" X 3 - 1/2" X 5". Lot consists of a Lionel No. 318-E Locomotive with a few paint chips but in excellent condition, a No. 310 Baggage Car with a few scratches and paint chips but in excellent condition, a No. 309 Pullman Car with a few paint chips mainly on one side but otherwise excellent, another No. 309 Pullman Car with some scratches and paint chips but in very good condition, and No. 312 Observation Car in very good condition. (Very Good - Excellent). 300 - 500

2657 - LOT OF 10: LIONEL STANDARD GAUGE PASSENGER CARS AND FREIGHT CARS.

LARGEST: 14" X 3 - 1/2" X 5". Lot consists of: a No. 312 Observation Car in Mojave with a little bit of rust on the wheels, excellent condition; a No. 309 Mojave Pullman Car with just a little bit of rust on the wheels, excellent condition; a No. 310 Mojave Baggage Car with just a little bit of rust on the latch couplers and the wheels, excellent condition; a No. 516 Hopper Car with rubber stamp lettering and coal load, has some paint chips, very good condition; a No. 332 Pullman Car, in excellent condition; a No. 511 Lumber Car with some scratches and paint chips throughout, good condition; a No. 512 Gondola that needs to have one of the trucks reattached, has some scratches and paint chips throughout; a No. 515 Sunoco Tank Car with some scratches and paint chips throughout, very good condition; a No. 332 Baggage Car with some scratches and paint chips throughout, very good condition; and a No. 517 Caboose with some scratches and paint chips throughout, very good condition. (Good - Excellent). 300 - 500

2658 - LOT OF 9: LIONEL STANDARD GAUGE ENGINE & 8 FREIGHT CARS.

LARGEST: 13" X 3 - 3/4" X 5 - 1/2". Lot consists of: a No. 514 Boxcar with a few paint chips, very good plus condition; a No. 513 Cattle Car with orange roof and green body, with some paint chips mainly on the roof, very good condition; a No. 517 Caboose with some scratches and paint chips, very good condition; a No. 8 Locomotive that needs to be re-wheeled, but with a nice body; a No. 520 Searchlight Car with brass lights, it is dirty and needs cleaning and also with paint chips, very good condition; a No. 511 Lumber Car, which has been repainted and has a reproduction load; a No. 512 Gondola, in excellent condition; a No. 515 Tank Car, which is restored; and a No. 513 Cattle Car with some scratches and paint chips, very good condition. (Very Good - Excellent). 300 - 500

2659 - LOT OF 7: LIONEL NEW YORK CENTRAL F3S WITH FREIGHT CARS.

LARGEST: 13 - 1/4" X 2 - 1/2" X 3 - 1/4". Lot consists of: a Lionel No. 2344 screen-top Locomotive with replaced porthole lenses, some scratches and paint chips throughout, very good condition; a B-Unit, which has been repainted; an A-Unit, which has had some repainting done; a powered A-Unit with No. 2343 number plates, which would be incorrect, with some scratches and paint chips and with replaced porthole lenses; a New York Central F3 Unit, with a Santa Fe frame and early motor chassis; a No. 3370 Wells-Fargo Car, complete and in excellent condition; and a No. 3464 New York Central Operating Boxcar, with repainted door and replacement man. 300 - 500



LOT - 2659

2660 - LOT OF 6: LIONEL G SCALE PIECES.

LARGEST: 35 - 1/2" X 9 - 1/2" X 6 - 1/4". Lot consists of a 4-4-2 Atlantic Steam Locomotive and Tender in excellent condition, a Mickey and Donald Operating Hand Car like new in original box, an NYC Caboose in excellent condition in original box, a Searchlight Car like new in original box, an Alaska Railroad Tank Car like new in original box and an NYC Boxcar like new in original box. (Excellent). 300 - 500



LOT - 2660

2661 - LOT OF 13: LIONEL LOCOMOTIVES AND ROLLING STOCK.

LONGEST: 24 - 1/2" X 2 - 3/4" X 3 - 3/4"; WIDEST: 12 - 3/4" X 11" X 3 - 3/4". Lot consists of: a No. 1666 that has been altered to make a Challenger Locomotive, with a 2-6-6-2 wheel arrangement with a die-cast Tender; a restored No. 154 Locomotive, with strap headlight; a restored No. 253 in peacock, with strap headlights; a restored No. 252 Locomotive, with strap headlights; an original No. 600 Passenger Car, with scratched and worn paint, good condition; another No. 600 Passenger Car, with scratched and worn paint; a No. 800 Boxcar, with some scratches and paint chips, very good condition; a No. 802 Stock Car, with paint chips, very good condition; a No. 831 Lumber Car,



LOT - 2661

missing stakes and load, fair condition; a No. 529 and No. 530 three-piece Passenger Car set, with worn paint, in good to very good condition; a pre-war No. 257 Set Box that is worn and with loss to the label. (Fair - Excellent). 300 - 500



LOT - 2662

2662 - LOT OF 9: LIONEL POSTWAR ROLLING STOCK AND A BURRO CRANE.

Largest: 3 - 1/2" x 14" x 4". Lot consists of a No. 3360 Burro Crane Car, a No. 6419 Work Caboose, a No. 6460 Crane Car, a No. 6119-25 DL&W Work Caboose with cab that has been put on backwards but otherwise excellent condition, a No. 6520 Searchlight Car, a No. 6419 Work Caboose with some chipping on the toolboxes but in good condition, a No. 6560 Crane with red cab, some rust on one coupler tongue and the other truck has been replaced with a dummy truck and another No. 6560 Crane Car. Other than the noted condition issues, all cars are complete and all original, very clean and attractive. There are original boxes, including a No. 6119-25 Work Caboose box that is good, clean and square, a No. 6419 Work Caboose box that is missing an end and is very tattered, a No. 6460 Crane Car box that is clean and crisp, a No. 6419-25 Work Caboose box that is complete, a No. 6560 Crane Car box that is missing interior flaps, a No. 6520 Searchlight Car that is missing interior flaps, a No. 6520-25 Crane Car box that is complete and a No. 3360 Burro Crane box that is missing interior flaps. (Good - Excellent). 200 - 300



LOT - 2663



LOT - 2665



LOT - 2664



LOT - 2666

2663 - LOT OF 10: LIONEL TRAIN SWITCHES, GAUGES AND MANUALS.

Largest Box: 21" x 5 - 1/2" x 5 - 1/2". Lot consists of a No. 92 Floodlight Tower with a very nice box, a No. 79 Flashing Railroad Signal that is unfortunately broken in two spots and has some chipping on the base, a No. 80 Semaphore with incomplete box, a No. 153 Block Signal with a damaged box, a 1950 catalog in very good condition and assorted paper, track and miscellaneous items. (Very Good - Excellent). 200 - 300

2664 - LOT OF 3: LIONEL STANDARD GAUGE RED NO. 8 WITH APPROPRIATE PASSENGER CARS IN ORIGINAL BOXES.

Largest: 5 - 1/4" x 3 - 1/2" x 14 - 1/2". Lot consists of a No. 8 Locomotive that has been re-wheeled, a red No. 337 Pullman car and a No. 338 Observation Car with a few minor paint chips on the roof. Other than the noted re-wheeling and paint chips, the set is complete and all original, very clean and attractive. The original No. 8 Locomotive box has a hole in one corner, possibly from mice chewing on it, and the other two are good, square original boxes. (Excellent). 100 - 300

2665 - LOT OF 4: CONTEMPORARY LIONEL LOCOMOTIVES.

LARGEST: 19" X 6 - 1/2" X 5". Includes a Santa Fe, a CP Rail, an Erie Lackawana and a Wabash, all in boxes. (Excellent). 200 - 400

2666 - LOT OF 7: VARIOUS CONTEMPORARY LIONEL ENGINES.

LARGEST: 15 - 1/2" X 6" X 3 - 1/4" Includes two Florida East Coast Engines, two Long Island and three B&O, all in original boxes. (Excellent). 300 - 600



LOT - 2667



LOT - 2668



LOT - 2669

2667 - LOT OF 7: CONTEMPORARY RAIL KING ACCESSORIES.

LARGEST: 37 - 3/4" X 18 - 1/4" X 18 - 3/4". All appear unused in the original box. (Excellent - Near Mint). 200 - 400

2668 - LOT OF 5: CONTEMPORARY LIONEL DIESEL ENGINES.

LARGEST: 19 - 3/4" X 6 - 1/2" X 5 - 1/4". Includes two Illinois Central, one Conrail, one Erie Lackawanna and one Burlington Northern. (Excellent - Near Mint). 250 - 500

2669 - LOT OF 5: CONTEMPORARY RAIL KING MTH ENGINE AND CAR SETS.

LARGEST: 20 - 3/4" X 12 - 1/4" X 6 - 3/4" There are four engines, including a GP-9 Coastguard Diesel Engine, two GP-7 Diesel Chessies, a non-powered F-3 Diesel Chessie, plus a box of four Amtrak Superliner cars. (Excellent - Near Mint). 300 - 600

2670 - LOT OF 3: CONTEMPORARY LIONEL ENGINES.

LARGEST: 26 - 1/2" X 8" X 6". All three in original boxes. Includes two O-gauge Norfolk & Westerns and a Norfolk Southern. (Excellent - Near Mint). 250 - 500



LOT - 2670



LOT - 2671

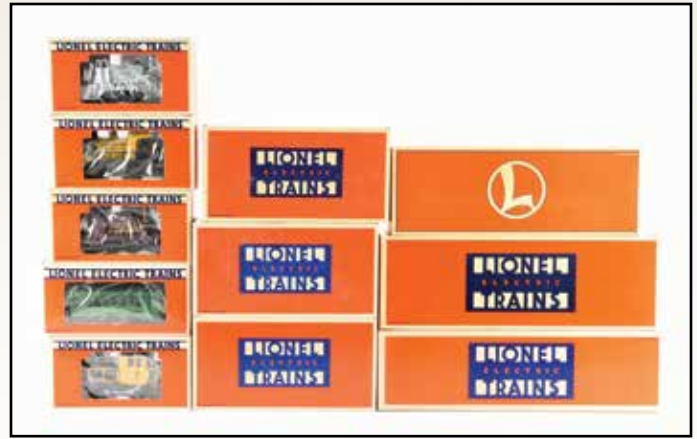

LOT - 2672



LOT - 2673

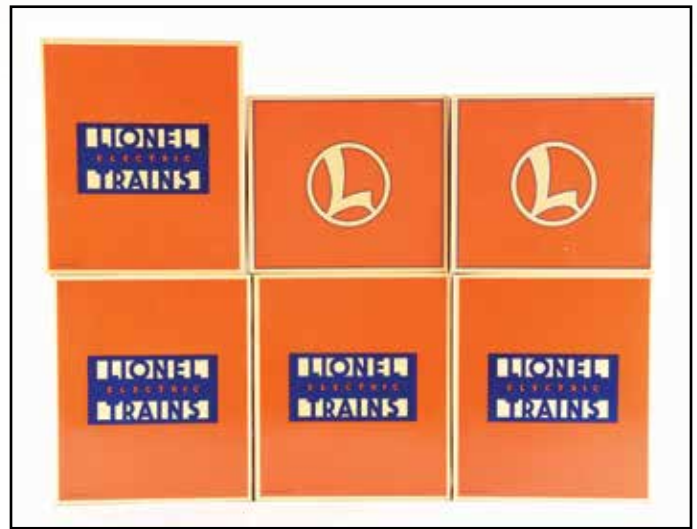

LOT - 2674

2671 - LOT OF 6: CONTEMPORARY LIONEL TRAIN SETS.

LARGEST: 20" X 18" X 8 - 1/2". Includes a Hot Wheels set, a Maritime Exploration set, Western Maryland set and others. (Excellent - Near Mint). 200 - 400

2672 - LOT OF 11: VARIOUS CONTEMPORARY LIONEL CARS.

LARGEST: 19" X 6 - 1/2" X 5". All in original boxes. There is a Motorized Fire Car, a New York Central Ballast Tamper Car, a Canadian Pacific Fire Fighter Car, a San Francisco Trolley and others. (Excellent - Near Mint). 250 - 500

2673 - LOT OF 6: CONTEMPORARY LIONEL ENGINES.

LARGEST: 19" X 9 - 3/4" X 10 - 1/2". All in original boxes. Most are Deluth, Minnesota GPs, there are two Ontario Northern SDs and a SD Diesel Engine and display case. (Excellent). 250 - 500

2674 - LOT OF 6: VARIOUS CONTEMPORARY LIONEL BOXCAR SETS.

LARGEST: 13 - 1/4" X 11 - 1/2" X 2 - 3/4". All in original boxes. Includes Great Northern, Pennsylvania Railroad and others. (Excellent - Near Mint). 200 - 400

2675 - LOT OF 14: VARIOUS CONTEMPORARY LIONEL DIESEL ENGINE AND CARS.

LARGEST: 19 - 1/4" X 18 - 1/2" X 6 - 1/2". All in original boxes. Includes Passenger Cars and others, most are Norfolk & Western. Engine is SD-24. (Excellent - Near Mint). 250 - 500



LOT - 2675



LOT - 2676



LOT - 2677



LOT - 2678



LOT - 2679

2676 - LOT OF 4: LIONEL TRAIN SETS.

LARGEST: 23 - 3/4" X 17 - 1/2" X 6 - 3/4" Including a Lionel Santa Fe Service Station special award train set number 1632, a Yard Chief set number 1502, a Crayola Activity train set, and a Lionel Coast Guard set. All are mint and sealed in the box. (Mint). 250 - 500

2677 - LOT OF 4: LIONEL TRAIN SETS.

LARGEST: 28" X 22" X 6". Including number 1587 Lionel B & O Capitol Limited set, 1983 Gold Coast Limited set, Lionel Norfolk Southern Unit train set number 11718, and Lionel Chesapeake and Ohio set number 11743. All are mint in box, three are sealed, 1983 Gold Coast Limited set is not sealed. (Mint). 300 - 600

2678 - LOT OF 3: LIONEL TRAIN SETS.

LARGEST: 29" X 22" X 4". Including Maple Leaf Limited set, CP Rail Limited set, and Burlington Northern Limited set. All are mint in the box, CP Rail Limited set is sealed. (Mint). 300 - 600

2679 - LOT OF 3: LIONEL TRAIN SETS.

LARGEST: 29" X 23" X 23". Includes a Chessie System Set item number 6-11705, a Conrail Limited Set item number 6-11700, and a 1988 Chessie System Royal Set item number 6-1070. All are mint in box. (Mint). 300 - 600



LOT - 2680

2680 - LOT OF 4: LIONEL SETS.

LARGEST: 21 - 1/4" X 18 - 1/4" X 8 - 1/4". Consists of set number 1652 which is a Lionel B & O freight car set, Lionel New Yorker set, Lionel CSX train set hobby shop exclusive item number 83974, Western Maryland freight set number 1749. All are mint, sealed in the box. (Mint). 300 - 600



LOT - 2681



LOT - 2682



LOT - 2683



LOT - 2684

2681 - LOT OF 4: LIONEL TRAIN SETS.

LARGEST: 27 - 1/8" X 18 - 3/4" X 6 - 3/4". Including set 11837 Union Pacific GP9 Unit Train set, Lionel 21775 Train Wreck Recovery Set, 21952 2000 Service Station Special set, 31926 Area 51 Alien Recovery set. All are mint, sealed in box. (Mint). 250 - 500

2682 - LOT OF 4: LIONEL DIESEL LOCOMOTIVES.

EACH: 17" X 6" X 4 - 1/2". Lot consists of GP-7 Diesel item number 18504, B & O Gp-9 item number 28514, 1997 Lionel Centennial Series GP-9 Locomotive item number 18846, and Western Maryland GP-7 item number 28849. All are mint in box. (Mint). 250 - 500

2683 - LIONEL NEW YORK CENTRAL LOCOMOTIVE.

LARGEST: 32 - 1/2" X 8 - 3/4" X 6". Lot consists of a Lionel number 18005 New York Central 700E 4-6-4 Hudson Locomotive, mint in box with original display case. (Mint). 400 - 800

2684 - ASSORTMENT OF WILLIAMS, K-LINE, AND LIONEL TRAINS.

LARGEST: 32 - 1/2" X 17 - 1/2" X 5". Including Williams Diesel Locomotive, a Williams PRRF Unit, Williams C & O Madison Car Set number 2514, Pennsylvania Pullman Green Madison Car, Lionel Budweiser Set, a K-Line 7 Unit Circus Train Set, and a Lionel Circus Train Set. All are mint in box. (Mint). 250 - 500



LOT - 2685

2685 - LOT OF 2: LIONEL RAILSCOPE SETS.

LARGEST: 19 - 1/4" X 12" X 3". Lot consists of the Television Set item number 33002 and the locomotive item 33000. Both are mint in the box. (Mint). 200 - 400



LOT - 2686



LOT - 2687



LOT - 2688



LOT - 2689

2686 - LOT OF 13: ASSORTED LIONEL TRAINS.

LARGEST: 17 - 3/8" X 5 - 3/4" X 4". Lot consists of a grouping of Santa Fe Passenger Cars, which are a No. 19110 Combo Car, a No. 19109 Baggage Car, a No. 19112 Passenger Car, a No. 19138 Duplex Roomette Car, a No. 19111 Diner Car, a No. 19113 Observation Car and a No. 19128 Full Dome Vista Dome Car. Also going along is a No. 18400 Santa Fe Rotary Snowplow, a No. 18419 Lionelville Electric Trolley, a No. 18417 Gang Car, a No. 18465 Gang Car, a No. 18583 AEC Switcher and a No. 26877 U.S. Army Missile Launch Car with sounds. All are mint in the box. (Mint). 250 - 500

2687 - LOT OF 5: LIONEL TRAINS.

LARGEST: 26" X 6 - 3/4" X 3". Lot consists of two No. 19638 Canadian National Tank Train Intermediate Cars, a No. 16334 C&W TTUX Flat Car Set, a No. 16345 Southern Pacific TTUX Southern Pacific Flat Car Set and a No. 18954 New York Central TTUX Flat Car Set. All items are mint in the box. (Mint). 200 - 400

2688 - LOT OF 2: LIONEL PLAY SETS.

LARGEST: 26" X 20" X 7 - 1/2". Lot consists of a No. 14102-175 Rocket Launcher Set and a No. 21788 Missile Launch Set. Both sets are mint in the box. (Mint). 200 - 400

2689 - LOT OF 2: LIONEL TRAINS.

18 - 1/4" X 17" X 4 - 1/2"; 19 - 1/2" X 7" X 5 - 1/2". Lot consists of a Lionel No. 1711 Santa Fe F3 Diesel Set and a No. 18952 Santa Fe Railway Alco PA-1. Both sets are mint in box, No. 18952 is in shipping carton. (Mint). 250 - 500



LOT - 2690

2690 - LOT OF 10: LIONEL TRAINS.

LONGEST: 31 - 1/4" X 14" X 3 - 1/2"; WIDEST: 21 - 1/2" X 19 - 1/2" X 7 - 1/4". Lot of Lionel trains all have a B&O or Chessie system theme. Lot consists of a No. 30131 Chessie System Freight Set, a No. 1351 Lionel B&O Passenger Set, a No. 9516 Mountain Top Passenger Car that is without box but in excellent condition, a No. 9524 B&O Passenger Car, a No. 9523 B&O Baggage Car, a No. 9525 B&O Passenger Car, a No. 19010 B&O Dining Car, a No. 28842 C&O GP-9, a No. 9529 Eisenhower Campaign Car, a No. 4620 B&O Locomotive and No. 18636 Tender. Unless otherwise noted, all items are mint or like new in box. (Excellent - Mint). 300 - 600

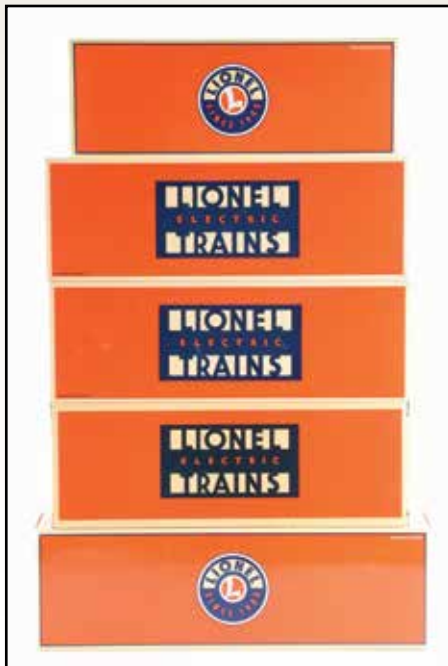

LOT - 2691

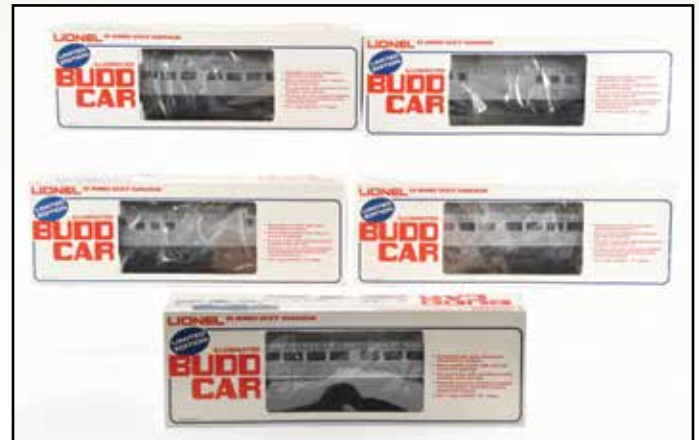

LOT - 2692

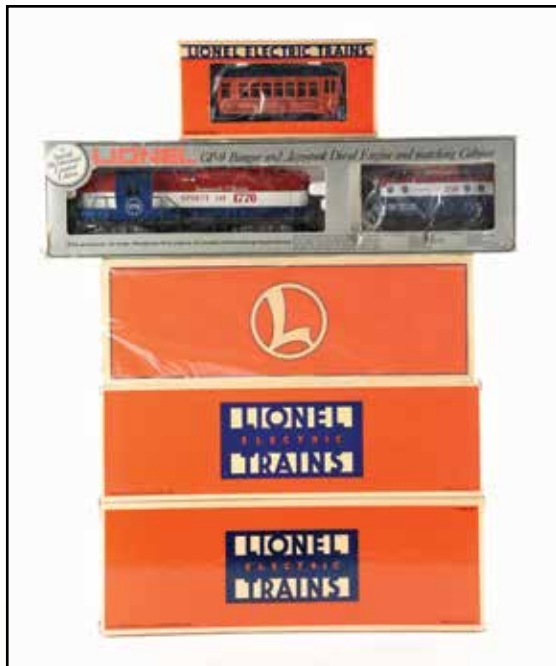

LOT - 2693



LOT - 2694

2691 - LOT OF 5: LIONEL TRAINS.

LARGEST: 21" X 6 - 1/2" X 5 - 1/4". Mostly C&O or CSX-related. Lot consists of a No. 18204 Chessie SD-40 Non-Powered Diesel Locomotive, a No. 18214 CSX-8 40-C Diesel Engine No. 7500, a No. 18215 CSX-8 40-C Diesel Engine No. 7643, a No. 28205 SD-9 Chessie and a No. 28246 Chessie SD-40 Diesel Locomotive Non-Powered. All items are mint in box. (Mint). 250 - 500

2692 - LOT OF 5: LIONEL B&O BUDD CARS.

EACH: 18" X 6" X 4" Lot consists of a No. 8766 Budd Powered RDC4 Baggage Mail Car, a No. 8764 Budd Powered Passenger Car, a No. 8765 Budd Baggage Car Dummy, a No. 8768 Budd Commuter Train Passenger Car and a No. 8767 Illuminated Budd Commuter Train Passenger Car RDC1. All are like new in the original boxes. (Mint). 200 - 400

2693 - LOT OF 5: LIONEL TRAINS.

LARGEST: 24" X 6" X 3 - 1/2". Lot consists of a No. 8690 Trolley Car, a No. 8665 Bangor and Aroostook Diesel Locomotive and matching Caboose, a No. 18008 Disneyland 35th Anniversary 4-4-0 Locomotive and Tender with Display Case, a No. 18860 Pratt's Hollow Collection The Phantom and a No. 18209 Canadian Pacific SD-40 Non-Powered Unit. All items are mint or like new in box. (Mint). 250 - 500

2694 - LOT OF 2: LIONEL TRAINS.

LONGEST: 27 - 1/4" X 6 - 1/4" X 4 - 3/4"; WIDEST: 23" X 18 - 1/2" X 5". Lot consists of a No. 18002 NYC Hudson Locomotive and a Lionel Classics Set of Rail Chief Cars No. 51201. All items are mint in box. (Mint). 300 - 600



LOT - 2695



LOT - 2696



LOT - 2697



LOT - 2698

2695 - LOT OF 3: LIONEL TRAINS.

LARGEST: 32 - 3/4" X 7 - 1/2" X 6". Lot consists of a No. 18001 Rock Island 4-8-4 Locomotive and Tender, a die-cast No. 408406 NYC Hudson Locomotive and Tender and a No. 18006 Reading T1 4-8-4 Locomotive and Tender. All items are mint in box. (Mint). 250 - 500

2696 - LOT OF 3: LOCOMOTIVE-RELATED ITEMS.

LARGEST: 17" X 6" X 4 - 1/2". Lot consists a No. 18501 Western Maryland NW-2 Diesel Switcher, a No. 18938 U.S. Navy Calf Unit and a No. 18115 Santa Fe Non-Powered F3 B-Unit. All items are mint in box. (Mint). 250 - 500

2697 - LOT OF 4: LIONEL TRAINS.

LARGEST: 14 - 1/2" X 6" X 3 - 1/2". Lot consists of a No. 18466 Rotary Snowplow, a No. 19845 Aquarium Car with Command, an old-style No. 9308 Aquarium Car and a No. 18427 55 Tie-Jector Car. All items are mint in box. (Mint). 200 - 400

2698 - LIONEL HOBBY SHOP SET.

18 - 1/2" X 14" X 8 - 1/2". No. 32998 Lionel Hobby Shop Set is mint in box. (Mint). 200 - 400

2699 - LOT OF 3: LIONEL ACCESSORIES.

LONGEST: 16 - 1/4" X 6" X 6"; WIDEST: 14" X 13" X 6". Lot consists of two No. 2958 Industrial Water Towers and a No. 14244 Auto Ammo Loader. Both items are mint in box. (Mint). 200 - 400



LOT - 2699



LOT - 2700



LOT - 2701



LOT - 2702



LOT - 2703

2700 - LIONEL CONDUCTOR DOOR GREETER.

BOX: 44" X 23 - 1/4" X 16 - 1/4". Lionel Conductor Door Greeter is mint in box. (Mint). 250 - 500

2701 - LIONEL LIFT BRIDGE.

BOX: 34 - 1/2" X 25 - 1/4" X 13". Lionel No. 12782 Lift Bridge is mint in box. (Mint). 200 - 400

2702 - LOT OF 3: LIONEL TRAINS.

LARGEST: 24 - 1/2" X 6 - 1/2" X 4 - 1/2". Lot consists of a No. 18300 Pennsylvania Railroad GG-1 Mint Car, a No. 18000 Pennsylvania 0-6-0 B-6 Switcher Locomotive and Tender and a No. 8404 PRR S-2 6-8-6 Steam Turbine Locomotive and Tender. All items are mint in box. (Mint). 300 - 600



LOT - 2704

2703 - LOT OF 5: LIONEL TRAINS.

LARGEST: 17 - 3/4" X 6 - 1/4" X 3 - 3/4". Lot consists of a No. 8477 NYC GP-9 Diesel, a No. 8154 Alaska SW-1 Diesel Switcher, a No. 8265 Santa Fe SD-40 Diesel Locomotive, a No. 1776 Spirit of '76 U-36 B Diesel Locomotive and a No. 18810 CSX SD-18 Diesel Locomotive. All items are mint or like new in box. (Near Mint - Mint). 250 - 500

2704 - LOT OF 5: LIONEL TRAINS.

LARGEST: 17" X 6" X 4 - 1/2". Lot consists of a No. 18803 Santa Fe RS-3 Diesel, a No. 8063 Seaboard Coastline SD-9 Diesel, a No. 8485 U.S. Marines SW-1 Diesel Switcher, a No. 18811 Alaska SD-9 Diesel Locomotive and a No. 8560 Chessie U-36 B Diesel Non-Powered Dummy. All items are mint or like new in box. (Mint). 250 - 500



LOT - 2705



LOT - 2706



LOT - 2707



LOT - 2708

2705 - LOT OF 7: LIONEL HAND CARS.

LARGEST: 7 - 1/4" X 6 - 3/4" X 2 - 1/2". Lot consists of a No. 18403 Operating Santa Hand Car, a No. 18401 Operating Hand Car, a No. 18407 Operating Snoop and Woodstock Hand Car, a No. 18408 Operating Santa Hand Car, a No. 18421 Sylvester and Tweety Hand Car, a No. 18416 Bugs and Daffy Hand Car and a No. 18422 Santa and Snowman Hand Car. All items are mint in box. (Mint). 200 - 400

2706 - LOT OF 5: LIONEL TRAIN SETS.

LONGEST: 32" X 12" X 3 - 1/2"; WIDEST: 30" X 20" X 3 - 1/2". Lot consists of a No. 1463 Coca-Cola Set whose box is a little stained and worn, a No. 1577 Liberty Special Set, a L.A.S.E.R. Train Set whose box is quite worn and torn, a Lionel Anniversary Train Set from 1990, and No. 1585 75th Anniversary Commemorative Train Set. Aside from box condition issues, all individual items are mint and sealed in the box. (Mint). 250 - 500

2707 - LOT OF 8: ASSORTMENT OF MIXED O-GAUGE TRAINS.

LARGEST: 19 - 3/4" X 3" X 3 - 3/4". Lot consists of an MTH U.S. Army 47' Heavy Duty Flat Car with military scraper 20-98379, a U.S. Army Heavy Duty Flat Car with military tractors 20-98378 and two MTH U.S. Army Flat Cars each with two M1A Abrams tanks 20-95346. Also going along is an Atlas No. 903282 O-gauge Cheshire Extended Vision Caboose, an Atlas No. 3163 Cheshire Safety Caboose, an Atlas No. 903180 Cheshire System Caboose and an Atlas No. 403 GSC Pulpwood Flatcar Western Maryland. All pieces are mint in box. (Mint). 200 - 400

2708 - LOT OF 2: LIONEL TRAIN SETS.

24 - 3/4" X 19" X 5 - 3/4"; 23" X 22" X 5 - 3/4". Lot includes a No. 11747 Lionel Lines Steam Set and a No. 21790 Lionel Canadian National Tanker Train Set. Both sets are mint and sealed in the box. (Mint). 250 - 500

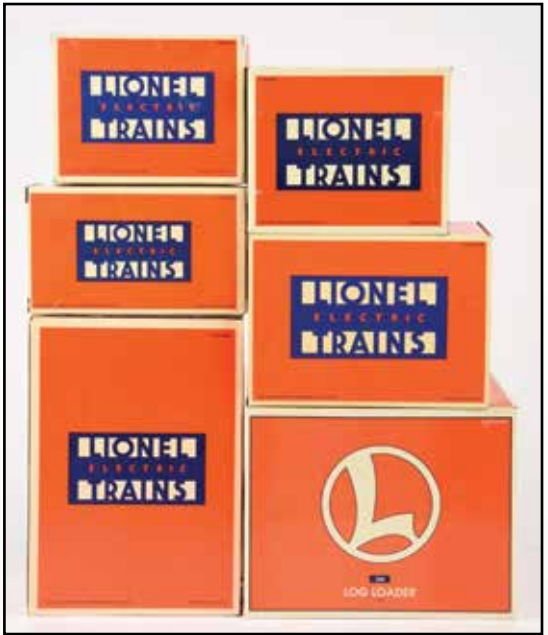

LOT - 2709

2709 - LOT OF 6: LIONEL ACCESSORIES.

LARGEST: 12 - 3/4" X 13" X 10 - 3/4". Lot includes a No. 12835 Illuminated Fueling Station, a No. 12719 Animated Refreshment Station, a No. 12915-164 Log Loader, a No. 12912 Operating Pumping Station, a No. 12824 Oil Derrick and a No. 12847 Icing Station. All are mint in the box. (Mint). 200 - 400

SEE WEBSITE FOR
ADDITIONAL PHOTOS



LOT - 2710



LOT - 2711



LOT - 2712



LOT - 2713

2710 - LOT OF 11: AMTRACK-RELATED TRAINS.

LARGEST: 21 - 3/4" X 22 - 1/4" X 5 - 1/2". Lot consists of a grouping of Amtrack Passenger Cars, mainly. There is a No. 19104 Amtrack Dining Car, a No. 15396 Amtrack Super Liner Station Sounds Diner, a No. 19103 Vista Dome Car, a No. 19105 Full Dome Vista Dome Car, a No. 19100 Baggage Car, a No. 19101 Combo Car, a No. 19105 Full Dome Vista Dome Car, a No. 19106 Observation Car, a No. 19105 Full Dome Vista Dome Car, a No. 19102 Amtrack Passenger Car and a boxed No. 1723 Amtrack Work Train Set. 300 - 600

2711 - LOT OF 4: LIONEL TRAINS.

LARGEST: 29 - 1/4" X 15" X 3 - 1/2". Lot consists of a No. 18823 C&I SD Diesel Locomotive, a No. 18447 Executive Inspection Car and two C&I Freight Car sets. All items are mint in box. (Mint). 250 - 500

2712 - LOT OF 3: CONTEMPORARY LIONEL TRAIN SETS.

LARGEST: 23" X 20" X 6 - 3/4". In original boxes. Includes an Amtrak GG-1 Locomotive, an Amtrak Superliner Passenger Car 2-Pack and an Amtrak Superliner Passenger Car 4-Pack. (Excellent - Near Mint). 250 - 500



LOT - 2714

2713 - LOT OF 4: LIONEL TRAINS.

LONGEST: 23" X 7" X 5 - 3/4"; WIDEST: 16 - 3/4" X 11 - 1/2" X 4". Lot consists of a No. 45000 Cheshire SD40 Diesel Locomotive, two No. 18298 Union Pacific SD-40 Desert Victory Diesel Locomotives and a No. 11912 1996 Service Station Special Set. All items are mint and sealed in the box. (Mint). 300 - 600

2714 - LOT OF 9: VARIOUS POST-WAR LIONEL TRAIN ENGINES, TENDERS AND CARS.

LARGEST: 12" X 2 - 1/2" X 3 - 1/2". Includes a No. 2056 Engine, a No. 1666 Engine, a No. 1665 Engine, a No. 221 Engine, four tenders and a Pennsylvania No. 3484 Boxcar. (Very Good). 200 - 400



LOT - 2715



LOT - 2716



LOT - 2717



LOT - 2718

2715 - LARGE LOT OF AMERICAN FLYER PRE-WAR O-GAUGE AND POST-WAR S-GAUGE TRAINS.

LARGEST: 14" X 3 - 1/2" X 2 - 1/4". Various engines and cars, some in original boxes, also includes a few accessories. (Very Good). 300 - 600

2716 - GREY LIONEL NO. 251 SET.

Largest: 4" x 11 - 1/2" x 3". Grey Lionel No. 251 set with complete and all original Locomotive in excellent condition, but you may consider re-wheeling this locomotive. There is a No. 601 grey Pullman, a No. 605 Pullman, and a No. 606 Observation Car. All cars are complete and all original, very clean and attractive. (Excellent). 250 - 500

2717 - LOT OF 9: VARIOUS AMERICAN MADE PRE WAR O GAUGE TRAIN ENGINES AND CARS.

Largest: 3 - 5/8" x 12" x 2 - 3/8". Includes a 3251 Ives New York Central locomotive, a 254 Lionel engine with orange hatches, a 253 passenger set with a 250 engine and three passenger cars in peacock green, and three latch roof 600 series cars in terracotta. Various conditions. (Very Good). 250 - 500



LOT - 2719

2718 - LOT OF 2: CONTEMPORARY LIONEL AND T-REPRODUCTIONS TRAIN ACCESSORIES.

BOXES: 38" X 20" X 8"; 34 - 1/2" X 17" X 17". One is a Lionel Hellgate Bridge in original box marked No. 305. Second is a T-Reproductions No. 123-B Terrace in original shipping box. Both look unused. (Excellent). 250 - 500

2719 - LOT OF 3: LIONEL CLASSICS TRAINS.

LARGEST BOX: 16" X 8" X 6 - 3/4". Lot consists of a Lionel Classics No. 210 Trolley Car, a No. 200 Trolley Trailer and a No. 1513 Cattle Car. All are complete, like new and in original boxes. (Excellent). 400 - 600

2720 - LOT OF 6: MAINLY WILLIAMS O-GAUGE LOCOMOTIVES.

LARGEST: 25" X 19 - 1/4" X 5 - 1/4". Lot consists of: a Williams No. 4001 Dreyfuss-Hudson Steam Locomotive in brass construction, road No. 5446, it has a forward and reverse but no sound or smoke unit and never came with it; a Lionel CSX Diesel Locomotive without box, but in excellent condition; an older Williams NYC Trainmaster, like new in original box; a K-line NYC Hudson die-cast Steam Locomotive with die-cast Tender, like new in original box; two Williams five-piece Passenger Sets, one is the NYC Madison Cars in Green and the other is an NYC Madison Car. Also going along with this lot is a Lionel Amtrak O-27 Passenger Cars. (Excellent). 400 - 600



LOT - 2720



LOT - 2721



LOT - 2722

2721 - PRE-WAR FREIGHT SETS.

LARGEST: 10 - 1/2" X 4" X 3". Set consists of a No. 229 Steam Locomotive with a couple of paint chips, in very good condition; a No. 2666-T Tender with an incorrect box, in excellent condition; a late No. 2657 Caboose with Tuscan Roof and rubber stamped, excellent condition; a late No. 2654 Shell Tank Car with rubber stamped lettering, excellent condition with original box; a No. 2656 Cattle Car with some scratches and paint chips, very good condition with a very partial original box; a No. 2652 Gondola with some scratches and paint chips throughout, very good condition; a No. 2656 Cattle Car, excellent condition with partial original box; a No. 2654 Sunoco Tanker, excellent condition; a No. 2682 tin lithographed Caboose, excellent condition; a No. 2655 Boxcar, excellent condition; a No. 265-E Commodore Vanderbilt Steam Locomotive, excellent condition; a No. 265-W Whistle Tender with a slightly altered frame, with some scratches and paint chips, good condition with a partial original box. (Good - Excellent). 300 - 500

2722 - LOT OF 20: UNIQUE, MARX JOY LINE AND AMERICAN FLYER PRE-WAR TRAINS.

Largest: 11" x 2 - 1/2" x 4". This lot consists of an electric version Unique No. 1950 Locomotive with some scratches and paint chips but in very good condition, a Tender with coal load that is loose and has scratches and paint chips throughout, a Unique Line No. 3905 Boxcar with some scratches and in very good condition, a Unique Line Hopper Car, a Unique Line Caboose with scratches and a dent in the roof but in good condition. There is a Marx Joy Line set with red wind-up Locomotive that has some rust on the frame and some scratches and paint chips, the Joy Line Tender with Joy Line couplers, a No. 357 Joy Line Coach with some paint chips but in very good condition, a No. 458 Joy Line Observation Car with some paint chips and in very good condition, a No. 357 Joy Line Coach with some paint chips and in very good condition. There is a second Marx Joy Line wind-up Locomotive, lacking key and has some scratching and paint chips, but in very good condition, a No. 357 Coach with a roof that has likely been repainted and two other No. 357 Joy Line Coaches in very good condition. There is also a Marx No. 567 Dump Car with some scratches and paint chips but in very good condition, an American Flyer tin plate wind-up Steam Locomotive with a bell, has some paint loss on the boiler, in good condition, a Tender with scratches and paint chips but in very good condition, two New York Flyers and an Overland Flyer Passenger cars that all have some scratches and are in very good condition. (Good - Very Good). 300 - 500

2723 - LARGE LOT OF AMERICAN FLYER O-GAUGE TRAINS, INCLUDING 2 ALUMINUM BURLINGTON ZEPHYR STREAMLINERS.

Largest Box: 12 - 1/2" x 4 - 1/2" x 3 - 1/2". Lot consists of a No. 9900 Burlington Zephyr Streamliner that is missing all of its decals and needs a wheel on the power unit, a Passenger Car, an Observation Car, in very good condition overall.

The second No. 9900 Burlington Zephyr Streamliner lacks a motor for the power unit and has an Observation Car and a Pullman Car that is complete but needs some assembly. Next is an American Flyer cast O-gauge Steam Locomotive with scratched and worn paint but in good condition, an American Flyer No. 1689 Locomotive and Tender with some scratches and paint chips but in very good condition, a Tender for the No. 1681 Hudson with overall scratched and worn paint, a four-piece American Flyer O-gauge Passenger Set in overall very good condition, a Royal Blue set with No. 556 Locomotive with scratches and paint chips throughout and with original tender, a bent and dented No. 494 Baggage Car with doors present but needs some attention, two No. 495 Passenger Car with scratches and paint chips throughout and needs couplers, an extra No. 556 Engine with no tender and missing part of the bottom plate and with an incorrect draw bar. Some pieces with boxes. (Good - Very Good). 300 - 500



LOT - 2723



LOT - 2724



LOT - 2725

2724 - LOT OF 18: AMERICAN FLYER S-GAUGE AND O-GAUGE TRAIN ENGINES AND CARS.

Largest: 9 - 1/2" x 4" x 2 - 1/2". Lot consists of: an American Flyer No. 300 Steam Locomotive that is dirty and needs cleaning, also with some scratches; a No. 638 Caboose, with some scratches and paint chips; a No. 120 O-gauge Tender with some scratches and paint chips, very good condition; another No. 120 Tender without coal load, some scratches and paint chips; a No. 1306 Pullman Car with some scratches and paint chips throughout, very good condition; a wind-up American Flyer Hiawatha with some scratches mainly on the top, very good condition; a Hiawatha Tender, complete and in excellent condition; an American Flyer O-gauge No. 417 Locomotive in gunmetal grey with some scratches and paint chips throughout, very good condition; American Flyer red Caboose with hook couplers with some scratches and paint chips, very good condition; a Borden's Milk Car with some scratches and paint chips, very good condition; and an American Flyer Gondola with some scratches and paint chips, very good condition. There are also four blue passenger cars, very scratched and worn, fair condition. (Fair - Excellent). 300 - 500

2725 - GROUPING OF MILITARY TRAIN SETS.

LARGEST: 33" X 17 - 1/2" X 3 - 1/2". This lot includes 28679 Lionel Army Transportation Corp 0-4-0 Locomotive and tender, Lionel Commando Assault Train, Lionel US Navy Train Set 11745, K-Line 6 Unit United States Army Train Set, K-Line Operation Desert Storm Train Set. All are mint in box. (Mint). 250 - 500



LOT - 2726



LOT - 2728



LOT - 2727



LOT - 2729

2726 - LOT OF 8: COCA-COLA BRAND TRAIN SETS.

LARGEST: 31" X 20" X 6 - 1/2". Lot consists of a K-Line five-unit Coca-Cola Limited Train Set, a K-Line Coca-Cola Electric Train Set, a K-1711 Coca-Cola Steam Locomotive Set, a K-Line TTAX Tractor Trailer Train Set, a K-Line O-gauge seven-unit Electric Train Set and two more K-Line Coca-Cola Train Sets. All sets are mint in the box. Also going along is an HO-scale train set for Coca-Cola, mint in the box. (Mint). 300 - 600

2727 - LOT OF 3: K-LINE AND RAIL KING TRAINS.

LARGEST: 20" X 12" X 6". Lot consists of an MTH Rail King Galloping Goose Rio Grande Southern with Protosounds 30-2154-1, a K-Line Auto Showroom K-42417 and a K-Line Starlight Diner. All items are mint in the box. (Mint). 200 - 400

2728 - LARGE LOT OF TRAIN BOXES, CARS, DECOR, AND MAGAZINES.

Largest: 5 - 1/2" x 15" x 4". Lot consists of a KW Transformer with a new cord, a 275 watt ZW with new cord and has no rust, a Marx Radio Train Control Tower with some scratches and paint chips and some rust on the terminals but good condition, parts for a Lionel standard gauge Semaphore with good base, some HO items including telephone poles and HO scale cattle, a Lionel No. 154 Crossing Gate that is a later version with plastic cross buck, a No. 260 Bumper, three pre-war No. 25 Bumpers, an assortment of pads, barrels, a No. 71 Boulevard Light, a Marx "Caution High Speed Trains" Bell Signal, another Marx Bell Signal, two No. 252 Crossing Gates, a No. 153 Block Signal, a No. 132 Station and assorted other items, many are not boxed. There is also No. 927 Lubricating and Maintenance Kit that is complete, a No. 309 Sign Set that is complete, a No. 77 Crossing Gate in original box with one end of the box in rough condition, a No. 151 Semaphore in good crisp original box, a No. 394 Beacon, a No. 111 Trestle Set in original box, a No. 128 Newsstand in original box, a No. 445 Operating Switch Tower in original box, a No. 334 Dispatch Station, a No. 45-N Gateman, a No. 356 Station and an assortment of catalogs and paperwork, some of them marked "Madison Hardware", some "Classic Toy Trains". (Good - Excellent). 500 - 700

2729 - LOT OF 5: PRR CONGRESSSIONAL SET.

Largest: 16" x 2 - 1/2" x 4". Set consists of: a No. 2340 GG-1 with weak stripes on the Locomotive and with some scratches, very good condition; a No. 2544 Molly Pitcher Passenger Car with some scratches and paint chips, very good condition; a No. 2542 Betsy Ross Vista Dome with some scratches, very good condition; a No. 2541 Alexander Hamilton Pennsylvania Passenger Car in very good condition; a No. 2543 William Penn Passenger Car, excellent condition; and original box for the No. 2543 that has all flaps, with a few scrapes. (Very Good). 500 - 700



LOT - 2730



LOT - 2731



LOT - 2732



LOT - 2733

2730 - LOT OF 12: MASSIVE SANTA FE LOT.

Largest Box: 18" x 4" x 3". Lot consists of a No. 2343 screen-top Tower Unit with a few paint chips mainly on the nose, very good condition; a No. 2353 louvered-top Santa Fe, excellent condition; a No. 2343 screen-top dummy A-Unit with some paint chips, very good plus condition, a No. 2353 louvered-top, with some scratches and paint chips throughout; a No. 2353 dummy A-Unit with some scratches and paint chips throughout, very good condition; and two No. 2343 louvered-top B-Unit with all original porthole lenses, some scratches and paint chips throughout, very good condition. Also going along is a No. 2530 RPO Car with some scratches, a dent in the roof, very good condition; a No. 2532 Silver Range Vista Dome, excellent condition; a No. 2534 with incorrect New York Central plates and has some scratches, good condition; a No. 2531 Observation Car with some scratches, very good condition. There are also boxes for the No. 2532 that has come unglued along the seam, but otherwise complete, and the No. 2534 Observation Car box that is missing one end. (Good - Excellent). 500 - 700

2731 - MTH REPRODUCTION POST-WAR TRAINS.

LARGEST: 12 - 3/4" x 4" x 3". Lot consists of an MTH No. 263-E Blue Comet Locomotive and Tender with No. 2613, No. 2614 and No. 2615 Passenger Cars, all complete and in excellent condition. There is also a gunmetal grey No. 236-E Steam Locomotive and Tender, also in excellent condition. (Excellent). 400 - 600

2732 - LOT OF 7: MTH RAIL KING BLUE COMET WITH LIONEL PASSENGER CARS.

LARGEST: 28" X 6 - 1/2" X 5". This lot consists of an MTH No. 30-1172-1462 Blue Comet Locomotive and Tender that is like new in original box, a No. 9537, a No. 9540, a No. 19000, a No. 9539, a No. 9536 and No. 9538 Passenger Cars, all like new in original boxes. (Near Mint). 300 - 500

2733 - LOT OF TRAINS.

LARGEST: 12 - 1/2" X 4 - 1/4" X 4". Lot consists of: Lionel No. 258 Locomotive with broken pilot, some scratches and paint chips throughout; a No. 257-T Tender with some scratches and paint chips, very good condition; a black No. 261-E with nickel trim, excellent condition; a No. 262-T Tender with brass trim, some scratches and paint chips, very good condition; a gunmetal grey No. 249-E Steam Locomotive with some scratches and paint chips mainly to the cab roof, very good condition; and a No. 2225-TX Tender, excellent condition with partial original box. (Very Good - Excellent). 300 - 500

2734 - LOT OF 9: POST-WAR WITH SOME MPC MOTORIZED UNITS.

LARGEST: 11 - 1/2" X 3 - 1/4" X 2 - 1/2"; LARGEST BOX: 9 - 3/4" X 5 - 1/4" X 3 - 3/4". Lot consists of: a No. 6801 Flat Car with boat load, excellent condition; a No. 6801 Flat Car with boat load, excellent condition; a No. 2461 Depressed Flat Car with rare red transformer, terminals look to be replaced; a No. 6058 C&O Caboose, in excellent condition; a No. 68 Executive Inspection Car, excellent condition; a No. 3360 Burro Crane Car, excellent condition; a No. 6434 Poultry Dispatch Car with some spots of rust on the frame, good condition; a No. 8264 Canadian Pacific Snow Plow, like new in original box; and a No. 8368 Alaska Railroad Motorized Unit, like new in original box. (Good - Near Mint). 300 - 500



LOT - 2734



LOT - 2735

2735 - LOT OF 7: U.S. NAVY ALCO, MARINE CORPS LOCOMOTIVE AND ASSORTED OTHER ITEMS.

LARGEST: 10 - 1/4" X 4 - 1/4" X 2 - 1/2". Lot consists of: a No. 224 United States Navy Alco with a broken coupler support bar, and some scratches; a No. 212 United States Marine Corps Alco with a few scratches, and what appears to be a repair on the pilot; a No. 224 United States Navy B-Unit, which is complete and in excellent condition; a red-over-white Airplane, which is complete and in excellent condition; a No. 943 Exploding Ammo Dump, in excellent condition; a No. 6470 Exploding Target Car, in excellent condition, and a No. 3470 Aerial Target Launching Car, like new condition. There is a parts envelope that is still sealed and may have the balloon to the No. 3470 Aerial Target Launching Car. (Very Good - Excellent). 300 - 500



LOT - 2736



LOT - 2737

2736 - MIKE'S TRAIN HOUSE E-2 BI-POLAR MILWAUKEE ROAD ELECTRIC TRAIN ENGINE.

Box: 6 - 5/8" x 28" x 5 - 1/2". Comes in original box, wrapped in plastic with original Styrofoam inserts. Looks to be unused condition with original pamphlets still in plastic. Copy of a 1933 Milwaukee Road Engine with Protosound, three-dash rail. (Excellent - Near Mint). 250 - 500

2737 - UNION PACIFIC MTH O - SCALE BIG BOY STEAM LOCOMOTIVE AND TENDER.

28" x 12" x 6". The item number is MT-3021LP in box, never run. (Mint). 300 - 600



LOT - 2738



LOT - 2739



LOT - 2740



LOT - 2741

2738 - GROUPING OF 4: MTH LOCOMOTIVES IN SETS.

LARGEST: 37 X 17 - 1/2" X 5 - 3/4". Lot consists of one Baltimore and Ohio Doodle Bug with proto sounds number 302134-1, Baltimore Ohio 0-4-0 Steam RTR train set item number 30-4026-0, Chesapeake and Ohio 6 car hopper set number 30-27520, and a Chessie Construction set item number 30-4016-1 with proto sounds. All are mint in box. (Mint). 250 - 500

2739 - LOT OF 3: MTH TINPLATE TRADITIONS VILLAS.

EACH: 13" X 13" X 6". These are the 3 number 192 villa sets. All are mint in boxes. (Mint). 200 - 400

2740 - LOT OF 4: MTH TRAINS.

LARGEST: 22 - 1/2" X 12" X 5 - 1/2". Including a MTH RS3 diesel circus locomotive with proto sound 2.0 item number 30-2239-1, SW1500 Switcher road name is NASA with proto sound 2.0 item number 30-2188-1, Amtrak Genesis diesel with proto sound 2.0 item number 30-2160-1, and Rail King Union Pacific Big Boy cab number is 4020 with proto sounds item number 30-1129-1. All are mint in the boxes. (Mint). 300 - 600

2741 - MTH LOCOMOTIVE.

28" X 12" X 6". This is a Chesapeake and Ohio 2-6-6-6 die cast locomotive and tender, mint in box. (Mint). 300 - 600



LOT - 2742



LOT - 2743



LOT - 2744



LOT - 2745

2742 - LOT OF 3: MINT SEALED MTH RAIL KING SETS.

LARGEST: 31" X 16 - 1/2" X 7 - 3/4". Consists of McDonald's Genesis Ready-to-Run train set with proto sounds item number 4052-1, McDonald's F40PH Ready-to-Run train set with proto sounds 2.0 item number 30-4042-1, and an MTH Army Army F40PH Ready-to-Run train set with proto sounds 2.0 item number is 30-4054-1. All are mint sealed in box. (Mint). 300 - 600

2743 - C&O HUDSON WITH TENDER.

35" X 9 - 1/2" X 8". Lionel No. 18043 C&O Hudson Steam Locomotive and Tender, mint in the box as well as with shipping box. (Mint). 250 - 500

2744 - LOT OF 4: MTH O - GAUGE LOCOMOTIVES.

EACH: 20 - 1/2" X 6 - 1/2" X 5". Includes a Baltimore and Ohio GP40 diesel locomotive not powered item number 20-2853-3, a Monongahela GP38-2 diesel locomotive with proto-sound 2.0 item number 20-2531-1, CSX GP-40 diesel locomotive not powered item number 20-2519-3, and a Western Maryland Cab #32 GP-9 diesel with proto-sound item number 20-2175-1. All are mint in box. (Mint). 250 - 500



LOT - 2746

2745 - LOT OF 2: NEW YORK CENTRAL LOCOMOTIVE AND PASSENGER CAR SET.

24" X 24" X 4 - 3/4"; 35 - 3/4" X 7 - 3/4" X 6". Includes a New York Central J-1e Hudson die-cast steam locomotive with proto-sound item number MT-3020LP and New York Central Madison Car Passenger Set item number MT-4019. Both are mint in box. (Mint). 300 - 600

2746 - MTH O - GAUGE NORFOLD & WESTERN 2-6-6-4 CLASS A STEAMER.

30 - 3/4" X 14 - 1/4" X 5 - 3/4". Includes locomotive and tender with proto-sound item number 20-3036-1. Mint in box. (Mint). 250 - 500



LOT - 2747



LOT - 2748

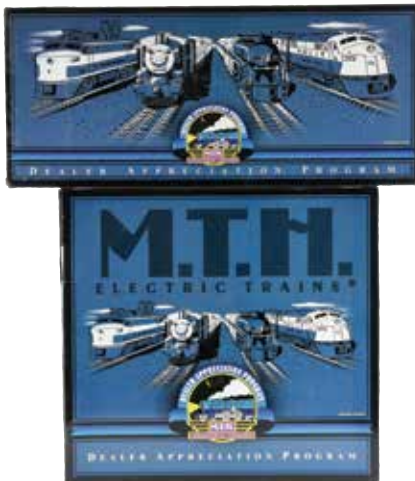

LOT - 2749



LOT - 2750



LOT - 2751

2747 - MTH O - GAUGE LOCOMOTIVES.

LARGEST: 30 - 3/4" X 14 - 1/4" X 5 - 3/4". Includes Pennsylvania Centipede A-A diesel engine set item number 20-2200-1 with proto-sound, a set of matching MTH passenger cars 20-20479-1E. All mint in box, includes shipping box. (Mint). 300 - 600

2748 - LOT OF 5: MTH O - GAUGE LOCOMOTIVES.

LARGEST: 28" X 6 - 1/2" X 5 - 1/4". Includes New York Central Snow Plow item number 20-98219, Baltimore & Ohio GP-9 Diesel with proto-sounds older version, G.E. Genesis Diesel United States Postal Service with proto-sound 2.0 item number 20-2244-1, EMD BL-2 Diesel Florida East Coast with proto-sound item number MT-2130LP, and Chessie EMD SD-9 Diesel locomotive with proto-sound item number MT-2108LP. All mint in box. (Mint). 300 - 600

2749 - LOT OF 2: MTH DEALER APPRECIATION PROGRAM LOCOMOTIVES.

27 - 3/4" X 12" X 5 - 3/4"; 21 - 1/4" X 20" X 10 - 1/4". First is a Union Pacific big boy steam engine, diecast steam locomotive and tender, item number 20-80001a with proto-sound. Second is 1999 D.A.P. Program train set item number 20-80001. Both are mint in the box, never run. (Mint). 300 - 600

2750 - LOT OF 5: MTH TRAINS.

LARGEST: 22" X 6 - 3/4" X 3 - 3/4". Lot consists of a Silver Hot Metal Car 20-98202, a Norfolk Southern 60' Flat Car 20-95233, a Western Maryland Flat Car with John Deere tractors 20-98640, a Norfolk Southern 60' Flat Car with Crossover 20-95233, and a Norfolk and Southern 75' Depressed Center Flat Car with Crane Cab 20-95237. All items are mint in the box. (Mint). 200 - 400

2751 - LOT OF 5: MTH LOCOMOTIVE SETS.

LONGEST BOX: 27 - 1/2" X 12" X 5 - 3/4"; WIDEST BOX: 24" X 24" X 5". Including Southern Pacific AC-6 Cab Forward Die-Cast Steam Locomotive item number 20-3125-1 in box, a Southern Pacific 4-8-4 GS-4 Die-Cast Steam Locomotive item number 20-3029-1 in box, a Die-Cast Auxiliary Water Tender item number 20-3037 in box, a 70' Scale Streamlined Sleeper/Diner Set item number item number 20-6623 in box, and Southern Pacific Daylight 5-Car 70' Passenger Car Set item number 20-6529 with original foam insert, no box. (Excellent). 300 - 600



LOT - 2752



LOT - 2753

2752 - LOT OF 4: MTH TRAIN SETS.
 LONGEST BOX: 29" X 16" X 4"; WIDEST BOX: 21" X 20" X 10 - 1/2". Lot consists of a Santa Fe EMD F3 ABA Diesel Set 20-2219-1 with Protosound, complete like new in original box, and a Santa Fe El Capitan Diesel Set 30-2153-1 with Protosound, complete like new in original box, a Union Pacific 4-Bay Hopper w/ Coal 6-Car Set item number 20-97060, complete like new in original box, and Union Pacific 4-Bay Hopper w/ Coal 6-Car Set item number 20-97059, complete like new in original box. 300 - 600



LOT - 2754

2753 - LOT OF 9: MTH CONSTRUCTION TRAINS.
 LARGEST: 16" X 6 - 1/4" X 3 - 3/4". Lot consists of two Farm Transportation Cars with two Ertl Case Tractors 30-7642, two Construction Flat Cars with Ertl Front-End Loader 30-7619, two



LOT - 2755

Construction Flat Cars with Ertl Road Grader 30-7620, a Depressed Center Car with Ertl Bull Dozer 30-7618, a Flat Car with Caterpillar D6R Tractor 30-76066 and a Flat Car with Caterpillar Skid Steer Loaders 20-98178. All items are mint in box. (Mint). 200 - 400

2754 - LARGE ASSORTMENT OF MODERN ERA ROLLING STOCK.
 LARGEST: 15 - 1/2" X 6" X 3". Lot consists of a MTH Hooker Tank Car, a MTH New York Central System Boxcar, an Industrial Trains Union Pacific Boxcar, a K-Line Western Pacific PFE Reefer, a MTH Reading Crusader Boxcar, a MTH Santa Fe Caboose, a K-Line Nickel Plate Road Bay Window Caboose that is missing part of the smokestack, a K-Line Southern Pacific PFE Reefer, an Industrial Rail Union Pacific Boxcar, an Industrial Rail BNSF Boxcar in original box, two Intermountain Railway O-Scale PFE Reefer Kits, a K-Line Anheuser-Busch Reefer, a Weaver Chicago Northwestern Hopper Car like new in box, a Weaver Great Northern Boxcar like new in box, a Weaver Western Pacific Boxcar like new in box, a No. 7702 Prince Albert Boxcar like new in original box, a Weaver O&N Boxcar like new in original box, and a K-Line O-Scale Classics Grand Truck Western Reefer like new in original box. (Excellent). 200 - 300

2755 - LARGE LOT OF TOY TRAIN ACCESSORIES.
 LARGEST: 23" X 8 - 1/4" X 9 - 1/2". Lot consists of nine assorted modern era structures, mainly built, some track and miscellaneous other items. 100 - 200

2756 - LOT OF 3: JERSEY CENTRAL LOCOMOTIVES AND ROLLING STOCK.

LONGEST: 28 - 1/2" X 7 - 1/2" X 5 - 3/4"; WIDEST: 24" X 24" X 4". Lot consists of: a Jersey Central Five-Car 70' Madison Car Set 20-4021, like new in original box; a scale Madison Combine Diner Set 20-4121 for the Blue Comet, like new in the original box; and a Jersey Central Blue Comet Steam Locomotive and Tender 20-3028-1, complete like new in original box. (Excellent). 400 - 600



LOT - 2756

2757 - LARGE LOT OF MODERN ERA ROLLING STOCK IN ORIGINAL BOXES.

LARGEST: 15 - 3/4" X 6" X 3 - 3/4". All items are like new in original boxes. Lot consists of two pairs of Die-Cast Sprung Trucks, a K-Line Santa Fe Boxcar, a K-Line Burlington Reefer, a K-Line K&EC Boxcar, K-Line O-Scale Great Northern Boxcar, a K-Line O-Scale Union Pacific Bay Window Caboose with smoke, a Lionel No. 17233 Western Pacific Boxcar, a No. 17518 PRR Standard O Flat Car with two Corgi Mac Trucks, a No. 28234 NYC Boxcar, a MTH Southern Pacific Boxcar 30-7441, a MTH Great Northern Rounded Roof Boxcar 30-7419, a MTH C&W yellow and green semi-scale Stock Car RK-7109L, a MTH Chicago Northwestern semi-scale Tank Car RK7307L, a MTH Southern Hopper with coal load, a Southern Pacific Tank Car 30-7313, a MTH Southern Hopper with Coal Load 30-7524, a Pennsylvania Boxcar 307437, and a MTH New York Central semi-scale Tank Car 30-7310. (Excellent). 300 - 500



LOT - 2757

2758 - LOT OF 5: MTH LOCOMOTIVES AND TENDERS WITH ROLLING STOCK.

LARGEST: 27 - 1/2" X 12" X 5 - 3/4". Lot consists of a scale 284 Berkshire Steam Locomotive and Tender 20-3032-1 for the nickel plate road, an MTH PRR Reefer 20-94009, a Union Pacific Flat Car with trailers 20-98107, an MTH Union Pacific Jordan Spreader 20-98205 and a PRR Tank Car 20-90003E. All are complete like new in original box. (Excellent). 300 - 500



LOT - 2758



SOLD \$86,100



SOLD \$27,600



SOLD \$46,000

MORPHY

AUCTIONS

TOY & GENERAL COLLECTIBLES

*Inviting Consignments for Our
December 2021 Auction*



SOLD \$57,500



SOLD \$32,000



SOLD \$86,000



JOIN THE CLUBS!



MECHANICAL BANK COLLECTORS OF AMERICA
mechanicalbanks.org



STILL BANK COLLECTORS CLUB OF AMERICA
stillbankclub.com

The Antique
Toy Collectors
OF
America Inc.

ANTIQUE TOY COLLECTORS OF AMERICA
atca-club.org

DO YOU COLLECT STILL BANKS?

The Still Bank Collectors Club of America, or SBCCA, was founded in 1966. Our membership consists of over 400 collectors from the United States, Canada, Germany, Australia, France and England. This active organization works to its goals of constantly expanding the availability and knowledge of still banks.



PLEASE CONSIDER JOINING US.

The SBCCA offers its resources freely to members via our online members' website and through a magazine, the Penny Bank Post, which is published three times a year. Additionally, an annual Convention provides lectures from expert collectors, home visits, the buying and selling of banks and various other activities designed to promote the hobby of bank collecting. Membership in the SBCCA will greatly add to your knowledge of banks and put you in the company of the most experienced collectors in the country.



Visit www.stillbankclub or use the form on the reverse to apply for membership in the SBCCA.

BIDDER

TERMS & CONDITIONS

We advise all bidders to read the Terms and Conditions of the Sale before bidding with Dan Morphy Auctions LLC and/or its affiliates Morphy Firearms LLC, and Morphy Auctions, Las Vegas collectively referred to below as MORPHY'S. Those who bid are bound by those Terms and Conditions of the Sale, as amended by any oral announcement or posted notices, which together form the contract of the sale between the successful bidder (purchaser), MORPHY'S and the seller (consignor) of the lot.

TERMS OF SALE

When bidding on any lot offered by MORPHY'S, the bidder indicates acceptance of the following Terms of Sale. Any participation in the auction binds you to agreement of these terms whether or not you read or understand said terms. The Terms in writing contained herein are subject to change without notice and bidder agrees that the most recently published Terms of Sale as published or amended on the website at the beginning of the auction shall apply.

LIMITED GUARANTEE

MORPHY'S makes every effort to accurately describe all items offered in its sales. The descriptions carry a limited guarantee. It is a guarantee to protect you against major discrepancies that would have a major effect upon the value of the item. Under no circumstances do we guarantee against anything less than a major discrepancy that would have less than a major effect upon value. This limited guarantee covers authenticity, major restoration or repair not described, counterfeits, reproductions or major fabrications not disclosed in the description. Examples of what we do not guarantee against, imperfections, slight damages, handling marks, natural imperfections, undisclosed blemishes, finish differences, wood-to-metal fit issues, surface cracks or chips in wood, dings and dents, bore condition and other similar differences that are inherent in the antiques and collectible industry. All items are sold for display purposes. If electrical, mechanical, or other working parts are inoperable, even if working at the time of sale, we are not liable due to the inherent nature of the age of these antiques and items. It is the bidder's responsibility (present or absentee bidders) to determine by inspection by themselves or a hired professional the exact condition of each item prior to bidding on the item. Should MORPHY'S deny an authenticity issue dispute of the buyer, and the buyer is not satisfied, the buyer may, at his or her own expense, obtain the written opinion of two mutually agreed upon recognized experts in the field of the disputed item. The final decision of those experts will determine any refund consideration. This limited guarantee is only available to the buyer of record. Please also refer to POST SALE RETURN POLICY at end of terms.

Except as stated in the limited guarantee above, MORPHY'S will not be held responsible for typographical errors. Neither we nor the consignor, make any guarantees, warranties, or representation, expressed, or implied, in regard to the property or the correctness of the catalog or other description of the authenticity of authorship, physical condition, size, quality, rarity, importance, provenance, exhibition, literature or historic relevance of the property or otherwise. It is the bidder's responsibility to initiate contact with MORPHY'S in request for additional information regarding the items. Submit all questions regarding upcoming auction items at least 48 hours prior to the date of auction. We will make every effort to answer all submitted questions in a timely manner. We will do our best, but cannot promise that questions submitted within 48 hours of the auction date will be answered prior to the auction. The consignor and we make no representation or warranty as to whether the buyer acquires any reproduction rights in the property. All items will be available for preview approximately one (1) month prior to the auction.

TIMING

There will be no options for refunds of any type beyond 35 calendar days from the auction date. Paying late and thus receiving items late will not change the limitation on the dates above for refund consideration. Please also refer to POST SALE RETURN POLICY at end of terms.

FIREARMS – These terms do NOT apply to our firearms auctions. To view the terms and conditions for our Firearms Auctions, please go to: www.morphyauctions.com/firearmterms

GAMING DEVICES - MORPHY'S may hold these items for up to 5 business days to allow state agencies to verify the buyer's information. All auction participants are urged to check the legality of possession in and/or shipment of gaming devices to their state of residence. Ownership of gaming devices is prohibited in these states: Alabama, Connecticut, Hawaii, Nebraska, South Carolina, and Tennessee. If you become a high bidder on a gaming item, and you are from one of the prohibited states as listed here:

- You must pay for your item,
- You will not be able to take possession of the item (MORPHY'S cannot ship it to you or allow pickup),
- MORPHY'S will consign the item in your name to the next appropriate auction.

If you do not pay for the item in full, MORPHY'S will block you from participating in future auctions. Any gaming device purchased at the auction shall be used for the purpose of display or social entertainment within the private home or residence of the buyer, and such devices shall not, in any event or manner, be exposed to the public for the purpose of gambling or be resold in the state of Nevada without a gaming distribution license. Proof of residence/ID is required for purchase of gaming devices.

FIREWORKS – MORPHY'S can only ship Class 1 Division 1.4 and 1.6 Explosives (as described in the following website: <http://environmentalchemistry.com/yogi/hazmat/placards/class1.html>) per the 49CFR 173.50 and can only ship these via FedEx. All items not shippable must be picked up by the buyer.

SPORTS COLLECTIBLES

- Return Considerations
 - o MORPHY'S is not responsible for a third party grading company agreeing or disagreeing with our assessment, and we cannot issue refunds or credits if cards do not receive a numerical grade or the exact grade that we describe. MORPHY'S strongly recommends that you personally evaluate any items that you are bidding on, and make your own determination about its grade. MORPHY'S offers no guarantee of grade for uncertified items sold and subsequently submitted to a third-party grading service.
 - o Cards sold referencing a third-party grading service are sold "as is" without any express or implied warranty. Certain warranties may be available from the grading services, and the Bidder is referred to them for further details: Professional Sports Authenticator (PSA), Sportscard Guaranty LLC (SGC), Global Authentics LLC, Beckett Grading Services (BGS), JO Sports, Inc.
 - o MORPHY'S will not accept return of certified items due to possible differences of opinion with respect to the grade offered by any third-party organization, dealer, or service. Grading does not qualify for return evaluation, nor do such complaints constitute a basis to challenge the authenticity of a lot.

(continued...)

BIDDER TERMS & CONDITIONS

o MORPHY's shall not be liable for any patent or latent defect or controversy pertaining to or arising from any encapsulated collectible. In any such instance, buyer's remedy, if any, shall be solely against the service certifying the collectible.

o Under extremely limited circumstances related solely to authenticity, such as a highly significant cataloging error, a buyer, who did not bid from the floor, may request MORPHY'S to evaluate voiding a sale.

o Lots returned must be completely intact in their original form and undamaged holder, or there will be no credit. Certifications are void and returns are not accepted for any cards removed from their third-party grading holder.

o All elements of the MORPHY'S **POST-SALE RETURN POLICY** apply. There are absolutely no exceptions to this policy.

• On any lot presented with a Letter of Authenticity ("LOA") issued by MORPHY'S

o The bidder shall solely rely upon the warranties of the authentication provider issuing the Letter or opinion, or on the warranties of the authentication provider of the bidder's choice.

o Warranty inures only to the original buyer. Buyer may not transfer the rights afforded under the LOA, and it is null and void when Buyer transfers or attempts to transfer the lot.

o The LOA warranty is valid from date of the auction in which Buyer was awarded the lot to four (4) years after its purchase.

o The LOA warranty is valid as to its attribution to the person or entity described or to the lot's usage, e.g. game worn.

o Claim procedure:

o Buyer must contact MORPHY'S within the warranty period, prior to submission of the lot as to his intent to make a claim, receive prior approval, and arrange secure shipment.

o Buyer must present with the claim, authoritative written evidence that the lot is not authentic as determined by a known expert in the sports field.

o If MORPHY'S concurs that the lot is not as represented, Buyer shall be refunded their purchase price.

o If the MORPHY'S denies the claim, the Buyer agrees to the **AGREEMENT REGARDING GOVERNING LAW, VENUE, AND LEGAL RIGHTS** noted herein.

o The LOA does not provide for incidental or consequential damages or other indirect damages. Any lot sold with a certificate of authenticity or other warranty from an entity other than Auctioneer or Morphy's affiliates is subject to such issuing entity's rules and such conditions are the sole remedy afforded to buyer.

• In the event MORPHY'S cannot deliver the lot, or subsequently it is established that the lot lacks title, provenance, or authenticity, MORPHY'S liability shall be limited to voiding of the sale and refund of purchase price. In no case shall MORPHY'S liability exceed the winning bid on that lot, which bid shall be deemed for all purposes the value of the lot. After one year has elapsed, MORPHY'S maximum liability shall be limited to any buyer's premium earned on that lot.

• Due to changing grading standards over time, differing interpretations, and to possible mishandling of items by subsequent owners, MORPHY'S reserves the right to grade items differently than shown on certificates from any grading service that accompany the items. MORPHY'S also reserves the right to grade items differently than the grades shown in the prior catalog should such items be redesignated to any future auction.

• There is a subjectivity to grading, especially the grading of cards. Every effort is made to verify the condition of each lot as it is described. MORPHY'S accepts items for auction after careful scrutiny by not only ourselves, but, when necessary, by other leading authenticators. We cannot guarantee that every card described by us

will in all cases receive exactly the same grade, or even be accepted for grading, from any third-party grading service. Similarly, we cannot guarantee that every card graded by one third-party grading service will in all cases receive exactly the same grade by another third-party grading service. Occasionally a lot description will include the words "we have submitted," which is intended to be taken literally and give bidders great confidence that MORPHY'S has not "done anything" to the cards to alter or otherwise improve their appearance and ultimate grade. No warranty, whether expressed or implied, is made with respect to any grade, condition, or other adjectival descriptions, which can and do vary, even among experts.

• Large Autograph Group Disclaimer: When dealing with a single individual auction lot containing many items, these lots are offered with the explicit understanding that it is possible that there may be a small percentage which are not authentic. When authenticating large lots, such as a collection of 6,000+ signed 3 x 5 cards, or a set of 700+ signed baseball cards, great care has been taken in the authentication process, with all the greater attention focused on any items representing a concentration of value. It is always possible that on rare occasions a secretarial or stamped signature could be missed here or there. Without this disclaimer, as a practical matter, it would not be possible for MORPHY'S to offer such lots at all. All bidders bidding on such lots do so with this understanding.

• Abbreviation/Definition/Condition Key: PR — Poor, GD — Good, VG — Very Good, EX — Excellent, NM — Near Mint, MT — Mint. NOTE: If an item has a multiple grade such as VG-EX, then that item falls somewhere in between those two conditions.

GOODS MADE FROM OR CONTAINING MATERIALS FROM

PROTECTED SPECIES - MORPHY'S does not accept any responsibility or liability for the sale of items containing materials from protected species or for any omission in marking or labeling goods as containing materials from protected species. Such material includes, but is not limited to, ivory from elephants and walrus, tortoise shell, crocodile skin, whalebone, rhinoceros horn, some species of coral and certain woods. Restrictions on the importation, exportation, sale, transfer, and/or possession of goods containing materials from protected species derive from international, federal, and state laws and regulations promulgated thereunder. Laws include, but are not limited to, the Convention on International Trade in Endangered Species of Flora and Fauna (CITES), the Endangered Species Act (ESA) and the Marine Mammals Protection Act (MMPA). States currently restricting trade of protected species include, but are not limited to, California, New York and New Jersey.

Prospective buyers are on notice that several countries completely prohibit importation of property made, all or in part, of protected materials. Some countries require special permits, such as a CITES permit, from the relevant regulating authority in the countries of exportation and importation as well. Potential buyers intending to import the property into another country should be familiar with the relevant customs laws and regulations prior to bidding on goods containing material from protected species. Regulations may vary as the U.S. generally prohibits importation of articles containing material(s) from species it has designated endangered or threatened if the articles are less than 100 years old, subject to certain exceptions.

It shall be the potential buyer's sole responsibility to research and satisfy the requirements of any laws and regulations that apply to the import and export of property as described in the aforementioned paragraphs. All buyers agree to comply with any and all domestic and international restrictions on the trade of protected species as a

(continued...)

BIDDER TERMS & CONDITIONS

condition of the sale. Please note that the ability to obtain an export license or certificate does not ensure the ability to obtain an import license or certificate in another country, and vice versa. It is the buyer's responsibility to obtain any export or import licenses and/or certificates as well as any other required documentation. MORPHY'S is not able to assist the buyer in attempting to obtain the appropriate licenses and/or certificates, and there is no assurance that an export license or certificate can be obtained. The inability or delay in obtaining permits, licenses or other permissions to import or export goods containing material from protected species will not constitute a basis for rescission or cancellation of the sale of said goods or the delay in payment of purchased items in accordance with these Bidder Terms and Conditions.

JEWELRY AND WATCHES

- Jewelry Descriptions and Condition Reports: Lots being offered are sold as-is on the day of sale. Condition reports, either written or verbal, are provided as a courtesy only, and are not to be taken as fact or guarantees of condition or quality of the lots. All information provided is the opinion of the specialist at MORPHY'S, including but not limited to weights, grades, color, and clarity. All gemstones and diamonds are measured and graded in their setting unless stated otherwise. All weights and grades are approximate. Buyers wishing to have a grading or gemological report from an independent, internationally recognized laboratory, such as the Gemological Institute of America (GIA) or the American Gemological Laboratories (AGL), may request one at their own expense or hire an independent adviser of their choosing.
- Watch Descriptions and Condition Reports: The physical characteristics, timing accuracy or functionality of timepieces cannot be guaranteed, and all items are sold as-is.
 - o Any condition statement reflects the condition of the watch on the date of the report. Condition can change from the time of the report to the day of sale.
 - o Photographs are for identification purposes only. Buyers may not use them as precise indications of size or condition.
 - o The origin or authenticity of all components cannot be guaranteed.
 - o Watches with waterproof or water-resistant cases – MORPHY'S may open cases to develop descriptions, and cannot guarantee that any watch is waterproof or water-resistant at the time of purchase. MORPHY'S recommends that the buyer have a professional watchmaker evaluate the watch at buyer's expense.
 - o Buyers must be aware that watches may need general service, change of battery, or further repair work for which the buyer is solely responsible.
 - o Dials - All watches have the possibility that after their original date of manufacture they received reconditioning or replacement of dials or elements of the dial such as but not limited to standard or luminescent hour markers, hands, script, date or measurement indices, lacquer, and finish. Buyer is solely responsible for determining and understanding such condition issues.
- The lack of a condition report does not imply that the item or lot is free from imperfections, defects or wear and tear of the aging process. This includes but is not limited to: deficient stones, needed repair or defects.
- It is common and generally accepted in the jewelry industry that some diamonds and most gemstones have been enhanced with various treatments to improve their overall appearance.
 - o These treatments include but are not limited to: heating, dyeing, oiling, laser drilling, HTHP, wax, bleaching, irradiation, resin or polymer impregnation and various other techniques.

- o Unless stated in the title, it is assumed that one or more treatments have been performed to the stones. While many treatments are considered permanent, this cannot be guaranteed.
- o Please note that many treatments cannot be determined without sophisticated laboratory testing. Due to the various laboratories and developing scientific methods for testing, not all reports or certificates will have the same results for treatment type, extent of treatment and stability of treatment.
- o MORPHY'S makes no representations or warranties, express or implied, as to whether natural stones have been treated or enhanced, whether specifically referenced or not.
- Laboratory reports may accompany some lots
 - o If a lot is accompanied by certificates or reports from internationally recognized and accepted gemological laboratories, it will be noted in the description.
 - o Copies will be available upon request, with the original going to the successful bidder.
 - o The reports cannot be guaranteed and are provided for informational purposes only. Results on reports may differ from laboratory to laboratory.
 - o MORPHY'S accepts no responsibility for the accuracy, terms or information contained in such certificates or reports.

Grading Scale:

Near Mint Plus 97% - 100% Near Mint 90% - 96%
Excellent 80% - 89% Very Good 70% - 79%
Good Below 70%

BIDDING RIGHTS & RESPONSIBILITIES

The auctioneer will determine the highest bidder. The auctioneer alone has the right to reopen the bidding of an item if deemed necessary due to a dispute. If there is a tie bid between the floor and Internet or absentee bid, the floor bid takes precedence. MORPHY'S and its representatives reserve the right to remove those attendees who impede preview and/or the auction. Title to all merchandise shall pass to the highest bidder at the fall of the auctioneer's hammer. The buyer will then assume all risk and full responsibility of the lot purchased once ownership has changed. We recommend that you arrange insurance for your items immediately upon becoming the highest bidder. MORPHY'S is not responsible for any errors in bids, omissions of bids, or failure to execute bids and shall have no liability to any bidder for any technical or other failure associated with the internet, absentee bidding, or telephone bidding.

- **ABSENTEE BIDDING** - MORPHY'S will accept absentee bids if pre-authorized by mail, fax or through www.morphyauctions.com online. Absentee bidders must use the absentee bid form and clearly mark the lot number, title and maximum bid amount. Absentee bidding forms may be accessed online at www.morphyauctions.com. If there are two (2) identical bids placed on the same item, priority will be given to the first bid received. All bids must be left in increments as explained on our bid form. If a bid is "out of increment," the auctioneer has the right to round the bid up to the next correct increment. Bidders may preview, register and place bids online through our website, www.morphyauctions.com. Invoices will be auto charged to the credit card MORPHY's has access to and is on file within 48 hours after the end of the sale. If you wish to pay by another method please contact us within 48 hours after the sale. Seller(s) agree to allow the Auctioneer to accept and execute absentee bids in a competitive manner for potential buyers and under the MORPHY'S absentee bidding terms and conditions. During the live sale, the auctioneer will execute

(continued...)

BIDDER TERMS & CONDITIONS

your absentee bid competitively up to the maximum amount you have indicated.

- **ONLINE BIDDING** - Online bidding through www.morphyauctions.com, Live Auctioneers, Invaluable, Proxibid, or other bidding platforms may be available; all Terms and Conditions still apply. A surcharge will be added for third party online platforms. Refer to your bidding platform of choice for the final buyer's premium. If there is a tie bid between the internet bidding venues and the floor, the floor bid takes precedence. Invoices will be auto charged to the credit card MORPHY'S has access to and is on file within 48 hours after the end of the sale. If you wish to pay by another method please contact us within 48 hours after the sale. If you are a first-time bidder with Morphy, we do not have access to Live Auctioneers and Invaluable credit card information. Due to our fast-paced auctions and bids coming from floor bidders, phone bidders, internet bidders and absentee bids, the auctioneer has the final word on all item(s) sold. You (the bidder) assume the risk of winning an item online and not having the item actually sell to you. This is due to the final call of the auctioneer and the operator not being able to re-open that lot. Online bidders are fully responsible for accidental bidding as if they bid normally.
- **BID RESULTS** – MORPHY'S will only contact successful bidders. Please allow 24-48 hours post auction to receive your official invoice from MORPHY'S. The invoice will include item, hammer price, premium, packing and handling, shipping, insurance, and any other charges that apply. Please hold phone inquiries regarding bid success until after receiving your invoice. For verifications, MORPHY'S cannot provide winning bid information until the second business day after the auction. MORPHY'S will not provide bidder information to any outside sources.
- **TELEPHONE BIDDING** - *Requests for phone lines must be received at least three (3) days prior to the auction date.* MORPHY'S cannot guarantee phone lines but will make every attempt to accommodate those who wish to participate through that method. Phone lines are provided on a first come first served basis. Please visit www.morphyauctions.com or call 717-335-3435 to request a call from our representatives during the live auction.

BID INCREMENTS

Bid increments listed are a general guideline. Actual increments are at the auctioneer's discretion. If a lot does not receive a bid of 50% of the low estimate, the lot will be passed by the auctioneer.

\$0 - \$500.....	\$25
\$500 - \$1,000.....	\$50
\$1,000 - \$2,000.....	\$100
\$2,000 - \$5,000.....	\$200
\$5,000 - \$10,000.....	\$500
\$10,000 +.....	Auctioneer's discretion

RESERVES

The majority of our items are unreserved, but occasionally items may carry a moderate reserve. Please note that when a lot carries a reserve, the reserve is usually somewhere below our low estimate. In the case of a reserved item, the seller has authorized the auctioneer to bid on their behalf until the reserve price is reached.

BUYER'S PREMIUM

A 20% buyer's premium will be added to all successful bids and is payable by the buyer as part of the total purchase cost. A 3% merchant fee is also automatically applied to all invoices but can be discounted upon payment by cash, check, money order or wire transfer that is received within 7 days from the receipt of the invoice. If the type of payment is split, invoice will reflect the 3% charge for

merchant fees on the entire invoice. In addition, a surcharge will be added for certain third party online bidding platforms the bidder utilizes. Refer to your bidding platform of choice for the final buyer's premium.

SALES TAX

MORPHY'S is required to collect sales tax where our company established nexus in the previous year. It is the bidder's responsibility to know the sales and use tax law in their locality and know what sales and use tax will be due upon their purchase. Lots are subject to all applicable state and local taxes, unless appropriate permits are on file with MORPHY'S including lots delivered to you, or your representative. Bidder agrees to pay MORPHY'S the actual amount of tax due in the event that sales tax is not properly collected due to: 1) an expired, inaccurate, or inappropriate tax certificate or declaration, 2) an incorrect interpretation of the applicable statute, 3) or any other reason. The appropriate form or certificate must be on file at and verified by MORPHY'S five days prior to Auction, or tax must be paid; only if such form or certificate is received by MORPHY'S within 4 days after the Auction can a refund of tax paid be made. Lots from different auctions may not be aggregated for sales tax purposes.

PAYMENT, INTEREST & STORAGE FEES

Any invoice totaling more than \$100,000 must be paid within three (3) days. All other merchandise must be paid in full within seven (7) days of the date of the invoice. Payments can be made by going to your account online at www.morphyauctions.com, call 877-968-8880 or mail payment to: Dan Morphy Auctions LLC 2000 N Reading Rd, Denver, PA 17517. Interest will be charged on all balances not paid at the rate of 1-1/2% monthly (18% APR) effective 30 days from the invoice date. All goods not retrieved by Buyer within 30 days after the invoice date, shall be subject to a storage fee of \$50 per regular sized item per month or \$100 per oversized item per month. Buyer authorizes MORPHY'S to sell, at their standard commission and consignment contract terms, any goods not retrieved after a 90 day period in any manner deemed appropriate by MORPHY'S and the proceeds will be applied to any outstanding balance due from the buyer.

Invoices will be auto charged to the credit card on file within 48 hours after the end of the sale. If you wish to pay by another method please contact us within 48 hours after the sale.

We accept Visa, MasterCard, Discover, American Express, personal checks, certified checks, wire transfers, money orders, and cash.

- **Jewelry, Watches, Coin and Currency Items** – We accept cash, wire transfer, check, certified checks and money orders only. No credit cards will be accepted for invoices containing these items.
- **CREDIT CARD** – We will not accept credit card payment for any jewelry, watch, coin or currency purchases. If a credit card is used as any form of total payment, invoice will reflect a 3% surcharge on the entire invoice. This charge is automatically added, but will be discounted if payment is received by cash, check, money order or wire transfer. MORPHY'S reserves the right to refuse to ship to a different address than the billing address on the credit card being used
- **CHECK** - There will be a \$30.00 service charge for returned checks. Make checks payable to: Dan Morphy Auctions LLC. MORPHY'S reserves the right to hold items paid for by personal or company check until said check clears (14 days). MORPHY'S has the right to hold all checks over \$2,000. Customers who have an established successful buying history with MORPHY'S may be exempt from this requirement. We will accept a personal or company check >\$2,000

(continued...)

BIDDER

TERMS & CONDITIONS

from a first time buyer if you provide a Bank Letter of Credit, available on our website, www.morphyauctions.com.

- **WIRE TRANSFERS** – There will be a \$30 charge added to all wire transfers less than \$2,000. Please add this amount to your invoice total before sending a wire transfer.

In the few situations where a successful bidder does not remit payment when due, MORPHY'S will proceed with the legal steps necessary to protect its interests and will block the bidder from future auction participation.

PACKING/SHIPPING

- It is the bidder's responsibility to take shipping, handling, and insurance costs into consideration when bidding on items.
- **BIDDERS PRESENT AND TAKING ITEMS AFTER AUCTION** – Since item liability transfers upon a successful bid, items paid for must be packed, transported and/or removed by the buyer at his/her own risk after the close of the sale. We recommend that you arrange insurance for your items immediately upon becoming the highest bidder. If any employee or agent of MORPHY'S shall pack or transport the merchandise, it is fully at the risk and responsibility and expense of the buyer. MORPHY'S shall not be held liable for any loss or damage that may be caused by the said agent or employee.
- **ITEMS NOT PICKED UP THE DAY OF THE SALE** – Packaging, shipping, and insurance on all items that MORPHY'S agrees to ship to locations that can accept shipments will be made available as an added courtesy and at an additional cost. We recommend that you arrange insurance for your items immediately upon becoming the highest bidder. All applicable charges will be applied to the invoice. Shipping will be based on actual costs via FedEx, USPS, or other carriers required based upon the contents of the shipment. Packaging and insurance will vary in cost depending on the items on each invoice. All packages will be shipped with insurance. Oversize and breakable items, which MORPHY'S will indicate on the invoice, will ship based upon the buyer's arrangement with a 3rd party shipper. MORPHY'S cannot combine standard item shipments with oversize and breakable item shipments. Again, if any employee or agent of MORPHY'S shall pack or transport the merchandise, it is fully at the risk and responsibility and expense of the buyer. MORPHY'S shall not be held liable for any loss or damage that may be caused by the said agent or employee
- **SHIPPING TERMS** - MORPHY'S will ship items to the buyer at the listed address via FedEx or other carriers, FOB Denver, Pennsylvania or FOB other auction locations. Any risk of loss or damage to the item(s) during transit via FedEx, or any other carrier, in excess of the insurance provided by or purchased from MORPHY'S, is at the risk of the buyer. Any additional insurance coverage should be purchased by the buyer through the carrier. Buyer releases MORPHY'S from any and all claims for loss or damage to any item during transit and agrees to pay all costs of defense, including attorney's fees, for any claims brought against MORPHY'S for loss or damage occurring during transit.
- **INSURANCE** - Shipping insurance is automatically added, which you can decline by contacting us and providing a signed waiver of insurance form. Insurance for all 3rd party shipments must be arranged through that carrier. Insurance provided or purchased through MORPHY'S applies only to shipments to the United States and Canada. Buyers must purchase their own insurance for shipments to other countries.
- **INTERNATIONAL SHIPMENTS** – MORPHY'S has the capability to ship to international bidders. By law, MORPHY'S cannot, and will not, declare lesser values for any international purchases and all shipments will include the invoice with purchase totals including the buyer's premium and shipping cost. All international bidders are responsible for knowing their country's laws on importing items and for paying all customs and duties on the items.
- **3RD PARTY SHIPPING OVERSIZE ITEMS** – Buyers will need to either pick up the items personally or arrange a 3rd party shipping service for oversize items. As a general guideline, the following will indicate which packages apply, as they are of a certain weight, length, or dimensional size.
 - Dimensional size is length (the longest measurement) + (height x 2) + (width x 2). For example a 36" x 36" x 12" package = 36 + (36 x 2) + (12 x 2) = 132"
 - USA home shipments must be <70 lbs. and <108" length and <165" dimensional size
 - USA business shipments must be <150 lbs. and <108" length and <165" dimensional size
 - International shipments must be <150 lbs. and <108" length and <130" dimensional size
 - There may be certain shipments that meet these requirements that will still require 3rd party shipping, and we will communicate the reason in those cases.
- **3RD PARTY SHIPPING OF BREAKABLE, DELICATE, FRAGILE ITEMS** - MORPHY'S reserves the right to choose items and orders that it will pack, ship, and/or insure directly using our shipping department. Those items that MORPHY'S will not ship will require that the buyer either pick up the items personally or arrange a 3rd party shipping service. Examples of items that may apply after determination by our shipping department include but are not limited to: items with neon of any type (working or non-working), all glass display cases of any size; coin-operated, arcade and vending items with fragile parts and/or glass; signs with parts or protrusions beyond the main body of the sign, oversized vases (guideline – larger than fit in a 20" x 20" x 40" box), high value lamps and glass of all sizes, high value artwork including but not limited to paintings, statuary, sculpture, figurines, dioramas, and other intricate items; and items subject to impact by moisture and known handling issues in the supply chain. Under no circumstances will MORPHY'S be responsible for shipping damage to picture frames of any kind. For any buyers who wish to arrange for their own shipping, MORPHY'S must be notified at least seven (7) days prior to arrival of the shipping company name, arrival date and time. Pickup must be scheduled to begin and end within our normal business hours (9am – 4pm weekdays). Buyers must arrange weekend pickups in advance with MORPHY'S staff, and additional charges may be necessary for overtime. All 3rd party shippers must arrive with a copy of the invoice,
- **STORAGE FEE** – MORPHY'S will charge a storage fee of \$50 per item per month for any items awaiting pickup for more than 30 days following the invoice date. Buyer authorizes the MORPHY'S to sell, at their standard commission and consignment contract terms, any goods not retrieved after a 90 day period in any manner deemed appropriate by MORPHY'S and the proceeds will be applied to any outstanding balance due from the buyer.
- **FIREWORKS** – MORPHY'S can only ship *Class 1 Division 1.4 and 1.6 Explosives* (as described in the following website: <http://environmentalchemistry.com/yogi/hazmat/placards/class1.html>) per the 49CFR 173.50 and can only ship these via FedEx. All items not shippable must be picked up by the buyer.

(continued...)

BIDDER
TERMS & CONDITIONS

**AGREEMENT REGARDING GOVERNING LAW,
VENUE, AND LEGAL RIGHTS**

I hereby understand and agree that any controversy or claim arising out of or relating to MORPHY'S Bidder Terms & Conditions, which includes this provision (hereafter referred to as "Terms & Conditions"), MORPHY'S, or the breach thereof (hereafter referred to as "Claims"), shall be governed by and construed in accordance with the laws of the State of Pennsylvania, without regard to its conflict of law provisions. I hereby irrevocably submit to the personal jurisdiction of the appropriate court in Lancaster County, Pennsylvania in any action or proceeding arising out of or relating to the Claims and their enforcement, and I agree that any and all Claims must be adjudicated, heard, determined, and resolved in said court, and I hereby irrevocably waive any objection on the ground that any such action or proceeding in said court has been brought in an inconvenient forum. MORPHY'S failure to exercise or enforce any right or provision of these Terms & Conditions or any other legal rights, shall not constitute a waiver of such right or provision. Any waiver of any provision of these Terms & Conditions by MORPHY'S must be made in writing and signed by an authorized representative of MORPHY'S specifically referencing the provision(s) contained within the Terms & Conditions to be waived. Headings used in the Terms & Conditions are for convenience only and are not to be relied upon. If any provision of the Terms & Conditions is found by a court of competent jurisdiction to be invalid, the parties nevertheless agree that the court should endeavor to give effect to the parties' intentions as reflected in the provision, and the other provisions of the Terms & Conditions shall remain in full force and effect. These Terms & Conditions will inure to the benefit of, and are intended to be, enforceable by MORPHY'S, its parents, subsidiaries, affiliates, successors, assigns, members, directors, officers, and licensees. There are no third party beneficiaries to these Terms & Conditions; a person or entity who is not a party or signatory to these Terms & Conditions has no rights under the Contracts (Rights of Third Parties) Act 1999 to rely upon or enforce any term or provision of these Terms & Conditions.

POST SALE RETURN POLICY

MORPHY'S engages knowledgeable experts to provide catalog descriptions on the merchandise we sell. Every effort is made to ensure those descriptions are accurate and that they fully disclose any exceptions to condition. Any buyer who has made their payment within the due date of 7 calendar days who wishes to report a problem must notify MORPHY'S within three calendar (3) days of receipt of their purchased item. Buyers who have not made their payment within the due date of 7 days may not return any items under any circumstances. No lots purchased by floor bidders (including those bidders acting as agents for others) may be returned. Please refer to MORPHY'S limited guarantee herein. A Return Authorization Number (RA#) must be issued by MORPHY'S before you ship anything back to our address. Any items arriving without a return authorization will not be given a refund. The item in question must be shipped with the RA# on the outside and inside of the package, with full insurance, so it arrives at MORPHY'S within one week of the aforementioned authorization.

PRIVACY

TO REVIEW OUR PRIVACY POLICY, PLEASE VISIT
WWW.MORPHYAUCTIONS.COM/PRIVACY-POLICY

All rights reserved. Entire contents copyright 2021, Dan Morphy Auctions LLC. Copyright includes, but is not limited to, print media, microform and electronic media, such as CD-ROMS and online computer services.

MEET THE TEAM



Dan Morphy
President & Founder



Tom Tolworthy
Chief Executive Officer



Dana Costello
Chief Financial Officer



Sarah Stoltzfus
Director of Marketing



Shaye Krispine
Director of Operations & Auctioneer



Scot Kauffman
General Manager Firearms



Jamie Griffin
Customer Experience Manager



Chris Hince
Consignment Manager



John Morphy, M.D.
Acquisitions/ Appraisals



Gary Metz
Consignment Assessment & Procurement



Abbe Shearer
Accounting Specialist



Sierra Perkins
Accounting Specialist



Caleb Enck
Operations Administration & Auctioneer



Ashley Messner
Operations Administration



John Morphy
Customer Experience Associate



Emily Hamilton
Customer Experience Associate



Jae Lukens
Customer Experience Associate



Angel Lopez
Display Coordinator & Auctioneer



Kayla Specht
Process Center Manager



Brandon Law
Consignment Associate



Ben Brossman
Transcriptionist



Alex Barr
Social Media Specialist



Tasha Lopez
Senior Graphic Designer



Becky Stellmach
Graphic Designer



Mary Beth Nocera
Senior Photographer



Dana Hipszer
Photographer



Emily Malloy
Photographer



Liz Crasten
Photographer



Alex Conn
Photographer



Ryan Kelly
Shipping Manager



Chris Sayres
Shipping Associate



Nate Burkholder
Lead Operations Associate



Andrew Martin
Operations Associate



Ugo Liberti
Operations Associate



Brian Burke
Operations Associate



Eric Wagner
Firearms Researcher & Cataloger



Tucker Nelson
Firearms Compliance Specialist



Myles Welsh
NFA Compliance Specialist



Ben Shupp
Firearms Consignment Associate



Josh Dobroskey
Militaria Consignment Associate



Liz Sayres
Firearms Administration



Tommy Sage, Jr.
Head of Toys & Trains



Joel Lazarus
Train Consultant



John & Nancy Smith
Figural Cast Iron Consultants



Mike Harrington
Cast Iron, Toy & Horse-Drawn Expert



John Mihovetz
Department Head & Expert Automobile & Petroliana



Don Grimmer
West Coast Acquisitions, Coin-Op & Advertising Expert



MORPHY
AUCTIONS



Peter Thomson
*Antique & Modern
Silver Consultant*



Ron Ciarmello
*Fine & Decorative
Arts Division,
Jewelry & Timepiece
Specialist*



Kelly Kinzle
*Americana, Folk
Art, & American
Decorative Arts
Consultant*



Russ Withem
Firearms Specialist



David Geiger
*Arms & Armor
Specialist*



John Keene
NFA Specialist



Michael Salisbury
Firearms Specialist



Dan Mackel
Firearms Specialist



David Cruz
Firearms Specialist



Jeremy Hatch
Firearms Consultant



Cheryl Goyda
*Firearms Acquisitions
& Promotions*



Willi Zahn
*German Militaria
& Military/Target
Firearms Expert*



David Wyatt
*German Military
Artifacts (1813 to
1945) Expert*



Brian Manifor
*Western Antiques &
Weapons Expert*



Jim Maley
*Acquisitions
& Promotions*

UPCOMING AUCTION SCHEDULE

**Toys & General Collectibles
June 16 & 17, 2021**

**Field & Range Firearms
July 13, 14, & 15, 2021**

**Automobilia & Petroliana
October 10 & 11, 2021**

**Coin-Op & Advertising
October 22 & 23, 2021**

**Extraordinary &
Early Arms Firearms
November 17 & 18, 2021**

**Toys & General Collectibles
December 1 & 2, 2021**

**Fine & Decorative Arts
December 7 & 8, 2021**

**Firearms & Militaria
December 14 & 15, 2021**

*Auction dates & consignment deadlines are
subject to change. Please call to verify.*

The logo for Morphy Auctions, featuring the word "MORPHY" in white capital letters inside a blue oval. Below the oval, the word "AUCTIONS" is written in smaller red capital letters.

MORPHY

AUCTIONS

THANK YOU

Morphy Auctions is honored that you are considering entrusting your collection to us. Through every step of the process, from appraisal to auction, we are devoted to you and your collection.

We are sure you will be proud of your collection's presentation and pleased with the unrivaled customer service provided by the Morphy staff. We look forward to doing business with you. Please contact us if you have any additional questions.

Dan Morphy

PLEASE NOTE:

**BIDDING IS NOT
AVAILABLE IN
THIS CATALOG.**

This digital catalog is only for viewing the items included in this auction.

To bid on any items you see in this catalog, visit www.MorphyAuctions.com and click on bidding.

