FIRST INFO ON SEGA'S FALL LINE-UP OF HARDWARE AND SOFTWARE!

EXCLUSIVE JURASSIC PARK COMIC PREVIEW!

NINTENDO • SEGA-CD • SUPER NES • DUO • GENESIS • GAMEBOY • GAME GEAR • LYNX • NEO-GEO • ARCADES

ELECTRONIC GAMING MONTHLY

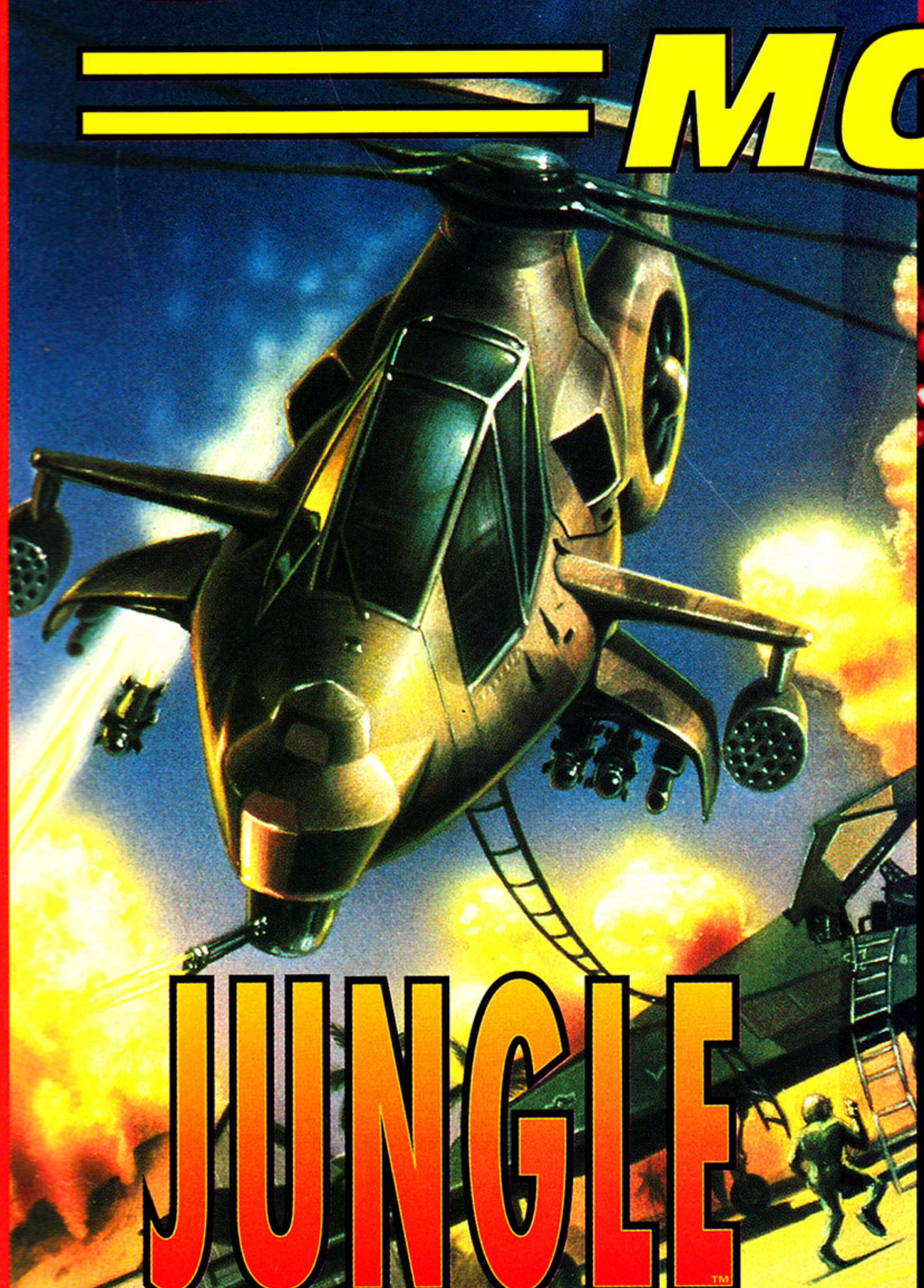

JUNGLE STRIKE™

THE SEQUEL TO DESERT STRIKE™

$4.95/$5.95 Canada/£3.50
July, 1993
Volume 6, Issue 7
0 14302 74874 4 07

TAME THE TROPICS WITH EA'S SIZZLING NEW GAME!

THE DINOS RETURN TO THE SUPER NES & NES!

EGM PREVIEWS

ECCO CD
DUNE CD
TURBO SF 2 CE
CHESTER CHEETAH
MARIO COLLECTION
CASTLEVANIA: BLOODLINES

ONLY IN EGM!

BUBSY
JUNGLE STRIKE
& MUTANT LEAGUE
CONTESTS INSIDE!

THE TERMINATOR & ROBOCOP NOW HAVE SOMEONE THEY CAN LOOK UP TO.

Introducing **Cybernator**, the 21st Century's biggest hero and the baddest cyborg ever to blast onto your Super NES™. Standing five stories tall and loaded with stunning graphics and firepower, this mechanized marine overshadows and outguns all other 16-bit metal heads. From the **Cybernator's** command cockpit you'll control five tons of tail-kicking, Axis annihilating battle armor and the Enemy Eliminator with 360° firing range. You'll also power a hyper-space propulsion pack that launches **Cybernator** through seven levels of digitized devastation. So if nuts and bolts busting action is your game, check out **Cybernator**. The future of 16-bit warfare today!

KONAMI®

KONAMI GAME HINT AND TIP LINE: 1-900-896-HINT (4468).
70¢ per minute charge. Minors must have parental permission before calling.
Touch-tone phone required.

Cybernator™ is a trademark of Konami, Inc. Robocop® is a registered trademark of Orion Pictures Corporation. Terminator™ is a trademark of CAROLCO Pictures Inc. Konami® is a registered trademark of Konami Co., Ltd. Nintendo®, Super Nintendo Entertainment System®, Super NES™ and the official seals are trademarks of Nintendo of America Inc. © 1991 Nintendo of America Inc. © 1993 Konami. All Rights Reserved.

Yeah! With hard-driven music to your ears, it's time to slam it into gear with Rock N' Roll Racing. Custom cars, radial weapons and lead-footed crazies compete head to head for money, weapons and fame as Larry "Supermouth" Huffman calls it all. So back off wimps, this race ain't for no Sunday drivers!

For more information on Rock N' Roll Racing, call 1-800-969-4263 or visit your local retailer.

Interplay™

17922 Fitch Avenue, Irvine, CA 92714

FULLY DIGITIZED SOUND TRACK FEATURING "Bad To The Bone" written by George Thorogood, "Paranoid" by Black Sabbath, "Born To Be Wild" by Steppenwolf, "Highway Star" by Deep Purple, and "Peter Gun" by H. Mancini.

LICENSED BY Nintendo

© 1993 Interplay Productions and Silicon & Synapse. All rights reserved. Rock n' Roll Racing is a trademark of Interplay Productions, Inc. Nintendo, Super Nintendo Entertainment System, Super NES and the official seal are trademarks of Nintendo of America, Inc. © 1989 Nintendo of America, Inc.

THIS OFFICIAL SEAL IS YOUR ASSURANCE THAT NINTENDO HAS APPROVED THE QUALITY OF THIS PRODUCT. ALWAYS LOOK FOR THIS SEAL WHEN BUYING GAMES AND ACCESSORIES TO ENSURE COMPLETE COMPATIBILITY WITH YOUR SUPER NINTENDO ENTERTAINMENT SYSTEM.

EGM

A SENDAI PUBLISHING GROUP, INC. PERIODICAL

July, 1993

Volume 6, Issue 7

- **PUBLISHER, EDITOR-IN-CHIEF**
  Steve Harris
- **EDITOR**
  Ed Semrad
- **ASSISTANT EDITORS**
  Martin Alessi; Mike Forassiepi; Sushi-X; Mike Vallas; Terry Minnich; Danyon Carpenter; Terry Aki; Andrew Baran; Howard Grossman; Mike Weigand; Al Manuel; Joe Funk
- **CONTRIBUTING EDITORS**
  Steve Honeywell, Marc Camron
- **STRATEGY CONSULTANTS**
  U.S. National Video Game Team
- **FOREIGN CORRESPONDENTS**
  Rik Haynes; Hideki Shikata
- **WORLD NET™ CONTRIBUTORS**
  The Super Famicom - Japan
  Gamest - Japan, Mega Drive Beep - Japan,
  Famicom Tsushin - Japan
- **LAYOUT AND PRODUCTION**
  Colleen Bastien, Production Manager
  Juli McMeekin, Art Director
  Jennifer Whitesides, Mary Hatch, Copy Editors
  John Stockhausen, Ad Coordinator
  Suzanne Farrell, Ad Manager
- **CUSTOMER SERVICE**
  (515) 280-3861
- **NATIONAL ADVERTISING DIRECTOR**
  Jeffrey Eisenberg
  Eisenberg Communications Group
  10920 Wilshire Blvd., Suite 1120
  Los Angeles, CA 90024
  Brandon Harris, Account Executive
  (310) 824-5297
- **SENDAI PUBLISHING GROUP, INC.**
  Steve Harris, President
  Mike Riley, Vice President of Operations
  Mark Mann, Financial Director
  Cindy Polus, Financial Manager
  Dave Marshall, Circulation Manager
  Harvey Wasserman, Newsstand Director
  Donna Cleppe, Newsstand Manager
  John Stanford, Manufacturing Director
  Debbie Maenner, Manufacturing Manager
  Ken Williams, Contract Publishing Manager

DISTRIBUTED BY

WARNER PUBLISHING SERVICES, INC.

Electronic Gaming Monthly (ISSN 1058-918X) is published monthly by Sendai Publishing Group, Inc. 1920 Highland Ave., Suite 222, Lombard, IL 60148. Second Class Postage Paid at Lombard, IL and additional mailing offices. Subscription rates for U.S.: $27.95, Canada and Mexico: $39.95, and all others by air mail only: $100.00. Single issue rates: $4.95. POSTMASTER: For subscription changes, change of address, or correspondence concerning subscriptions write to: **Electronic Gaming Monthly, P.O. Box 7524, Red Oak, IA 51591-0524.** The editors and the publisher are not responsible for unsolicited materials.

No part of this publication may be reproduced without the expressed written permission of Sendai Publishing Group, Inc. Copyright © 1993, Sendai Publishing Group, Inc. All rights reserved. All materials listed in this magazine are subject to manufacturers change and the publisher assumes no responsibility for such changes.

Printed in the U.S.A.

APPLIED FOR ABC MEMBERSHIP.

Member

BPA CONSUMER MAGAZINES

INSERT COIN

THE BEAT GOES ON...

Occasionally I like to jump into this column to give everyone a sense of where I see this industry going and update you on the state of the magazine from a perspective that I uniquely enjoy. While big Ed readies himself for the CES and a date with destiny (our main man ties the big knot this month), he's left this page of the mag open for me to fill. It's about four in the morning, so if I start to ramble on or become incoherent just be patient and rest assured that it will come to an end.

Since I started this magazine nearly five not-so-long years ago, both myself and the publication have met with a variety of obstacles and challenges on our way toward becoming the premiere voice for the video game enthusiast. While it has all been a barrel of fun, there are some things that consistently tried to block our ability to bring you the best and most accurate info on new games and game developments before anyone else.

While EGM was started with the best intentions, many things, including competitors and game companies have tried to make our road to success as bumpy as possible. EGM has always managed to bounce back, however, because of the loyal support of readers like you who helped us through the rough times when we were getting started and stuck by us when we weren't the mammoth mag you now hold. We also appreciate the new readers who realize that EGM has the best first. Why else would you read a magazine about video games?

Another important element integral to EGM's growth has been my incredible partnership and friendship with Jeffrey Eisenberg, the T-1000 of advertising sales people. Jeff, along with his corps of Terminators (namely Brandon, Chad and Suzanne), has played an important role in making sure EGM is always better than the other guy.

Speaking of the other guy, I'd also like to extend a special thank-you to Andy, Pat, and Mike for making me work harder, care more, and generally have a better attitude about being number one. I don't know what I'd do without you!

That brings us up to the present and a future I find filled with great excitement. The selection of games and game systems is now destined to grow, giving you even more choices and ultimately better titles to choose from. EGM will continue to expand and change as well, heading into our sixth year and our 50th issue (September). Keep your eyes peeled for our annual upgrade in October and brace yourself for a look that's totally unlike anything you've seen before! Don't forget about HERO ILLUSTRATED either, the hot new mag from the people that bring you this mag. We're already selling over 250,000 copies every month! Be sure to check it out and see what all the excitement is about!

In closing, let me say thank you for your continued support of EGM and the idea behind the magazine. While the rest of our peers take their shots, we let the bullets bounce off and concentrate on what's important: giving you the best info, pictures and package you can find! The beat goes on...

Steve Harris
Publisher

PREPARE YOURSELF

RAYDEN

SUB-ZERO

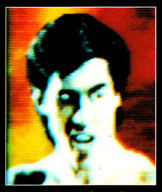
LIU KANG

JOHNNY CAGE

SONYA BLADE

KANO

GORO

SCORPION

MORTAL KOMBAT®

COMING TO LEADING VIDEO GAME SYSTEMS

SEPTEMBER 93

Mortal Kombat® © 1992 Licensed from Midway® Manufacturing Company. All rights reserved. © 1993 Acclaim Entertainment, Inc.

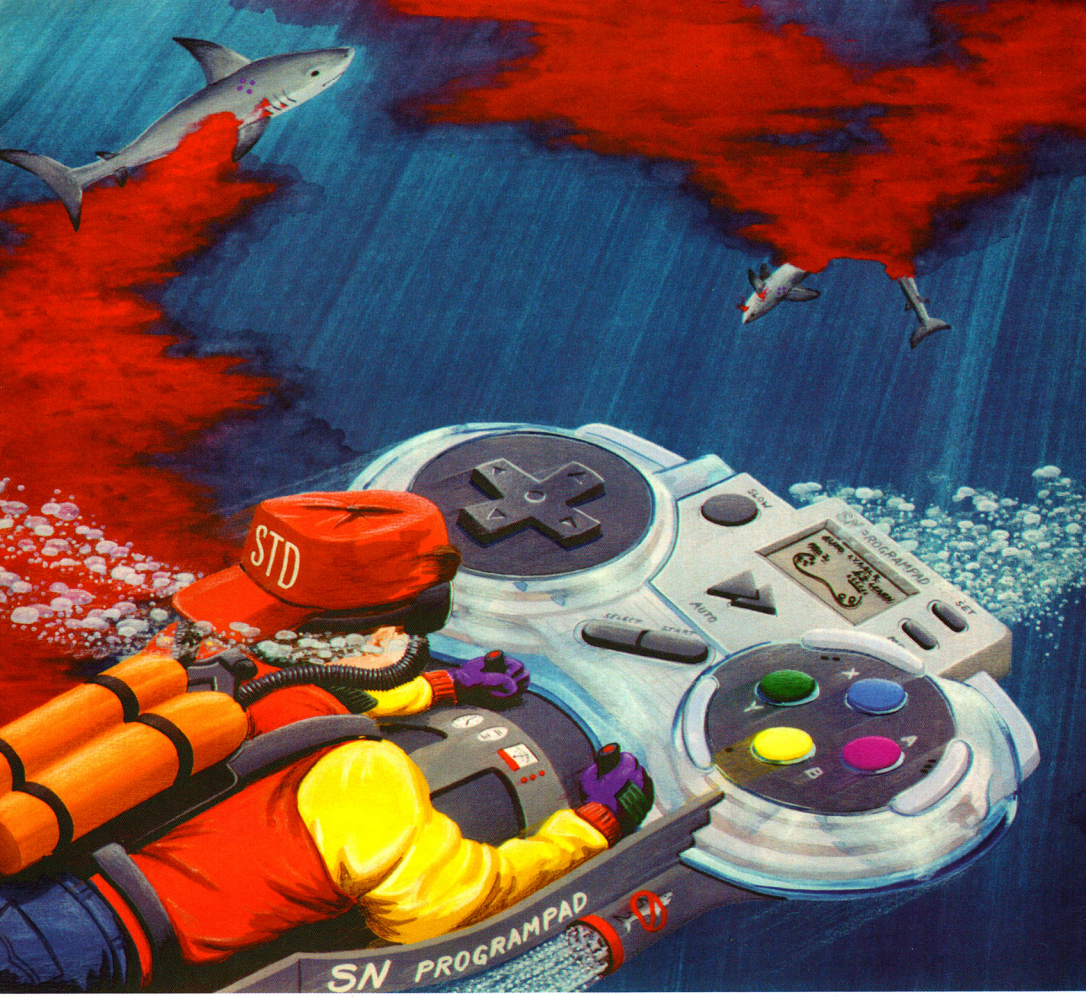

The SN ProgramPad Leaves 'Em

The SN ProgramPad for Super NES is a force to be reckoned with. Its 30 pre-programmed buttons, including a secret code, give YOU the power to blow your opposition right out of the water. Imagine possessing the only pad that KNOWS 20 special Street Fighter II™ moves and 9 special Fatal Fury™ moves! That's right, they're already in there, just waiting for you to punch a button. And if those aren't enough for you, just program 6 of your own power moves to totally crush your enemy. All this plus variable auto-fire & slow motion, 8-way directional control, and an LCD screen! After all, when you're up against sharks, you do what it takes to win.

The SN ProgramPad
- now you can make your own rules.

Street Fighter II™ is a trademark of Capcom USA. Fatal Fury™ is a trademark of Takara Co., LTD.

Dead In The Water.

STD

110 Lakefront Drive
Hunt Valley, MD 21030

410-785-5661

Available at:
Electronics Boutique, Kay Bee Toys,
Software Etc., Best Products,
Babbage's, and more.

JULY, 1993 · VOLUME 6 · NUMBER 7 · ISSUE 48

CONTENTS

Look inside for two special features on JUNGLE STRIKE & JURASSIC PARK!

GAMES DIRECTORY

Alien 3	125	Nigel Mansell Racing	154
Bases Loaded 4	30	Ninja Warriors	27
Battle Cars	96	Nosferatu	74
Battletoads/Ragnarok	34,114-15	Operation Logic Bomb	120-21
Batman: Animated Series	100	Pirates! Gold	132
Batman Returns	80	Pocky & Rocky	22
Brawl Brothers	82	Power Modeler	103
Brett Hull Hockey	96	Ranma 1/2 RPG	74
Bubble Bobble 2	148	Robocop vs. Terminator	103
CD Sonic the Hedgehog	98	Sherlock Holmes Vol. 2	28
Cacoma Knight	124	Shining Force 2	70
Cadillacs and Dinosaurs	58	SimAnt	100
Camp California	144	Socket	130
Castlevania: Bloodlines	95	Son of Chuck Rock	103
Clay Fighter	102	Sonic Blast Man	90
Claymates	101	Speedy Gonzales	156
Cool Spot	101	StarFox	90
Cybernator	84	Star Trek	32
Dashin' Desperados	94	Street Fighter 2 TE	94
Davis Cup	27	Streets of Rage 2	34,89
Desert Fighter	76	Summer Challenge	134
Dracula CD	140-41	Super Black Bass	26
Dragon's Lair	90	Super Conflict	89
Dune II	98	Super Godzilla	76
Ecco CD	28,142	Super Mario Collection	92
Exile: Wicked Phenomenon	28	Super Strike Eagle	84
Fatal Fury 2	82	Surf Ninjas	34
Flashback	89	TMNT - TF	96
High Seas Havoc	136	Tecmo Super NBA	89
In the Hunt	60	ThunderHawk	100
Instruments of Chaos	128-29	Tuff E Nuff	26
Jungle Book	101	Virtua Racing	98
Jungle Strike	27,106-09	WWF Royal Rumble	26
Jurassic Park	110-11,126-27, 174	World Heroes 2	30,150-51
Keio Attack Team	76	X-Men	80
Knuckle Heads	60	Y's IV: The Dawn of Y's	72
Macross	72	Zombies Ate My Neighbors	122-23
Monday Night Football	95		
NFL Football	118-19		

DEPARTMENTS

INSERT COIN 4
INTERFACE: LETTERS TO THE EDITOR 14
REVIEW CREW 22
SOFTWARE CALENDAR 38
EGM TOP TEN 42
GAMING GOSSIP 48
LEADING EDGE 58
GAME DOCTOR 64
TRICKS OF THE TRADE 80
GAME CONTESTS 66,112
HIGH SCORES 175

EGM EXPRESS

THE FUTURE OF GAMING! 52

Don't miss our spectacular preview of Panasonic's new 3DO! Plus, a new look for Sega's systems and STD's latest peripheral.

INTERNATIONAL OUTLOOK

SPINE-TINGLING TERROR! 70

The long-awaited Nosferatu is finally on its way for the Super Famicom. Japanimation fun with Ranma 1/2 and Macross!

NEXT WAVE

A BLAST FROM THE PAST! 92

Everyone's favorite classics are now on one cool cart, Super Mario Collection for the Super NES! Plus, more TMNT action!

SPECIAL FEATURE

TROPICAL ADVENTURES! 106

Marvel at our four-page blow-out on Jungle Strike for the Genesis. Ocean's got a hit with Jurassic Park for the NES!

EGM LIFESTYLES

THE HOTTEST SUMMER ACTION! 164

Catch the dino-scoop on Spielberg's Jurassic Park or speed through summer with the latest outdoor craze, rollerblading!

SUPER NINTENDO ENTERTAINMENT SYSTEM

YOSHI'S COOKIE™

Cookie Chaos for Mario and Yoshi!

Mario and Yoshi are filling in at the Cookie Factory, and the snacks are piling high!

As fresh baked cookies roll out of the ovens, it's up to Mario to sort and stack 'em before they pile too high! Line up a row of the same kind of cookies either vertically or horizontally, and they vanish. Clear the screen to move on to a new level of munchie-madness! Yoshi appears from time to time to stir things up. Play for high score or go head-to-head against a friend or the computer. The mouth-watering madness doesn't let up!

It's a heapin' helpin' of cookie crunchin' fun!

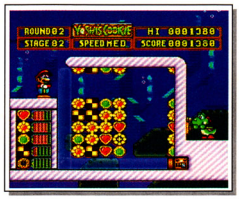

Challenge a friend or the computer for more munchie-madness!

In the tradition of Tetris™ and Dr. Mario™, Yoshi's Cookie is a heaping helping of lip-smacking, snack-stacking cookie chaos!

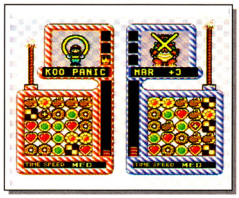

- 100 stages, plus bonus rounds.
- 1 or 2 players, or play against the computer.
- Choose to be Mario, Yoshi, the Princess or Bowser.
- Extra puzzle game from the creator of Tetris.

It's a snack attack!

Bullet-Proof Software, Inc.
8337 154th Ave. NE
Redmond, Washington 98052

Bullet-Proof Software

Yoshi's Cookie is a trademark of Nintendo of America Inc. ©1992,1993 Nintendo of America Inc. ©1993 Bullet-Proof Software, Inc. Original design by Home Data Corp. Puzzles by Alexey Pajitnov and BPS. Dr. Mario, Nintendo, Super NES and Super Nintendo Entertainment System are trademarks of Nintendo of America Inc. Tetris™ & ©1987 Elorg. Bullet-Proof Software and BPS are registered trademarks of Bullet-Proof Software, Inc. All rights reserved.

BACK ISSUES!

COMPLETE YOUR COLLECTION WITH EGM'S GREATEST HITS!

#1	PREMIERE ISSUE! A FEW LEFT!	$30.00
#2	16-Bit Preview • Super NES Specs	$15.00
#3	Atari Lynx Intro • Fall Game Rep.	$10.00
#4	1st Look at Super Mario 4	$8.00
#6	1st Mega Play • Batman for NES	$10.00
#7	Top Score Tips & Tricks Special	$6.00
#9	1990 CES Preview • Castlevania 3	$6.00
#10	Super C • Phantasy Star 2 Maps	$6.00
#12	Nintendo SFX System • GaiDen 2	$7.00
#13	1990 SCES Preview • Strider	$7.00
#14	International Pre. • Mega Man 4	$6.00
#15	1992 Video Game Buyers Guide	$7.00
#16	Super Famicom Hands-On Test	$6.00
#17	Simpsons • GameBoy to NES	$6.00
#18	G.I. Joe • The Sega Tera System	$6.00
#19	Bonk 2 • Atari Panter Preview	$6.00
#20	Battletoads • 1991 CES Preview	$7.00
#21	Cyberball • 24-Pg. Micro Gaming	$7.00
#22	Sonic the Hedgehog • CD-ROM	$6.00
#23	Hudson Hawk • International Pre.	$6.00
#24	Terminator 2 • Tips and Maps	$6.00
#25	Super NES BG • 1991 SCES Pre.	$7.00
#26	Sega CD-ROM • 16-Bit Preview	$6.00
#29	Mario Bros. 4 • Sega Force Mag	$6.00
#31	Street Fighter 2 • Game Gear	$6.00
#32	1992 WCES Preview • Color GB	$8.00
#35	Turtles 4 • 500 Tips Guidebook	$8.00
#36	Batman Returns • Lynx Mag	$8.00
#37	Sonic 2 • Street Fighter 2 Secrets	$6.00
#38	1992 Fall Preview • Ren & Stimpy	$6.00
#39	Turtles on Genesis•Alien 3	$6.00
#40	Star Wars • Streets of Rage 2	$6.00
#42	TMNT: The Hyperstone Heist	$6.00
#43	Bubsy • '93 Super NES Directory	$6.00
#44	StarFox • Mortal Kombat	$6.00
#45	Dracula • SF2 Comic • Portables	$6.00
#46	Street Fighter 2 CE for Genesis	$6.00
#47	Mortal Kombat Exclusive	$6.00

Check the issues you need to complete your collection today! Include a check or money order for each magazine plus $1.95 postage and handling per issue. Send your payment to: EGM Back Issues • Sendai Publishing Group, 1920 Highland Avenue, Suite 222, Lombard, IL 60148

ELECTRONIC GAMING MONTHLY

THE BIGGEST AND BEST!!

FACT-FILES

SUPER NES TIMES 114

Turn to EGM for the latest on new games for your Super NES! All your favorites are back: a new adventure with the Battletoads in Ragnarok's World; a super slamfest in WWF's Royal Rumble; pigskin at its best with NFL Football; Ripley is at it again in Alien 3. Plus, Zombies Ate My Neighbors, Operation Logic Bomb and Cacoma Knight!

OUTPOST SEGA 126

We've got all the summer blockbuster hits! Check out Jurassic Park and Instruments of Chaos Starring Young Indiana Jones. Plus, plenty of other great carts to keep you busy for hours: Socket, Pirates! Gold, Summer Challenge and High Seas Havoc. Don't miss the sizzling hot translations of Dracula and Ecco for the Sega CD!

TEAM DUO 144

Stop the Big Cheese's insidious plans to turn your beach hangout into a nuclear power plant in Camp California! It's great summer fun!

NINTENDO FORCE 148

An evil wizard has turned you, Prince Junior, into a dragon and has taken your girlfriend. Blow bubbles to get her back in Bubble Bobble 2!

NEO GEO CHALLENGE 150

The best fighters from around the globe have stepped forth in World Heroes 2 to rid the Earth of the evil aliens Neo Geegus and Dio.

CLUB GAMEBOY 154

For fast-paced portable excitement, look inside for Nigel Mansell's World Championship Racing and Speedy Gonzales!

SUPER GEAR 158

Grab your Gear and take two super combat contests on the go with Sega's Streets of Rage 2 and Surf Ninjas!

SUPER NINTENDO
ENTERTAINMENT SYSTEM

BECAUSE LOSING SUCKS

SUPER ADVANTAGE®

That "it's not whether you win or lose, it's how you play the game" stuff is a bunch of garbage. That's why we've got two ways to keep you winning: the Super Advantage and asciiPad,™ both for the Super NES.® They've got the kind of enhancements you need for today's fiercest games—features like TURBO-FIRE (up to 32 shots per second), hands-free AUTO TURBO and SLOW-MOTION CONTROL. With all these killer features and cool styling, it's no wonder they're the #1 enhanced controllers for the Super NES. So take your pick, and then take on the neighborhood. With this kind of power, you'd just better learn how to be a gracious winner.

Official Nintendo Seal of Quality®

ASCIIWARE™

The asciiPad. Devastation in the palm of your hand.

IT'S HOW TO WIN.

©1993 ASCII Entertainment Software, Inc. P.O. Box 6639, San Mateo, CA 94403. Telephone: 415/570-7005. ASCIIWARE and asciiPad are trademarks of ASCII Entertainment Software, Inc. All rights reserved. Super Nintendo Entertainment System, Super Advantage, and the official seals are registered trademarks of Nintendo of America Inc.

MARIO'S GREATEST

BOWSER HAS GRABBED MARIO...

...and Luigi needs your help on the adventure-filled mission to rescue his bro.

LICENSED BY Nintendo

ADVENTURE YET!

Deep within Antarctica, the evil Bowser has kidnapped Mario and plans to flood the planet by melting all the snow on earth. Bowser has the latest in high tech - the Passcode Operated Remote Transportation And Larceny System (PORTALS). Using the PORTALS, Bowser's lizardly henchmen steal off to famous cities where they commit dastardly deeds.

Travel the world instantly through PORTALS

It's up to you and the "ever-true-to-his-bro" Luigi to travel around the world, rescue national treasures and find the missing clues to save the world from destruction by Bowser. You'll explore exotic locations, chat with friendly (and not-so-friendly natives), collect valuables, outsmart the thieving Koopas, master the Globulator, and then rescue Mario in a surprise ending.

Snap a perfect picture in famous cities of the world!

MARIO IS MISSING! has great 2-D and 3-D graphics, a new Mario music soundtrack, lots of help screens and a fold-out map to help you keep track of facts, clues, photos and data.

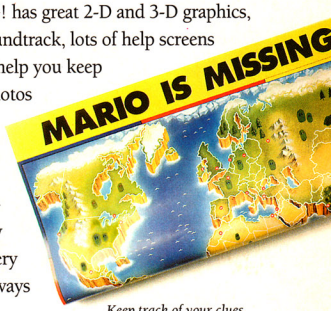

Keep track of your clues, facts and cities with your fold-up map

Best of all, it's Mario's greatest adventure yet. Around every shadowy corner, in every exotic city -- there's always something new!

MARIO NEEDS YOU NOW!

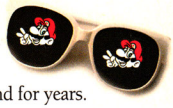

Mario has been your true-blue friend for years. Now, he needs your help. The evil Bowser has your favorite plumber in his grasp and it's up to you and Luigi to rescue Mario and save the planet from destruction. *It's time for you to be a Mario hero!*

THE SOFTWARE TOOLWORKS

Help Me!

MARIO IS MISSING!™

For NES®, Super NES® and IBM® PC & Compatibles

For the dealer nearest you or to order, call toll-free

1-800-234-3088

™ and Copyright 1993 ©Nintendo. Copyright ©1993 The Software Toolworks, Inc. All Rights Reserved. MARIO IS MISSING!™, MARIO™, LUIGI™, and BOWSER™ are trademarks of Nintendo. Super Nintendo Entertainment System, Super NES and NES are registered trademarks of Nintendo of America Inc. IBM is a registered trademark of International Business Machines Corp.

INTERFACE
LETTERS TO THE EDITOR

Here is your chance to tell the world what you think about video games, systems, magazines or anything that you think is cool. Spill your guts! If it's newsworthy we'll print it and you'll be famous. Be warned, if your letter is uncool you might just end up as the psycho of the month! So, start writing and if you are the least bit artistic draw something on the envelope. Our mail carrier likes to look at pretty pictures. Mail your creation to: Interface, Letters to the Editor, c/o Sendai Publishing Group, 1920 Highland Avenue, Suite 222, Lombard, Illinois 60148. And if you think we're going to answer every letter that comes to our mailbox then you must be nuts...

RANMA STAYS PUT...

I purchased Irem's Street Combat for the Super NES and it's a pretty good game. The characters seem rather weird but the game is enjoyable. I never realized that this game was based on the Japanese animation series Ranma 1/2. Your Interface section in the May issue showed the comparison between the two games and the changes didn't seem too drastic to me. Anyway, my question is will Ranma 1/2 Part II ever come to the U.S. in its original form? It seems like it could be a very fun game!

Jefferson Carter
Carterville, IL

It's very doubtful that we'll ever see a Ranma 1/2 game come to these shores.

(Ed. Sorry Jefferson, but there is no way the Ranma 1/2 characters would come out as a game in the U.S. unless licensing agreements could be worked out in Japan. The characters are still very popular in Japan and very few companies recognize the popularity of these Anime and Manga heroes!)

THE NAME GAME...

I was wondering why Blanka's name was spelled as 'Branka' in your May 1993 issue. You showed a picture of the barrel bonus stage and his name was misspelled in your SF2 insert. Will this mistake be corrected in the finished cart?

Robert Campbell
Baton Rouge, LA

I found an obvious mistake in your May issue. I suppose that in your rush to send out your great magazine with news of Street Fighter II that you blew it! The name 'Blanka' was spelled 'Branka'! I knew that sometime you guys would have to make a mistake and I would find it!

Brett Norton
Kingwood, TX

The Branka name was an unfinished aspect of SF2 for the Genesis.

(Ed. Guys, guys, guys! Slow down a minute! Remember that Capcom only had an 80% finished copy available. The Branka name was one of those glitches that should be corrected in the final copies!)

IS LYNX DOOMED?

I am an owner of the Atari Lynx. I bought the system because of its superior graphics and potential. Last month, I asked a salesman at my local store why there hasn't been any new Lynx titles released in months. He told me that Atari has begun phasing out the Lynx. Whether this is true or not, I feel let down. Ever since Atari lost its corner on the market in the early eighties, they've thrown every new system on the ash heap if it doesn't take off right away. They should stick by their systems with software support and advertising. The Game Gear didn't take off right away but Sega stuck with it and now the Game Gear is a success. Everyone knows that Atari needs some visionaries that are more than just bean counters. Atari's fans and its legacy deserve more than this. Support the Atari Lynx!

Bryant Clauson
Reno, NV

(Ed. Well Bryant, the word isn't exactly 'doomed' when referring to the Lynx. Although hardware and software sales have slowed to a near crawl, there are new games in the works for this portable machine. The first game is starring those lovable but brainless Lemmings. Another one in the works is called Gordo 106. There is also a driving game called Battle Wheels that should be on the stores shelves now. See Bryant, it's not over yet!)

The Best Super NES Game Yet.....Or Ever!

- **2 Player Simultaneous Action**
- **Pocky and Rocky play differently**

Official Nintendo Seal of Quality

NATSUME® *Serious Fun*™

Natsume Inc. 1243A Howard Ave.
Burlingame, California 94010

If you are unable to find this at your local retailer, you can order direct by calling (415) 342-1712

Nintendo and Super Nintendo Entertainment System are trademarks of Nintendo of America Inc.
Pocky and Rocky is a trademark of Natsume Inc. Natsume is a registered trademark of Natsume Inc. © 1993 Natsume Inc.

ALL IN FAVOR...

I don't understand why nobody agrees with Phil Mushnick. He has a very good point about Madden and NHLPA '93 being extremely violent: "The QB sneak to the hospital!" That is sick! And in NHLPA '93 you can knock your opponent down with a touch of the 'C' button. When are you people going to realize that video games like this are responsible for all the world's problems? And I won't even begin to talk about cartoons! Thanks for your time.

Alex Smythe
Williamsport, PA

I know you're going to hate me for this, but I agree with Mr. Mushnick. Don't you think the bit about the ambulance is a little too violent? I mean you can't have an ambulance running over a football player! As for the clothesline tackles, those could get kids to use them at, say, football practice at school.

Tim Tervo
New Castle, PA

In one of your past issues, you stated that no one had written a letter agreeing with Mr. Mushnick. I definitely think video game companies use violence to advertise their products. I went through your magazine and kept track of violent and non-violent games. The violent games outnumbered the non-violent. All this violence gets children used to it and then when it happens in real life, they either think it's funny or simply don't care about it! Personally, great games like Madden '93 don't need violence to sell them.

Eli David Friedman
East Montpelier, VT

(Ed. It's good to hear that some players are not completely biased on big issues. What Phil Mushnick said did cause some players to stop and think about where the video game industry is headed. So far, these are the only three letters we received in favor of Mr. Mushnick's ideas. If any more of you feel strongly against violence, don't hesitate to write!)

PSYCHO

LETTER OF THE MONTH!

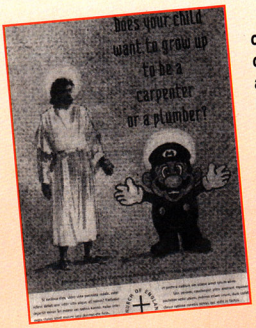

Seems as though England can be a bit psycho too! This ad is the result of England's changing law, stating that churches can now advertise on television. The basic idea behind these advertisements is to ask which is a better source of moral values for children, the church or video games. Other ads included Jesus being zapped on the cross with the tagline "Does your child believe that when you die you go to heaven, hell, or level three?" Another is Sonic the Hedgehog touching fingertips with God with the line "Who does your child think is the most powerful force in the universe?"

Does your child want to grow up to be a carpenter or a plumber?

WIN AN OFFICIAL EGM T-SHIRT!

If you think you have what it takes to contribute to society, go write to Newsweek. If, however, you have a thought or opinion that fellow gamers would find particularly crazy, we'd like to immortalize you with a special edition EGM T-Shirt proclaiming your fondness of and psychosis to video games!

MOM RESPONDS...

I am responding to your request to hear from parents about the violence issue. I am the mother of four children; two girls ages 4 and 5, and two boys ages 11 and 12. Your question was whether, as a parent, I feel children are developing violent attitudes due to video gaming. Consider how extraordinarily violent TV and movies are compared to video games. When put into perspective to what else kids are exposed to daily, video games seem pretty lightweight in the violence department. I have no sympathy for parents who won't put forth the effort to control their children, and then cry because the kids are out of control. If a child has a problem with violence, it isn't from video games. Parents are the most influential factor in a child's life, and they are the ones who shape a child's personality, values, ethics, and moral reasoning. There is a much deeper problem festering, and blaming video games isn't the solution - or the cause.

Jean A. Gray
Lagrange, ME

(Ed. Let's hear it for mom! Just like those who agree with Phil Mushnick, this is the only letter we have received from a parent. C'mon kids, show your parents the April issue and see if they agree with Phil or not. Have them drop us a note stating their opinions. We'd love to hear from them!)

TAKE ON THE PROS!

R.B.I.™ '93 BASEBALL

R.B.I. '93 puts you into the big leagues with nearly 700 *REAL* Major League Baseball Players from all 28 professional rosters, including Colorado and Florida.

Plus you'll face them on their own turf—from Chicago's friendly confines to the Big Green Monster in Boston.

So before you pick up a baseball game for your Genesis, make sure it's not one of those bush-league efforts with phony stadiums and fake player names taken from the local phone book.

It's easy, just look for *R.B.I. '93*... it's the only game in town.

R.B.I. '93

- Biggest-selling baseball series in video-game history
- Improved and upgraded game play features, including *Home Run Derby*, *Fielding Practice* and *Individual Player Performance Stats*
- Full player rosters for all 28 professional teams—including new Colorado and Florida franchises
- Real, fully detailed home stadiums for all 28 teams

KIRK GIBSON

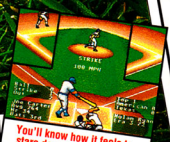

You'll know how it feels to stare down the barrel of a loaded cannon when Nolan lights up the radar at 100 MPH

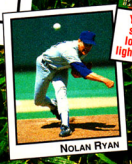

NOLAN RYAN

MARK MCGWIRE

Replay classic baseball moments with the *Game Breakers* module and rosters of every division champ since 1984

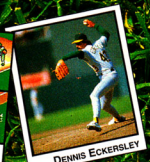

DENNIS ECKERSLEY

New features include fielding practice and two levels of computer-assisted defense—as if Cal Ripken needs it

CAL RIPKEN JR.

AVAILABLE NOW!

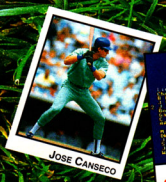

JOSE CANSECO

Keep rosters current with *Create Team Option*—or make your own trades... how would Jose look in Florida teal?

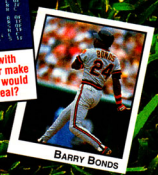

BARRY BONDS

KIRBY PUCKETT

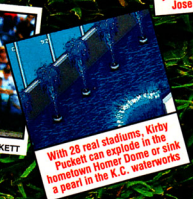

With 28 real stadiums, Kirby Puckett can explode in the hometown Homer Dome or sink a pearl in the K.C. waterworks

TENGEN
It's a Whole New Ball Game

MAJOR LEAGUE BASEBALL PLAYERS

©MLBPA

OFFICIAL SEGA SEAL OF QUALITY

SEGA GENESIS

Sega and Genesis are trademarks of Sega Enterprises, Ltd. RBI: TM Atari Games. Licensed to Tengen, Inc. ©1993 Tengen, Inc.

NOT JUST FOR FOOD...

Lately I've been hearing a lot about bar code systems in your magazine. What exactly are these new things? Does the Barcode Battler play games or what? I have never even heard about the Barcode Battler until you printed an article about it in your International Outlook section. Will the Barcode Battler be coming out in North America? It might be worthwhile to check out!

Dave Homenuck
Ontario, CAN

The Barcode Battler is an interesting way to use all those leftover bar codes.

(Ed. Terry Aki broke the news to us about the upcoming Barcode Battler for the Super Famicom back in the March 1993 issue. While there is no word as to whether or not this version will come to the U.S., there is a portable version that will come to the U.S. from a company called Irwin. While this Barcode Battler is nothing new to Japan (it's been around for two years), Irwin will be releasing a version here. The way it works is really unique! Simply cut out a barcode from nearly any piece of merchandise and tape it to the supplied cards. Then run the card through the unit to create statistics for a role-playing character. The best part is, you don't need to purchase new cartridges every time! Keep hunting down bar codes and make a whole army of characters. There are no graphics on the portable version, just LCD letters and numbers, but it's great fun when two players pit their most powerful characters against each other. It's currently available in major cities at a retail price of $54.99.)

EGM ENVELOPE ART!

All winners get a free 'In Your Face' T-Shirt and the first prize is a Fire Stick from G & C Manufacturing.

SEND ALL ART TO: Interface Letters to the Editor; 1920 Highland Ave., Suite 222, Lombard IL, 60148.

Note: Only 4 x 9 1/2" or smaller envelopes will be allowed! Put your name on the back of the envelope.

Drew Gould, Lafayette, IN

Paul Harmon, Sacramento, CA

Lora Lee Jessome, Nova Scotia, CAN

Drew King, St. Albans, WV

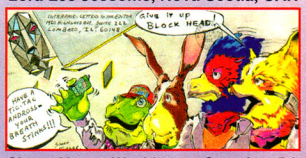

Simon Mauer, Washington Crossing, PA

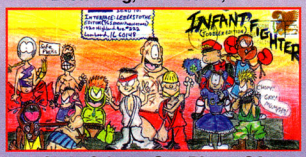

Chris Grimes, San Diego, CA

Bryson Hughes, Santa Cruz, CA

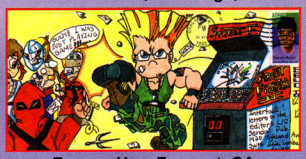

Eugene Han, Fremont, CA

Jerome Redor, Houston, TX

David Guerrero
Chicago, IL

Rick Strashok, Alberta, CA

The first place prize is a Fire Stick donated by G & C Joystick Mfg.

For product info contact them at: 1729 E. Gemini St. West Covina, CA, 91792 (818) 912-1956

Mike Staples
Braintree, MA

GET YOUR KICKS ON THE GO!

TENGEN WORLD CUP™ SOCCER

Lace up your cleats and challenge the top soccer pros in the most exciting sports competition ever available on the Game Gear. 24 countries have come to claim the World Cup. Only one will go home a winner.

Kick a screamer past a gutsy Brazilian goalie. Dive on a live cannonball to stop an aggressive German ground attack. Take out a mean Italian mid-fielder with a slide tackle.

Come on, Hotshot. Get your kicks on the go...and bring home the World Cup!

You'll get a kick out of the hottest graphics and action ever on the Game Gear.

Goal kicks, shuffle passes, penalty kicks, defensive slides...do it all in a four-team elimination race for The Cup.

Italy, France, U.S., Mexico... Select your squad from 24 of the most recognized soccer forces on the globe.

Link up with a buddy for hot head-to-head action!

GEAR-GEAR CABLE HOOK UP

TENGEN
It's a Whole New Ball Game

SEGA™ GAME GEAR™
COLOR PORTABLE VIDEO GAME SYSTEM

OFFICIAL SEGA™ SEAL OF QUALITY

THREE MORE TO GO...AVAILABLE NOW!

Paperboy 2

More customers, more neighborhoodlums and more windows to break than ever before!

Prince of Persia

Rescue the fair Princess through 12 levels of sword-swinging adventure!

Super Space Invaders

They're bigger, meaner...and ready for another massive intergalactic invasion!

TENGEN WORLD CUP: ©1993 Sims Co., Ltd. Licensed to Tengen, Inc. TM Tengen, Inc. PAPERBOY 2: TM Atari Games; licensed to Tengen, Inc. © 1993 Tengen, Inc. PRINCE OF PERSIA: ® © 1989, 1990, 1991 Jordon Mechner; originally published in U.S.A. by Broderbund Software, Inc. SUPER SPACE INVADERS: TM 1991 Taito. Corp. Sega, Game Gear and Gear-To-Gear are trademarks of Sega Enterprises Ltd.

GET A GRIP ON THES

HOLD ON TO BIG VALUES WITH HANDHELD SYSTEMS!

GAME BOY BASIC SYSTEM
from Nintendo.

$49.99 FEATURE PRICE

GAME GEAR SYSTEM WITH SONIC 2
from Sega.

$129.99 FEATURE PRICE

GAME BOY SYSTEM WITH TETRIS
from Nintendo.

$79.95 FEATURE PRICE

GAME GEAR SPORTS PACK
from Sega.

$149.99 FEATURE PRICE

GRAB ONTO THESE HOT ACCESSORY DEALS.

REAL DEAL $3 OFF WITH IN-STORE COUPON

Game Gear Deluxe Video Game Case *from Dynasound.*

REAL DEAL $3 OFF WITH IN-STORE COUPON

Rechargeable Battery Pack/AC Adaptor *from Nintendo.*

REAL DEAL $3 OFF WITH IN-STORE COUPON

Game Boy Compact Carrying Case *from Nintendo.*

$7.99 FEATURE PRICE

Game Boy Portable Carry-All *from Ascii.*

REAL DEAL $3 OFF WITH IN-STORE COUPON

Game Gear Cleaning Kit *from Naki.*

FOR THE STORE NEAREST YOU CALL 1-800-328-4646 • OVER TWO HUNDR

E HANDHELD DEALS!

MORE POWER IN YOUR PALM!

GAME BOY
COMPACT VIDEO GAME SYSTEM

REAL DEAL $3 OFF WITH IN-STORE COUPON

Darkwing Duck
from Capcom.

REAL DEAL $5 OFF WITH IN-STORE COUPON

Mega Man III
from Capcom.

REAL DEAL $3 OFF WITH IN-STORE COUPON

Barbie
from Hi Tech.

REAL DEAL $3 OFF WITH IN-STORE COUPON

Missile Command
from Accolade.

REAL DEAL $5 OFF WITH IN-STORE COUPON

Centipede
from Accolade.

REAL DEAL $3 OFF WITH IN-STORE COUPON

Super Mario Land 2
from Nintendo.

REAL DEAL $3 OFF WITH IN-STORE COUPON

Kirby's Dream Land
from Nintendo.

REAL DEAL $3 OFF WITH IN-STORE COUPON

Yoshi's Cookie
from Nintendo.

REAL DEAL $3 OFF WITH IN-STORE COUPON

Racing Set Package
from Nintendo.

MORE THAN A HANDFUL!

REAL DEAL $5 OFF WITH IN-STORE COUPON

Streets Of Rage
from Sega.

REAL DEAL $3 OFF WITH IN-STORE COUPON

WWF Steel Cage Challenge
from Flying Edge.

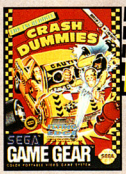

REAL DEAL $3 OFF WITH IN-STORE COUPON

Incredible Crash Dummies
from Flying Edge.

REAL DEAL $3 OFF WITH IN-STORE COUPON

Land of Illusion Starring Mickey Mouse
from Sega.

GAME GEAR™
COLOR PORTABLE VIDEO GAME SYSTEM

SOFTWARE ETC

Offers valid 6/21/93 - 7/10/93

ED AND SEVENTY-FIVE CONVENIENT LOCATIONS

Cards DISCOVER MasterCard VISA

Product availability may be affected by manufacturer production delays. However we will always do our best to satisfy our customers. ©Software, Etc. Printed in U.S.A. TM & © 1993 Nintendo. Sega, Game Gear, Genesis and Sonic The Hedgehog are trademarks of SEGA of America, Inc. © 1993 SEGA. All rights reserved. © 1993 Software, Etc. All trademarks and Copyrights are property of respective manufacturers.

REVIEW CREW

STEVE HARRIS

Now that he's a "HERO," the boss man is going to relax awhile and hope he doesn't get bit by his new Viper!

Current Favorite Games: SF2 TE; Jurassic Park

ED SEMRAD

Our poor editor seems to have a bad case of jetlag or maybe he's just getting nervous about his big day!

Current Favorite Games: SF2 TE; Clay Fighter.

MARTIN ALESSI

Martin's getting ready for CES by previewing a bunch of hot carts like Clay Fighter and Cool Spot for Super NES!

Current Favorite Games: StarFox; SF2 TE; ZAMN.

SUSHI - X

The masked mystery couldn't be happier with SF2 Turbo for Super NES. World Heroes 2 has got his attention too!

Current Favorite Games: SF2 TE; World Heroes 2

Super NES	Natsume
Pocky & Rocky	
Action	**Now**
6 Levels	**8 Meg**

Goblin got your tongue? Or rather your land? Never fear, Pocky & Rocky are here, courtesy of the brains at Natsume. Grimy goblins have consumed Pocky's homeland and she has teamed up with her trusty raccoon friend Rocky to rid the place of these meanies.

Choose to play as either character or as both in the two-player mode. Pocky uses a Magic Stick and lethal playing cards to wipe out enemies. Precious leaves serve as Rocky's main weapon and he can turn to stone pre-attack. Utilize your protective shields and a dog to insure safety. Collect magic items to sustain you! Rebel rodent power!

STEVE Adorable! A true rarity! This awesome duo is the freshest thing to hit the Super NES in a long time! It's great to have characters that can actually defend themselves against attacking shots! The two-player mode is also a huge plus - especially in the way you can use your partner as a weapon! Great one Natsume!

MARTIN This is a great looking, great playing game. The graphics are detailed and have an extremely Japanese look to them. The music is exceptional with plenty of sound effects. The game play is where this cart really shines. Two-player action and tons of techniques like defending yourself make this cart a must-have.

ED Pocky and Rocky is a great game. First of all, the ability to defend yourself from attacking enemies is a great feature that should be used in more games. The graphics are incredible to say the least with great attention to detail. The music has a nice Japanese flair to it, too. Definitely one of the best co-op games!

SUSHI - X Pocky and Rocky is not only a catchy name, it's a great game. The ability to repel enemy fire with a push of a button adds to the strategy of the game. Unlike most other shooters, this cart has that feature, along with a vertical AND horizontally scrolling playfield! The bosses are huge, but it needs more firepower.

GAME OF THE MONTH

Dungeon Master™

Lord Chaos is wreaking havoc on the world around you. Only the Firestaff can defeat this horrendous evil. Do you possess the discipline to focus your energy entirely on this ultimate goal? Is your eye keen enough to find hidden levers and treasures in the slime-covered walls of this dark, dank dungeon? Can you solve the puzzles necessary to unlock the unseen doors to hidden rooms?

PREPARE YOURSELF FOR DUNGEON MASTER!

- *Explore a fourteen level dungeon in real time while being stalked by over twenty different hideous, growling monsters.*
- *Combine magic symbols to create an endless variety of spells. Over 1000 challenging combinations are possible!*
- *Contains the revolutionary new DSP chip for superior 3-D graphics and enhanced interface capabilities for the ultimate fantasy role-playing adventure!*

Become the master –
DUNGEON MASTER!

JVC MUSICAL INDUSTRIES, INC.
3800 BARHAM BLVD., STE. 305
LOS ANGELES, CA 90068

JVC

©1993 ASCII Entertainment Software, Inc. P.O. Box 6639, San Mateo, CA 94403. Telephone: 415/570-7005.

'RE COMING.

Sega™ are incoming, so keep your eyes open. And your head low.

a public service from

ASCIIWARE™

ASCIIWARE is a trademark of ASCII Entertainment Software, Inc. All rights reserved. Sega, Genesis and Sega CD are trademarks of Sega Enterprises, LTD.

Super NES	Hot-B

Super Black Bass

Sports	Now
N/A	8 Meg

Hot-B has got you hook, line and sinker with their new hit Super Black Bass for the Super NES. Seek out the elusive Black Bass with the most poundage to win. This total fishing cart features informational tips about weather, stats, techniques and tournament standings. Pick your spot on the water and cast away! Be careful, for your lure could get stuck in the weeds and there are only a few lures at your disposal. Reel 'em in!

Despite a rather repellent title, Super Black Bass is a rather engrossing game. Some skill is required in terms of knowing which lure to select, how far to cast, etc., with the cast presented in flawless Mode 7 scaling. The sounds, including the crashing of the waves, is atmospheric as well. Fishing fans should pick it up.

7

As a fan of the original Black Bass, I had high hopes for this sequel and I don't feel let down. The graphics are very nicely done and the use of Mode 7 reels you in. The music is a nice touch and the sound effects make it seem like you're there. The realism is represented well but it takes practice to catch a good-sized fish.

8

There are not too many games in this category to compete with, but Super Black Bass does a good job of bringing the sport of fishing to the video game scene. The graphics are nicely drawn and there's lots of Mode 7 effects when you cast. The sounds are digitized and help add to the realism. A relaxing cart for fishing buffs.

7

Just when you thought it was safe to put away your tackle box, Super Black Bass is here! Fishing is a great sport for all those patient folks out there, and Super Black Bass is no exception. You will need to use your brains and brawn to pull in the prize catch of the day this time! This could be the last of its kind.

7

Super NES	Jaleco

Tuff E Nuff

Fighting	July
11 Levels	16 Meg

Are you Tuff E Nuff for this hot new fighting cart from Jaleco for the Super NES? After THE final war on Earth, Jade the "Fighting King" has sent out a call to anyone who is brave enough to take him on in an all-out street fighting blow-out!

Master your skills in the CPU mode, take on the "King" and his henchmen, or grab a friend for grueling two-player action. Watch your slaughter again in the Replay mode.

Jaleco is getting better and better all the time! Following the surprise hit Brawl Brothers, here is another fighting game more in the vein of Street Fighter 2. The different options such as fighting a wide variety of opponents or one-on-one against a friend are welcome. A must-have for fighting fans of all ages!

8

With the slew of fighting games now coming out, Tuff E Nuff ranks pretty high in my book. The moves are nothing really spectacular but the feel of the game is good. The music in particular is decent but the sound effects seem muffled. It's another good fighting game that must join the growing ranks of this genre.

7

This is one of the better SF2 clones that I've seen. The graphics are excellent with plenty of animation. The game play is very good, and the response is near perfect. The cart offers a variety of modes of play and plenty of special moves. The major drawback is how easy it is to finish and the fact that there's only 4 characters.

7

R U Tuff E Nuff? Probably. While not the greatest challenge, Tuff E Nuff is a good game, but it needs more variety. You can effectively control three characters (two of the four are exactly the same), with a limited number of attacks. The action is slow, which makes me wonder why they put in a cool slow-motion replay feature.

7

Super NES	LJN

WWF Royal Rumble

Sports	Now
N/A	16 Meg

Go down for the count with WWF Royal Rumble by those masterminds at LJN for your Super NES.

Assume the role of any one of twelve "classic " WWF characters. Go head-to-head in the one-on-one mode, try a tag team, triple tag team, or a Royal Rumble - a nerve-racking fight to the end. Wear them down in the ring or knock out the ref and get illegal outside the ring - flying chairs galore! Head's up!

Wrestling games are really not my cup of tea but I must give credit where credit is due! The graphics, sounds and play control are very well executed, and the brawls outside the ring are a riot - especially the ones with the folding chair you can use to bash opponents! The tag-team feature is also a novel idea.

8

I'm not a big fan of the WWF but this game may just change that. There are plenty of wrestlers to use, each with their special attacks. What I really like is the ability to climb out of the ring and bash your opponent with the chair. The game is best with two players but the long-term value doesn't seem very high.

8

This cart is a big improvement over the first. The graphics are much better and the animation is great. There are tons of special moves and the action gets really intense. There can be 6 or 7 wrestlers in the ring at a time with no slowdown! The game is very fun with another player, but on its own it seems to lose its appeal.

8

Ouch! WWF can really crack some skulls! This is, without a doubt, the best wrestling game for the Super NES to date. All my favorite wrestlers are here, each with their own special signature moves. The interface needs a little tightening up, but it's decent. Sure, pro wrestling may not be real, but it sure is fun!

8

Genesis	Tengen

Davis Cup

Sports	July
N/A	8 Meg

Tennis, love? Tengen's Davis Cup for the Genesis is packed full of power slams. Hit the clay, grass, hard, or indoor courts ready for the thrill of pro-tour tennis! Select training mode, singles, doubles or tournament modes. Set the difficulty to suit your skills: beginner, amateur or professional. Replay some of your great shots, and fight with the Chair on some of those not so great shots! Take a friend to court!!!

Getting the feel and intensity of a real tennis match into a video game isn't the easiest task in the world, but Davis Cup does a pretty good job of conveying it. The best thing about the game is the shifting perspective, but the control is difficult to master with computer opponents who are awfully good at times. A nice try.

7

Alright, so Davis Cup Tennis doesn't boast the best graphics, but turn up the volume because these sounds are the most realistic I've heard from a tennis game! There are plenty of game modes for every player's skill level. Master the basics and the game becomes a blast! A good, solid tennis game.

8

This is one of the better tennis games for the Genesis. The game looks pretty good and there are tons of options to choose from. The sound effects are also very well done. The game play is good, but kind of hard to follow when playing in the background in the two-player mode. Still a decent playing tennis game in my book.

7

Davis Cup Tennis is an excellent cart for those of us who really get into the game. Tennis is one of those sports that is hard to simulate, but Davis Cup Tennis does a good job. It doesn't have everything I'd like to see in a tennis game, but it's a worthwhile effort. If you like to go for the slam on THIS court, check it out.

7

Genesis	Electronic Arts

Jungle Strike

Action	Now
9 Levels	16 Meg

The Madman's son is back! He's making an appearance on the Genesis in Desert Strike. You are a helicopter pilot with a hand-picked crew of four, and the fate of the U.S.A. is resting on your shoulders.

There are nine missions that must be completed in issued order to win the game. Follow your mission objectives: protect monuments, neutralize car bombs and rescue captives. Initialize military operations!

I really liked Desert Strike, so this game surprised me! Fans of Desert will absolutely love this game! Backed with 16-Megs, Jungle Strike has huge levels, and plenty of missions to keep the gamer entertained for hours! The addition of the three new attack weapons is a huge plus! A great game for the Genesis!

9

Now this is how a sequel should be! Jungle Strike has everything Desert Strike had and more. More targets, more vehicles, and more missions! Speaking of missions, they're huge! The best part is that you're not limited to just a helicopter. The hovercraft, motorcycle, and stealth fighter are perfect additions.

9

A definite improvement over the original. The game play is far better with more control and more variety! The addition of new vehicles is awesome! The graphics are much smoother and detailed. The sound effects are also improved. The levels are huge and challenging and the storylines for the missions are cool.

9

I liked Desert Strike, and I <u>really</u> like Jungle Strike! This simulator has a lot of ground to cover, with tons of targets to obliterate! Let's face it, there's nothing quite so fun as blowing up a dictator's dream of world conquest, so right off the bat I like this game! It gets a little repetitive, but the action is right on!

9

Sega CD	Taito

Ninja Warriors

Action	4th Qtr. '93
N/A	CD-ROM

Prepare your Sega CD for the Ninja Warriors by Taito. This non-stop action CD is sure to raise a few hairs on the back of your neck.

After a military operation takes over the Capitol, the Resistance movement strikes back with two android ninjas. Combat many cyborgs and human enemies. Monitor your endoskeleton, as it will shed after many hits. Confront a tank boss on level two! Go ninja-droids!

What happened to this game? It's a cool concept, but that gets lost with the poor control and lame moves! Slowly showing your mechanical side with more hits is decent, but this looks and plays almost like 8-Bit. The sound effects are also in need of therapy - the constant "Waaaa!" of slain opponents is annoying.

5

The arcade edition of Ninja Warriors was enjoyable in the arcades and this version is no different. Although the action is a bit spartan at first, the later levels really keep you going. Also, if you loved the music from the arcade, this game has the exact same music. The game is a bit easy but not enough to discourage players.

7

This is a disappointment. The arcade version was a great game, but this translation is lacking in graphics, game play, and control. About the only thing intact is the soundtrack and even that seems to be tampered with. The game just doesn't represent what the Sega CD can do and fans of the coin-op will be disappointed.

5

Okay, here's the deal. Ninja Warriors made it in the arcade thanks to the long playfield and the sharp graphics. The action was not very exciting. The same is true on the Sega CD. The graphics are not up to par with the ancient arcade machine, and no effort was made to improve on the bad sound effects. It's ok.

5

Sega CD	Sega

Ecco CD

Action	Now
27 Levels	CD-ROM

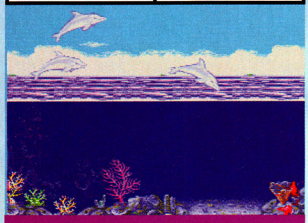

Sorry Charlie, you won't find any Ecco in your can of tuna! Because he's making an appearance on the Sega CD via the folks at Sega!

Aid our finned friend in his deep sea search for his family. Communicate with other sea-going creatures by long range sonar, for they have clues. Don't forget that dolphins breathe air, so you must surface often. Also, eat fish to restore your life. Green Peacers rejoice!

Ecco is a great game, that much is law, but moving it to CD hasn't made it much better. That's because the only things new with this version are the music and the sound effects. Other than that it is identical to the Genesis version. So much for CD technology pushed to the edge. A great game, just not very new this time.

Ecco is still one of my favorite carts for the Genesis. Although Ecco CD offers nothing new in terms of graphics or levels, the CD music alone gets the game a high score. The sound effects, like when Ecco leaps from the water, do sound more realistic than the cart. It's the same game with a whole new feel!

The game is basically the same as the cartridge with the addition of CD-quality music and sound effects. The backgrounds and creatures are all really detailed and the game play is very good. There is really nothing new but that's not bad. A great game for those who own the Sega CD and don't have Ecco on cart.

Ecco CD is yet another fine example of a waste of resources on Sega's part. Why bother making a CD version of a quality cart like Ecco? The game isn't really any different other than the music, so if you already own the cartridge version, don't waste your hard-earned money. The Sega CD needs original titles badly!

Duo	Working Designs

Exile: Wicked Phenomenon

Adventure	Available
N/A	CD-ROM

Exile: Wicked Phenomenon is the latest RPG from Working Designs for the Duo.

Enter the world of the Templar Knights and their leader Sadler. Journey through a land beset by a horrible curse that causes people to go mad and monsters to roam the land. Duel with evil creatures and solve the mysteries of the curse to free your people from the devastating effects they've endured.

As a fan of the original Exile, this game was not going to disappoint. It sure didn't. However, it was just more of the same - almost exactly like the first one. The cinemas and voices were very well done, the problem is the game became too tiresome too quickly. This is a great disc for someone just buying a Duo.

What's this? A Duo game without the poorly acted voices? Anyway, Wicked Phenomenon is another great blend of action and role-playing! The action scenes are weak at first but the enemies keep coming. The music is fabulous and really sets the mood. If you're looking for something new, this is a must-see!

This game is an improvement over its predecessor. The graphics are better and the cinemas look really good. The music and sounds are good, and the actors' voices are actually cool. The game play has more variety and choosing the different fighters is a plus. The quest is long but seems kind of simplistic.

I loathe to say it, but Exile: Wicked Phenomenon is yet another good RPG for the Duo system. Why aren't more games like this available for other systems? The music is good, and the quest is an excellent addition to any RPG gamer's collection. It may not be spectacular, but in comparison, it's the best so far this year.

Duo	T.T.I.

Sherlock Holmes Vol. II

Strategy	Now
3 Cases	CD-ROM

Elementary, dear Watson...I think not. Sherlock Holmes Vol. II is snooping around the Duo, compliments of T.T.I. Join Sherlock and Dr. Watson in their quest to solve three mystery cases: the Two Lions, the Pilfered Paintings and the Murdered Munitions. Check out the investigation icons, and select the case you wish to solve first from the Casebook icon. Make sure to win in court or look like a super goof!

I really hate these types of games - they bore me to tears, and once you finish them, there is hardly any reason to play it again! Sherlock Holmes Vol. II is like that! Don't expect anything high-powered here, it isn't a fast-action game. If you like these mysteries, and are a fan of the big S, this game is sure to please. Others beware.

Although these games are nothing new, the Sherlock series never failed to interest me. The mysteries were always a challenge and these new three games are no exception. The voices are done very well and there's plenty of people to interact with. Once you finish the cases, however, there's not much else to do.

If you liked the first one, you'll probably like this sequel. The graphics haven't improved much and that seems to be a shortcoming. The mysteries are very interesting and there's a lot to the game play. I just can't see playing this disc ever again after completing the game. Needs more cases to stay interesting.

This sequel is long overdue in the minds of many Duo players. Naturally, the mysteries are pure gold. It's hard to downplay the legend of Sherlock Holmes. If I must say anything bad about this game, it's that the lag time is slow, and after you finish the three cases, what else is there? All you can do is try to get a faster finish.

Just Don't Smile When They Say You're Grounded...

Act like it's a punishment. Keep your cool as you make it to your room. Then grab the latest in hand-held video game excitement from Hudson Soft! Explore a demon-filled fortress in Milon's Secret Castle. Fight off dinosaur invaders in Bonk's Adventure or explore a world of magic and imagination in Felix the Cat! Any one of our titles are guaranteed to transport you to realms of wonder and adventure! So don't worry about it, we won't tell if you won't.

HUDSON GROUP HUDSON SOFT®

Hudson Soft USA, Inc.
400 Oyster Point Blvd. Suite 515
South San Francisco, CA 94080

LICENSED BY Nintendo

Adventure Island II, Milon's Secret Castle, Bonk's Adventure and Buster Bros. are trademarks of Hudson Soft USA, Inc. © 1993 Hudson Soft USA, Inc. All rights reserved. Hudson Soft is a registered trademark of Hudson Soft Co., Ltd. Nintendo, Game Boy and the official seals are registered trademarks of Nintendo of America Inc. Felix the Cat is registered trademark of Felix the Cat Productions, Inc. © 1993 Felix the Cat Productions, Inc. All rights reserved. Software © 1993 Hudson Soft USA, Inc.

NES	Jaleco

Bases Loaded 4

Sports	Now
N/A	3 Meg

Jaleco presents a shining diamond in the dirt for the NES. More baseball! The summer has just begun and it's time to get your starting lineup completed.

Pick one of twelve teams in two conferences. Access the change-player menu to polish your lineup. Watch the computer play itself, jump right in alone, or play with a friend. Test the team in an exhibition game then head for the pennant! It's a hit!

OK. The game has great voices with "strike" and other words perfectly intelligible. Wow. A breakthrough for NES. But Bases Loaded 4 is just plain boring! The graphics are solid and don't break up. Playing against the computer is frustrating - it's awfully good which doesn't make for a fair challenge, or a good game.

Bases Loaded 4 isn't a terrible game. It's got some of best voices heard on the NES in a while. The multiple field perspectives are also nice to look at. However, the game play is choppy and it can be difficult to even hit the ball. The game has detailed stats and such, but it's not the most action-packed title around.

The great American pastime just isn't that exciting on the old 8-Bitter. The graphics are OK and the sounds are bearable, but there's just not enough here to keep my attention. The game play is mediocre at best and the teams aren't even official. If you only own a NES and baseball's your game, then you may want to check it out.

To be honest, these baseball titles are getting boring. True, Bases Loaded 4 is a great new baseball title for Jaleco, but it isn't innovative enough to be considered a must-have. If you're one of those baseball junkies who must have the updated stats and teams, this is a good game to check out. If not, save your money.

Neo•Geo	Alpha

World Heroes 2

Fighting	Now
10 Levels	146 Meg

Get psyched for the fighting event of the season in World Heroes 2 by Alpha for the Neo•Geo! Six new competitors, each with grueling backgrounds, are gearing up for the fight of a lifetime, literally!

Jump into a death match strewn with spikes and blades. If you live through that massacre, take on the fearless bosses who will brawl until one of you is pulp. The victor will be the World Hero! No pain, no gain.

Neo continues to astound! This is a great fighting game with enough fighters to keep one's interest! My favorite is the witch doctor, Mudman! The Death Match mode is very innovative! This game will occupy two players for days with just its action. Some characters are hard to control, but at least you have a choice!

Wow! The first World Heroes was a good game but this one makes it pale by comparison. Fourteen characters to play as really keeps the interest level high for a long time. The music is very well done but the voices are difficult to decipher. Lots of combo moves to master and hilarious characters add up to a great time!

I do like the sequel better than the original. The graphics are, of course, incredible. The choice of 14 characters is also an added welcome. The game play has been improved and the moves are all very easy to perform! The death matches are my favorite because of the tug of war type energy meter. Great fun for two players!

This game is an excellent example of a job well done. World Heroes 2 has a much better interface than the first game, and the action has more variety with the addition of the new characters. In fact, some of these characters are enough to make you laugh! Mudman tops my list as most humorous new character this year.

GameBoy	Absolute

Star Trek: TNG

Simulation	Now
20 Levels	1 Meg

Beam me up, Picard? Take a ride on this new simulator from Absolute for the GameBoy.

Join the crew of the Enterprise: Lt. Cmdr. Data, Lt. Worf, and the rest of the team, on missions for Captain Picard. You will be in total control of the massive star cruiser and will engage enemies en route to your destinations. Combine photon missiles and lasers to repel foes. Time is crucial. Ahead, Warp 9!

This is a game that screams for a bigger platform - like 16-Bit! This is a very involving simulator, covering almost every crew member from the show, but sadly the effects like warping and dogfights just can't be effectively done on this system. Fans of the show may disagree, but this game is too big for the GameBoy.

Make it so. Star Trek is an enjoyable game from beginning to end. Every aspect of ship control is under your command. The detailed views of the Enterprise look good even on the GameBoy! Interacting with the crew is great, too. The only complaint is that the screen blurs too much at high warp speeds. Engage!

I'm not a Trekkie, but I think fans of the show will be disappointed by this cart. Most of the familiar characters are here and you can control a lot of different aspects of the crew members. The action is very dull, however, and the space scenes just don't work on the tiny screen. It simply looks like a bunch of tiny blurs.

Every Trekkie from here to Singapore will be jumping for joy with this game. As the Captain you get a lot of control over your crew. I like that. The flight simulation scenes are hard to follow on the GameBoy's archaic screen, but it looks fine on a WideBoy. All in all, it's a good game with plenty to offer.

TWO POWERFUL BROTHERS, TWO DEADLY ARMIES, ONE SURVIVOR.

VASTEEL

1 OR 2 PLAYERS!
ARCADE ACTION!
INTENSE STRATEGY!

A GAMING EXPERIENCE ONLY POSSIBLE ON CD.

TURBO-CD, THAT IS.

TURBOGRAFX IS A REGISTERED TRADEMARK OF NEC TECHNOLOGIES, INC. (C) 1992, 93 HUMAN CORPORATION. WORKING DESIGNS. VASTEEL IS A REGISTERED TRADEMARK OF HUMAN CORPORATION. LICENSED FROM HUMAN CORPORATION AND CONVERTED BY WORKING DESIGNS. 18135 CLEAR CREEK ROAD. REDDING, CA 96001. FOR A DEALER NEAR YOU, CALL (916) 243-3417 EXT. 190. WE VE ALWAYS WONDERED WHAT KIND OF PEOPLE TOOK THE TIME TO READ THIS NONSENSE. NOW WE KNOW.

EVIL.
DANGER.

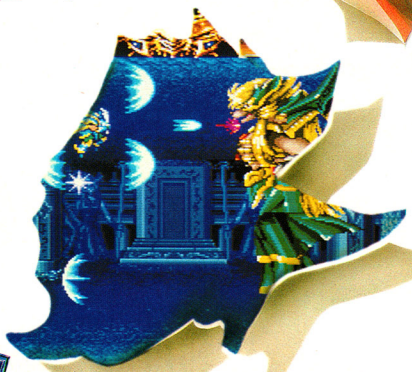

EDITORS' CHOICE GOLD

LORDS OF THUNDER

TALK ABOUT CRASHING SOMEONE'S PARTY. YOU'VE JUST COME HOME TO FIND THAT SEVEN OF THE MOST RUTHLESS, GRAPHICALLY INTENSE CD BOSSES HAVE MADE THEMSELVES AT HOME IN YOUR HOMELAND. KICKING THEM OUT OF YOUR COUNTRY MEANS CONQUERING SEVEN LEVELS OF KNOCK DOWN, DRAG OUT DESTRUCTION. ALL TO THE KILLER SOUNDS OF A 19 TRACK, HARD ROCK CD SOUNDTRACK.

TO HELP YOU IN CLEANING UP YOUR HOMELAND, EIGHT DIFFERENT VARIATIONS OF OFFENSIVE ARMOR ARE AT YOUR DISPOSAL. AND LORDS OF THUNDER OFFERS THE BEST CONTROL AND RESPONSE TIME OF ANY GAME ON THE MARKET.

READ THE REVIEWS. FIND OUT WHY LORDS OF THUNDER WAS GIVEN THE EDITORS' CHOICE GOLD AWARD BY **EGM**. AND WHY **GAMEPRO** GAVE IT A PERFECT RATING. THEN GET READY TO ROCK. BECAUSE THIS IS ONE PARTY YOU WON'T WANT TO MISS. AND IT'S ONLY ON THE DUO.

WELCOM
LAN

DEATH. CHAOS.

E HOME
DIS.

DUO™

LEADING THE CD REVOLUTION.

GameBoy	Tradewest
Battletoads/Ragnarok's World	
Action	Now
12 Levels	1 Meg

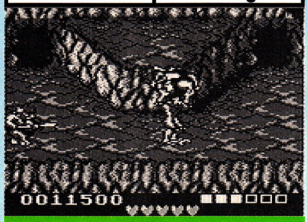

It's Rash against the world in Battletoads in Ragnarok's World by Tradewest for the GameBoy. His friends were taken hostage by the gnarly Dark Queen and her gurus. You must rely on Rash's fighting skills for survival. Grab 1-Ups when you can and smash the walker for the extra leg. Beware of the crazed Psyko Pigs! They're the Dark Queen's pawns. Prof. T. Bird gives you inspirational tips. Toad power!

Yes! I love Battletoads, and this is the best portable version so far! This is identical to the 8-Bit smash down to every detail! The story is different and has been altered to accommodate one player (you play as Rash), but the two-player mode is the only thing that is missing! A bit slow, but still packs a punch! Move to this!

The toads are back! This new adventure is a blast to play! All those famous punches and kicks really add humor to a side-scrolling game. The music isn't too shabby either. Although the concept is really nothing new, playing Battletoads is a fun game while on the go. The speed of the game is incredible!

This game plays almost exactly like the NES and Genesis versions. The graphics are good for a GameBoy and the sounds are cool in stereo. The game play and control are faithfully reproduced and the fun never seems to stop. The screen blurs a little in some scenes but not enough to distract from the game.

Battletoads are everywhere! After an impressive showing on the Super NES, it's a little hard to play this version, but it's worth a look. Same idea, different plot. The animation is good, and the screen is somewhat tolerable. If you must pick up a new GameBoy title this year, you may want to pick up this one.

Game Gear	Sega
Streets of Rage 2	
Fighting	July
6 Levels	4 Meg

Not content with "stay put" systems, the gang from Streets of Rage 2 by Sega hits Game Gear with a big crash! Play as Sammy, Axel or Blaze (no Max this time) for six levels of intense brawlin' action!

Most of the moves are the same, with familiar bosses and other various street scum you must wipe the streets clean of! All this done to save the life of a friend who has been kidnapped! Can you hack it?

This will change your perception of fighting games made for the portable systems! Streets of Rage 2 has everything - great sound, easily-executed moves, all the while staying fairly close to the 16-Bit version. The absence of Max is unfortunate, but the brawling skills of Axel, Sammy and Blaze make up for it with a bang!

Terrific! Everything about Streets of Rage 2 spells fun! The characters may appear a bit too small, but that seems like nothing once you see how well the game plays! The music is some of the best I've heard on the Game Gear in a while. If you're looking for a great portable action game, Streets of Rage 2 is it!

I was really surprised by how good this cart came out. The tiny GG screen duplicates the action of the Genesis version very well. The moves are all intact, except of course for Max, whom you can't choose. The graphics are detailed and colorful and the music is a good attempt at duplicating Yuzo's tunes in 8-Bit.

What can I say? If I ever had to keep busy on a long road trip, this is the game I'd want to bring with! The action is great, the colors are vibrant, and it plays really well for a portable title. Streets of Rage 2 has everything you need for portable entertainment. The reasons for buying a Game Gear are really piling up this year!

Game Gear	Sega
Surf Ninjas	
Action	Now
6 Levels	4 Meg

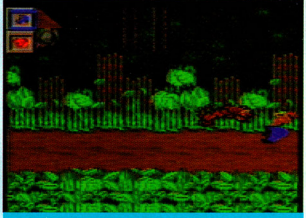

Surf Ninjas by Sega for the Game Gear isn't a California dreaming cart. These ninjas are serious. The dominant Colonel Chi has wiped out your father. You and your brother Zatch must avenge your father's death.

Battle through six levels of lethal enemies. While you are fighting for your life, wild life will try to attack you! Rely on Zatch when you're in a bind or get to Adam Hint, for he will give you helpful hints. Surf's up!

Sega probably didn't do this game any favors with its very misleading title (I still don't know exactly what it means), because it is a very good fighting game, and I'd like to see it go 16-Bit! The levels are absolutely huge and provide many challenges and dangers. The bosses are radical. This deserves a close look!

While not exactly the best out there, Surf Ninjas does have some serious arcade action. The level backgrounds are nicely done with plenty of enemies to strike at. There are loads of hidden items to locate, too. Since it is based on an upcoming movie, that should really stimulate sales. Surf Ninjas is worth a look.

This cart is slightly less exciting than Streets of Rage 2, but very good nonetheless. The graphics are decent and the levels are huge and packed with action. The game play is good, but a bit on the simple side. For a portable game this cart really provides a challenge, especially when you reach the end level bosses.

I don't know what it is, but something about Surf Ninjas reminds me of a bad B movie. As far as the game itself, it's really not that bad, but I really find the plot less than interesting. Maybe with a cosmetic makeover, Surf Ninjas will appeal to a wider range of kids. Otherwise, it's a decent game with potential.

INCREDIBLE INTERCEPTION.

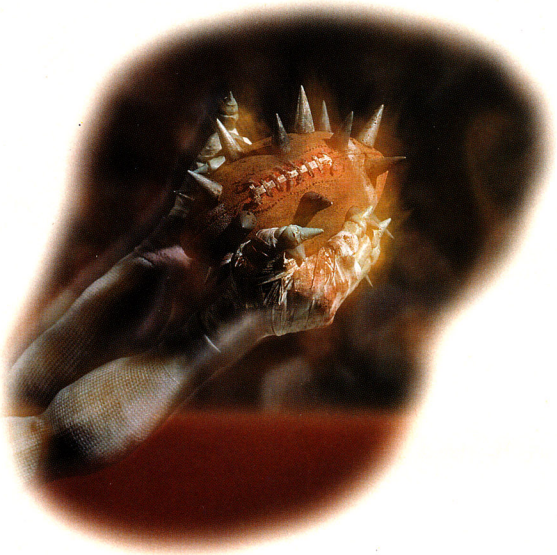

TOO BAD HIS FOOT

"THE WILDEST, GORIEST FOOTBALL GAME EVER! IF THE TACKLES DON'T KNOCK YOU TO PIECES THE LAND MINES WILL!" - EGM

Slide the ref some dough to pick up a few extra yards against your opponent: you never know what he'll call.

Choose from over 50 plays, from Deathbone to Blitzkrieg, or call a nasty audible when the game is on the line.

Looks like Mo and Spew Puke shoved another poor sap into a flaming pit. Choose your nightmare: blood-crazed Troll lineman or hellfire flaming pits.

WAS OUT OF BOUNDS.

"FROM BRIBING THE REF TO SIDESTEPPING FIRE PITS, THIS IS ONE OF THE FUNNIEST, MOST OUTRAGEOUS GAMES EVER!" - GAMEPRO

MUTANT LEAGUE™ FOOTBALL

GET MUTANT LEAGUE FOOTBALL FOR YOUR GENESIS. JUST CALL **800-245-4525** ANYTIME OR STOP BY YOUR LOCAL RETAILER.

Actual screens from Sega Genesis version. Mutant League™ Football is a trademark of Electronic Arts. Sega and Genesis are trademarks of Sega Enterprise Ltd.

EA ELECTRONIC ARTS®

ELECTRONIC ARTS HINTS HOTLINE
1-900-288-HINT
HINT-1-900-288-4468-HINT

95¢ for the first minute, 75¢ for each additional minute. If you are under 18, be sure to get your parents' permission before calling. Hotline requires touch-tone telephone. Messages subject to change without notice.

ELECTRONIC GAMING MONTHLY

NINTENDO

Mighty Final Fight
Fighting | Capcom

Mario is Missing
Edutainment | Mindscape

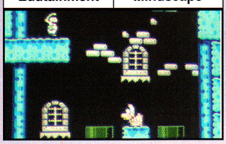

Cool World
Action | Ocean

Jurassic Park
Action | Ocean

Pugsley's Scavenger Hunt
Action | Ocean

Bubble Bobble 2
Action | Taito

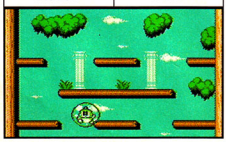

SUPERNES

T2: Judgment Day
Action | Acclaim

Final Fight 2
Fighting | Camcom

B.O.B.
Action | Electronic Arts

Rock & Roll Racing
Racing | Interplay

Operation: Logic Bomb
Action | Jaleco

Tuff E Nuff
Fighting | Jaleco

Pocky & Rocky
Action | Natsume

Kendo Rage
Action | Seta

Blues Brothers
Action | Titus

Super 2020 Baseball
Sports | Tradewest

GENESIS

Toys
Action | Absolute

T2: Judgment Day
Action | Acclaim

Bart's Nightmare
Action | Acclaim

Spider-Man/X-Men
Action | Acclaim

Bubsy
Action | Accolade

Dizzy
Action | Camerica

Micro Machines
Action | Camerica

B.O.B.
Action | Electronic Arts

Jungle Strike
Action | Electronic Arts

PRESENTS THE GAMES OF JULY 1993... APPEARING IN LOCAL STORES NOW!

FOR SPECIFIC PRODUCT INFORMATION CONTACT THE COMPANIES LISTED BELOW:
The information below was supplied by each of the individual companies, and is current as of May 15, 1993.

Pirates! Gold	
Action	Microprose

F-15-2	
Action	Microprose

Jurassic Park	
Action	Sega

Young Indiana Jones	
Action	Sega

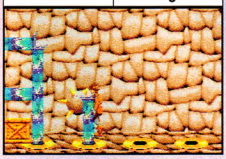

Davis Cup Tennis	
Sports	Tengen

MiG-29	
Simulator	Tengen

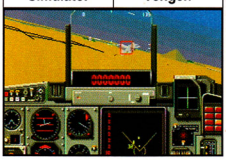

Race Drivin'	
Action	Tengen

Populous 2	
Action	Virgin

Indiana Jones/Fate of Atlantis-CD	
Action	Jue

Monkey Island-CD	
Action	Jue

Power Modeler-CD	
Action	Revell

Back Road Racers-CD	
Action	Revell

Dark Wizard-CD	
Action	Sega

Robo Aleste-CD	
Shooter	Tengen

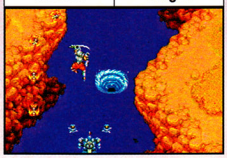

Dune-CD	
Action	Virgin

Cool Spot-CD	
Action	Virgin

GAMEBOY

Spider-Man 3	
Action	Acclaim

Tom & Jerry	
Action	Hi-Tech.

Goal	
Sports	Jaleco

Speedy Gonzales	
Action	Sunsoft

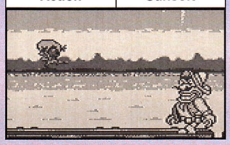

Bubble Bobble 2	
Action	Taito

Titus the Fox	
Action	Titus

Ali Boxing	
Action	Virgin

GAME GEAR

TZ: Judgment Day	
Action	Acclaim

Streets of Rage 2	
Action	Sega

Surf Ninjas	
Action	Sega

Tom & Jerry	
Action	Sega

X-Men	
Action	Sega

Paperboy 2	
Action	Tengen

Soccer	
Sports	Tengen

Global Gladiators	
Action	Virgin

DUO

Macross 2036-CD	
Action	T.T.I.

Magical Chase	
Shooter	T.T.I.

Camp California-CD	
Action	TTI

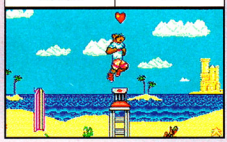

Exile: Wicked Phenomenon-CD	
Action	Working Designs

NEO GEO

Art of Fighting 2	
Fighting	SNK

LYNX

During this month, no new games will coming out for the Lynx system.

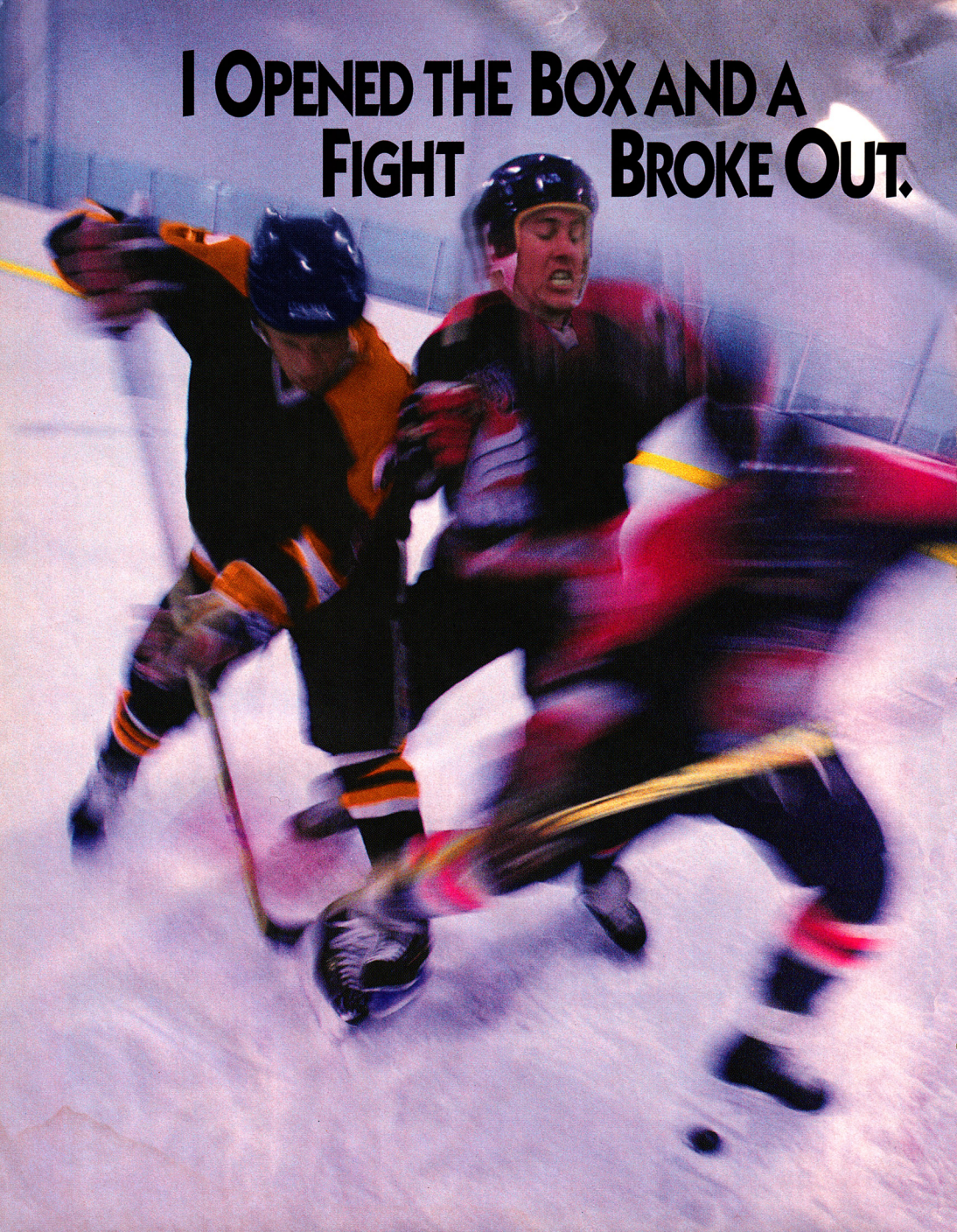
I OPENED THE BOX AND A
FIGHT BROKE OUT.

So there I was, sitting in the living room, channel surfing with the remote when I get in that mood - you know - for some **Super NES® Action.** I reach for my new hockey game, **SUPER SLAP SHOT™**, and strip off that weird plastic, the kind that always sticks to your fingers when, BAM! **OUT FLIES A PUCK** that nails me in the face and two of the biggest mashers I've ever seen hauling after it. WHOAAAAAAAA!

Next thing I know, I'm wiping ice out of my eyes, it's really freakin' cold and I'm standing in a ref's outfit in the middle of a rink in front of thousands of screaming fans. Those same two guys whiz by me and slam up against the wall. They start ***shredding*** each other, the crowd goes off and I'M supposed to send THEM to the penalty box?! YEAH, RIGHT!

They ain't havin' it. They come screaming down the ice like I'm the puck and **Check Me** so hard, I'm sent flying back into my living room. TRIP OUT!

I dive for the **Super NES®** controller under the sofa cushion and now

I'm in control of this game.

YES! 32 teams to choose from, exhibition or tournament mode, fighting and shootout practice, adjustable team skills and aggression, ref's that range from "tough" to "blind," fourteen pages of hot stats, ballistic skating and throat-ramming slap shots!

SUPER SLAP SHOT™ Bust one open.

Licensed by Nintendo

Super Slap Shot is a trademark of Alpine Software. ©1993 Alpine Software. All rights reserved. Licensed to Virgin Games, Inc. Virgin is a registered trademark of Virgin Enterprises, Ltd.
Designed and produced by Ed Ringler.
Nintendo, Super Nintendo Entertainment System and the Official Seals are registered trademarks of Nintendo of America Inc. ©1991 Nintendo of America Inc.

EGM's Top Tens

Nintendo

1	6 MONTHS	-	TECMO/TECMO NBA BASKETBALL
2	1 MONTH	-	NINTENDO/YOSHI'S COOKIE
3	7 MONTHS	▽	ENIX/DRAGON WARRIOR IV
4	1 MONTH	-	KONAMI/TINY TOON ADVENTURES 2
5	10 MONTHS	△	KONAMI/TMNT: THE MANHATTAN PROJECT
6	10 MONTHS	△	NINTENDO/SUPER MARIO BROS. 3
7	9 MONTHS	▽	TECMO/TECMO SUPER BOWL
8	5 MONTHS	△	NINTENDO/DR. MARIO
9	9 MONTHS	▽	NINTENDO/SUPER MARIO BROS. 2
10	10 MONTHS	▽	NINTENDO/TETRIS

SuperNES

1	2 MONTHS	-	NINTENDO/STARFOX
2	1 MONTH	-	KONAMI/BATMAN RETURNS
3	1 MONTH	-	TAKARA/FATAL FURY
4	10 MONTHS	▽	CAPCOM/STREET FIGHTER 2
5	2 MONTHS	▽	TECMO/TECMO NBA BASKETBALL
6	9 MONTHS	▽	NINTENDO/SUPER MARIO KART
7	4 MONTHS	▽	JVC/SUPER STAR WARS
8	1 MONTH	-	VIC TOKAI/SUPER CONFLICT
9	3 MONTHS	▽	KONAMI/TINY TOON ADVENTURES
10	1 MONTH	-	KONAMI/CYBERNATOR

Genesis

1	2 MONTHS	-	SEGA/X-MEN
2	1 MONTH	-	ELECTRONIC ARTS/BULLS VS. BLAZERS
3	2 MONTHS	▽	ELECTRONIC ARTS/TONY LA RUSSA BASEBALL
4	1 MONTH	-	TENGEN/RBI BASEBALL '93
5	2 MONTHS	△	ACCOLADE/HARDBALL III
6	2 MONTHS	▽	TAKARA/FATAL FURY
7	2 MONTHS	▽	US GOLD/FLASHBACK
8	1 MONTH	-	SEGA/COOL SPOT
9	4 MONTHS	△	ELECTRONIC ARTS/ROAD RASH II
10	3 MONTHS	▽	ELECTRONIC ARTS/PGA TOUR GOLF II

Sega CD

1	1 MONTH	-	JVC/JAGUAR XJ220
2	4 MONTHS	-	RENOVATION/ROAD AVENGER
3	2 MONTHS	▽	SIERRA/THE ADVENTURES OF WILLY BEAMISH
4	1 MONTH	-	SEGA/AFTER BURNER III
5	4 MONTHS	▽	SEGA/NIGHT TRAP
6	4 MONTHS	▽	SONY IMAGESOFT/SEWER SHARK
7	4 MONTHS	▽	SEGA/COBRA COMMAND
8	4 MONTHS	▽	SONY IMAGESOFT/HOOK
9	4 MONTHS	▽	BIGNET/BLACK HOLE ASSAULT
10	3 MONTHS	▽	JVC/WONDER DOG

Gameboy

1	6 MONTHS	-	NINTENDO/SUPER MARIO LAND 2
2	9 MONTHS	△	NINTENDO/KIRBY'S DREAM LAND
3	1 MONTH	-	NINTENDO/YOSHI'S COOKIE
4	10 MONTHS	▽	NINTENDO/SUPER MARIO LAND
5	2 MONTHS	△	NINTENDO/TETRIS
6	6 MONTHS	▽	LJN/NBA ALL STAR CHALLENGE 2
7	10 MONTHS	▽	NINTENDO/YOSHI
8	5 MONTHS	-	NINTENDO/GOLF
9	3 MONTHS	△	KONAMI/TINY TOON ADVENTURES
10	1 MONTH	-	NINTENDO/BASEBALL

Game Gear

1	5 MONTHS	-	SEGA/SONIC THE HEDGEHOG 2
2	4 MONTHS	-	SEGA/TAZ-MANIA
3	4 MONTHS	-	SEGA/STREETS OF RAGE
4	1 MONTH	-	SEGA/LAND OF ILLUSION
5	1 MONTH	-	US GOLD/OUTRUN EUROPA
6	1 MONTH	-	SEGA/VAMPIRE, MASTER OF DARKNESS
7	1 MONTH	-	TENGEN/PRINCE OF PERSIA
8	1 MONTH	-	SEGA/DEFENDERS OF THE OASIS
9	5 MONTHS	▽	SEGA/THE MAJORS: PRO BASEBALL
10	2 MONTHS	▽	FLYING EDGE/ARCH RIVALS

Babbage's
America's Software Headquarters

The information below is provided by Babbage's and is current as of May 17, 1993.

STRATEGIC THINKING.
KILLER INSTINCTS.

The only action game that requires strategy to win. The only strategy game that's hot enough to melt your armor. With the advantages of an advanced 3-D flight simulator, as well as a shrewd and cunning mind, you'll face the most ferocious intergalactic combat yet seen. Mechwarrior. One of the most original games ever developed.

It's the year 3027. Revenge is your motive. A Battlemech is your method. Outmaneuver, outsmart and outfight the Dark Wing Lance. Pursue every lead. Track them to the furthest corners of the galaxy. But ya' gotta be smart. Only a great strategy can ensure victory. Use your missiles, cannons, lasers and jumpjets wisely if you expect to defeat your crafty foes. Your reward? More money to build more powerful 'Mechs, critical to completing your ever more complicated missions.

Perched in the control room of a 60-ton 'Mech, incredible 3-D graphics allow you to command the action. Use the practice mode and save game features to jump straight into the action. Whether you choose instant action or the rewards of an entire combat career, it's sure to make you sweat bullets. It's Mechwarrior.

FASA CORPORATION

ACTIVISION®

MECHWARRIOR IS FOR YOUR SUPER NINTENDO ENTERTAINMENT SYSTEM. TO ORDER: SEE YOUR LOCAL RETAILER OR CALL 1-800-477-3650

TOP TEN DAMSELS IN DISTRESS

You can't live with 'em, but here are some women you definitely can't live without! So much so we are willing to endure anything to get the girl back and make the person who kidnapped her pay big time! Here are ten babes that take a *real* man to get back - one requiring you to do the game twice!

1.
   GUINEVERE
   Do Super Ghouls 'N Ghosts twice to get her back!
2.
   JENNIFER
   Rescue her in the bloodiest entry yet - Splatterhouse 3!
3.
   MICHIKO TASHOKU
   Battlemaniacs to the rescue! Can Rash and Pimple do it?
4.
   PRINCESS TOADSTOOL
   Bowser has nabbed her again in Super Mario World!
5.
   KITTY
   Felix the cat's babe is in peril! Use that magic bag!
6.
   ZELDA
   The 16-Bit damsel from Zelda: A Link to the Past!
7.
   BABBS BUNNY
   Buster Busts Loose in this Tiny Toon Adventure! Find Her!
8.
   HIGGINS' BABE
   In Super Adventure Island, Higgins is in for a trip!
9.
   JESSICA
   Making it to CD systems with Final Fight CD!
10.
    CAPTIVE
    In Sunset Riders! A kiss when you rescue her! Yipee!

READER'S TOP TENS

Once again, Street Fighter 2 is the numero uno game of the month! However, SF 2 ought to check its rear-view mirror for Mortal Kombat! MK on both Genesis and Super NES is coming up fast! Can Chun Li and the street fighting gang hold the top spot for another month? Stay tuned!

1.
   STREET FIGHTER 2/SNES
   Surprise! Guess what fighting game is again number one?
2.
   MORTAL KOMBAT/SNES
   Still holding at the second spot - is SF 2 in trouble?
3.
   MORTAL KOMBAT/GENESIS
   A hot title - both 16-Bit systems seem to have a big hit here!
4.
   SONIC THE HEDGEHOG/GENESIS
   Speeding down a bit, Sonic may hit CD soon!
5.
   AXELAY/SNES
   Holding its own at the number five spot! What a game!
6.
   CONTRA 3/SNES
   Blasting the aliens isn't as intense as this is here!
7.
   FLASHBACK/GENESIS
   Great animation and superb action land this game at this lucky slot!
8.
   STARFOX/SNES
   This super simulator from the big N stays put this time!
9.
   TMNT 4/SNES
   Cowabunga! The fab four refuses to go away!
10.
    STREETS OF RAGE 2/GENESIS
    The brawlin' continues with this 16-Meg action-packed cart!

Please Note That The Editors' Picks Represent EGM's Favorite Games and Not All Titles May Be Available When You Read This. Prototypes Are In Red.

EDITORS'

EGM's Favorite Games!

Konami's Zombies Ate My Neighbors

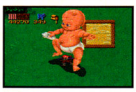

#1	1 MONTH	▪

Wow! Bombarded with tons of great softs before the CES, we can't wait to see what's going to be there! Konami's got one hot title for Super NES dubbed Zombies Ate My Neighbors. Capcom's SF2 Turbo Edition, Silpheed, and Interplay's Clay Fighter are among the most wanted games around here.

NAME OF GAME / SYSTEM	RANK	MONTHS	+/-
STARFOX / SUPER NES	2	4	▽
STREET FIGHTER 2 TURBO / SUPER NES	3	1	▪
SILPHEED / SEGA CD	4	4	△
FLASHBACK / GENESIS	5	6	▽
CLAY FIGHTER / SUPER NES	6	1	▪
JURASSIC PARK / GENESIS	7	1	▪
ROCKET KNIGHT ADV. / GENESIS	8	2	▪
WORLD HEROES 2 / NEO-GEO	9	1	▪
ALIEN 3 / SUPER NES	10	1	▪

The EGM Editors' Top Ten is Based On the Personal Preferences of the Review Crew and is Not Based On Any Type of Babbage's Sales Info

EGM's Top Tens

REGISTER YOUR VOTE WITH ELECTRONIC GAMING MONTHLY

Let the whole world know what your favorite games are and voice your video game vote! Call the special EGM Top Tens Hotline and register your own awards! Simply call the number below, select your favorite games from the listing, and power on! Then turn to next month's EGM's Top Tens to get the results! It's that easy! CALL TODAY!

ONLY 99¢ PER MINUTE!!

1-900-740-7722

Don't agree with the Review Crew? Want your opinion to count? Call the EGM Top Ten Hotline and VOTE today!

After calling the Hotline, follow the prompts and enter the number corresponding to your favorite games below. Also listen to the latest and greatest gossip!

1. SNES / CONTRA 3
2. SNES / STREET FIGHTER 2 CE TURBO
3. SNES / TMNT 4
4. SNES / STREET FIGHTER 2
5. SNES / SUPER STAR WARS
6. SNES / SPACE MEGAFORCE
7. SNES / OUT OF THIS WORLD
8. SNES / BATMAN RETURNS
9. SNES / ZELDA 3
10. SNES / FINAL FIGHT 2
11. SNES / MORTAL KOMBAT
12. SNES / STARFOX
13. SNES / SUPER TECMO NBA B-BALL
14. SNES / TINY TOONS ADVENTURES
15. SNES / BUBSY
16. SNES / CYBERNATOR
17. GENESIS / SONIC THE HEDGEHOG 2
18. GENESIS / X-MEN
19. GENESIS / STREET FIGHTER 2 CE
20. GENESIS / JURASSIC PARK
21. GENESIS / MORTAL KOMBAT
22. GENESIS / ALIEN 3
23. GENESIS / FLASHBACK
24. GENESIS / BULLS VS. BLAZERS
25. GENESIS / ROAD RASH 2
26. GENESIS / TERMINATOR
27. GENESIS / STREETS OF RAGE 2
28. SEGA CD / CD SONIC
29. SEGA CD / NIGHT TRAP
30. SEGA CD / BATMAN RETURNS
31. SEGA CD / WONDER DOG
32. SEGA CD / MONTANA FOOTBALL CD
33. DUO / GATE OF THUNDER
34. DUO / STREET FIGHTER 2 CE
35. DUO / LORDS OF THUNDER
36. NEO•GEO / WORLD HEROES 2
37. NEO•GEO / VIEWPOINT
38. NES / SUPER TECMO BOWL
39. NES / TURTLES 3
40. NES / SUPER MARIO 3
41. NES / YOSHI
42. NES / MEGA MAN 5
43. GAMEBOY / SUPER MARIO LAND 2
44. GAMEBOY / METROID 2
45. GAMEBOY / MEGA MAN 2
46. GAMEBOY / DR. MARIO
47. LYNX / NFL FOOTBALL
48. LYNX / SHADOW OF THE BEAST

Top Ten nominations change each month with all-new favorites! New entries in red. These nominations are good through July 31, 1993.

Callers must be 18 or older. Callers must use a touch tone phone. A service of Sendai Publishing Group, Inc. 1920 Highland Avenue, Suite 222, Lombard, IL 60148

Play Like A Champion!

SUPER NINTENDO ENTERTAINMENT SYSTEM

(Super NES Version)

(NES Version)

"This is the most realistic tennis game I've ever played!"
Jimmy Connors

(Game Boy Version)

Jimmy Connors
PRO TENNIS TOUR

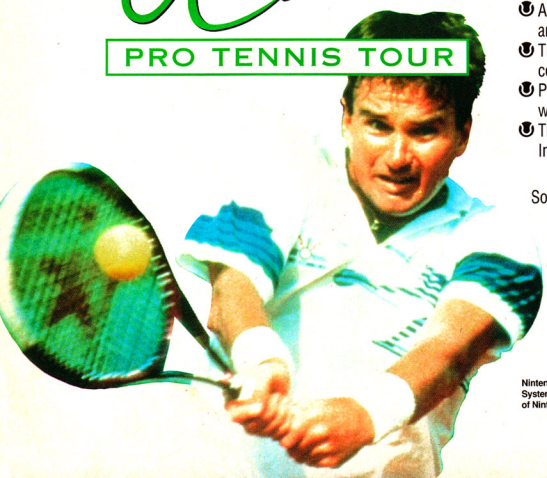

You Have Total Control!

Strategy

- Choose what tournaments you want to play in
- Analyze your opponents strengths and weaknesses
- Train with your choice of 5 coaches
- Plan your every shot and execute it with finesse
- Three skill levels: Amateur, Intermediate, Professional

Realism

- Play on 6 Court Surfaces: Grass, Hard, Clay, Indoor, Desert, Antarctic
- You are Jimmy Connors or one of 16 other professional tennis players
- Game automatically saves stats, winnings and rankings
- Play singles or doubles, against friends or the computer
- Any type of shot can be executed (lob, overhead smash, slice...)

Password feature allows you to continue where you left off.

So step on out to Center Court and show them what you're made of, it's your turn to play like a champion!

Now available for Game Boy and the Nintendo Entertainment System!

Also available for the IBM PC.

Nintendo, Game Boy, Super Nintendo Entertainment System and the official seals are registered trademarks of Nintendo of America Inc. © 1991 Nintendo of America

ubi SOFT

Published by UBI Soft, Inc. © 1992
1505 Bridgeway, Suite 105
Sausalito, CA 94965
(415) 332-8749
Developed by Blue Byte
Jimmy Connors photos by Duomo
© Duomo 1991

JOIN EGM AND UBI SOFT FOR A SEASON OF HOT TENNIS!

Now that the tennis season is in full swing we want you to enjoy it! Win tickets to see Connors in action or tennis prizes worth thousands! Either way it will be a season of tennis you won't want to miss!

YOU MAY WIN ONE OF THE PRIZES BELOW:

Tickets to WORLD TEAMTENNIS and the Champions Tour

A WORLD TEAMTENNIS Membership

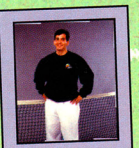

WTT Sweatshirt

Jimmy Connors Tennis for NES

Jimmy Connors Tennis for GameBoy

1-Year Subscription to EGM or an In Your Face T-Shirt

WTT Tennis Bag

WTT Tennis Bag

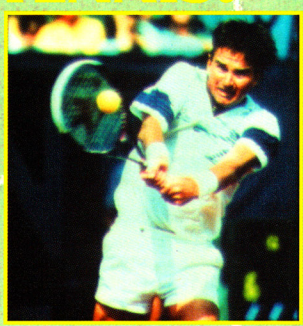

Enter the UBI Soft/EGM Sensational Tennis Blowout Sweepstakes and win prizes worth more than $10,000!

1. No purchase necessary. 2. To enter, completely fill out an official entry form (found below or in selected video game retail outlets) or write your name, address, phone number and the words "Jimmy Connors Pro Tennis Tour Sweepstakes" on a 3x5 card and mail to: UBI/EGM Sensational Tennis Blowout Sweepstakes,1505 Bridgeway, #105, Sausalito, CA 94965. 3. Prizes: (100 Pairs) Tickets to WORLD TEAMTENNIS and the Champions Tour (Approx. value $7,500). (10) WTT Memberships (Approx. value $250). (5) WTT Tennis Bags (Approx. value $225). (5) WTT Sweatshirts (Approx. value $200). (15) WTT T-Shirts (Approx. value $300). (20) WTT Hats (Approx. value $260). (10) Jimmy Connors Tennis for GameBoy (Approx. value $300). (10) Jimmy Connors Tennis for NES (Approx. value $350). (10) 1-Year Subscriptions to EGM (Approx. value $280). (10) EGM In Your Face T-Shirts (Approx. value $150).4. Enter as often as you wish. Only one entry per envelope. All entries become the exclusive property of UBI Soft. 5. Entries must be received by August 6, 1993 to be eligible. 6. Winners will be determined in a random drawing from all valid entries received. Drawings for WORLD TEAMTENNIS Tickets will take place every week from June 13, 1993 until July 19, 1993. Drawings for all other prizes will be held on or about August 11, 1993. 7. Transportation to WORLD TEAMTENNIS and the Champions Tour is the responsibility of the winner. 8. Odds of winning are dependent on the number of entries received. Limit one prize per household. UBI Soft or EGM is not responsible for lost, late or misdirected mail. All prizes will be awarded. Winners will be notified by mail. By accepting a prize, winners agree to grant UBI Soft and EGM the right to use their names and likenesses for advertising and promotion without further compensation. 9. Sweepstakes open to residents of the U.S. except employees and families of UBI Soft and EGM.

Although you might not see Connors playing at this year's U.S. Open, you will see quite a bit of him as he plays for WORLD TEAMTENNIS' Phoenix Smash this summer and in the newly formed Champions Tour this fall.

WORLD TEAMTENNIS coverage begins July 7 and lasts through August 8, 1993 with teams competing from 12 U.S. cities in CA, AZ, TX, MN, MO, KS, FL, GA, NC, and NJ. There are many well known players competing this year, Connors will be playing for Phoenix, Bjorn Borg for L.A., Mats Wilander for New Jersey, Martina Navratilova for Atlanta and Tracy Austin for Raleigh.

WORLD TEAMTENNIS Schedule

Wednesday, July 7	*Phx. @ NJ*		L.A. @ N.B.		Atl. @ Minn.	Friday, July 23	Atl. @ FL.		K.C. @ Ral.
	Minn. @ San.	Tuesday, July 13	Ral. @ FL.		*Phx. @ San.*		Ral. @ K.C.		Wich. @ Fl.
	Ral. @ N.B.		K.C. @ Wich.		N.B. @ L.A.		San. @ Sac.		L.A. @ San.
	Sac. @ L.A.		N.B. @ San.	Sunday, July 18	FL @ Minn.	Saturday, July 24	NJ @ Atl.		*N.B. @ Phx.*
Thursday, July 8	San. @ FL		*Sac. @ Phx.*		Sac. @ N.B.		Wich. @ K.C.		Minn. @ Sac.
	Atl. @ K.C.	Wednesday, July 14	Minn. @ Ral.	Monday, July 19	Wich. @ Ral.		*Phx. @ N.B.*	Friday, July 30	*Phx. @ K.C.*
	Ral. @ Sac.		NJ @ FL		San. @ L.A.		Minn. @ L.A.		N.B. @ Wich.
Friday, July 9	FL @ Wich.		Atl. @ N.B.	Tuesday, July 20	Sac. @ Atl.	Sunday, July 25	FL @ Atl.	Saturday, July 31	FL @ NJ
	N.B. @ Minn.		L.A. @ Sac.		NJ @ K.C.		NJ @ San.		San. @ Ral.
	L.A. @ Phx.	Thursday, July 15	Minn. @ NJ	Wednesday, July 21	Atl. @ Ral.		*Minn. @ Phx.*		N.B. @ K.C.
Saturday, July 10	Wich. @ NJ		Wich. @ San.		Sac. @ FL		K.C. @ L.A.		L.A. @ Wich.
	Ral. @ Atl.	Friday, July 16	K.C. @ FL		NJ. @ Wich.	Tuesday, July 27	Wich. @ Atl.		Sac. @ Minn.
	FL @ K.C.		Atl. @ Wich.		*San. @ Phx.*		*FL @ Phx.*	Sunday, August 1	FL @ Ral.
	Phx. @ Sac.		*Phx. @ L.A.*	Thursday, July 22	Ral. @ NJ		Minn. @ N.B.		L.A. @ Atl.
Sunday, July 11	NJ @ Ral.		N.B. @ Sac.		L.A. @ Minn.		NJ @ L.A.		*Phx. @ Minn.*
	K.C. @ Atl.	Saturday, July 17	K.C. @ NJ		San. @ N.B.		K.C. @ Sac.		Sac. @ San.
	San. @ Minn.		Ral. @ Wich.		*Wich. @ Phx.*	Thursday, July 29	Atl. @ NJ		

If you happen to miss Connors during the WTT season, you can see him play during the Champions Tour which begins this year.

1993 Champions Tour Schedule

- New Albany Country Club, Columbus, Ohio, August 25-29
- Sherwood Country Club, Los Angeles, CA, September 29-October 3
- Sea Pines Resort, Hilton Head Island, SC, October 5-10

EGM/UBI Soft Sensational Tennis Blowout Sweepstakes Entry Form

NAME _____

ADDRESS _____

CITY, STATE _____

ZIP CODE _____

TELEPHONE _____

SPONSORED BY

ELECTRONIC GAMING MONTHLY

ubi SOFT

WORLD TEAMTENNIS

LA. STRINGS

GAMING GOSSIP

...Super NES Gets SF2-Champ Edition First...Sega SF2 Hits Delay...Street Fighter 2 Movie in 1994... ...New Akira and Godzilla To Be Movies and Games...Super Mega Man Gets New Name...Comics Go Digital...

...Pull out the cream corn, yuckos, the one and only conductor of video game gossip is back again, with a new and improved formula guaranteed to improve basting times and strengthen your crisping sleeve! The Q-Mann's been playing busy boy this month my loyal Q-Friends, with trips to both coasts and a new column! What can you say about success? Let's tear in, kiddies, and remember to fly American, the official airline of the guru...Yours truly has pulled out all stops (and dodged my way behind a few dozing guards) to get the inside skivy on those new Street Fighter 2 games that those wacky gazillionaires at Capcom just keep tossing at us. No, I'm not being negative, I just like getting the inside scoop on every boy and girl's favorite video game, SF2! First and foremost, Capcom is rumored to have planned their release of the Sega version of the Champion Edition after the Super NES Turbo upgrade for the Super NES all along! They let Sega bask in the limelight for a few weeks when they originally announced their jump to the Genesis platform - knowing all along that a Turbo title would be offered to Nintendo owners first. Nice move Capcom, at least you saved some of us from buying the same game *three* times in a row...Other SF2 updates on the way to gossip central concern the Turbo cart due in late July! Capcom is going to be packing two modes of play into the same cart, including the standard Champion Edition as well as the Turbo version! Additional moves will also be secretly placed into this new Super NES cork, with a monstrous memory-size eclipsing 16-Meg not out of the question!...Meanwhile, Sega gets a second dose of bad news! Not only will owners of the Genesis 16-Bitter be served with only the Champ option in a game officially being called "Street Fighter 2 - Special Champion Edition", but the cart won't hit the streets until September! While more moves and a possible 16-Meg+ format are possibilities, only those gamers flying solo will want the inferior rev of this game since the big 'N' is beating them to the punch. I thought you coulda been a contender...

...In somewhat unrelated info on SF2, Capcom of Japan will be financing a Street Fighter 2 movie for release in the U.S. during the fall of '94. The Q-Witt couldn't get the hard numbers on what this puppy is being budgeted at, but considering they've made over a billion bucks on the game, there should be some strong muscle behind the movie...Taking on Wizard is the stupidest idea of all time? With 250,000 copies of HERO (the new comics mag by the people who brought you EGM) sold the first day I'd have to say that your editor is the stupidest list writer of all time...While we're talking about flix, look for The Hidden 2 to go into production this year along with big-budget trans of Japanese cult classics like Godzilla and Akira (yep, in live action!). Expect games based on the best Tokyo has to offer next year...Video games are pulling down some big shot titles based on the best that comics have to offer! TH-Q snagged the Ultraverse line from Malibu a couple of months ago and look to be aiming at Jim Lee's WildC.A.T.S.! Also, don't be surprised if you find a cart based on the new Dark Knight once Bruce Wayne gets his spine snapped in Batman #500...

...Look for the 16-Bit version of Mega-Man (yeah, I know, why did it take them so long) to hit near X-Mas, with a 12-Meg package that's being retitled Megaman-X! It has a whole new look and feel with a setting flung far into the future. No word on whether the new MM is related to Sushi, but I'll keep you posted...Don't worry about the Big Boss Man rippin' your multi-cover idea, Butch. Asking people to buy four versions of the same mag just isn't right - talk about evil gaming magazines...Look for Capcom to release Aladdin in a 10-Meg configuration...That fills the Twinkie for this month my Quarter-pals! Please tune in next month and pardon my new column in HERO. I know I went too far, but without Harris around it was just too easy...

- QUARTERMANN

WIPE THE SMILE OFF THIS FACE!

Game Boy Game of the Year!
Game Player's Magazine '91

Strategy Game of the Year!
GamePro Magazine '91

Here's your chance to wipe the smiles off those annoying happy faces once and for all! In FaceBall 2000, "Have a Nice Day" takes on a whole new meaning— in first-person perspective, with 3D graphics and 360° maneuvering!

GET INTO YOUR GAME BOY...

And we mean *into!* FaceBall 2000 is a new virtual reality game for 1 to 4 players. You don't just *see* your character, you *are* your character! You'll feel like you're actually *inside* your Game Boy as you move through CyberScape's more than 70 treacherous mazes — or the Arena, in fast-paced rounds of high-tech combat.

WATCH OUT! They only look happy!

PUSH SUPER NES TO THE LIMIT!

Come face-to-face with a *super-mess* of enemies — in full color with amazing 3D graphics! Enter the CyberZone where you'll be surrounded by evil Smiloids lurking in an endless series of mazes. Defeat the Master Smiloid... or have a *very* bad day! Two-player split-screen action lets you battle it out in the Arena against a friend, or team up and face the evil Smiloids together. FaceBall 2000 for the Super NES. Don't miss it!

Team up or play one-on-one in the Arena.

Face evil Smiloids in CyberZone's endless mazes.

FACEBALL 2000...
A WHOLE NEW WAY TO GET INTO VIDEO GAMES.

THE BEST GAMES IN THE WORLD™

Bullet-Proof Software® Inc.

Bullet-Proof Software, Inc. • 8337 154th Ave. N.E. • Redmond, WA 98052 • (206) 861-9200

Copyright ©1991, 1992 Xanth Software F/X, Inc. All rights reserved. Original game and design ©1987. Distributed under license from Xanth Software F/X, Inc. FaceBall 2000 is a trademark of Bullet-Proof Software, Inc. Nintendo, Super Nintendo Entertainment System, Super NES and Game Boy are trademarks of Nintendo of America Inc. ©1991 Nintendo of America Inc. Bullet-Proof Software is a registered trademark of Bullet-Proof Software, Inc. ©1991 Bullet-Proof Software, Inc.

LET'S RU

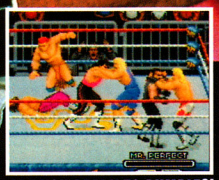

ARE YOU READY TO RUMBLE?!

R.I.P. WITH THE TOMBSTONE PILEDRIVER!

TAKE A SEAT, MR. PERFECT!

WWF ROYAL RUMBLE®

RIC FLAIR™

THE UNDERTAKER™

MR. PERFECT™

YOKOZUNA™

RAZOR RAMON™

CRUSH™

In the ring... out of the ring... **OUT-OF-CONTROL!** Take on 12 of the best Superstars of the World Wrestling Federation® as you atomic-drop, headbutt, piledrive and dropkick your way through the most grueling test of wrestling skills ever devised!!

- ★ ROYAL RUMBLE: 6-IN-THE-RING SIMULTANEOUS MAYHEM!
- ★ "NO-HOLDS-BARRED BRAWL" WITH NO REF... AND NO RULES!!
- ★ MORE SUPERSTARS THAN EVER BEFORE — EACH WITH HIS OWN TRADEMARK MOVE!!
- ★ "DIRTY TRICK" CHOKE-HOLDS, EYE-GOUGES AND BACK-BREAKING CHAIR-SLAMS!!
- ★ TOURNAMENT MANIA: WIN THE CHAMPIONSHIP BELT!

YOU MAY BE READY TO WRESTLE... BUT ARE YOU READY TO RUMBLE?!!

UMBLE!

THE INFAMOUS EYE-GOUGE!

TWO- AND THREE-MAN TAG TEAM ACTION!!

TATANKA™

BRET "HIT MAN" HART™

SHAWN MICHAELS™

MACHO MAN RANDY SAVAGE™

THE NARCISSIST LEX LUGER™

MILLION DOLLAR MAN TED DIBIASE™

ALL NEW 16-MEG ACTION!

LICENSED BY Nintendo

LJN LTD.

Official Nintendo Seal of Quality

OFFICIAL WORLD WRESTLING FEDERATION LICENSED PRODUCT

ALSO AVAILABLE WWF STEEL CAGE CHALLENGE™ FOR SEGA™ GAME GEAR™!

©The World Wrestling Federation logo, WrestleMania and Royal Rumble are registered trademarks of TitanSports, Inc. © 1993 TitanSports, Inc., All rights reserved. All other distinctive character names, likenesses, titles and logos used herein are trademarks of TitanSports Inc. Nintendo, Super Nintendo Entertainment System and the official seals are registered trademarks of Nintendo of America Inc. ©1991 Nintendo of America Inc. LJN® is a registered trademark of LJN, Ltd. © 1993 LJN, Ltd. All rights reserved.

3DO IS UNVEILED...

On May 13, 1993, Panasonic debuted their new 32-Bit 3DO game system to a select group of electronic media representatives. Thanks to 3DO, EGM was there to get the latest update on this hot new super system and to get the first hands-on testing of the software we'll be playing this fall when the systems hits the store shelves.

Officially called the FZ-1 REAL (Realistic Entertainment Active Learning) 3DO Interactive Multiplayer, this machine takes video gaming to heights never before obtained in a console (or computer) game system. Founder and CEO of 3DO Trip Hawkins stated that their new system offers performance 50 times greater than anything on the market. Where conventional 16-Bit systems can process one million pixels of animation per second, the 3DO can process an average of 50 million pixels per second for smooth and fluid motion of unparalleled realism. In addition, where 16-Bit game systems offer images of 256 on-screen colors, the 3DO can deliver more than 16 million colors.

The 3DO Interactive Multiplayer

Besides producing breathtaking graphics, the 3DO backs that up with spectacular digital sound that goes beyond games and into music CDs, photo CDs, and with the right software, even full-motion CDs.

Best of all, the 3DO is much more than a video game machine. This new interactive system opens up a whole new world of education, entertainment and information applications to everyone in the home. Specs aside, the main question is how does it perform? In one word - unbelievable! The game play is at a level never achieved before. The 3DO texture-mapped, polygon-filled

Take control of an island overrun by dinosaurs in Jurassic Park.

STAR TREK: THE NEXT GENERATION
Join the stars of your favorite Sci-Fi television show with the 3DO.

INTERACTIVE MOVIES
Now you can live out the excitement of your favorite films at home.

FULL-SCREEN ANIMATION
Full-motion video is larger than life on the advanced 3DO system.

3DO SYSTEM SPECS

CPU	32-Bit RISC CPU
Clock Speed	12.5 MHz
Memory	16 megabit RAM 256 K bits static RAM 1.024 Megabit ROM
Video Resolution	640 X 480
Colors	16,770,000 MAX
Audio	Stereo 16-Bit PCM Sampling freq. 44.1KHz
Controller Port	Serial; Daisy Chained
Expansion Port	For high speed peripherals
FMV Port	MPEG-1 and MPEG-2 compatible
Video Output	RF Composite video S-video
Size	11.36 "(W) X 10.64 "(D) X 3.48" (H)
Weight	6.6 LBS
Available	September 1993
Retail Price	about $700

(CONTINUED ON PAGE 53)

graphics in the Crystal Dynamics games are better than anything ever done on any system!

On the down side, all this performance doesn't come cheap. Expect to pay about seven hundred dollars when it comes out this fall, but from what we've seen, once you try it you will see that it will be money well spent. Especially since there are a over 200 third party licensees lined up to make games for the systems. 3DO could very well revolutionize the entertainment industry.

HOT TITLES COMING FROM THIRD PARTY DEVELOPERS

Two companies - Electronic Arts and Crystal Dynamics, were demonstrating prototypes of their upcoming 3DO games. Even from these early versions what we saw was beyond

Demolition Man from Virgin offers a new twist to video gaming.

"... the next level" and light years ahead of what we've seen on Nintendo's 32-Bit machine.

The two games from Crystal Dynamics: Total Eclipse (flight sim) and Crash 'N Burn (first-person perspective racer) were totally awesome. Total Eclipse was so realistic and detailed that it put StarFox and Silpheed to shame. Not only is the action much faster, but the backgrounds rotated, scaled, and zoomed flawlessly. Crash 'N Burn can best be compared to Sega's arcade machine Virtua Racing as it delivers the speed and realism previously found only in the heavy memory coin-ops.

EA was there with highly modified versions of their popular sports titles Madden Football and PGA Golf. As expected on the 3DO, the animation was perfectly smooth, and with literally millions of colors in the palate, the players were extremely realistic-looking. And since the games are on CD, the amount of player stats were staggering. Both of these games were clearly the best we have ever seen anywhere.

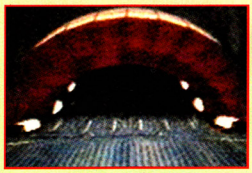

First-person perspective racing games are now possible on the 3DO.

While only a sampling of what is to be shown at the CES show, what we saw was enough to convince us that a whole new chapter in the history of entertainment is about to be written when the 3DO hits stores this fall.

CRYSTAL DYNAMICS' CRASH 'N BURN & TOTAL ECLIPSE

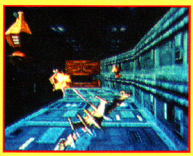

ELECTRONIC ARTS

JOHN MADDEN FOOTBALL

PGA TOUR GOLF

ROAD RASH

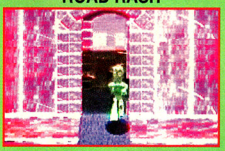

SCORCHED EARTH

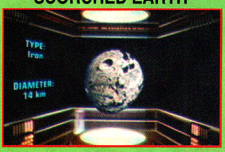

WORLD BUILDERS

(CONTINUED ON PAGE 54)

SEGA TO ROLL OUT NEW PRODUCTS

In another surprising announcement, Sega of America announced that the all-new Mega Drive 2 and Mega-CD 2 would be released in the United States. The new units keep their familiar U.S. names but many changes have been made.

The consolidated circuitry from the Mega Drive 2 has been placed into the shell of the new Genesis. The noticeable differences include the missing headphone jack and volume control. The stereo output has been integrated into the A/V output in the rear of the unit. Two versions will be available. One will come with Sonic the Hedgehog 2 and one controller while the other is a bare-bones system with just one controller.

The Sega CD has also gone through an incredible change. By removing the motorized, front-loading door, Sega has been able to turn the unit into a more compact system! Now the CD tray is a top-loading unit that opens with the touch of a button on the front side of the player. A new pack-in CD, Night Trap, will also be a part of the package. The new Sega CD is also compatible with the older Genesis with an adapter plate that attaches to the bottom of the Genesis because the older unit is bigger. These new systems could retail for a lower price.

Due to consolidated circuitry, the new Genesis is a smaller and sleeker unit.

The Sega CD received a sleek new look, but still contains the same power!

Opening the CD door is now done by pressing a button on the side of the unit.

STD DEBUTS NEW LINE OF CONTROLLERS

STD Entertainment, the innovators of the world's first fully programmable controllers, has taken another brave step into the future of controlling video games!

The new SN Program Pad for the Super NES will become an industry first, being the only controller that is pre-programmed with 29 multi-combination moves from Capcom's Street Fighter II and Takara's Fatal Fury! In addition, all pre-programmed moves are mirrored so players can execute the moves from both sides. This new version still allows players to program six of their own power moves for games like Acclaim's Mortal Kombat. Simply set up the controller to record and perform the joystick combinations. Then, with one press of a button, you can perform powerful attacks!

Complex moves like the wicked Dragon Punch are now very easy to execute!

Let Raiden cool off with a shot of Sub-Zero's Ice attack.

Even Andy Bogard's fireball attack can fire by one simple keypress.

SUPER NINTENDO
ENTERTAINMENT SYSTEM

FATAL FURY

Official Nintendo Seal of Quality

LICENSED BY Nintendo

FATAL FURY

The battle of fate has begun...

Fatal Fury is here, and only Takara brings home all the power of the smash coin-op arcade megahit. Experience heart-pounding Streetfighting action for the Super Nintendo Entertainment System. Battle against cruel and vicious enemies to be crowned King of Fighters!

Blazing fast animation and realistic moves make this game the one to beat! Use all your fighting skills, for each villain is huge and dangerous. Choose from among three fighting heroes — each with his own unique style of fighting. Use fists and feet to defeat all foes but beware — your enemies possess hidden powers that defy the force of Nature itself. Witness their terrible might as they transform themselves, hurling energy blasts, tornadoes, even turning their entire bodies into human torches! And even as you pound them one by one, waiting and watching is the Big Boss himself — the strongest and meanest foe of all!

The battle is joined on a journey through the mean streets of Southtown. Fight hard as day turns to night on the beach, or as driving rain clouds your sight at the Chinese Temple. Superb animation and horizontal scrolling reveal new areas of the challenge, as attack after attack is met and mastered.

Realistic characters, multiple action moves, special skills, all this combined with lightning speed to create the perfect fighting action game. Take on the computer or another player head-to-head. Can you handle the challenge of Fatal Fury and become the King of Fighters?

FATAL FURY™ 1991 SNK
© TAKARA CO., LTD 1993

TAKARA®
Video Game Division
230 Fifth Avenue, Suite 1201-6, New York, NY 10001
Tel: (212) 689-1212, Fax: (212) 689-8889

Nintendo®, Game Boy, Super Nintendo Entertainment System®, Super Nes®, and the official seals are trademarks of Nintendo of America Inc. © 1992 Nintendo of America Inc.

ELECTRONIC GAMING MONTHLY
EDITORS CHOICE
GOLD
HUDSON GROUP
HUDSON SOFT

I never thought maiming four of my friends could be so much fun.

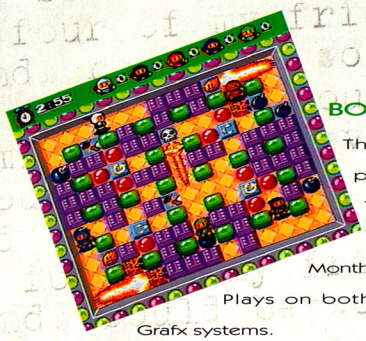

BOMBERMAN '93™

The latest multi-player game from TTI. Also known as Game of the Month for April by EGM. Plays on both Duo and Turbo Grafx systems.

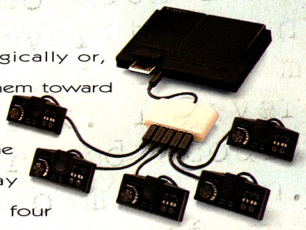

Drop bombs off strategically or, with a bit of skill, kick them toward your opponents.

TURBO 16 GRAFX™

Play solo against the machine. Or play against one to four friends. If you even have that many. There's also a 48-level game to test your patience.

For more info, jet to your nearest TTI dealer today. And remember: With friends like you, who needs enemies?

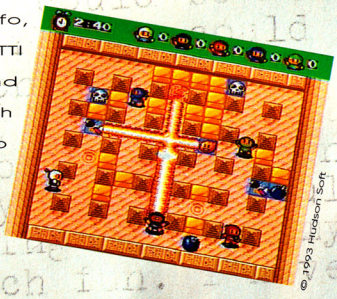

© 1993 Hudson Soft

DUO™

For information on where to buy Bomberman '93™ call 310-337-6916 Bomberman '93 is a trademark of Hudson Soft.

CUT HERE TO MAIM LATER

CUT HERE TO MAIM LATER

CUT HERE TO MAIM LATER

CUT OUT AND MAIL FOR FREE 5 PLAYER TAP

NAME _____ AGE _____

ADDRESS _____ PHONE _____

CITY _____ STATE _____ ZIP _____

☐ TURBO TAP ☐ DUO-TAP

Add include proof seals removed from Bomberman '93 UPC code, copied from package. Offer good through 7/31/93, or while supplies last. Include check or money order for $5.95, shipping & handling, made payable to TTI Bomberman '93 Promotion. Residents of AK, HI and Puerto Rico enclose $7.95 for shipping & handling. No C.O.D. orders. Mail to TTI Bomberman '93 Promotion, P.O. Box 933, Santa Clarita, CA 91380-9053. Allow 8 - 9 weeks for delivery. Offer good for U.S. residents only. TTI reserves the right to end this offer at any time.

LEADING EDGE

CADILLACS AND DINOSAURS

Kick some reptilian hiney! A lot of cool moves are available to each character.

Welcome arcaders to yet another installment of Leading Edge! This month we spotlight another cool comic-to-game translation with Capcom's Cadillacs and Dinosaurs.

This side-scrolling extravaganza features some rippin' action along with graphics sharper than a triceratops' horns! Three players can compete at one time; all you have to do is pick which of the four characters you want to be!

You get to drive a specially outfitted Cadillac while trying to dodge a large assortment of enemies and obstacles which come at you from all directions! Don't forget to grab some weapons like a rifle, knife, grenades and bombs.

Cadillacs and Dinosaurs takes you to exotic locales such as the heart of a primordial jungle or the middle of a scorching desert. The upcoming release of several adaptations of Jurassic Park on several video game systems will probably make this a very crowded machine! Capcom, no stranger to the fighting scene, obviously has the creative genius to handle a slam-and-bam title of this sort - hopefully it will make its way to home systems, too!

Pick up a variety of icons and weapons such as life power-ups, knives and guns.

· HOW IT RATES ·

Wowee, another dinosaur title! Actually Cadillacs and Dinosaurs is a lot of fun to play! The graphics are cool (although nothing to write home about!) and the game play reminds me to some extent of Final Fight.

Dinosaurs and Cadillacs also gets added points for the three-player option and originality. The game falls a little short with the repetitive action and the lack of moves.

All-in-all, Cadillacs and Dinosaurs is a fresh title which should be a big hit with the arcade crowd! Cool!

Overall: 7

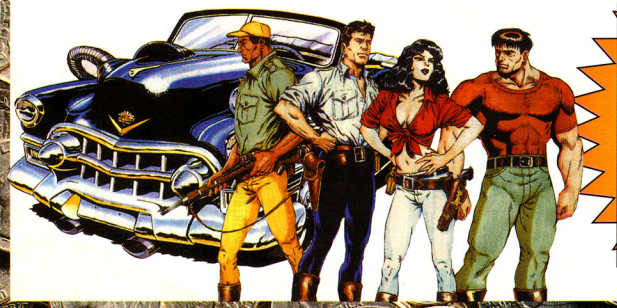

AMERICAN AMUSEMENT MACHINE ASSOCIATION

Three summers ago it was zits.

Two summers ago it was working at Bun N' Run.

Last summer it was the Klinefelter twins.

Summer Challenge™ for the Sega® Genesis® pits you against the world's greatest athletes in eight gut wrenching events. Hurl the javelin. Kick butt in a kayak. Haul bananas in the hurdles. Totally sky in the pole vault. Sprint and spring in the high jump. Leg it out to the max cycling. Fire arrows with amazing accuracy in archery. Then try to handle a 1200 lb. horsey in the equestrian event. Play by yourself or at a party. *Summer Challenge* allows up to 10 players to compete for the gold, silver or bronze. Take the *Summer Challenge*. It's the toughest thing you've faced since Mr. Klinefelter.

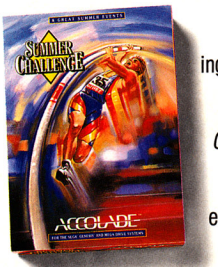

This summer experience a whole new set of challenges.

ACCOLADE™
GAMES WITH PERSONALITY.

Neither Accolade nor this product is associated with, or authorized by, the International Olympic Committee, The United States Olympic Committee or any similar organization for any other country. Sega and Genesis are trademarks owned by Sega Enterprises, Ltd. Accolade, Inc. is neither affiliated with, nor a licensee of Sega Enterprises, Ltd. or any of its affiliates. Summer Challenge is a trademark of Accolade, Inc. © 1993 Accolade, Inc. All rights reserved.

(CONTINUED FROM PAGE 58)

KNUCKLE HEADS

Blat Vaike's huge spiked hammer is a formidable weapon, but he's a little slow.

Namco's latest coin-op is a smash-and-trash-a-thon called Knuckle Heads. In this game you get to pick between six unusual characters: Rob Vincent, Master of the Tongfer; Blat Vaike and his spiked hammer; Takeshi Fujioka and his Scythe Nunchakus; and Gregory Darrell the axe-wielding Viking.

Up to four players can play simultaneously and each character has an abundance of specialty moves as well as their own personal fighting style. Each fighter is the master of a special weapon which inflicts devastating damage to opponents. All the special moves require a different controller/button combination.

Christine is a real threat, thanks to her electrifying personality and moves!

IN THE HUNT

A wide variety of land and sea enemies await you in this shooter with a twist!

Dive beneath the waves of the ordinary (how poetic!) with Irem's latest shooter, In The Hunt. This is a shooter with a twist; you get to fight above and below the surface of the world's oceans!

Graphically this game shares a lot in common with Irem's now legendary R-Type. They are phenomenal! The underwater scenes and backgrounds will blow you away! The game also controls like a dream! Everything is laid out very logically on the cabinet's control panel.

You say you want weapons and power-ups? Well, In The Hunt has got 'em! Grab weapons like sea-to-air missiles, torpedoes and other hyper-destructive weapons.

Play In The Hunt alone or with a friend to help you through those tricky sections. A hint: the game is a lot easier in the two-player mode.

Get ready to use your newly-acquired weapons systems on the bad guys!

The 3-D oversized graphics sport a high degree of detail and depth.

With game play and graphics that are hard to beat, get ready for a heavy-duty journey into the murky depths! Remember: come up for air!

"...THE FASTEST PRODUCTION CAR IN THE WORLD..."

-THE GUINNESS BOOK OF RECORDS 1993

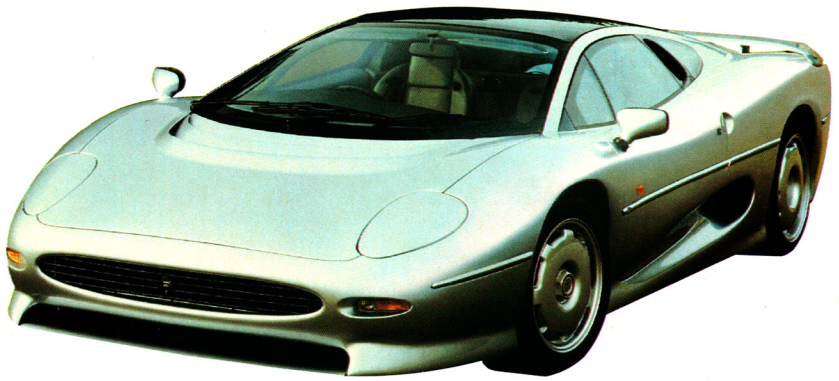

GRAB A BUDDY AND JOCKEY FOR THE CHECKERED FLAG AS "TEAM JAGUAR"—INCREDIBLE SPLIT-SCREEN 2-PLAYER VIRTUAL-RACING ACTION AT 200+ MPH.

JAGUAR XJ220

STRAP A SADDLE ON 542 HORSES AND RIDE THIS SILVER ROCKET TO 213 MPH.

IT'S THE ONLY ROAD BEAST ON THE GLOBE THAT CAN BE CALLED "FASTEST IN THE WORLD."

SO KEEP YOUR LOTUS, FERRARI AND PORSCHE IN THE GARAGE...JAGUAR XJ220 HAS ARRIVED.

BURN RUBBER ON WORLD TOUR OR GRAND PRIX CIRCUITS—32 COURSES IN ALL: SAND CHURNERS IN EGYPT, SWAMP FESTS IN THE OUTBACK, EVEN SNOW JOBS IN THE ALPS.

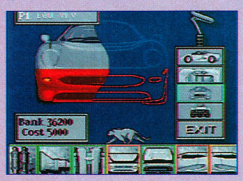

AFTER EACH RACE ON THE CIRCUIT, USE YOUR EARNINGS TO MEND YOUR WOUNDS—FROM BODY REPAIRS TO A FRESH SET OF TREADS TO A NEW TRANSMISSION.

"THE TRACKS ARE LADEN WITH HAIR RAISING HAIRPIN TURNS, KILLER CORKSCREWS AND STRAIGHTAWAYS SO FAST THE RED AND BLUE SAFETY TIRES SMEAR INTO PURPLE HAZE..."
-SEGA VISIONS

CUSTOMIZE AND SAVE UP TO 16 OF YOUR VERY OWN TRACKS WITH TWISTS, TURNS, HAIRPINS, CHICANES AND BACKGROUNDS—LIKE TUNNELS, BRIDGES AND CROWDS.

© 1993 CORE DESIGN LIMITED.
© 1993 VICTOR ENTERTAINMENT, INC.
UNDER LICENSE OF JAGUAR CARS LIMITED, U.K.
LICENSED BY SEGA ENTERPRISES, LTD.
FOR PLAY ON THE SEGA CD™ SYSTEM.
SEGA, SEGA CD AND SEGA SEAL OF QUALITY
ARE TRADEMARKS OF SEGA ENTERPRISES, LTD.
ALL RIGHTS RESERVED.

JVC
JVC MUSICAL INDUSTRIES, INC.
3800 BARHAM BLVD., SUITE 305
LOS ANGELES, CA 90068

OFFICIAL SEGA™ SEAL OF QUALITY

SEGA CD™

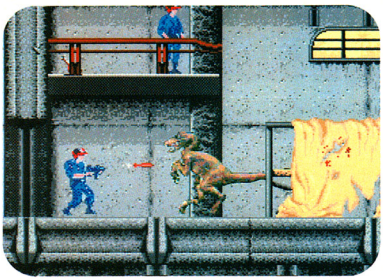

YOU CAN BE THE VELOCIRAPTOR.

Only on *Jurassic Park*™ from Sega™ can you play the dinosaur as you attempt to escape the armed guards of *Jurassic Park*.

Dinosaur teeth varied in size and shape depending on what the dinosaur ate. *Herbivores* had round, dull teeth for chewing plants. *Carnivores* had sharp, pointed teeth for chewing *Herbivores*. Be careful. To them, *you're* just a snack.

At the end of their powerful legs and muscular arms, many dinosaurs were equipped with razor-sharp *claws*. Ours are no different. And no less dangerous.

The movie brings them to life. The game invites you to join in.

JURASSIC PARK

IT TOOK 65,00 TO MAKE T

Try not to end up here. The powerful jaws of the meat-eater *Tyrannosaurus rex*. They had pointed, six-inch-long teeth and really bad breath. Keep out.

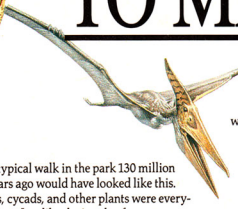

The reptiles that could fly, the *Pterosaurs*. They ruled the sky while the dinosaurs ruled the Earth. Be careful as you move through *Jurassic Park*. You never know when one might drop in.

A typical walk in the park 130 million years ago would have looked like this. Ferns, cycads, and other plants were everywhere. Just like the jungle of our game.

At one time, all the continents were grouped together forming one *supercontinent* called *Pangaea*. This may explain why dinosaur fossils have been found in so many different places around the world.

FACE TO FACE ON SEVEN DIFFERENT LEVELS.

Work your way through the *Visitors Center, Pump Station, River, Volcano, Canyon, Power Station,* and *Jungles* of *Jurassic Park*.

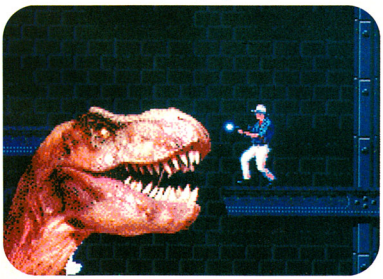

It's still unknown why the dinosaurs disappeared. One theory suggests that a huge asteroid struck the Earth sending dust into the sky and blocking out the Sun. Or maybe they died of boredom; there were no video games back then. What do you think?

MCA UNIVERSAL MERCHANDISING

TM & ©1992 Universal City Studios, Inc. Amblin Entertainment, Inc. Licensed by MCA/Universal Merchandising, Inc. Sega, Genesis, Game Gear, Sega CD, D.P.A. and Welcome To The Next Level are trademarks of SEGA. ©1993 SEGA. All rights reserved.

e next level™

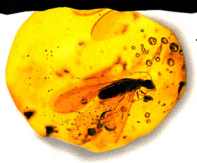

This is *Amber.* The fossilized resin (sap) of an ancient tree. Have you got something you want to preserve for 65 million years? This is the way to do it.

Dr. Robert T. Bakker is a real *paleontologist.* He helped us design *Jurassic Park* for Sega.

Imagine: You're walking through the jungle 130 million years ago. Be sure you don't step in *this.* It's a fossilized dinosaur *dropping.* Today, they can help scientists reveal clues to a dinosaur's diet and nutrition. (You'll be glad to know, we've left these little land mines out of our *Jurassic Park.*)

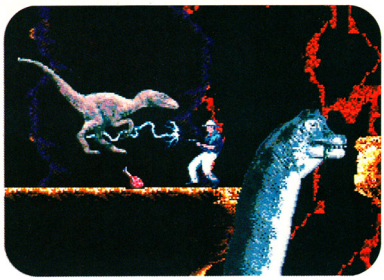

YOU CAN BE DR. GRANT. You can choose to play Dr. Grant as he tries to escape the dinosaurs and treacherous jungles of *Jurassic Park.*

Bones that have turned to stone and ancient impressions in rocks: Fossils are our best window to the past. Fortunately, more and more of them are being discovered each year.

Unlike real paleontologists, Dr. Grant uses tranquilizer darts, a stun-gun, flash grenades, gas grenades, super darts and dinosaur bait.

0,000 YEARS HIS GAME.

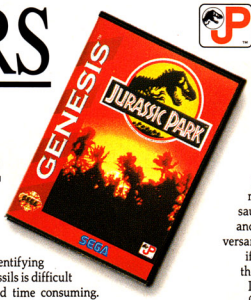

This is the team that designed and created *Jurassic Park* from Sega. Their task was to produce the best looking, most exciting dinosaur game possible. Nice job.

Over the years, humans have developed large, *intelligent* brains. We can think like no other species ever has. For years, it was thought that dinosaurs were *dumb,* pea-brained creatures. That may be wrong. We've learned recently that they actually migrated to different areas and even cared for their young. Are they smart enough to beat you in *Jurassic Park* from Sega?

Identifying fossils is difficult and time consuming. Finding a game in the store is too. For your reference, this is *the* game box to look for: *Jurassic Park* from Sega.

Just like in the movie. A dinosaur is a cunning and ferocious adversary. Remember, if you can't beat them, join them. In *Jurassic Park* from Sega, *you can play the dinosaur.*

Pea-sized brain? Maybe. Maybe not.

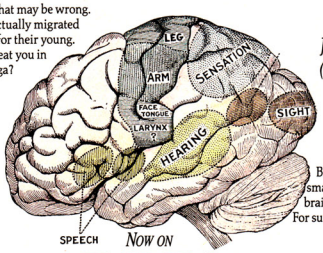

Big, smart brain? For sure.

THEY GET SMARTER AS YOU GET BETTER. *Jurassic Park* from Sega was designed to include D.P.A.™ *(Dynamic Play Adjustment.)* So as your game skills get sharper, the dinosaurs become harder to outsmart.

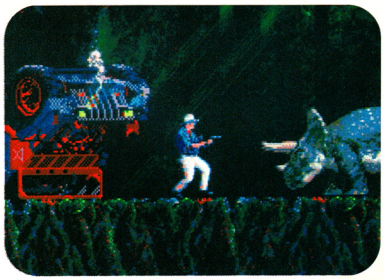

NOW ON SEGA™ GENESIS™

COMING SOON TO GAME GEAR™ AND SEGA CD.™

Photo credits: ©1993 Louis Psihoyos/Matrix International, Inc.; Royal Tyrrell Museum/ Alberta Community Development; California Academy of Sciences. *Special Thanks To:* Mark Goodwin, UC Museum of Paleontology.

THE GAME DOCTOR

The Doctor Is In

Welcome back to yet another installment of EGM's Game Doctor.

Q: When did Nintendo first show the NES in the United States? I assume it would have been at a toy show or CES, but someone who should know told me it was in New York City in October of 1985, which doesn't coincide with the dates for either trade show.

Martin Klinger
NYC

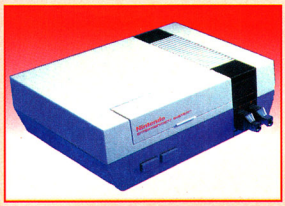

The present-day NES was first shown at the Summer 1985 CES.

A: *Good question, Marty. The date your friend referred to was October 9, 1985, at a New York press conference where Nintendo made the official announcement that it was rolling out the NES (with ROB, the game-playing robot) in America. However, Nintendo of America had been at several previous CES shows displaying various incarnations of the Famicom. It was called the AVS (Advanced Video System) at one point and was shown at the Winter '84 CES under that name. At the Summer '85 CES, the system was redesigned and renamed the NES, complete with ROB and a light gun. It was at that point they determined that a target city would be selected—New York was chosen as the toughest market to crack—and the October launch took place.*

As a matter of fact, the Doc still has a t-shirt with a drawing of ROB on the front (along with the words "Nintendo Entertainment System") and "A Star Is Born" etched on the back, along with the October 5, 1985 date. Talk about collector's items!

Q: All I have been hearing about lately is **Mortal Kombat** (16-Meg) and **StarFox** for the Super NES (8-Meg). If these games look so good with so few Megs, what about the Neo•Geo with its 330-Meg system? Why doesn't SNK get on the ball?

Dion Dakis
Las Vegas, NV

A: *I'll tell ya, Dion, the Neo•Geo has a 330-Meg capacity, but extra storage has not meant much, because programmers are encouraged to waste memory and ignore compression techniques since the carts have all that space to fill and it's the system's big selling point. Also, SNK has very little experience in the retail end of the business and, frankly, it shows. A CD for the Neo•Geo? I doubt it, Dion. But I'll check, okay?*

At present, SNK's Neo•Geo doesn't have polygon games like StarFox.

That about wraps us up for this installment of the Game Doctor. Many thanks to all who have written in with their queries. Don't forget to send those letters to:

Game Doc (EGM)
330 S Decatur, Ste. 152,
Las Vegas, NV 89107

Aloha!

LETTER•OF•THE•MONTH

As an addendum to last issue's letter from a reader who was asked to turn off his GameBoy on a commercial airliner, the Doc was recently asked not to use his Walkman tape player/radio on a plane. The tape player was not likely to create any problems, but airline folks are sufficiently nervous these days that they asked me not to use it *even as a tape player.* There's a lot of controversy surrounding this subject with pilots having voiced complaints about instrument interference from our toys and gizmos.

TAKE CONTROL OF THE SKIES!

AEROBIZ™

You're ambitious, you thrive on power and you want to be rich. Well, here's your chance. As the CEO of your own airline operation, negotiate around the globe for holding slots, invest in planes and set up new routes. Establish your hub and then expand outward. Plane maintenance, advertising and service will distinguish you from the rest. Gain market share with cut-rate ticket prices, but be careful to stay out of the red.

SCREENSHOTS ARE FROM SNES VERSION

BUILD A HOTEL

Launch special T.V. campaigns to increase name recognition. Invest in outside charter companies to raise revenue. Arrange board meetings to gather information from field managers.

Aggressive competition, hijackings and strikes will continually strain your cool and threaten your corporation. You're the CEO and you're in charge!

CALL A BOARD MEETING

REVIEW YOUR ROUTES

SNES VERSION:

- 8 MEGABIT CARTRIDGE
- 64 K RAM
- BATTERY BACK-UP
- 1-4 PLAYERS
- REALISTIC BUSINESS STRATEGY

Official Nintendo Seal of Quality

SUPER NINTENDO ENTERTAINMENT SYSTEM

KOEI

"Coming soon to Sega Genesis!"

KOEI Games are available for all systems in retail outlets nationwide! If you can't find the KOEI product you are looking for, call us at (415) 348-0500 (9am to 5pm PST)

1350 Bayshore Highway, Suite 540, Burlingame, CA 94010

Aerobiz is a trademark of Koei Corp. Nintendo, Nintendo Entertainment System, Sega, Sega Genesis and the official seals are trademarks of Nintendo of America and Sega of America.

CLAW YOUR WAY TO THE TOP WITH ELECTRONIC GAMING MONTHLY & ACCOLADE'S BUBSY CONTEST!

RECEIVE A FREE BUBSY T-SHIRT IRON-ON TRANSFER WITH COUPON FOUND ONLY IN EGM!

HOW TO ENTER:

Complete the entry form below and mail to:
Bubsy Contest (EGM)
1920 Highland Avenue, Suite 222
Lombard, IL 60148

BUBSY CONTEST ENTRY FORM

NAME_____

ADDRESS_____

CITY, STATE _____

ZIP CODE _____

PHONE _____

CONTEST PRIZES!

1 GRAND PRIZE:
- Bubsy Game, Bubsy Jacket, Bubsy T-Shirt, Bubsy Cap, and Bubsy Mug

10 FIRST PRIZES:
- Bubsy Jacket

50 SECOND PRIZES:
- Bubsy T-Shirt

10 THIRD PRIZES:
- Bubsy Cap

30 FOURTH PRIZES:
- Bubsy Mug

10 FIFTH PRIZES:
- 1-year Subscription to EGM

25 SIXTH PRIZES:
- EGM In Your Face T-Shirt

Contest Rules:
All entries must be received by October 1, 1993. EGM or Accolade are not liable for lost or misdirected mail. One entry per person. No purchase necessary to enter. A random drawing of all eligible entries will be conducted to award the prizes, and the winners will be notified by November 1, 1993. Prizes are not transferable. Illegible or incomplete entries are ineligible. All State and Federal taxes, if any, are the responsibility of the individual winner(s). All judges decisions are final. All prizes will be awarded. Void where prohibited or restricted by law. All Federal, State and Local laws and regulations apply. Employees of Sendai Publishing Group, Inc.or Accolade and their affiliates are ineligible to enter. Accolade and Sendai Publishing Group, Inc. reserve the right to cancel this promotion at any time with appropriate notice. Winners' names, likeness and prize information may be used by Accolade or Sendai Publishing Group, Inc. for any promotional or advertising purposes without further compensation. BUBSY is a trademark of Accolade.

ELECTRONIC GAMING MONTHLY

ACCOLADE GAMES WITH PERSONALITY

Freakin' Awesome

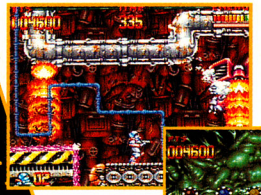

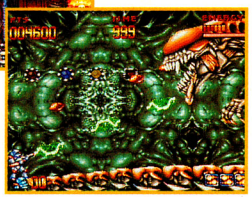

"Super Turrican will give you the worst beating of your video game life"
GAMEPRO Magazine

"One of the best"
Electronic Gaming Monthly

"Blazing graphics, Dolby Surround™ and smooth action make this the best Turrican ever"
Game Players

With so much firepower at your fingertips, you're expected to win, right? Wrong! Even with super beam, smart bombs and power line super weapons at your disposal, your enemies will see that you face the ultimate in terror!

Super Turrican™ is one of the finest Action/Adventure games you'll ever see, feel, play or hear! That's right, hear! With full-feature ***Dolby Surround Sound***™, if the incredible graphics don't toast you, the sound alone is enough to turn your brain into a crispy critter.

Try and survive 13 levels of the most unusual worlds ever seen. Over 1000 screens. High-tech weaponry. Brilliant special effects, 3-D graphics and exhilarating gameplay!

A warning to the cocky player who thinks he's seen it all: here you better expect the unexpected!

For your Super NES & NES systems.

SEIKA
Breakin' All The Rules™

NINTENDO,® SUPER NINTENDO ENTERTAINMENT SYSTEM,® and the official seal are the trademarks of Nintendo of America Inc, ©1992 Nintendo of America Inc; ©1993 Seika Corp,USA

GAME OF

GLOBAL GLADIATORS REVIEWS

"Global Gladiators™ is one of the highest rated games ever to appear on the Genesis™."
Sega Visions Magazine

"Dazzling! A score of ten is reserved for the best; this is it!!!"
Game Informer Magazine

"WOW!" *Mega Play Magazine*

"Way to go Virgin! Global Gladiators™ is the best platform action game I've played since Sonic... This game is a masterpiece!"
Die Hard Magazine

OFFICIAL SEGA™ SEAL OF QUALITY

1992 Global Gladiators Awards

The Sega Third Party
Seal of Quality Award - 1992
✱ **Product of the Year - Genesis**

The Sega Third Party
Seal of Quality Award - 1992
Best Action Product - Genesis

Video Games and Computer Entertainment
Best Sound in a Video Game of 1992

Mega Play's pick of the month.

Nominated for best game of the year, best music and sound, and best graphics and animation
Game Pro and Video Games & Computer Entertainment

LICENSED BY SEGA ENTERPRISES FOR PLAY ON THE SEGA™ GENESIS™ SYSTEM. SEGA AND GENESIS ARE TRADEMARKS OF SEGA ENTERPRISES, LTD.

©1993 McDonald's Corporation. The following are trademarks of McDonald's Corporation: The Golden Arch, Ronald McDonald, Global Gladiators and Mick and Mack. ©1993 Virgin Games, Inc. All rights reserved. Virgin is a registered trademark of Virgin Enterprises, Ltd.

THE YEAR*
SEGA
GENESIS
16-BIT CARTRIDGE
GLOBAL GLADIATORS
Virgin
GAMES

INTERNATIONAL OUTLOOK

INTERNATIONAL NEWS

By Terry Aki

It's a big kon'nichi wa to all! Well, I've been swimming deep into the realm of the best kept secrets in the video game industry and I've surfaced with some first-hand news!

Get ready for a surprise! The incredible Y's saga continues on with Y's IV! This great series is coming to the Super Famicom, PC Engine and even the Mega Drive. The best part about all this is that each version will be different from the other. Oh great, now I have to shell out three times the amount of cash to soak it all in. I can't wait!

The Super Deformer craze is still running strong. Those cute little robots and monsters are starring in more games than you can shake a mech at! There are tons of games out with about a dozen more in the works. Eek!

Speaking of mechs, Macross, my most favorite animation series of all time, is also getting an all-new Super Famicom game! You can read all about these and more in the following pages. Joy!

WORLD NET
INTERNATIONAL GAMING INFORMATION NETWORK

SEGA OF JAPAN

SHINING FORCE 2

MEGA DRIVE	16 MEG	CARTRIDGE

The hottest news this month has got to be the fact that the awesome RPG/strategy game Shining Force is getting a sequel! 16 Megs of power make this one game not to be missed. Although it contains a lot of Japanese text, there is a possibility that this game will come to these shores.

Like before, you control a slowly growing band of fighters intent on freeing the land from the tyranny of the evil forces that have sprung up again. The play mechanics of the first game are back. The archers still fire great distances, while priests still heal. Secrets abound in this mysterious land, and a treasure awaits those who search. Who knows what the careful player may find...

When compared to the first version, you can easily see how much better this one is. Visually, it is much richer, and the audio track is among the best for the Mega Drive. Shining Force 2 may be one of the best sequels ever. Despite being a military simulation for the most part, this game is loaded with thrills!

The darkness of the caves will make plotting your strategy difficult.

Buildings will also affect the outcome. Always scout them out first.

This maze of corridors is a real nightmare for anyone to try to play.

Murder never looked so good.

SUPER CD-ROM² SYSTEM CD-ROM²

Bi-Compatible
[Plays on both
DUO & TGCD]

Sherlock Holmes II
VOLUME
Consulting Detective™

With TTI DUO's Sherlock Holmes II, not only do you get a chance to solve three of the world's most baffling mysteries, you also get to see the world's best digitized video on any game system. Pick up a copy today. And find out what a killer game this is.

DUO™

"Sherlock Holmes Consulting Detective, Volume II" ©1992 ICOM Simulations, Inc. Consulting Detective™ is a licensed trademark of Sleuth Publications, Ltd. Use of the Sherlock Holmes characters by arrangement with Dame Jean Conan Doyle. © 1993 ICOM Simulations, Inc. © Sleuth Publications, Ltd.
Published by Turbo Technologies, Inc. under license from ICOM Simulations, Inc.

INTERNATIONAL NEWS

NOT JUST FOR KIDS... AND ONLY IN JAPAN.

As you've probably guessed, most of the games shown here will most likely never reach these shores. A lot of problems face a game that is to be brought out here. The first major obstacle in the way of progress is translating Japanese text to English. English text normally takes up twice the amount of space as Japanese, and certain programming limitations occur because of it. Aside from this, a whole genre of games is left out of the American market. They are games meant for the older players, ranging

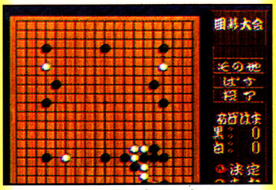

Does a game like Go excite you, or is Ma-jongg more your style?

from ages thirty on up. They most often are traditional oriental board games. For example, there is Bullet Proof's Goliath, a simulation of the game Go, which is a game played with stones on a board. There are also games of Shogi which is the Japanese variant of Chess, along with the ever-popular Mah-jongg. Mah-jongg is an ancient chinese board game, and arcade versions of this game are popular throughout Japan. Much like Gin Rummy, the arcade versions are exclusively Strip Ma-jongg, where women progressively strip off their clothes as the game progresses. Fascinating.

Is there a market for these games? The companies don't think so. What can we do?

ZAMUSE OF JAPAN

MACROSS

SUPER FAMICOM	8 MEG	CARTRIDGE

If you like Japanese animation, then it's no doubt that you've heard of Robotech. Macross is based on that animation series. You pilot a Veritech fighter, a ship able to transform into three different forms. This hot shooter has you going up against the giant-sized Zentraedi, a war-like race. They have massive firepower, but you have the skill. If you liked the series, this game is a must-see.

The Zentraedi battle cruiser will unleash its troops, like the deadly Battle Pods.

The command suits are armed to the teeth, and will try to shoot you down.

HUDSON SOFT OF JAPAN

Y'S IV: THE DAWN OF Y'S

SUPER CD-ROM	CD	CD-ROM

Surprise, surprise surprise! Y's IV has been renamed on the Super CD-ROM version. It's now being called the The Dawn of Y's. Still, most of the plot is shrouded deep within a veil of secrecy. We know that Adol has returned once again to vanquish the evil that has erupted across the land, but that is about it.

One interesting note is that the three versions of this game (Super CD-ROM, Megadrive, and Super Famicom) are going to be different from each other, as they are being developed separately. This is good news for Y's fans, as you can get a whole slew of new adventures.

Y's IV: The Dawn of Y's should be a winner, no matter what system it's on.

Search for clues around the hazardous lava fields.

The towns are always the best places to obtain clues.

Choices, choices. Three treasures, but which one to choose?

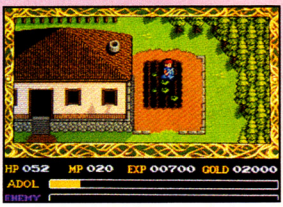

Lookee here! A treasure in the garden. Who'd expect it?

It's kinda like being God, except the graphics are better.

SimEarth® CD

The Living Planet

OF ALL THE WILL WRIGHT PLANET SIMULATION GAMES, DUO SIMEARTH® IS, WITHOUT A DOUBT, THE ALMIGHTY. THAT'S BECAUSE DUO HAS THE ONLY SIMEARTH® VERSION WITH THE TRANSCENDENT SOUND AND GRAPHICS OF A CD-ROM SYSTEM. IT'S ALSO THE ONLY VERSION WHERE YOU'LL EVER HEAR GAIA VOICING HIS OPINION.

SO WHETHER YOU'RE CREATING AND NURTURING NEW LIFE, OR ANNIHILATING EVERYTHING IN SIGHT WITH VOLCANOS, FLOODS AND METEORS, IT ALL SEEMS THAT MUCH MORE REAL.

CHECK OUT DUO SIMEARTH® TODAY. IT'S THE ULTIMATE POWER TRIP.

DUO™

SUPER CD-ROM SYSTEM

© 1990/1992 MAXIS & WILL WRIGHT, Published by HUDSON Soft Co., Ltd. under license from Maxis. "Sim Earth" is a trademark of Maxis.

INTERNATIONAL NEWS

WHAT DO YOU WANT TO BE WHEN YOU GROW UP?

Almost everyone who plays video games ends up wishing they could design their own. Well, for some Japanese students, that's exactly what they do. They learn how to create their own games. Almost all of these students are devoted to video games, and usually are very artistic. At the game schools, students learn about graphic design, animation, and incorporating music into their programs.

The classes are always packed with people, but the

Row upon row of students slave away at projects in game school.

number of pupils who actually succeed in graduating is very few. Since only a few students make it through, it ensures that the programmers of tomorrow will make the best games for us to play.The workload that you would take on in such a school would be very great. Ask yourself if you have what it takes.

Game schools go way beyond a typical programming class.

TOHO/SHOGAKUKAN OF JAPAN

RANMA 1/2 RPG

SUPER FAMICOM	12 MEG	CARTRIDGE

Ranma 1/2 is very popular among the EGM staff (how can you tell?), and we all freaked when we found out that another game was coming out.

Strangely enough, this game is an RPG, unlike the previous attempts. You control Ranma and a few of his friends, including the lovely Akane and Shampoo. Together, they set off on a grand adventure that will be very enjoyable to all RPG fans.

Battle scenes like this will make Ranma's life miserable. Luckily he's got his friends.

In Ranma's household there are a number of interesting characters.

SETA OF JAPAN

NOSFERATU

SUPER FAMICOM	16 MEG	CARTRIDGE

When EGM got the scoop on this cool cart so long ago, we didn't realize how long it would be until this game actually came out. We have good news: after a lengthy wait for Nosferatu, it is finally coming out in Japan.

The plot takes you to a faraway land where evil is commonplace, and heroism is not. Nosferatu, while not based on the film, carries the same theme: simple and utter horror.

To create such a chilling mood, 16 Megs of memory and beautifully drawn graphics are brought together. Nosferatu has some of the smoothest animation, being quite similar to Prince of Persia. This game is really nasty, and proves it was definitely worth the wait. Coming here? Maybe.

Death is watching from above, and he will take you quickly if you fall.

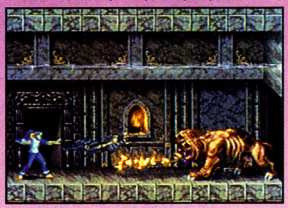

Horrible beasts await to tear into your flesh and render you to the bone.

This guy'll snap your neck like a twig. Make like a tree and leave.

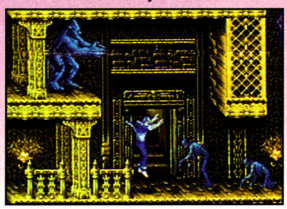

Talk about jumping out of the frying pan. Ouch, those zombies look nasty.

riot zone

lords of thunder

IF YOU THINK IT LOOKS THIS GOOD STANDING STILL, IMAGINE WHAT IT LOOKS LIKE AT 300 R.P.M.

The average CD spins at a speed of 300 rotations per minute. Then again, DUO systems and CD games are anything but average. DUO can display 512 simultaneous colors. (That's hundreds more than the other guys.) Each and every DUO system comes with Gate of Thunder, Bonk's Adventures, Bonk's Revenge, Y's I and Y's II. A whopping $249 value for free. Gratis. Not a penny. Also available are Lords of Thunder, Bomberman '93 and all the games shown on the left. Coming soon is John Madden's - CD Football, only available on DUO. Hook DUO up to your stereo and play CD's. Or hook DUO up to a PC and use it as an external CD-Rom drive. All this and more, for around $299. 300 R.P.M. 299 bucks. A gazillion advantages. All at one number. Simply call (310)337-6916 for more details.

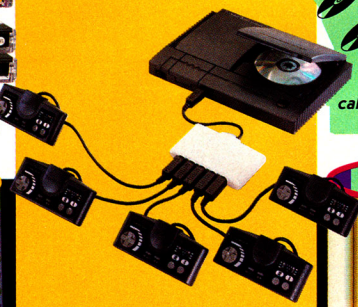

bomberman '93

sherlock holmes II

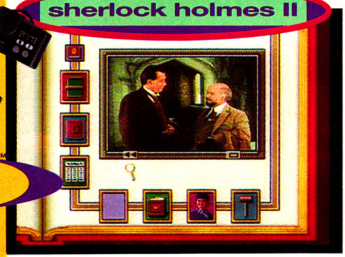

DUO

Trademark of Hudson Soft. ©1993 Hudson Soft ©1993 Red ©1991 WESTONE ©1992 ICOM Simulations, Inc. Consulting Detective™ is a licensed trademark of Sleuth Publications, Ltd. II
Turbo Duo is a trademark of NEC Home Electronics, Ltd. Distributed by Turbo Technologies, Inc. 6701 Center Drive West, LA 90045. All Rights Reserved.

INTERNATIONAL NEWS

CAN'T GET ENOUGH OF STREET FIGHTER?!

When a game that's as popular as Street Fighter 2 comes out, it's almost inevitable that various toys and posters will follow. We have seen all sorts of SF2 items from action figures to board games. It seems that no one can get enough of the SF2 merchandise. The latest trend in Street Fighter spin-offs is the release of several very cool models. These range from being highly detail characters, to scaled down comical figures. It seems like no character is left out. They can be found in many different forms.

The craftsmanship of this Vega model is near perfect.

Unfortunately, most of the merchandise is in Japan only, leaving us gaping and drooling at the goods. If you can get your paws on them, you'll be surprised at the quality and detail found throughout. These are very good, but hard to find. We can only wait and see what other SF2 paraphernalia is coming.

For something different, this comical Vega is pretty bodacious.

VICTOR ENTERTAINMENT OF JAPAN

KEIO ATTACK TEAM

MEGA CD-ROM	CD	CD-ROM

This is a comical shooter set in a mystical world some 200 years ago. As Rami, a blonde haired bunnygirl, you are astride Pochi, a flying dragon. Together you hunt down Dr. Pon and the seven Gods of Fortune. Plenty of power-ups to scoop up and cartoony enemies to blast fill your quest. Travel around the globe to places like America and Russia. Cute cinema displays are here too. As fun as Parodious!

Oh no! A terrible train. What's a bunnygirl to do? Better shoot it.

This boss is very bizarre, but then again, so are all the others. Pretty snazzy.

SETA OF JAPAN

DESERT FIGHTER

SUPER FAMICOM	8 MEG	CARTRIDGE

Hostilities have broken out in the Persian Gulf. Piloting the speedy F-15 Strike Eagle, or the A-10 Thunderbolt, you must hammer the enemy airbases and ground targets in support of your forces. Digitized cinemas and realistic sampled sounds add pure excitement to the hot military action. Don't blow your missions, or the outcome of the war could be changed. Desert Fighter is better than the real thing.

Damage the enemies' machines by eradicating their weapon plants.

Cripple the tankers and other ground targets to weaken your opponent.

TOHO OF JAPAN

SUPER GODZILLA

SUPER FAMICOM	12 MEG	CARTRIDGE

The king of monsters, Godzilla, is coming out on his Super Famicom. While the Super NES version won't come out for some time, this one will be hitting Japanese stores shortly.

This game is a lot like a Godzilla simulation where you control the big mutant dinosaur himself. Fight foes like the terrible Mecha-Godzilla in a rampage throughout Tokyo! Monster mania at its finest!

King Ghidra's center head must be ripped off in order to defeat him.

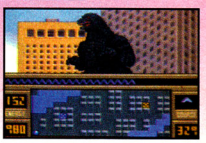

Tower above the city, and glare victoriously down at your defeated foe.

Demonic powers. Medieval torture chambers. Black magic. Where do I sign up?

Dungeon Master - Theron's Quest.™ The Saga Continues.

Dungeon Master.™ The only first person point-of-view role playing game available on CD that lets you experience first hand what it was like to be a medieval dungeon master, without having to wear tights and a bowl haircut.

And after you've had your share of twisted dead-ends and chaos, there's even a help-line for the inexperienced.

So see your nearest Duo dealer and ask for Dungeon Master.™ The only CD game for those of you who are part wizard. And part masochist.

SUPER CD-ROM² SYSTEM

DUO™

For information on where to buy Dungeon Master-Theron's Quest,™ call 310-337-6916.

© "Dungeon Master (CD)" ©1992 Software Heaven, Inc./FTL Games.
Licensed through an affiliation with J.P. International. ©1992 Victor Musical Industries, Inc.

"GENTLEMEN START YOUR SCR

Your windpipe will get a workout when you see what Konami® has prepared for you in the Batman™ Returns game for Super NES™.

But your screams will be drowned out by crunching bones, cracking skulls, shattering glass and other cool CD quality sounds designed to make you cringe.

Because **Batman** has rapid-fire fists and is a master of flying body slams, spinning judo kicks, double head knocking and other means of maiming. And check out our hero's humungous size. We're talking big!

In seven 3-D movie-like levels, experience the agony of **Catwoman's** claws, kicks and whip and the ecstasy of pummeling **The Penguin** and his clan of delinquent clowns, all talented in terrorism.

Inside your cape of fear are **Batarangs** and test tubes, essential for battling the Tattooed Strongman, the Organ Grinder and the rocket launching Duck Vehicle.

Blow away renegade bikers with the **Batmobile** loaded with **Batdiscs** and catapult yourself to safety with your trusty Grappling Hook.

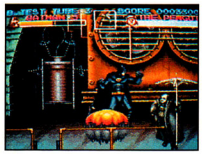

The frigid fiend is chillin' in his way cool lair waiting to put the **Caped Crusader** on ice. So put on your cowl and put up your dukes. Can't you hear **Gotham City** screaming for help?!

KONAMI®

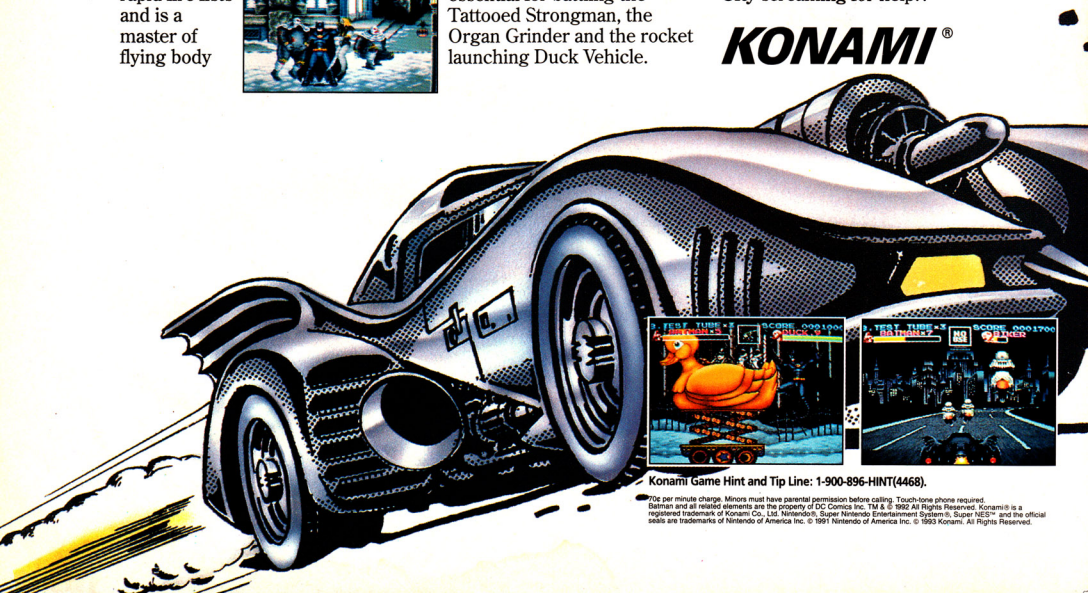

Konami Game Hint and Tip Line: 1-900-896-HINT(4468).

70¢ per minute charge. Minors must have parental permission before calling. Touch-tone phone required.

Batman and all related elements are the property of DC Comics Inc. TM & © 1992 All Rights Reserved. Konami® is a registered trademark of Konami Co., Ltd. Nintendo®, Super Nintendo Entertainment System®, Super NES™ and the official seals are trademarks of Nintendo of America Inc. © 1991 Nintendo of America Inc. © 1993 Konami. All Rights Reserved.

LEAMING

LICENSED BY
Nintendo
Brave a cinema-size vendetta to save Gotham City from the diabolical clutches of The Penguin and Catwoman!
BATMAN
RETURNS
KONAMI
SUPER NINTENDO
ENTERTAINMENT SYSTEM

TRICKS OF THE TRADE

SEGA GENESIS — X-MEN — INCREDIBLE CHEAT CODE

This code will allow you to do some incredible things in this game such as acquire unlimited health and mutant powers, warp to different levels of the game, and have an unlimited backup team. First, you must be at the title screen. When it shows, "Press Start Button," take controller 1, and hold buttons A, C, and DOWN on the pad, then press START. Now, take out controller 1 and put it into the second port on the Genesis. When the picture of Magneto appears, press START. On this controller, choose your level of difficulty and your hero. You will use the second controller to play a one-player game. (If you want a two-player game, plug a controller into the first port). From here, you can jump to the upper-right area of the Danger Room and destroy the generator. This will give you a time increase in the room. Also, to the right of the hero selection part of the Danger Room, there will be 8 panels on the wall, and 6 large floor tiles underneath them. Each floor tile represents a level of the game. (Refer to the third picture of this game.) **1.** The Savage Land, **2.** Shi'ar Empire, **3.** Excalibur's Lighthouse, **4.** Ahab's Future World, **5.** Mojo's Crunch, **6.** Asteroid M. Bring your hero to the tile of your choice and press DOWN, and C. You will then warp to that level! If your life or mutant power meter is down, press START, and then START again to restore energy. Call on your backup team!

At the title screen, do the trick and switch the controllers.

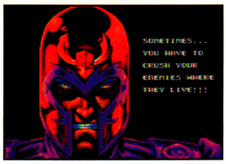

On controller 2, press START, choose options and a hero.

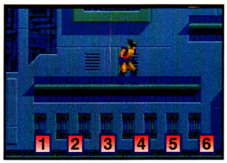

In the Danger Room, the tiles represent each game level.

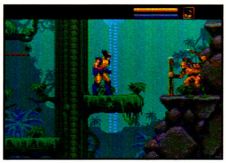
Every time you press START twice, you will restore life.

KONAMI SUPER NES — BATMAN RETURNS — INCREASE TO 9 LIVES

At the title screen, move the bat down to Options and press START. In the Option Mode, take controller 2 and do the familiar Konami code: UP, UP, DOWN, DOWN, LEFT, RIGHT, LEFT, RIGHT, B, A. After you do this, you will hear a series of musical tones confirming that the trick has worked. Using controller 1, move down to the option that says "REST." Instead of having just 3, 5 or 7 lives, you can make your life count go up to 9! This will increase your chances of completing the game!

Reel In The Great Outdoors Without Leaving Your Living Room.

OFFICIAL SEGA SEAL OF QUALITY

SEGA GENESIS 16-BIT CARTRIDGE

You are cool, cunning and patient, but so is your competition. King Salmon will test your angling skills right in your own living room. And you won't need a fishing license.

Sega and Genesis are trademarks of Sega Enterprises Ltd. © 1993 Sage's Creation, Inc.
LICENSED BY SEGA ENTERPRISES LTD. FOR PLAY ON THE SEGA™ GENESIS™ SYSTEM.

VIC TOKAI INC.
22904 Lockness Ave.
Torrance, CA 90501

SNK — FATAL FURY 2

NEO•GEO — FATAL MOVES

To do these incredible moves, your life meter must be flashing red!

For Andy's Choretsuhadan, first hold DOWN, then press DIAGONALLY DOWN-FORWARD, then FORWARD. Press B & D while you do this.

Terry's Power Kaiser can be done by pressing DIAGONALLY DOWN-BACK, BACK, DIAGONALLY DOWN-BACK, then FORWARD with a tap of the B & C buttons together.

Joe Higashi's Screw Punch is done by walking FORWARD, pressing BACK, and rolling DOWN then FORWARD again, while hitting B & C.

Big Bear's flaming breath is done by walking FORWARD, rolling to the DIAGONALLY DOWN-BACK position, then pressing FORWARD with the buttons B & C.

Cheng Sinzan's electrical fireball is launched by DIAGONALLY DOWN-BACK, then DOWN, then pressing FORWARD with B & C.

Kim Kapwhan unleashes his many attacks when you press DOWN, DIAGONALLY DOWN-BACK, BACK, DIAGONALLY DOWN-BACK, then FORWARD with B & D.

MAI is quite nasty when you walk FORWARD, press DIAGONALLY DOWN-BACK, and FORWARD again with B & C.

Jubei has two moves. Both take off half your opponent's health. The first is the Dynamite Slam. Press DIAGONALLY DOWN-BACK, DOWN, DIAGONALLY DOWN-FORWARD with B & C.

The other move can be done at any time! To do his Chokehold, jump at your opponent, then press C and DIAGONALLY UP.

Andy's Choretsuhadan shoots him out like a bullet.

Only Terry could generate a blast with the Power Kaiser.

The whirling death of the Screw Punch is Joe's forte.

This move makes you wonder if Bear uses mouthwash.

Cheng's electric fireball is truly a shocking experience.

Here is Kim's all-out Psycho Kick! More moves are below!

JALECO — BRAWL BROTHERS

SUPER NES — PLAY THE JAPANESE VERSION

As soon as the white "Jaleco" screen comes up, press these buttons in this order quickly and repeatedly: B, A, X, Y. You will hear a slashing noise and see a black and grey mixed-up screen with a small white dash blinking in the middle. Now, press START, and a similar screen will show up. At this point, press DOWN on the pad 3 times, and then press START. An option mode will show up with a faded title in the background from the Japanese version of this game. Set your options, and exit the screen. The Japanese title screen will now appear. Move to the kind of game you want. There are a few differences in the normal game and a couple of new options in the VS. Mode - like a Time Attack!

At the "Jaleco" screen, do the trick with the specific buttons.

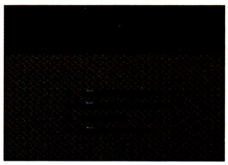

You will be able to access the Japanese version of the game.

In 1993, the world's fastest
Formula One Driver
is tearing apart the world
of Indy car racing.
In 1993, a video game company
will introduce a racing game
that is simply the fastest,
and most realistic racing game
ever available for the Super Nintendo.
The name of the company
is Gametek.
The name of
the game is...
1-800-320-GAME

KONAMI — CYBERNATOR

SUPER NES — NAPALM WEAPON

There is a new, hidden weapon in this game called Napalm that will allow you to take out enemies in no time. First, you must do a walk-through of the first level. DO NOT shoot anything until you get to the first boss. Destroy the first boss, but don't shoot either of the side guns. You must come out with 2800 points when your mission is complete.

At the beginning of the second mission, you will be flying through a field of asteroids and enemies. If you get destroyed here, you will lose the Napalm weapon and will have to do the trick all over again. You will see that it is very easy to destroy the second boss using this new weapon. From here, you will be able to continue, and keep this weapon.

Go through the first level without shooting anything.

When you get to the boss, shoot only him to get Napalm.

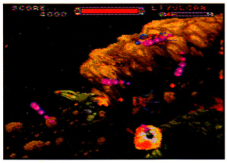

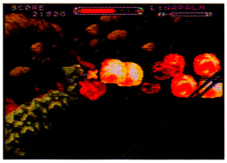

MICROPROSE — SUPER STRIKE EAGLE

SUPER NES — MISSION PASSWORDS

Here are the passwords for every mission of Super Strike Eagle for the Super NES. At the title screen, press SELECT for the saved-game code entry screen. Put in the following passwords for any of the missions:

LIBYA DAY
066F87FH

LIBYA NIGHT
062H869D

GULF WAR DAY
CGGG4724

GULF WAR NIGHT
90B68G8C

KOREA DAY
057F4902

KOREA NIGHT
HF3H09H8

Robert K. Howe
Long Island City, N.Y.

Press SELECT to access the saved-game entry screen.

Put in any one of these codes to access different levels.

SEGA — ECCO THE DOLPHIN

GENESIS — INVINCIBILITY

At any level in the game, find what you need to get past that level, and then you will be faced with a description of the next level and a password. When this screen appears, press and hold the A button and then START. The game will pause. Unpause and there will be no music. It works if you don't die.

Jimmy Dougherty
Dublin, CA

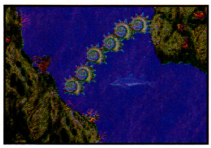

SEGA — ECCO THE DOLPHIN

GENESIS — SHARKFIN CODE

When you start the game, swim to the left to access the password screen. Now, put in the code, **SHARKFIN**. Press START, and a description will tell you that you are in the lagoon area. Your sonar will now freeze and kill jellyfish. Plus, you won't need to come up for air.

Thiphauieng Phanekham
NSW. Australia

WE'LL BLOW YOU AWAY!

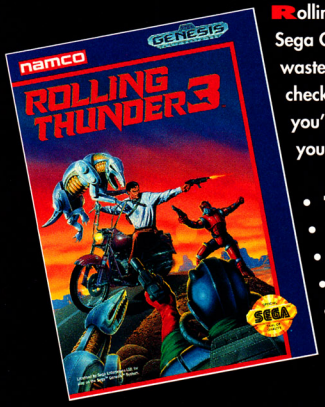

Rolling **T**hunder **3** for the Sega Genesis smokes. We won't waste your time with words, check out the screen shots and you'll know. Grab it while you can.

- **10** hard-core levels!
- **12** action packed megs!
- **9** nasty new weapons!
- **I**ntense hidden areas!
- **P**assword support!

Blast your way through legions of terrorists!

Take a ride on the wild side!

Break out the heavy weapons!

Ride the waves!

Hunt down terrorists in exotic locations!

Shoot at an angle!

Meet weird green guys and shoot them!

Fly first class!

Annihilate robot watch dogs!

Explore vast underground bases!

namco
The Game Creator™

Rolling Thunder 3 is a trademark of Namco Ltd., © 1993 Namco Ltd., All Rights Reserved. Licensed by Sega Enterprises Ltd. for play on the SEGA™ GENESIS™ SYSTEM. SEGA and GENESIS are trademarks of Sega Enterprises Ltd.

NAMCO HOMETEK, INC.
150 Charcot Ave., Suite A
San Jose, CA 95131-1102
Tel: (408) 922-0712

IF IT'S ON THE TOUR, IT'S IN THE GAME.

It's tee time. And your chance to join the world's most exclusive tour. The greatest golfers, the toughest tournaments, the biggest prize money. Everything you'd expect from the PGA TOUR.®

It's all here in PGA TOUR Golf II. The brand new version of the greatest golf game anywhere. You go head to head with 60 of the best pros ever to stalk eagles. Like Couples, Lietzke, Stadler, Sindelar, Azinger, O'Meara. All the big money players.

Take your best shot at the new skins challenge. If you're on top of your game, you'll hit the big payoff.

PGA TOUR II now has a fade and draw meter for hitting letter-perfect tee shots.

PGA TOUR II delivers a much bigger course in golf. Six unique TPC courses and a fantasy course. Including these new ones: the TPC at Eagle Trace, TPC of Scottsdale, and TPC at Southwind. And five actual PGA TOUR tournaments. Plus the ultimate big money shootout: A new skins challenge on any course.

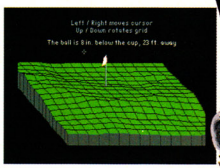

The 3-D putting grid rotates so you can see every wrinkle. Use it to read every green like a pro.

With each course built from the original blueprints, you face all the hazards the TOUR pros do.

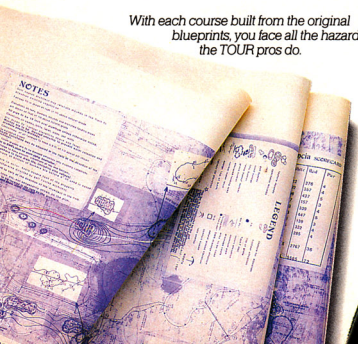

Every hole's designed from the original course blueprints. Right down to each hazard, bunker, green, fairway, and rough.

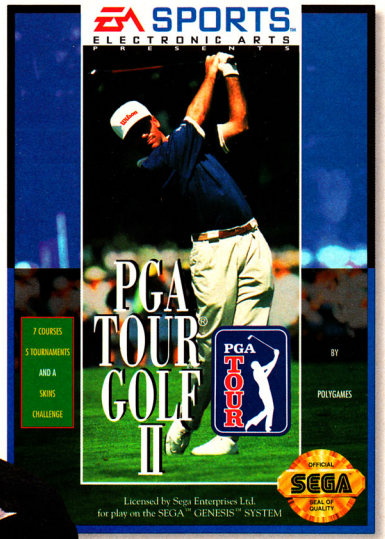

So now you go a lot farther on the PGA TOUR. With awesome new graphics. A fade and draw meter for improved shot control. More stats than ever. Like average hole scores vs. par, number of holes in one, your winnings in the skins challenge. And new digitized sounds. Including sports-caster Ron Barr as the tournament announcer.

You better be on the ball if you want to win any prize money. The roughs are a jungle, the sand traps, a desert. Wind conditions and 10 ball lies can drop you from the leaderboard faster than you can say bogey.

If you're on top of your game in tournament play, you'll make a name for yourself on the leaderboard.

Luckily, 10 TOUR pros give you a course on how to play each hole. They'll even play right alongside you. And rotating 3-D putting grids give you a map on how to attack the greens.

EA SPORTS™ coverage follows every bounce of the ball. With multiple camera angles. Instant replay. A new Hole Browser™ that lets you be the camera-man. Plus battery back-up saves it all: tournaments, players, prize money, and stats.

A seven course meal for golfers. Six TPC courses. Plus a fantasy course.

Score this game of golf. Call (800) 245-4525 anytime. Or see your local Electronic Arts dealer. And go the distance on the PGA TOUR.

EA SPORTS
ELECTRONIC ARTS
If it's in the game, it's in the game.

ELECTRONIC ARTS HINTS HOTLINE
1-900-288-HINT
HINT-1-900-288-4468-HINT

95 cents for first minute.
75 cents for each additional minute.

If you are under 18, be sure to get a parent's permission before calling. Hotline requires a Touch Tone telephone. Messages subject to change without notice. PGA TOUR, THE PLAYERS Championship, TPC, TPC at Sawgrass, TPC at Eagle Trace, TPC of Scottsdale and TPC at Southwind are registered trademarks used by permission. Sega and Genesis are trademarks of Sega Enterprises, Ltd. EA SPORTS and Hole Browser are trademarks of Electronic Arts.

Bring in this ad and receive $10 OFF any title shown!

CHECK IT OUT!

SEARS

FUNTRONICS

YOUR EA SPORTS™ PRO SHOP

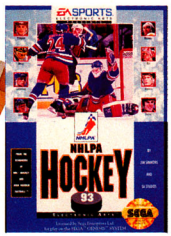

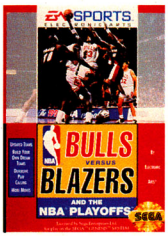

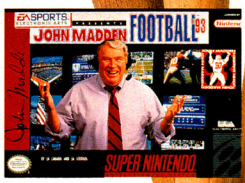

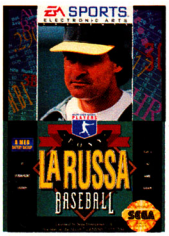

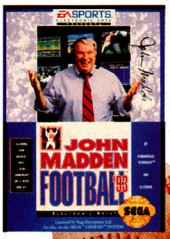

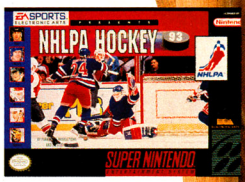

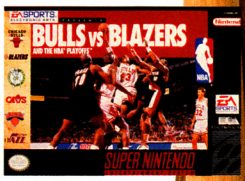

Sales Associate: Ring as a Code 57. Limit one reduction per purchase. Not transferable. Void where prohibited. Cannot be used with any offer, or as payment on Searcharge or Discover Card account. Cash value is one twentieth cent (1/20th cent). Offer valid through August 31, 1993.
Electronic Arts, EA SPORTS and all titles are trademarks of Electronic Arts. Sega and Genesis are trademarks of Sega Enterprises Ltd. Nintendo®, Super Nintendo Entertainment System® and SuperNES® and the official seals are trademarks of Nintendo of America Inc. NHLPA, National Hockey League Players' Association and the logo of the NHLPA are registered trademarks of NHLPA and are used, under license, by Electronic Arts. The individual NBA Team insignias depicted are trademarks which are exclusively property of the respective teams and may not be reproduced without the written consent of NBA Properties, Inc. NBA is registered trademark of NBA Properties, Inc. PGA TOUR is a registered trademark used with permission.

EA SPORTS™ ELECTRONIC ARTS

SEGA — STREETS OF RAGE 2

GENESIS — SAME CHARACTER CODE

If you've always wanted to play a two-player game using the same characters, just utilize this trick. This is how to do it: You must have two controllers plugged into your Genesis machine. On the title screen, press and hold RIGHT on the first controller and the B button at the same time. On the second controller, press and hold LEFT and the A button. With all of these buttons held on both controllers, press the C button on the second controller. On the next screen that shows up, pick a two-player game. When the "Select Player" screen appears, players 1 and 2 will be able to pick the same characters. These characters look identical to one another, so be careful to watch which one you are.

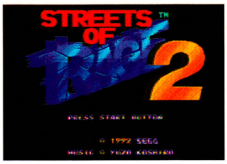

Do the trick with both controllers at the title screen.

Choose the same character on a two-player game!

U.S. GOLD — FLASHBACK

GENESIS — DESCRIPTION OF TRICK

Here is every code for all categories on Flashback:

EASY

1. PIXEL
2. BESTY
3. PANCHO
4. STUDIO
5. TOHO
6. AKANE
7. INCBIN

NORMAL

1. FALCON
2. DATA
3. MILORD
4. QUICKY
5. BIJOU
6. BUBBLE
7. CLIP

EXPERT

1. CLIO
2. ACRTC
3. BLOB
4. STUN
5. MIMOLO
6. HECTOR
7. KALIMA

Tyler LaGrange
Winter Pk., FL

Highlight the Password option here on the title screen.

Enter the passwords for each and every difficulty level.

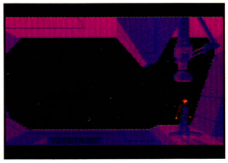

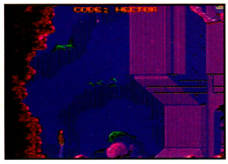

VIC TOKAI — SUPER CONFLICT

SUPER NES — CHANGE COMPUTER'S WEAPON

This strategy game is a real challenge. Wouldn't it be nice to ease up the computer's firepower? This trick will allow you to do just that. When you are engaging in a computer battle, you can switch his weapon before he fires it by repeatedly pressing the B button on controller 2 until it changes.

Mark Macias
Bakersfield, CA

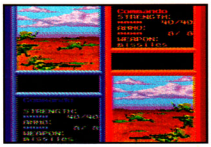

TECMO — TECMO SUPER NBA BASKETBALL

SUPER NES — DIFFICULTY SELECT

Is the action in this sports title getting too tough, or not tough enough in the Pre-Season games? If it is, then here is the answer: Select a Pre-Season game and before you choose a mode of play, put the arrow on the word "Control" and press the A button to get a difficulty selection screen.

Jeff Pope
Sturgis, MI

KONAMI — CYBERNATOR

SUPER NES — INCREASE TO 6 CREDITS

With this generous trick, you will be able to have an increase in credits up to 6 instead of the normal 3! First, wait until the Konami logo has passed, and then at the demo before the title screen appears, press and hold these buttons: L button, R button, and UP on the pad. Then, press START. Keep holding these buttons when the title screen appears and press START again, and do this once more when the Game Start option is highlighted. Let go of all buttons and play past the first level to see your credit gain!

NINTENDO — STARFOX

SUPER NES — ROTATING SHIPS

First, you must collect a continue on any level. After the game is over, and the Continue screen appears, press SELECT on controller 2 and then B to change into any enemy ship. By using the pad, and different button combinations, you can scale, rotate and duplicate these ships!

Pat Dolan
Rockford, IL

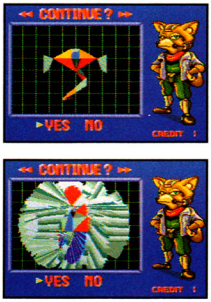

DATA EAST — DRAGON'S LAIR

SUPER NES — LEVEL PASSWORDS

If you would like to bypass some of the levels in this game, these passwords should help you out. First, move to the Password option and then go into the code screen. When you are there, use your axe or sword to change the question marks into letters on the following numbered platforms. (Example: 2/D = platform 2, letter D).

Past level 1:	2/D, 4/C, 6/A, 8/B
Past level 2:	1/B, 2/D 7/A, 8/C
Past level 3:	3/D, 4/B 5/C, 6/A
Final level:	1/A, 3/B 5/C, 6/D

Bobby Yense
Louisville, KY

Move to the Password option and go into the code screen.

Use your weapons to change each password to your liking.

TAITO — SONIC BLAST MAN

SUPER NES — VERY HARD DIFFICULTY

This trick will let you access a new difficulty level. At the title screen, hold the top L and R buttons and then press START. Instead of Sonic Blast Man saying, "Take That," you'll hear a woman's scream. This indicates that the trick has worked. Go to the options and pick VERY HARD. The game will now be extremely difficult.

TRICKMAN GETS EVICTED!

It seems that our absent-minded purveyor of tricks has gotten into trouble again. Not only has he been putting in more time at the office, but with his court case coming up, he just hasn't been his same jolly self. It has gotten so bad that he forgot to send in his monthly rent! So when he came home last Monday, he found himself locked out of his pad. Please, send in more tricks. We are getting very tired of seeing him sleeping in his chair. He also could use a shower and a change of clothes!

If we use your trick, you'll be immortalized in the pages of the magazine! Hurry! Trickman is starting to reek! Send your gaming goodies to: Tricks of the Trade, Sendai, 1920 Highland Avenue, Suite 222, Lombard, Illinois 60148.

Rules that we put in tiny print to make our lawyers happy...Sendai Publications, Inc is not responsible for the submission of similar or identical tips, and is not obligated to award the game carts to those people who submit information that has already been printed or was previously located by the staff of the magazine or any affiliated publication or media source. In the case of two identical tips being submitted, the first tip received will be chosen as the winner. Limit one game per person per issue. You must print your name and address on the actual letter for us to give you credit. Final selection of games is up to us. *The allowable game systems are: NES, GameBoy, Genesis, SMS, Duo, Lynx, Game Gear and SNES. Void where prohibited by law.

AT LAST... USER-FRIENDLY FOOTBALL!

FOOTBALL FURY™

Official Nintendo Seal of Quality

SUPER NINTENDO ENTERTAINMENT SYSTEM

Sammy®

American Sammy Corporation
901 Cambridge Drive, Elk Grove Village, IL 60007
Phone (708) 364-9787 • Fax (708) 364-9831

TM & © 1992 American Sammy Corporation. Nintendo, Super Nintendo Entertainment System and the official seal are registered trademarks of Nintendo of America Inc.

Here's a football game with a difference: it's easy to learn! If you're tired of wading through long, complicated manuals and frustrated by complex controls, how about a game you can just sit down and *play*? FOOTBALL FURY puts you right into the action, with all the great strategy and play options of the real thing. Whether you're a rookie or a seasoned pro, if you like your football fast and furious... FOOTBALL FURY is your game!

NEXT WAVE

NEW SOFT NEWS

It's CES time again and here we are for another edition of the New Soft News. Here is but a brief list of what to expect from the companies at this summer's CES Show in Chicago.

Nintendo certainly isn't slowing down these days. They have two new games in the works for the Super NES system. Remember Wario from the second GameBoy adventure? Well, he's starring in a new game called Mario & Wario! This game is expected to be a mouse game but no further details were given. Also, look for Yoshi's Road Hunting on its way to the Super NES using the Super Scope 6 gun.

There's more info on Bignet's Riddick Bowe Boxing. This game will be coming to the Super NES, GameBoy, Game Gear and the Sega CD! Bowe knows systems. Also from Bignet comes Warrior of Rome 3 for the Genesis and Battletech for the Genesis and the Sega CD. Electronic Arts will have a new basketball title starring the one and only Shaquille O' Neal. Head into the realm of magical adventure with FCI's Might + Magic 3. This new adventure will be playable on the Super NES and the Genesis. Domark changed Team Williams Grand Prix to Formula-1 Racing.

Watch for these surprises and more in upcoming issues. And for those attending the CES, we'll see you there!

NINTENDO

SUPER MARIO COLLECTION

SUPER NINTENDO	ACTION	CARTRIDGE

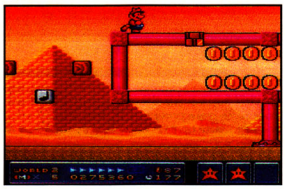

Remember the desert thrills of SMB 3? Doesn't it look better now?

Listen up all you Mario maniacs out there! All your favorite Mario games from the NES are coming to the Super Nintendo in one big 16-Meg cartridge entitled the Super Mario Collection. This cart is comprised of the four following games: the original Super Mario Brothers, Super Mario Brothers 2 (which was never seen on these shores), the epic Mario 3 and Our Mario 2, where our favorite plumber took on Wart.

As you can see by these pictures, the graphics have been improved tremendously, and the music is better, too. If you are worried that your favorite tricks and glitches (like Mario walking through the wall) are gone, believe me, they have been deliberately programmed into this great collection!

Old fans will shed tears of nostalgia at the now gorgeously detailed, but still recognizable landmarks from the classic 8-Bit versions. Of course, new generations will marvel at the incredibly addictive and challenging game play that these revitalized titles deliver to their screens.

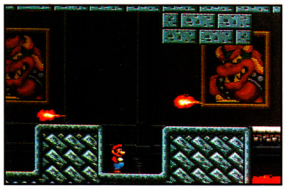

The original Super Mario Brothers has never looked this good!

The elusive Mario 2 can now be seen by American players!

The huge quest you'll face in Mario 3 is better than ever before!

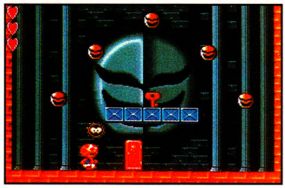

Our Mario 2 (called Mario USA in Japan) brings the dreamworld alive.

Stone Age Action!

Space Age Adventure!

Bedrock™ is cracking up and it's up to Fred to put it back together! Ride a pterodactyl through blazing skies and cool off in a breath-taking undersea world. Brave prehistoric threats and save Bedrock.

Beautiful Planet 38 is next on Cogswell's list of acquisitions and it's up to George Jetson and his family to save it! George uses anti-gravity boots, jet boards and more to stop Cogswell from ruining the world.

Fred uses an ancient map to uncover hidden treasures throughout Bedrock! Travel across seven levels filled with thrilling dangers: snares, traps and more stand between Fred and a mountain of Loot!

Monster robots are attacking George's home town, Orbit City! He gets help from Jane, Judy, Elroy and even Astro in his attempt to stop the invasion and turn the robots into tin cans!

TAITO™

TAITO CORPORATION OF AMERICA
390 Holbrook Drive
Wheeling, IL 60090

TAITO IS A TRADEMARK OF TAITO CORPORATION. THE FLINTSTONES AND THE JETSONS ARE REGISTERED TRADEMARKS OF HANNA-BARBERA PRODUCTIONS, INC. ©1993 TURNER BROADCASTING SYSTEMS, INC. ALL RIGHTS RESERVED. SEGA AND GENESIS ARE TRADEMARKS OF SEGA ENTERPRISES, LTD. NINTENDO, NINTENDO ENTERTAINMENT SYSTEM AND GAMEBOY ARE REGISTERED TRADEMARKS OF NINTENDO OF AMERICA, INC. ©1993 ALL RIGHTS RESERVED.

CAPCOM

STREET FIGHTER 2 TURBO EDITION

SUPER NES	FIGHTING	CARTRIDGE

After what seemed like forever, Street Fighter 2 Turbo Edition is finally coming to the Super NES! Yes indeed, all the moves you liked in the arcade are here! Play as the boss characters, too! No stupid trick for that one!

The game play has been sped up to lightning speeds. It plays as well as the previous Super NES SF2, but looks even better, as you can tell from the pictures. All the new moves, like Honda's flying butt slam, and Ryu and Ken's in-the-air Hurricane Kicks. Even Chun Li has her fireball!

You can expect this arcade wonder to hit your Super NES very soon. Is is worth the wait? You bet! Street Fighter 2 Turbo Edition may just be the ultimate fighting game!

Now you can play as the bosses without any special codes!

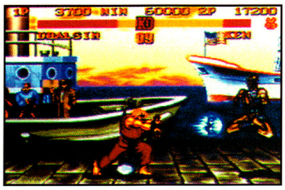

The game has been redrawn with even better graphics and animation.

DATA EAST

DASHIN' DESPERADOES

GENESIS	ACTION	CARTRIDGE

A new game by Data East is making players turn their heads. Entitled Dashin' Desperadoes, you and an optional friend must race against each other in pursuit of the girl of your dreams.

A bunch of nifty obstacles stand in your way, but you have a handful of bombs to clear your way. Believe it or not, this game is quite amusing. It plays good, too!

Your girlfriend has been kidnapped! Bomb the enemy's car to save her!

the HUMANS™

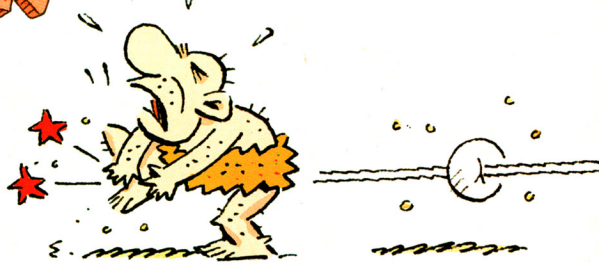

The Survival Of

Roll over Darwin, THE HUMANS™ have finally evolved. The best-selling PC game is now the coolest game available for the Sega™ Genesis.™ Love, death, food, setting things on fire, all the things that make video games great are here.

Discover stuff like The Spear, Fire, The Wheel, Rope, and Gravity. You'll need all the tools you can get to survive. It's a frantic race against time, with dinosaurs, logic, and the laws of physics standing between you and the next rung on

©1993 Atari Corporation, licensed to Imagitec Design, Inc., sublicensed to Gametek, Inc. All rights reserved. Packaging ©1993 Gametek, Inc. Produced by Imagitec Design, Inc.

KONAMI

CASTLEVANIA: BLOODLINES

GENESIS	ACTION	CARTRIDGE

Konami is bringing yet another of their great video game series to the Genesis. The newest game in the Castlevania series looks to be hot! Subtitled Bloodlines, look for an all-new quest for our favorite vampire slayer! Once again, our hero is armed with his trusty whip and a few items he finds along the way. He must do battle with the creatures of the night, and bring peace back to Transylvania.

Castlevania: Bloodlines is definitely a top-notch cartridge. Like its predecessors, it features highly detailed backgrounds and a chilling soundtrack. Now Genesis fans can get a taste of what Super NES players have been drooling about. Castlevania: Bloodlines is on its way!

This is it! The first picture of Castlevania: Bloodlines!

It is up to the hero of Castlevania. Is he ready to conquer the evil hordes?

DATA EAST

MONDAY NIGHT FOOTBALL

SUPER NES	SPORTS	CARTRIDGE

A brand new football game is on its way. Just like on TV, you can experience the thrills and spills of the real thing. Tremendous scaling efffects are predominant throughout, from the simple toss of the coin to the kickoff.

The graphics are very crisp, and the players are quite detailed. If you are an armchair quarterback, this game is for you.

As the ball is punted into the sky, the players scramble to catch it.

The Hippest.

the evolutionary ladder. Score points and survive levels by trying to keep as many of your tribesmen intact as HUMAN-ly possible. Screw up, and you're nothing but a time line footnote. As the brilliant Charles Darwin once said, "you snooze,... you lose." So get your copy of THE HUMANS before they're extinct at your store.

Each box of HUMANS includes:

- Over eighty insomnia-inducing unique levels
- Hundreds of HUMANs, hand rendered to scale size with painstaking realism
- A generous helping of nasty pitfalls and horrible beasties
- Funky tribal bongo music

Manufacturer does not claim responsibility for sweaty palms, nausea, obsessive compulsive behavior, or skin rashes caused by frustration.

Keep The Tribe Alive.

GAMETEK

HUMANS is a trademark of Gametek, Inc., 2999 N.E. 191st Street, Suite 800, North Miami Beach, FL 33180. SEGA AND GENESIS ARE TRADEMARKS OF SEGA ENTERPRISES, LTD.

KONAMI

TMNT - TF

SUPER NES	FIGHTING	CARTRIDGE

For those of you wondering if Konami would ever make another Turtles game, here lies the answer. The new game is rather similar to your typical street fighting game. You must master a variety of special moves in order to defeat a number of foes.

As one could expect with the Turtles, you get an exciting spectacle of martial arts with high-tech technology. All the turtles are here, along with all their friends and enemies. Even the vicious Shredder is here, and he and his Footclan seem tougher than ever!

Though this cart is unlike its predecessors, it still packs in the fun and thrills of the Turtle comics, cartoons and movies.

Leonardo strikes a clone of himself. It's character vs. character!

Fight and train in places all around the city to hone your battle skills.

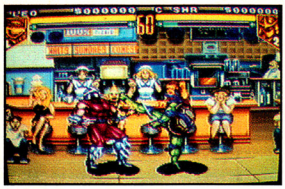

Play as the evil Shredder, and really kick the shell out of your opponents!

NAMCO

BATTLE CARS

SUPER NES	ACTION	CARTRIDGE

In a future world beset by wars, pollution and anarchy, there is only one thing to quench the population's thirst for entertainment, hence the Battle Cars. Take to the tracks and arm your special race car. If you have nerves of steel, and reflexes to match, you might be able to survive. Choose to fight a friend or the computer opponent. Plenty of play options give this cart a lot of life.

Battle Cars makes extensive use of the Super NES's Mode 7 capabilities. The tracks fly by at incredible pace, and lots of racing action mix with fast and furious shooting for a real challenge. Battle Cars has plenty of techniques, depending on what track you are on, and what weapons you have. This is the sport of the future.

In your typical solo run, you will meet with some real savage opposition.

A two-player firefest is possible in Battle Cars. Get your guns ready!

ACCOLADE

BRETT HULL HOCKEY *

SUPER NES	SPORTS	CARTRIDGE

To invoke the feelings of the popular sport of hockey, you can try Brett Hull Hockey. It is an intense simulation of everyone's favorite violent ice sport.

Brett Hull Hockey has a unique point of view, never before seen in a hockey game. Similar to the view shown in the Madden games, you get the feeling of looking over the rink. Extensive options let you have complete control over your characters. Digitized players are also shown to enhance the realism.

Al Michaels is the announcer of the game, and his voice is smooth. Other neat features include fights, players getting fatigued, and penalties. Brett Hull Hockey is a realistic simulation that shouldn't be missed.

At the faceoff, try to get the puck to your players ASAP, then score.

See how the screen scales when you play this radical sports cart.

*Tentative Title

OVER $30,000 IN PRIZES

CALIFORNIA GAMES II

ULTIMATE CHALLENGE

Snowboarding

Grand Prize
(1 winner)
Stereo System
($2000.00 in value)

Snowboarding
Grand Prize Winner
Erik Herman

Bodyboarding

Grand Prize
(1 winner)
Stereo System
($2000.00 in value)

Bodyboarding
Grand Prize Winner
Ed Inglesby

Hang Gliding

Grand Prize
(1 winner)
Wide Screen Stereo
Color Project. TV
($3500.00 in value)

Hang Gliding
Entry Closed

Skateboarding

Grand Prize
(1 winner)
Stereo System
($2000.00 in value)

Skateboarding
Entry Closed

Jet Surfing

Grand Prize
(1 winner)
Wide Screen Stereo
Color Project. TV
($3500.00 in value)

Jet Surfing
Entry Deadline
6/30/93

In Each Event:

2nd Prize	(1 winner)	Camcorder, ($1000.00 each in value)
3rd Prize	(1 winner)	Video Laser Disc, ($ 600.00 each in value)
4th Prize	(2 winners)	Compact Disc Player, ($250.00 each in value)
5th Prize	(30 winners)	Boy London Watch, ($50.00 each in value)

Just how good of a player are you anyway? You may think you're great, but can you win the title of "Most Excellent Dude" or "Dudette?" Here's your chance to achieve greatness in five wayout events, plus win some ultra cool prizes to boot. So buy California Games II for your Super Nintendo, start practicing, and match your skills against the world! See scoreboard, above, for entry deadline dates. Watch the scoreboard for future details in EGM and Game Pro magazines.

Rules:

- Each event will be played and scored separately. When you think you have a top score to beat, take a photo of your score with you in the picture and send it to:

DTMC Inc. "Ultimate Challenge", 370 Convention Way, Suite 202, Redwood City, CA 94063.

Include your name, address and phone number with your entry. Entry must be received by DTMC on or before entry deadline date.

If your score stands at the end of the event, you'll win the GRAND PRIZE for that event. Of course, you can keep playing and send in another score should you top yourself.

- All other prizes will be awarded based on other top scores for each event. In the event of a tie score, our judges will randomly draw a winner, with the other player(s) dropping to the next level of prizes. The decision of the judges in the selection of the winners is final. Prizes are not transferable. Prizes listed are subject to availability. DTMC Inc. reserves the right to substitute prizes of equal or greater value or cash. Taxes are the responsibility of the winner.
- Neither DTMC Inc. nor the judges will be liable for lost or misdirected mail. Incomplete entries are ineligible. Employees, families and affiliates of DTMC Inc., EPYX Inc. and Silicon Sorcery are not eligible to enter. Not sponsored by Nintendo. This contest is open to residents of the USA and Canada only. This contest is subject to all federal, state and local laws and regulations. Void where prohibited.
- Winner names, photos and prize information may be used by DTMC Inc. for promotional or advertising purposes without further compensation.

To take a photo of the Super NES screen, use a 35mm camera without a flash. Turn out the lights in the room and take your best shot.

LICENSED BY Nintendo

SUPER NINTENDO ENTERTAINMENT SYSTEM

Official Nintendo Seal of Quality

Nintendo®, Super NES™ and Super Nintendo Entertainment System® are trademarks of Nintendo of America.
©1993 Nintendo of America Inc. DTMC is a trademark of DTMC Inc. California Games II is a trademark of EPYX Inc. EPYX is a trademark of EPYX Inc.

SEGA

CD SONIC

SEGA CD	ACTION	CD-ROM

Well it's official: CD Sonic is coming to America. Now privileged Sega CD owners can play the latest, not to mention the greatest hedgehog game! CD Sonic is filled with all-new friends and dangers, including someone who may be Sonic's sister!

As can be expected, the backgrounds are even better than before, and with the addition of CD music, this cart will be a blast (processing that is...). The animation is as sweet as ever, and this is one game no hedgehog fan should be without!

Is Doctor Robotnik up to his evil schemes again? I guess you'll have to read future issues of EGM to find out!

Could this character be Sonic's long lost sister? It's quite possible...

It is obvious to any Sonic fan that the already great graphics have improved!

This super loop is one of the many new features you'll find in CD Sonic.

VIRGIN

DUNE II

GENESIS	STRATEGY	CARTRIDGE

Enter the world of Dune. A desolate place where three warring groups fight for power and a substance called spice. Control one of the groups, mine for spice, battle your opponents, and learn the ways of Freemen. Choose from the Harkonnen, Atreides, or Ordos. Each has strengths and weaknesses. It is up to you to exploit them and survive.

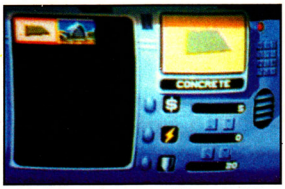

Look for spice around Dune. In this desperate world, spice is power.

SEGA

VIRTUA RACING

GENESIS	DRIVING	CARTRIDGE

One of the most inspiring racers of all time is now coming to the Genesis. It's Virtua Racing at home! Now you can race your car at lightning speeds in your living room! Won't that be exciting? Even though this is just a cart, it contains the scaling and rotation of its arcade counterpart. Rev up your engines, and scream down the track with Virtua Racing.

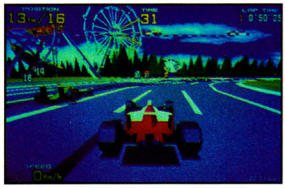

The polygon graphics reflect the arcade version almost perfectly.

GAMETEK

NIGEL MANSELL'S WORLD CHAMP. RACING

SUPER NES	DRIVING	CARTRIDGE

A totally hot new racing cart is coming this way from the folks at Gametek. Based on one of the best F-1 car drivers, this game puts you behind the wheel of a Renault F-1 engine SFX. Race on F-1 circuit, and choose from several weather conditions to have a new game each time. Your opponents are professional racers, who will ensure that you'll have a real challenge on your hands.

The graphics are done very well. Nigel Mansell's World Championship Racing may just be a winner like the name from which it's licensed. It sounds good, and the top-notch controls simulate being on the road at breakneck speeds. For a real good time of racing pick this cart up. You'll be surprised.

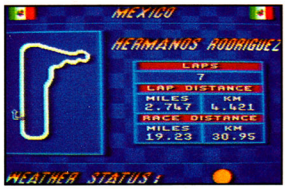

Try to select a course that will teach you the basics of F-1 racing.

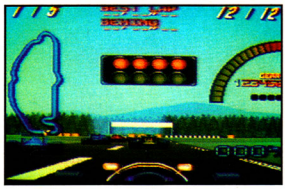

This is high speed Super NES driving at its best. Buckle up for action!

STREET COMBAT™

HAVE A BRAWL WITH SUPER NES GRAPHICS!

THE ACTION WILL KNOCK YOU OUT! *Put up your dukes for knock-down, drag-out action with Street Combat. Eight great characters leap, kick and grapple on skyscraper beams, in the jungle, gritty back alleys, a wrestling ring, the top of a truck, and more. Punch up two-player simultaneous play. Super NES sound and graphics will boggle your mind. Get your fists on Street Combat today!*

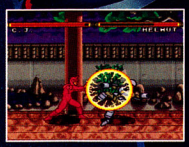

SUPER NINTENDO ENTERTAINMENT SYSTEM

Official Nintendo Seal of Quality

Licensed by Nintendo

©1993 Irem. Nintendo and Super Nintendo Entertainment System (SNES) are registered trademarks of Nintendo of America Inc.

irem
IREM AMERICA CORP

Irem America Corporation
8335 154th Avenue N.E.
Redmond, WA 98052
Tel: (206) 882-1093
Fax: (206) 883-8038

MAXIS

SIMANT

SUPER NES	EDUCAT.	CARTRIDGE

If you want to learn something, yet still enjoy yourself, try taking a look at SimAnt by Maxis. You control a small ant population from start to finish. Learn about ant behavior as you forage for food, dig tunnels, or fight for territory against other insects.

Realistic scenarios will teach you about the life of an ant. Build your nest, and watch your colony grow. A number of decisions will test your mind. Where will you find your food? Can you defeat the red ants that threaten to move into your territory?

Just like the computer version, SimAnt offers hours of fun. If you liked SimCity, you're bound to like this one!

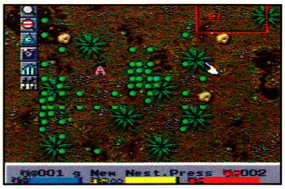

Search the outer world for food, and fight other ants for territory.

Use a variety of tools to figure out the ant's behavior patterns.

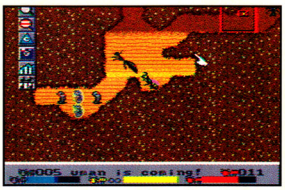

Protect your queen from invading ant armies, or your nest will suffer.

KONAMI

TMNT - TF

NES	FIGHTING	CARTRIDGE

It seems that Konami has a whole lineup of hot action carts. Not to be left out is the NES, which is getting an awesome Turtles fighting game. Like the Super NES version, play as one of many TMNT characters. Only the Teenage Mutant Ninja Turtles could appear on the NES like this! The graphics look hot, and the fighting is among the best!

You can even fight as your favorite TMNT character from the show!

KONAMI

BATMAN: ANIMATED SERIES

GAMEBOY	ACTION	CARTRIDGE

The Caped Crusader is once again appearing on the GameBoy. This time, it is based on the popular animated series.

It seems that the Joker is up to mischief again, and it's up to Batman to stop his latest and most horrible plot. Your GameBoy will rock with the intense action this cart provides. It looks good and is coming soon from Konami.

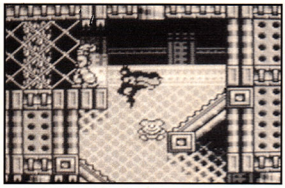

Fight the Joker's clowns as you try to take their boss down.

JVC

THUNDERHAWK

SEGA CD	SIMULATION	CD-ROM

Blast off in one of the most advanced helicopters, in one of the most advanced CD games. ThunderHawk is an involving simulation of actual copter combat. Travel around the world to destroy enemy tanks, APCs and bases. Trouble could strike at anytime, and anywhere, but if you keep your wits about you, you'll come out on top.

ThunderHawk is very impressive, but it has to be seen in motion to be truly admired. The textured backgrounds and detailed enemies are very, very cool. There is so much scaling and rotation you'll be freaked out! ThunderHawk seems like it will be one of the better Sega CD flight sims, as it looks really exciting and plays quite well.

Graphics cinema displays show all you need to know about choppers.

See how the screen rotates and scales to enhance the flight's realism.

NEXT WAVE

LAST MINUTE UPDATE

VIRGIN

COOL SPOT

SUPER NES	ACTION	CARTRIDGE

Oh No! All your Cool Spot buddies have been captured, and it's up to you to save them! It's an action-packed adventure that's a riot to play. This cart is ported over from the Genesis version, but it is now even better! Great thrills from a great game!

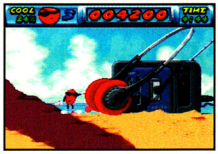

VIRGIN

JUNGLE BOOK

SUPER NES	ACTION	CARTRIDGE

In the flavor of the great Disney classic, you are a young boy who must learn the ways of the jungle in order to survive. Befriend a number of characters, and learn a few things as you journey forth. A colorful game that lives up to its famous name.

INTERPLAY

CLAYMATES

SUPER NES	ACTION	CARTRIDGE

After being turned into a pile of clay by an evil witch doctor, you decide to try to regain your human form. To do this, you must play through a variety of strange worlds, where your only weapon is the ability to transform into other forms. For example, you can climb trees as a cat or run lightning fast as a mouse. Claymates has you transforming all the time!

Claymates is an exciting action game by Interplay. The backgrounds resemble a cartoon, and fit the theme of the game quite well. The control is top-notch, and the action is addicting. Secrets abound in Claymates, and trying to find them all is an adventure in itself. The sound effects are very well done, and it seems that Interplay has done a swell job with this game. Where else can you change forms so many times?

The map layout shows where your next level will take place.

Climb the highest trees when you're changed into Muckster the Cat.

A barking mouse? Anything is possible when you're a hunk of clay!

Globmeister can hurl acorns at enemies to defeat them quickly.

INTERPLAY

CLAY FIGHTER

SUPER NES	FIGHTING	CARTRIDGE

It's always easy to claim that you know everything there is to know about fighting games, but now all that's changed. Interplay's new 16-Meg Clay Fighter cartridge is the weirdest, strangest, most unusual fighting game to date! You control one of eight characters of the most bizarre origins. First there is the spine-tingling Bad Mr. Frosty who likes to put his opponents on ice. Then there is the Impersonator who looks suspiciously like Elvis. When that guy sings, look out! The Blob morphs and forms into a variety of weapons to conquer his foes. The psycho clown Bonkers is really quite mad, and likes to pummel people with his hammer. Next in the lineup is Crusher, a strong freak who can mash you into the ground. Another interesting character is Ghost Guy, a spook who fights with spirit. Mr Taffy is a bendable foe, and Val won't quit till the fat lady sings.

Clay Fighter uses digitized characters similar to Mortal Kombat, but instead of real people, it has actors made of clay. The whole effect is very impressive. Add in to this the fact that there are awesome bonus rounds, and you have a great game. I can honestly say that this is the most unusual fighting game ever.

The Bad Mr. Frosty chucks snow at foes as an offensive maneuver.

The Elvis Impersonator plays ear-shattering tunes just for you.

The mighty Blob may be the most powerful character in Clay Fighter.

The killer clown, Bonkers, has a whole bag of tricks in store for you.

The living powerhouse, Crusher is very strong and quick to boot.

Ghost Guy is a special spook who likes to gnaw on his victims!

The Mode 7 rounds are a real test of your skill and stamina.

The valkyrie Val can really kick butt with all her special attacks.

The tangly Mr. Taffy twists and turns before he tosses you to the floor.

VIRGIN

SON OF CHUCK

SUPER NES	ACTION	CARTRIDGE

Chuck Rock, everyone's favorite cave dude, has just had a son! His baby boy is off on a grand adventure just like his dad, and he will have to learn how to make use of tools, and avoid the likes of some nasty dinosaurs.

Son of Chuck plays just like the original Chuck Rock, but with more technique and better control of your character. The graphics are what you'd expect: clear and crisp. The music is lively, and makes it seem like you are actually in the prehistoric world. If you liked the first game, with all its little jokes and comical animations, then you'll love Son of Chuck. It's a chip right off the ol' block! All the fun of the original plus more.

Giant dinosaurs still roam the Earth. Try not to get stepped on.

Avoid the many dangers found in the prehistoric world, especially spikes.

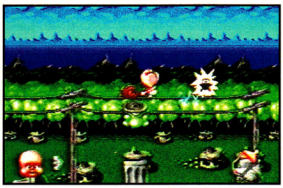

Watch yourself on the electrical wires or you'll be a fried cavebaby!

VIRGIN

ROBOCOP VS. TERMINATOR

SUPER NES	ACTION	CARTRIDGE

Pulp this waste of human life. Crooks like this are everywhere.

You'll see what happens when two powerful cyborgs meet in Robocop vs. Terminator. In an all-out firefight, you portray Robocop, defender of New Detroit. While stopping the criminals who are plaguing the city, you come across a group of cyborgs whose power rivals your own. When you find out that they are from a possible future, you travel forward through time to stop them. Along the way you'll meet some familiar faces like the awesome ED-209 robot. Defending the city has never been this rough.

Robocop vs. Terminator is a graphic journey through time. The entire game is fast-paced, and the plentiful enemies are tough!

Say hello the the infamous ED-209. This robot has gone haywire again.

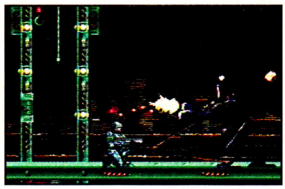

The second boss is the next generation of Robocop!

Here is one of the Terminator units. Destroy it before it destroys you!

REVELL/MONOGRAM

POWER MODELER

SEGA CD	DRIVING	CD-ROM

With the power of the Sega CD you can live the dream of every automobile lover. In Power Modeler you can build yourself your dream car, then drive it out on the road. Lots of digitized graphics and driving sequences filled with scaling and rotation make this one CD you can't be without. A great idea for a racer.

Now you can build your car and drive it too. It's a real trip!

Customize your car so you can maximize its performance.

(Continued on Page 174)

NEXT WAVE DIRECTORY

NINTENDO

Magic Candle World	Amer. Sammy
Trolls in Candy Land	Amer. Soft.
Dragon Warrior 4	Enix
Nigel Mansell World Champion Racing	GameTek
Mickey's Safari	Hi-Tech Exp.
Pro Sport Hockey	Jaleco
Young Indy	Jaleco
Konami Grand Prix	Konami
Addams Family Animation	Ocean
Dennis the Menace	Ocean
Wizard of Oz	Seta
Happily Ever After	Sofel
Where's Waldo 2	THQ
Brainees	Titus
Indiana Jones: Last Crusade	UBI
Prince of Persia	Virgin

SUPER NES

Mortal Kombat	Acclaim
NFL Quarterback Club	Acclaim
Acclaim's World Cup Soccer	Acclaim
Speed Racer	Accolade
Bio-Metal	Activision
Kaboom	Activision
Pitfall	Activision
River Raid	Activision
Super James Pond	Amer. Soft.
Super Power Punch	Amer. Soft.
Super Troll Island	Amer. Soft.
Football Fury	Amer. Sammy
Might & Magic 2	Amer. Sammy
Diamond Chall.	Amer. Technos
Super Dodgeball	Amer. Technos
Arty Lightfoot	Ascii
Dominus	Ascii
Spellcraft	Ascii
GP 1	Atlus
Kitaro's Adventures	Bandai
SD Great Battle	Bandai
Toxic Crusaders	Bandai
Riddick Bowe Boxing	Bignet
Obitus	Bullet Proof
Aladdin	Capcom
Capcom's NFL Football	Capcom
Goof Troop	Capcom
Dashin' Desperadoes	Data East
Monday Night Football	Data East
Cal. Games 2	DTMC
Lester the Unlikely	DTMC
Mountain Sports	DTMC
Fist of the North Star	ElectroBrain
Future Zone	ElectroBrain
Legends of the Ring	ElectroBrain
Bulls vs. Blazers 2	Electronic Arts
ActRaiser 2	Enix
Dragon Warrior 5	Enix
Seventh Saga	Enix
Choplifter 2	Extreme
Riddick Bowe Boxing	Extreme
Ultima 6	FCI
Ultima 7	FCI
Worlds of Ultima	FCI
Beauty and the Beast	Hudson
Dig & Spike Volleyball	Hudson
Fievel Goes West	Hudson
Inspector Gadget	Hudson
Super Bomberman '93	Hudson
Super 3-D Football	Hudson
Claymates	Interplay
Lord of the Rings	Interplay
Rock & Roll Racing	Interplay
Rocky Rodent	Irem
Brawl Brothers	Jaleco
Super Bases Loaded 2	Jaleco
Super Empire	JVC
Chester Cheetah 2	Kaneko
Fido Dido	Kaneko
Socks the Cat	Kaneko
G 2	Kemco
Top Gear 2	Kemco
Genghis Kahn 2	Koei
Romance of the 3 Kingdoms:3	Koei
NFL Football	Konami
Zombies Ate My Neighbors	Konami
Incredible Crash Dummies	LJN
Terminator 2	LJN
Noah's Ark 2	Matchbox
F-1 Grand Prix 2	Mc 'O River
Super Volleyball	Mc 'O River
Super Scrabble	Milton Bradley
Championship Wrestling	Natsume
Special Tee Shot	Nintendo
Dennis the Menace	Ocean
Clue	Parker Brothers
*Annet Again	Renovation
Arcus Odyssey	Renovation
*Devastator	Renovation
Dream Probe	Renovation
The Journey Home: TQFT	Renovation
F-1 Roc 2	Seta
Wizard of Oz	Seta
Equinox	Sony Imagesoft
Aero the Acrobat	Sunsoft
Duck Dodgers	Sunsoft
Superman	Sunsoft
World Heroes	Sunsoft
Tecmo Superbowl	Tecmo
Ren and Stimpy	THQ
Robosaurus	THQ
Total Carnage	THQ
PRO Quarterback	Tradewest
Time Slip	Vic Tokai
Robocop vs. Terminator	Virgin
Young Merlin	Virgin

GENESIS

Goofy	Absolute
Brett Hull Hockey	Accolade
Pele Soccer	Accolade
Speed Racer	Accolade
Mad Dog McCree 2 (CD)	Am. Laser
Space Pirates (CD)	Am. Laser
Who Shot Johnny Rock?	Am. Laser
Sorcerer's Kingdom	American Sammy
Alien (CD)	Arena
Mortal Kombat (CD)	Arena
Mortal Kombat	Arena
WWF Wrestlemania (CD)	Arena
High Seas Havoc	Data East
James Bond 007	Domark
Mig-29	Domark
Formula 1	Domark
Stellar Fire	Dynamix
Haunting	EA
James Pond 3	EA
Might & Magic 3	EA
Battletech	Extreme
Third World War	Extreme
Warrior of Rome 3	Extreme
World Champ. Wrestling	FCI
Acclaim's World Cup Soccer	Flying Edge
NFL Quarterback Club	Flying Edge
Simpsons: Bart's Nightmare	Flying Edge
T2: Judgement Day	Flying Edge
Brutal (CD)	GameTek
Family Feud	GameTek
Harlem Globetrotters	GameTek
Humans 2	GameTek
Jeopardy 2	GameTek
Kawasaki	GameTek
King's Table	GameTek
Wheel of Fortune 2	GameTek
Metal Fang	JVC
Dungeon Master (CD)	JVC
Metal Fang (CD)	JVC
Chester Cheetah 2	Kaneko
Fido Dido	Kaneko
Socks the Cat	Kaneko
P.T.O.	Koei
Castlevania: Bloodlines	Konami
Rocket Knight Adventures	Konami
Chessmaster 2100	Mindscape
Rolling Thunder 3	Namco
Splatterhouse 3	Namco
Keeper of the Gates	Razorsoft
Power Modeler: European Racers	Revell Mono.
Power Modeler: High Tech Aircraft	Revell Mono.
Aladdin	Sega
Vampire Killer	Sega
B-Bomb	Sega
Citizen-X (CD)	Sega
Desert Demolition	Sega
Dinosaurs for Hire	Sega
Eternal Champions	Sega
Land Stalker	Sega
Ranger X	Sega
Rise of the Dragon	Sega
Shadowrun	Sega
Sonic the Hedgehog (CD)	Sega
Spider-Man (CD)	Sega
Toe Jam & Earl 2	Sega
Wing Commander (CD)	Sega
World Series Baseball	Sega
ESPN Baseball	Sony Imagesoft
ESPN Football	Sony Imagesoft
Star Trek: TNG	Spectrum Holobyte
Aero the Acrobat	Sunsoft
Fatal Fury	Takara
King of the Monsters	Takara
Tecmo Superbowl	Tecmo
Pit Fighter 2	Tengen
RBI 5	Tengen
Sylvester & Tweety	Tek Magik
Thomas the Tank Engine	THQ
Time Trax	THQ
Danny Sullivans Indy Heat	Tradewest
Strider 2	U.S. Gold
Chi Chi's Pro Challenge Golf	Virgin
Chuck Rock 2	Virgin
Cool Spot	Virgin
Dune CD	Virgin
Dune 2	Virgin
Robocop vs. Terminator	Virgin

DUO

Battle Lode Runner	Turbo Tech.
Beyond Shadowgate	Turbo Tech.
CD Zonk	Turbo Tech.
Dangerous Journey	Turbo Tech.
Dragon Slayer 2	Turbo Tech.
Dungeon Explorer 2	Turbo Tech.
Forgotten Worlds (CD)	Turbo Tech.
Gain Ground 6	Turbo Tech.
Macross 2036	Turbo Tech.
Macross Simulation	Palsoft/Turbo Tech.
Overhauled Man 3 (CD)	Work. Designs
Ranma 1/2	Turbo Tech.
Spriggan (CD)	Atlus/Turbo Tech.
Time Cruise	Fave/Turbo Tech.

NEO GEO

Art of Fighting 2	SNK

GAMEBOY

Cross Word Challenge	Absolute
NFL Quarterback Club	Acclaim
Star Hawk	Accolade
Trailblazers	Activision
Battle Ping Pong	American Sammy
Trolls	American Softworks
The Little Mermaid	Capcom
TaleSpin	Capcom
Tumble Pop	Data East
Panel Action Bingo	FCI
Runes of Virtue 2	FCI
Nigel Mansell World Champion Racing	GameTek
Mickey's Safari	Hi Tech Expressions
Lure Fishing	Hot-B
Felix the Cat	Hudson
Rampart	Jaleco
Sword of Hope 2	Kemco
Batman (anima.)	Konami
Tiny Toon Adventures 2	Konami
T2: Coin-Op	LJN
Great Greed	Namco
Link's Awakening	Nintendo
Darkman	Ocean
Dennis the Menace	Ocean
Dracula	Sony Imagesoft
Hit the Ice	Taito
The Flintstones	Taito
Swamp Thing	THQ
Indiana Jones: ATLC	UBI

GAME GEAR

Mortal Kombat	Arena
Desert Strike	Domark
James Bond	Domark
Team Williams Grand Prix	Domark
NFL Quarterback Club	Flying Edge
Humans	GameTek
Jeopardy	GameTek
Wheel of Fortune	GameTek
Chase H.Q.	Sega
Chuck Rock	Sega
David Robinson B-ball	Sega
Talespin	Sega
NBA Action	Sega
NFL Football	Sega
Real Deal Boxing	Sega
Ren & Stimpy	Sega
Tazmania	Sega
Tom & Jerry	Sega
Vampire	Sega
World Series Baseball	Sega
X-Men	Sega
Clik-Clak	Sony Imagesoft
Cliffhanger	Sony Imagesoft
Dracula	Sony Imagesoft
Hook	Sony Imagesoft
Last Action Hero	Sony Imagesoft
Strider 2	U.S. Gold
Robin Hood	Virgin

★ DENOTES WORKING TITLE

This listing of upcoming products is current as of May, 1993 and represents future releases announced as planned or under development.

ULTRAVERSE™ and PRIME™ are trademarks of Malibu Comics Entertainment, Inc. All rights reserved. Contents copyright ©1993 Malibu Comics Entertainment, Inc. All rights reserved.

PRIME™

PRIME

The most powerful ultrahuman in the world, Prime™ punches through battleships, outflies cruise missiles and eats grenades for breakfast. He is America's mightiest weapon against all enemies foreign and domestic. Now if only he could tell his parents...

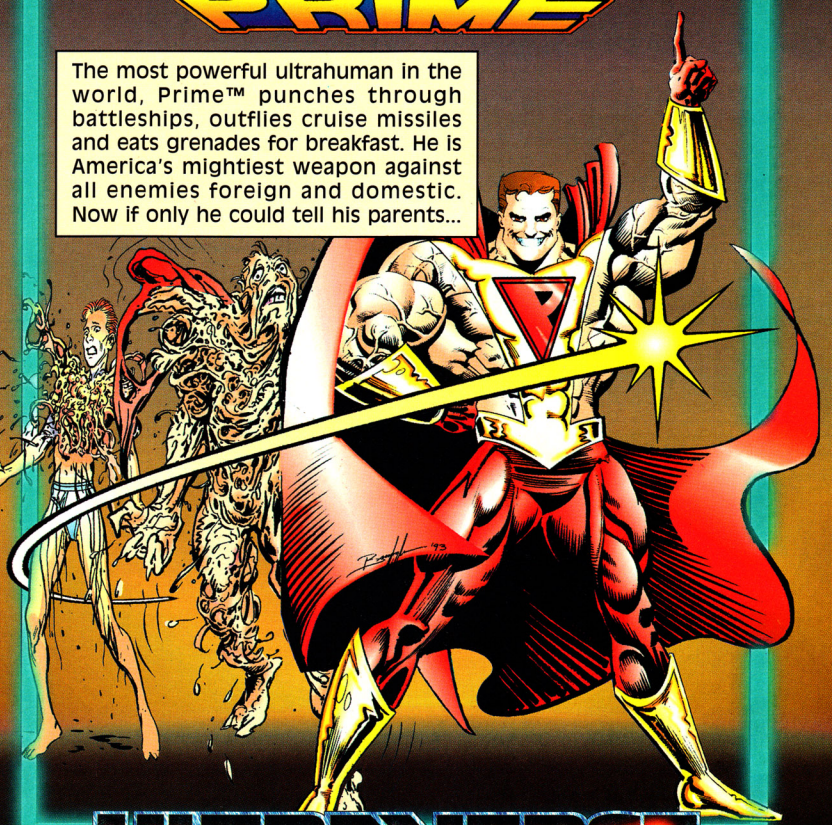

ULTRAVERSE™

Gerard Jones & Len Strazewski • Norm Breyfogle

Illustrations by Bret Blevins and Norm Breyfogle

June '93

GENESIS

SPECIAL FEATURE!

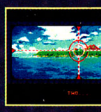

JUNGLE STRIKE

THE SEQUEL TO DESERT STRIKE™

STRIKE 'EM OUT!

The Madman is dead - but his horrible legacy lives on! His son, who also bears his hideous name, is back with a thirst for vengeance! Combined with the evil forces of an escaped Colombian drug lord, he has now acquired the materials to make nuclear weapons! Only one team can stop him - the gang from Jungle Strike! Even with a defense-cutting new commander-in-chief, the Apache chopper has been replaced with a Super Comanche attack chopper, armed with the three usual weapons: Hydras, Machine Guns and Hellfires!

Electronic Arts returns from the Gulf with its new 16-Meg monster Jungle Strike! Instead of being confined solely to the desert, this time the action takes place in a variety of geographic areas: snowy Alps, arid deserts, misty jungles, and even the Capitol, just to name a few! You are not just confined to flying a chopper: you can also fly a stealth fighter, drive a hovercraft, and even ride a motorcycle! These weapons must be used in order to complete certain levels, and require new skills to master! Fans of Desert Strike: Return to the Gulf will find plenty of challenge in this next mission! So climb aboard for fast and furious combat: this promises to be one of the year's hottest games!

FACT FILE

MANUFACTURER	MACHINE	DIFFICULTY	AVAILABLE
ELECTRONIC ARTS	GENESIS	MODERATE	JUNE
CART SIZE	**NUMBER OF LEVELS**	**THEME**	**% COMPLETE**
16 MEG	9	ACTION	95%

VEHICLE CONTROLS

Pausing the game calls up a monitor and its surrounding controls. There are three options that can be accessed. MAP (A) shows the entire area of the mission, MISSION (B) briefs you on your objectives, and STATUS (C) goes over the current situation of the mission.

YOU MUST USE THE WINCH IN EACH MISSION

There are many times when it is necessary to use the winch, whether it's for retrieving fuel and ammunition, or for rescuing war prisoners.

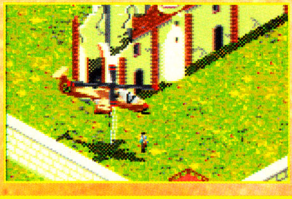

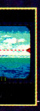
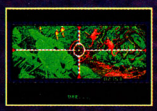
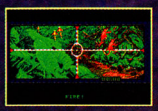

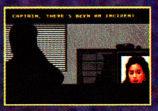

TAKE CONTROL OF FOUR FULLY ARMED WEAPONS OF WAR!

ATTACK CHOPPER
The first attack vehicle available with excellent air-to-ground attack.

HOVERCRAFT
Obtained in the second mission. Has the ability to move on land also.

MOTORCYCLE
Use this in mission five to eliminate the ground-to-air missile launchers.

F117 STEALTH
Mission seven has the stealth fighter with unlimited fuel and ammo.

SELECT AN ABLE COPILOT TO FLY ALONGSIDE YOU BEFORE COMBAT!

MIKE SIERRA "MR. 3-D"

Copilot

Still smells like the Academy. Mr. 3-D can pluck the pimento out of an olive with the winch, but can't hit a white whale on a black background.

SCOTT ANTONIO "EGO"

Copilot

Ego is the most focused copilot of the group. He doesn't have a life, and doesn't want one. He's average with the gun and winch. Always ready.

GRANT FOSTER "FACEMAN"

Copilot

He's a hot gunner but his winch skills could freeze a campfire. Recruited from a local arcade, every mission is a game to him.

ROSALIND D "ANNIHILATOR"

Copilot

She's a tough tenacious copilot that's a force to reckon with. Roz is good at everything except her aim is a bit on the shaky side.

J.W. FENNEL "WILD BILL"

Copilot

Wild Bill's the best of the bunch, just ask him. He's the top gunner and he uses the winch like a lasso. He learned the rules so he could break them.

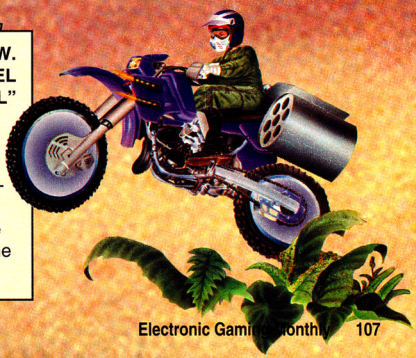

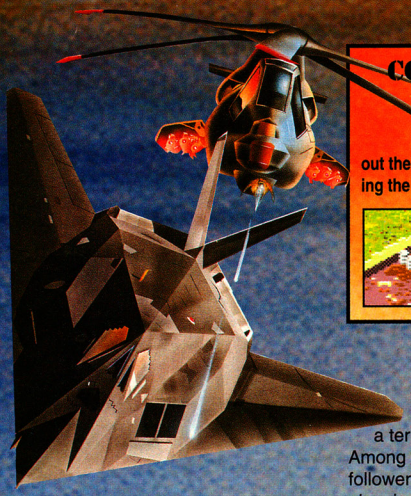

COMMON ICONS FOUND IN EACH MISSION

As difficult as the missions seem in each level, you will find it to your advantage to be patient and familiarize yourself with the location of these valuable icons that are dispersed throughout the various levels. Obtaining them will greatly increase your chances of completing the level and progressing on to the next challenging stage of Jungle Strike.

FUEL DRUMS
Refills fuel tank to full capacity.

AMMO CRATE
Resupplies ammunition stock.

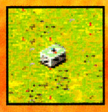

ARMOR REPAIR
Fortify your craft's armor plating.

MISSION 1: WASHINGTON D.C.

Washington D.C. never had a terrorist problem... until now! Among other "activities," the terrorist followers of the Madman's son are planning to kill the President of the United States! You must guide his motorcade to safety, protect landmark historical monuments, rescue spies and even capture an enemy sniper! Be careful of civilians, though - they have a habit of wandering into the crossfire - and watch those monuments: if any are damaged, the mission is over! Your main landing base here is in front of the White House, so return there when all the missions are complete! Blow up gas stations for hidden items!

MISSION OBJECTIVES

1. MONUMENTS
Protect the nation's historical shrines from terrorists that blow them up.

2. TERRORIST HQ
Locate and destroy the terrorist HQ occupying government buildings.

3. CAR BOMBS
Find and neutralize the bombs in terrorist cars headed for five embassies.

4. AGENT AKBAR
Find and rescue Agent Akbar who has info about the Madman's plans.

5. MOTORCADE
Protect the presidential motorcade headed toward the White House.

6. SNIPER
Capture the sniper somewhere in DC to learn details of the Madman's plans.

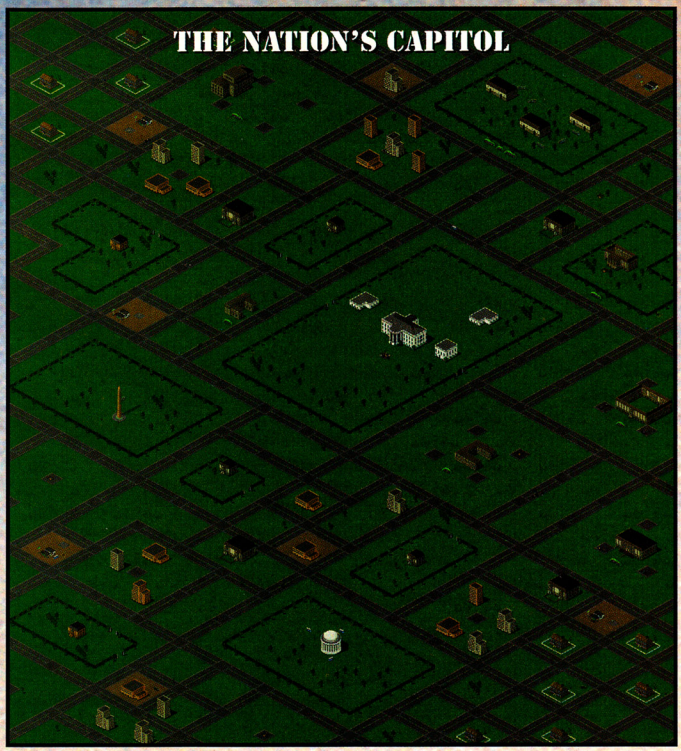

MISSION 2: SUB ATTACK

Rescue two Navy Seals who have valuable information. Use the hovercraft to stop the druglord from delivering the stolen plutonium. Watch out for the nuclear subs.

MISSION 3: TRAINING GROUND

Wipe out enemy training camps, eliminate the guard towers, and rescue the communications expert. Knock out radar sites. Retrieve the nuclear reactor from a warehouse.

MISSION 4: NIGHT STRIKE

Rescue American POWs, downed pilots and nuclear scientists. Destroy the fighter plane assembly plants. Capture the armament's expert from his enemy barrack.

MISSION 5: PULOSO CITY

Seek and destroy the drug processing plants and the international counterfeiting operation in some buildings. Then set off explosives in the druglord's war room.

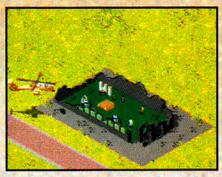

MORE CHALLENGING MISSIONS AWAIT YOU!

MISSION 6

MISSION 7

MISSION 8

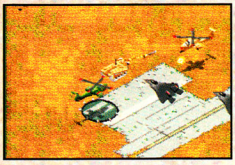

MISSION 9

FAILING YOUR MISSION WILL HAVE SERIOUS CONSEQUENCES

Each level has many different objectives to complete. If you fail to carry out any one of them, you will be ordered to return to home base and possibly get some jawing from your superiors. You then have no choice but to start the entire level from Mission One.

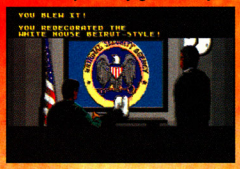

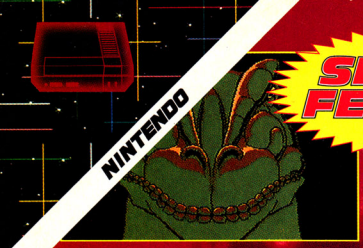

SPECIAL FEATURE!

WELCOME TO JURASSIC PARK

It was bound to happen.... When a zoo for genetically created dinosaurs gets out of hand, a handful of people are forced to survive the terror of a seemingly prehistoric world. Jurassic Park was supposed to be the ultimate thrill, instead it's the deadliest place on Earth.

In Jurassic Park for NES, you control Grant, a paleontologist who has to try to set things right. Armed with a variety of weapons, he must save everyone from an onslaught of dinosaurs, including the fierce Tyrannosaurus, spitting Dilophosaurus, and the deadliest ones of all: the Velociraptors. Based on the best selling book, and the upcoming movie. Can you survive the terrors of Jurassic Park?

DINO SPECIMENS

VELOCIRAPTOR
A cunning killer, who attacks relentlessly.

DILOPHOSAURUS
Spits a toxic substance to kill its prey.

COMPYS
Scavengers who bite at anything.

LEVEL ONE

What you basically have to do at the compound is find and destroy all the Raptor eggs. Along the way, you must collect ammunition and access cards. To open the main gate you must find the right card. Once the eggs are destroyed and the main gate is open, try to save Timmy from being trampled by a herd of Triceratops.

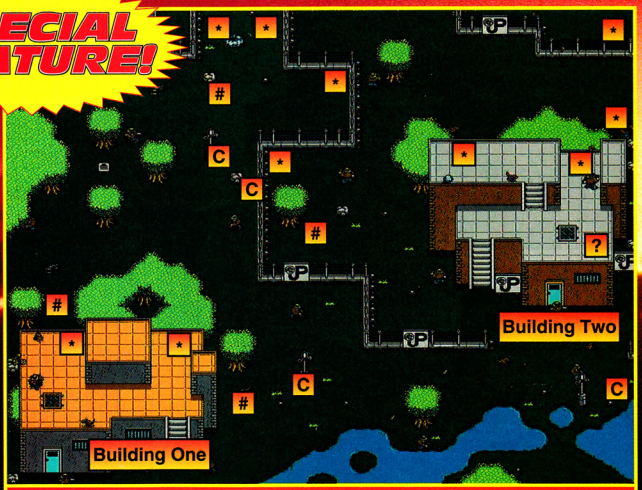

EXTERIOR MAP OF THE COMPOUND

TOUR GUIDE

JURASSIC PARK

TOUR GUIDE

EXPLORE THE SECRETS OF PREHISTORIC TIMES...

BUILDING ONE: GUEST ACCOMMODATIONS

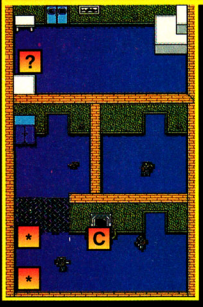

TRAPS

Beware of certain packages. Some may contain bombs, and usually they will kill you. Be wary of what you find.

COMPUTERS

Computers will help you through your adventure. They can offer clues and unlock certain doors. Find them quickly.

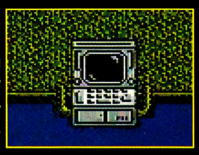

WARNING

Due to the unexpected attack of Raptors, the Jurassic Park crew has installed electric grates on the roof. Don't touch!

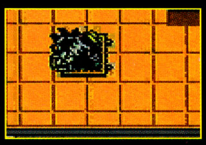

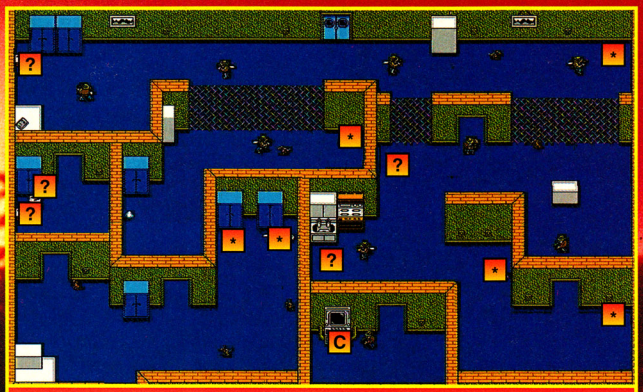

BUILDING TWO: GENETICS LAB

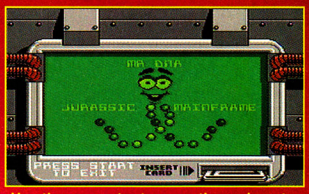

Use the computer to open the main gate, allowing you to get to Tim.

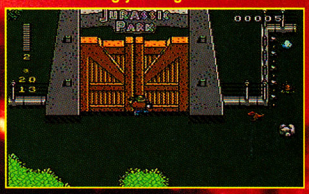

This is the main gate. Enter the rest of the park through here.

LEVEL TWO

After saving Timmy, you find out that his sister Lex is about to be eaten by a giant Tyrannosaurus! To get to her, you must bravely go through the Dilophosaurus and Raptor pens. Then a treacherous journey upstream in a raft will be the next obstacle. It is here that you will come face to face with a Brontosaurus. Be sure to keep your distance. Collect eggs here for points. Will you be able to save Lex from the jaws of death before it's too late?

The Raptor pen is the most dangerous area in the second level.

Avoid the Triceratops herd for about five minutes, and you'll be safe.

THE RIVER

Make your way up stream, but avoid spitters and Brontosaurus.

Here he is... the immense Tyrannosaurus Rex. He looks very hungry!

KEY TO THE MAPS

- * = Raptor eggs
- # = Ammunition
- C = Computers
- ? = Treasure Box

ITEMS TO FIND

ACCESS DISK

Opens up doors to enter through.

AMMUNITION

Loads up your gun with tranq. darts.

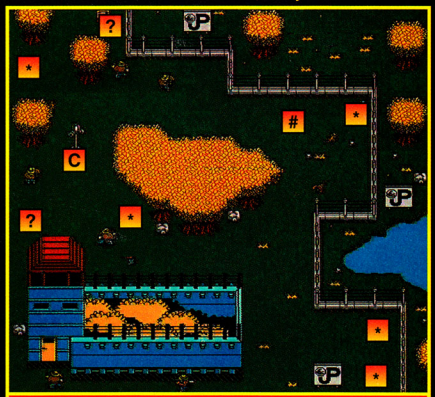

THE DILOPHOSAURUS PEN

FACT FILE	MANUFACTURER	MACHINE	DIFFICULTY	AVAILABLE
	OCEAN	NES	MODERATE	JULY
	CART SIZE	NUMBER OF LEVELS	THEME	% COMPLETE
	4 MEG	N/A	ACTION	90%

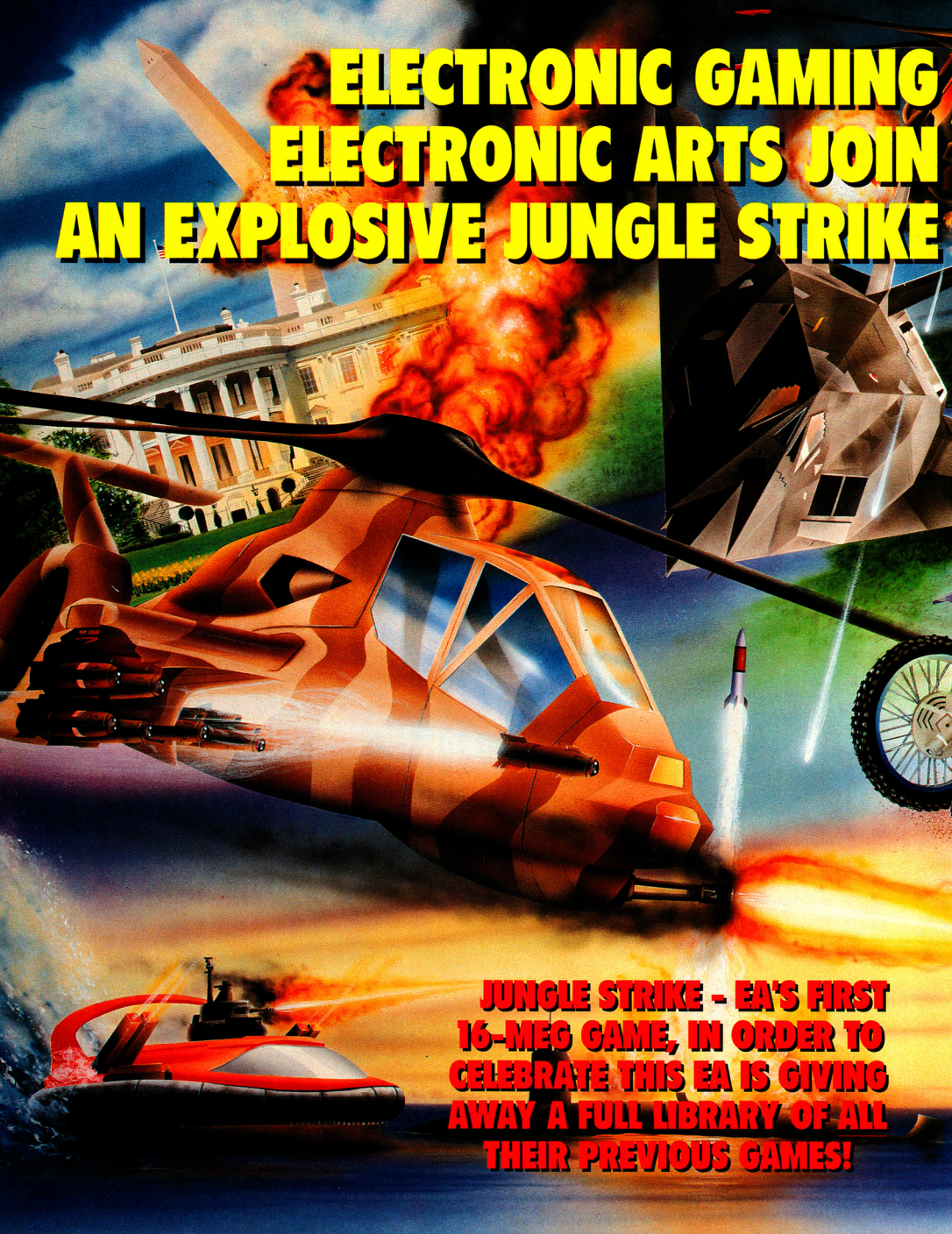
ELECTRONIC GAMING
ELECTRONIC ARTS JOIN
AN EXPLOSIVE JUNGLE STRIKE
JUNGLE STRIKE - EA'S FIRST 16-MEG GAME, IN ORDER TO CELEBRATE THIS EA IS GIVING AWAY A FULL LIBRARY OF ALL THEIR PREVIOUS GAMES!

MONTHLY & FORCES FOR CONTEST!

HOW TO ENTER:

Complete the entry form below and mail to:

JUNGLE STRIKE CONTEST (EGM)
1920 Highland Avenue, Suite 222
Lombard, IL 60148

CONTEST PRIZES!

1 GRAND PRIZE:

- Full library of ALL previous EA games

3 FIRST PRIZES:

- A leather jacket and a game of your choice

10 SECOND PRIZES:

- 1-year subscription to EGM

25 FOURTH PRIZES:

- EGM In Your Face T-Shirt

Contest Rules:

All entries must be received by October 1, 1993. EGM or Electronic Arts are not liable for lost or misdirected mail. One entry per person. No purchase necessary to enter. A random drawing of all eligible entries will be conducted to award the prizes, and the winners will be notified by November 1, 1993. Prizes are not transferable. Illegible or incomplete entries are ineligible. All state federal taxes, if any, are the responsibility of the individual winner(s). All judges decisions are final. All prizes will be awarded. Void where prohibited or restricted by law. All Federal, State and local laws and regulations apply. Employees of Sendai Publishing Group, Inc. or Electronic Arts and their affiliates are ineligible to enter. Electronic Arts and Sendai Publishing Group, Inc. reserve the right to cancel this promotion at any time with appropriate notice. Winners' names, likeness and prize information may be used by Electronic Arts or Sendai Publishing Group, Inc. for any promotional or advertising purposes without further compensation.

ELECTRONIC GAMING MONTHLY

ELECTRONIC ARTS®

JUNGLE STRIKE

THE SEQUEL TO DESERT STRIKE™

16 MEG

JUNGLE STRIKE ENTRY FORM

THE SEQUEL TO DESERT STRIKE

NAME_____

ADDRESS_____

CITY, STATE _____

ZIP CODE _____

PHONE (___)_____

LEVEL 1: We've Got To Fight

Taking place in the Khaos Mountains (above), watch for collapsing grounds, burning bridges and enemies - lots of enemies! The Porka Pigs, Grogg and Skellington Bone will oppose you here! However, these enemies can hurt each other with blows they intend for you! Also keep an eye out for the enemy compounds that suddenly rise from the ground! The boss is Rocky - a giant petrified pig that does tubbo drops from above!

BATTLETOADS IN BATTLEMANIACS

BONUS LEVEL:

Collect Big Points & Bonus Lives

After Level 2 is the Bonus Level where one must hit as many pins as possible! Look out for the black pins - they take away your points, but hit enough of them and the level will end! Check out the reflective floor you glide over!

FACT FILE

MANUFACTURER	MACHINE	DIFFICULTY	AVAILABLE
TRADEWEST	SUPER NES	HARD	NOW
CART SIZE	**NUMBER OF LEVELS**	**THEME**	**% COMPLETE**
8 MEG	8	ACTION	95%

TWO-PLAYER MODE:

Two can battle with the two-player mode! One type (A) allows the two toads to hit each other (left). Type B makes the two immune to each other (right)! You can also do "team moves" to bash enemies!

INTO THE SKYLINE...

...Rash, Zitz and Pimple went to the converted monastery, Gyachung-La, to witness a new cinematic experiment! However, during a demonstration, four Psyko Pigs lunged out of the portal, and grabbed Michiko Tashoku, daughter of the president of the corporation that created the machine! Zitz rushed to the rescue but was smashed over the head and taken away also! That isn't the only

LEVEL 2: Falling...

...down the middle of a giant tree on hover discs the 'toads will ride! However, the 'toads can use these discs to their advantage: grab onto the roof or wall and send the discs flying at the enemies to cause them some major damage!

This partial map of Level 2 shows a few of the many infestoids that will attack you here. Pay particular attention to the narrow areas (right). Although the scrolling here is slow, there is one narrow section at the end where things become very, very fast, and one false move can take away a life - or two... or three!

LEVEL 3: Too Many Walls

Get on the Speeder Bike and zip through the tunnel! Think it will be easy? Wrong! Several walls and barriers will get in the way!

Evil Barriers:
Be particularly mindful of the High Stoppers! These walls will try and fool you into taking a ramp when you shouldn't! This section takes patience as well as quick reflexes and timing!

Big Jumps:
Use the ramps to jump the chasms! You can skip platforms altogether because your jump is big!

LEVEL 4: Karnath's Revenge

Ride the... snakes? Grab onto these huge reptiles and ride them to the top! Some snakes move slow, some fast, but watch the spikes - you are a one-hit wonder if nailed by one of them!

Crazy Snakes:
When you press down here you will duck! Use this move to crouch below boulders and spikes! The first part of this level is on safe ground - so not to worry if you fall!

Watch the holes - this is where the snakes emerge! You can grab them by simply jumping into the snake and pressing Y!

problem to worry about! The cinematic world is leaking into our world! It's up to Rash and Pimple to save the day - before it's too late!

Battlemaniacs is here - and can be played with one or two players - like its NES counterpart! The two-player mode can be played with an option of inflicting damage on each other or not harming each other at all! The 16-Bit graphics takes the series to new heights - this is one very hot title to keep an eye out for!

RASH: "Move To This!"

Rash is smaller and faster than Pimple but not quite as strong! He's the cool one!

Brave Stance

Flying Battleaxe

Two-Way Smash

Sidearm Slice

Big Boot Block

Ball 'N Chain

Springin' Stamp

Take Out The Trash

Full Metal Earmuffs

SUPER NES

Ted Dibase

From- Seasonal residence
Height - 6'3"
Weight-256 lbs
Special Move- Million dollar dream

The Narcissist

From- Atlanta, Georgia
Height - 6'6"
Weight-275 lbs
Special Move- Running Forearm

Yokozuna

From- Polynesia
Height - 6'5"
Weight-505 lbs
Special Move- Banzai Drop

Man, I just hate these page headers!

16-Meg Monstrous Wrestling Galore!

WWF ROYAL RUMBLE

For all those wrestling fans that are just sick of street fighting, get ready for the slamfest of a lifetime! The sequel to the ever-popular game WWF Wrestlemania for the Super NES is about to harbor a 16-Meg monster for the brutal-hearted!

Choose from twelve characters: all, of course, are affiliated with the WWF. Unlike the first cart, each character has his own unique move and bone-crushing visuals, all of which are sure to excite the already rowdy crowd! And that's not all! There are twice as many options than the first one. New ones like the triple-tag-team matches and the all-out Royal Rumble are all for one to two players!

Other new features include chair swinging, a grappling meter, and the wonderful ability to knock the referee out cold!

FACT FILE

MANUFACTURER	MACHINE	DIFFICULTY	AVAILABLE
LJN	SUPER NES	MODERATE	NOW
CART SIZE	**NUMBER OF LEVELS**	**THEME**	**% COMPLETE**
16 MEG	N/A	SPORTS	99%

Grappling Attacks

Demo by Randy Savage + Yokozuna

HeadButt

Suplex

Back Breaker

Atomic Drop

Well, it's quite obvious that there would be grappling moves in a wrestling game. All kinds are here that do great damage!

Forearm Throwing Techniques

Demo by Bret Heart + Mr. Perfect

Clothesline

Drop Kick

Momentum Flip

Over-the-ring Flip

By flinging your opponents into the ropes, you can perform many devastating attacks that will demolish their strength!

Fun but Devastatingly brutal Attacks

Demo by The Undertaker + Tatanka

Chair Swing

Choking

Head-into-side Throw

Face Scratching

Backed by 16-Meg of power, all the elements that appealed to the original WWF can be performed in all their glory!

Randy Savage

From- Sarasota, Florida
Height - 6'2
Weight-245 lbs
Special Move- Flying elbow smash

Mr. Perfect

From- Minnesota
Height - 6'4
Weight-257 lbs
Special Move- Perfect-plex

The Undertaker

From- Death Valley
Height - 6'10 1/2"
Weight-328 lbs
Special Move- Tombstone

The World Wrestling Federation logo, Wrestlemania and Royal Rumble are registered trademarks of TitanSports, Inc. ©1993 TitanSports, Inc. All rights reserved.

Razor Ramon

From-
Miami, Florida
Height - 6'7"
Weight-287 lbs
Special Move-
The Razor's Edge

Shawn Michaels

From-
San Antonio, Texas
Height - 6'0"
Weight-234 lbs
Special Move-
Back Suplex

Ric Flair

From-
Charlotte, NC
Height - 5'11"
Weight-239 lbs
Special Move-
Figure-4 Leglock

Triple Tag Team!

Now you can pick up to three people for one team for a longer length of play!

One-On-One!

Join the tournament or take on a friend in an all-out one-on-one battle!

Tag Team!

Choose your duo! But watch out, your teammates can attack illegally!

Be Prepared To Take On All In The Royal Rumble!

Things can get quite nuts in the ring!

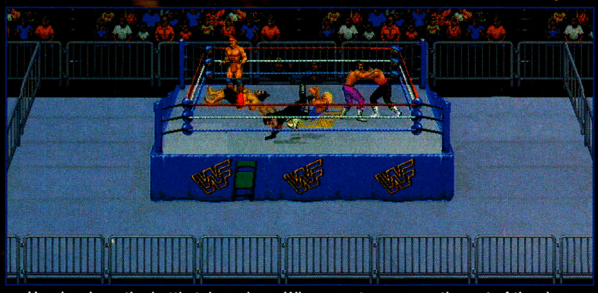

Here's where the battle takes place. When you toss a wrestler out of the ring, he is disqualified and is out of the battle. Once all are out but one, it is over.

A chart at the end will show all throw-outs!

Bret Hart

From-
Calgary, Alberta
Height - 6'0
Weight-234 lbs
Special Move-
Sharp Shooter

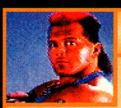

Tatanka

From-
Pembroke, NC
Height - 5'11"
Weight-255 lbs
Special Move-
Reverse Slam

Crush

From-
Kona coast, Hawaii
Height - 6'8"
Weight- 315 lbs
Special Move-
Cranium Crunch

SUPER NES

Hut, Hut, Hike!

FACT FILE	MANUFACTURER	MACHINE	DIFFICULTY	AVAILABLE
	KONAMI	SUPER NES	MODERATE	AUGUST
	CART SIZE	NUMBER OF LEVELS	THEME	% COMPLETE
	8 MEG	N/A	SPORTS	95%

Get ready for a football challenge of monumental proportions! NFL Football by Konami is coming to the Super NES!

There is a wide selection of options to choose from such as a player select which offers a demo mode, a one-player mode and a two-player mode. You can choose between exhibition, playoffs or saved games. Playbooks can also be switched between Standard and Team. In the Standard mode, the plays are listed in the same order for both teams. In the Team mode, the playbooks are based on each team's strengths and weaknesses. You can even change the weather conditions!

You get to pick and choose between all of the 28 teams in the NFL. Not only that, but you can play same team vs. same team! That's right, you can play the perfect matchup and determine once and for all who's the greatest!

With graphics (including some spectacular Mode 7 effects) that'll blow you away, NFL Football by Konami is sure to be a hot item with all you Super NES sports gamers out there.

NFL Football

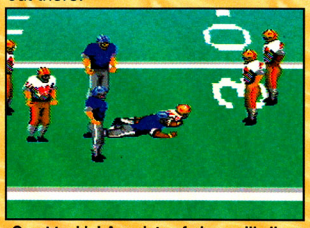

Great tackle! A variety of plays will allow you to prepare for any eventuality.

To call audibles, simply hit your "Left" or "Right" buttons depending on the play.

Teams are rated on an "A" to "F" scale with teams at an advantage in red.

To punt, use the football meter (in red) to gauge the strength of the kick.

Here's Your Options Menu!!

1. Players- With this option, you can input the number of players. Select one player, two players or demo mode.
2. Play Mode- Choose Exhibition Mode to play any two teams. Playoffs will take you from the Wildcard Playoffs to the Super Bowl. Password lets you recall a saved game!
3. Playbooks- A nifty little feature which allows you to pick two kinds of playbooks; Standard and Team. The Standard Playbook lists all of the plays in the same order for each team. The Team Playbook offers plays which each team is likely to play based upon their strengths and weaknesses. Very cool!
Sound- Use this option to switch the various sounds on and off.
Weather- (See explanation at bottom.)

Each team has different offensive and defensive strengths and weaknesses!

Try Playing Team vs. Team!!

You guessed it! You can have the ultimate matchup by playing the same teams against each other! With this option, you can see who the better player really is! Try not to get confused or you'll get hurt!

Rotation-O-Rama!!

As the ball is hefted into the air, the screen begins to rotate around the players.

While the ball descends, the screen continues rotating to provide a better view.

When the ball hits the receiver, the rotation stops. Oops! He dropped it!

Variable Weather Conditions!!

1. Snow- Snowy field conditions always make for an exciting game. Expect your players to move slower than normal.
2. Rain- A muddy field is no cakewalk by a longshot! Mobility suffers once again!
3. Night- Better visibility due to the fact that the stadium lights are turned on.
4. Sunny- The perfect weather for a football game! Get ready for fast action and plenty of great plays!
Auto Mode- In this mode, the computer randomly sets the weather based on the location of the home team!
NOTE: Indoor stadiums are unaffected by the weather.

The visiting team gets to make the call. Press up for Heads, and down for Tails.

SUPER NES

SEEK AND DESTROY!

The best scientists in the world have been working for years on Subspace Particle Transfer, a process that uses subspace transporters to dematerialize an object and rematerialize it at another location. Short-range transfers were successful and the scientists were about to begin long-range experiments when contact with the research facility was lost.

Someone or something has taken over the facility and shut down outside communications. There is no information about the intruders but as Agent Logan, you have been given the mission of destroying the intruders and saving the scientists.

Are you tough enough to take on ten complex levels? Find data terminals to locate maps and reclaim health. Learn about the mysterious takeover with video cameras stashed throughout the facility. Locate awesome weaponry hidden within the compound. Only Logan has the skills to infiltrate the compound. Do you?

OPERATION: LOGIC BOMB

ACCESS THE DATA TERMINALS

Data Terminals are located throughout the Laboratory stages. Logan can access a Data Terminal by walking up to it and interfacing with the main computer. You will download one of three items through the computer network.

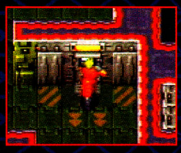

Receive layout maps to help give locations of transporters and other terminals, restore your life, and show video recordings of the laboratory takeover.

Layout Maps

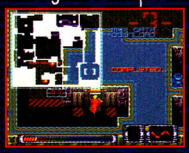

Restore Life

Info Sequences

FACT FILE

MANUFACTURER	MACHINE	DIFFICULTY	AVAILABLE
JALECO	SUPER NES	MODERATE	JULY
CART SIZE	**NUMBER OF LEVELS**	**THEME**	**% COMPLETE**
8 MEG	10	ACTION	95%

CLASSIFIED WEAPONRY

Look for five special weapons hidden in Item Boxes throughout the levels. These weapons are your only hope for survival through 10 levels of grueling alien combat. Logan, you begin your mission already equipped with the SSLG-R4 and TSLG-R2 weapons.

After you collect a weapon, you will see a demonstration of its capabilities.

SINGLE SHOT LASER GUN

This weapon is provided at the beginning of the game and shoots a rapid-fire shot straight ahead.

TRIPLE SHOT LASER GUN

Also provided at the beginning, this gun fires at a lower speed but shoots in a wide 3-way pattern.

PERSONAL IMAGE DUPLICATOR

This weapon allows Logan to hide himself with a holographic image but wears away fast!

TIMED DIRECTIONAL BLAST MINE

A time-delayed mine that explodes in the direction you were facing a few seconds later.

REFLECTING PULSE LASER

Located in the lab, this gun fires a laser that can bounce off walls. Handy for nailing hidden enemies!

FERRO-PLASMA SPRAY

Similar to a flamethrower, this weapon destroys targets with charged plasma. Very destructive!

AUTOMATIC TRACKING MISSILE POD

While not very powerful, these missiles have the ability to fire at enemies around tricky corners.

LEVELS 1-4:

Your mission starts in the Particle Transfer lab. Simply destroy the enemies that you encounter and wipe out their subspace generators to prevent their return. You'll find the Reflective Laser on Level 3 and the Plasma Spray on Level 4. There will be a lot of travelling between the four floors to locate every item. Use the data terminals to access security cameras and learn the bosses' weak spots. You'll also face four mini-bosses before taking on the big one!

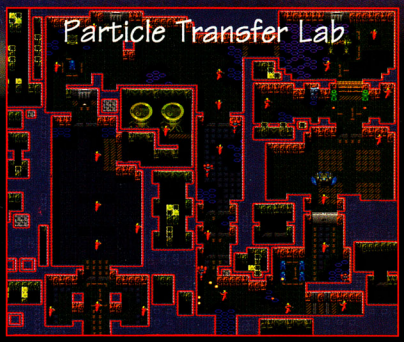

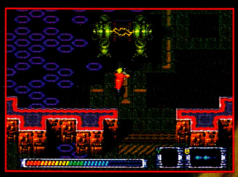

These four rocks hold intruders that rise up and blast you from all directions.

LEVEL 5:

This colorful level takes you outside the Laboratory confines. The invaders have taken over the landscape which can be regenerated by using the power cells destroyed enemies leave behind. You'll face robotic guards here as well as flying menaces and creatures within the rocks. There is no boss to defeat but the enemies are much tougher than the first four levels.

Using the Triple Shot or Plasma Spray is the best way to wipe out many enemies.

LEVEL 6-9:

These challenging levels look similar to the Laboratory but due to exposure from particle waves, you've entered a dimension not our own. Here you'll find the PID-R1 and the TDB-Mine along with the ATMP-R5 weapon. Face bosses that appear out of nowhere and weave through a complex series of mazes. You'll need all your weapons and skills to get through these levels!

SUPER NES

WHAT ZOMBIES...?

Remember all those great late-night horror movies? It's time to relive every one of them in Zombies Ate My Neighbors! In this over-head-perspective shooter, one or two people can play as the only hope of an Earth overrun by a variety of monsters! From giant babies to body snatchers, this is one game that will scare the pants off you!

Konami presents a LucasArts Production

Zombies ate my Neighbors

FACT FILE

MANUFACTURER	MACHINE	DIFFICULTY	AVAILABLE
KONAMI	SUPER NES	MODERATE	AUGUST
CART SIZE	**NUMBER OF LEVELS**	**THEME**	**% COMPLETE**
8 MEG	45+	ACTION	95%

CHILLS!
Screens so scary, you'll never play a Super NES game with the lights off again!

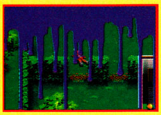

THRILLS AND SPILLS!
So exciting, you'll need to sit down while playing - especially with the two-player simultaneous mode! You and a friend can take on all the monsters, or you can give it a try alone!

Zeke and Julie in their Home Video Game Debuts!

AN ALL-STAR SUPPORTING CAST:
Remember these terrors? They're just a sampling of what's in this action-packed cart!

CHAINSAW

CREATURE

ALIEN

EVIL DOLL

ZOMBIE

RED BLOB

Martian Bubble Gun

Halt enemies!

Ice Pops

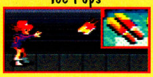
Kill Blobs!

Silverware

Throw at Wolves!

Plates

Throwing discs!

Squirt Gun

Shoot water!

Weed-Eater

Clear out fungus!

Bazooka

Blow up things!

Soda Pop Cans

Throwable bombs!

Fire Extinguisher

Temporary freeze!

Ancient Artifact

Powerful flash!

How to Access your Items!

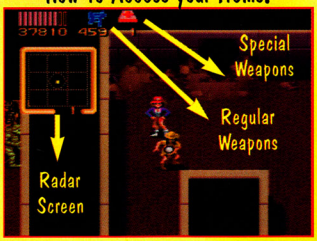

Thrill to the Complex, Yet Simple Controls!

Special Weapons:
Right Columns: Blue Frames
A BUTTON: Change Special Weapon
X BUTTON: Use Special Weapon

Regular Weapons:
Left Columns: Red Frames
B BUTTON: Change your Regular Weapon
Y BUTTON: Use your Regular Weapon

Standard Issue (Shows People to Save):
R/L BUTTON: Turn Radar On/off

Tomatoes

Throwable splat!

?-Box

Special bonus!

First Aid Kit

Refuel Life Bar!

Pandora's Box

Kill all on screen!

Decoys

Distract enemies!

Speed Shoes

Run very fast!

Random Potion

Who knows?

Monster Potion

Temporary beast!

Keys

Open doors!

Skeleton Keys

Open Skull Doors!

Ghost Kid Potion

Temp. invincibility!

1-UP

Bonus life!

A Cast of Neighbors who are Dying for you to Save them from Horrible Fates!

Cheerleader	Baby	Dog	Trampoline	Tourists	BBQ Guy	Inner Tuber	Soldier	Explorer	Teacher
1000 Pts.	700 Pts.	500 Pts.	300 Pts.	200 Pts.	5 Pts.	100 Pts.	100 Pts.	500 Pts.	10 Pts.

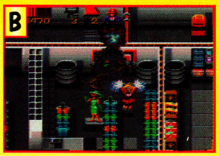

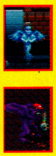

Terrifying Levels You Simply Have to See!

A) Level 1: Zombies in the backyard and everywhere else!
B) Level 3: A warehouse filled with Devil Dolls - Rah! Rah! Save those Cheerleaders before the Dolls make mincemeat out of them!
C) Level 4: This hedgemaze is filled with Chainsaw Killers! Trick them into sawing sections open for you so you can rescue your neighbor!
D) Level 5: Invasion of the Julie snatchers? Clones of you everywhere! Shoot them! They may look nice, but they are deadly!
E) Level 6: I don't want my mummy! These mummies are slow-moving but tough! Look for hidden passages behind the high sand mounds!
F) Level 8: A Baby mutated into a giant toddler! This towering terror takes several hits to change back to its normal form!
G) Level 18: Swamp Monsters! The water won't save you - these green killers will follow! They have sharp claws!
H) Level 20: These giant worms only attack when you move around!

LEVEL 7: Dr. Tongues Castle of Terror

Some things to look for:
1. Frankstein's lab: There is a 1-Up here! Use your monster potion to defeat him!
2. There is a hidden passage at the far right corner of this pen!
3. Use your squirt gun or extinguisher to put out this fire and reveal a secret passage!

Coming Soon!

SUPER NES

Trouble in Bizyland

The Evil Queen has cast a spell over the kingdom of Bizyland! To make matters even worse, her magic mirror has imprisoned the lovely Princess! Your job is to rid the kingdom of the evil magic and free the princess once and for all.

With game play like the arcade classic Qix, Cacoma Knight in Bizyland is a puzzle game with over twenty rounds, three characters to choose from, and two-player cooperative/competitive modes! Add to this a really tough bunch of enemies flying around, and you have a real nerve-bender!

Take a deep breath, and prepare yourself for Cacoma Knight in Bizyland by Seta.

CACOMA KNIGHT in Bizyland

FACT FILE	MANUFACTURER	MACHINE	DIFFICULTY	AVAILABLE
	SETA	SUPER NES	MODERATE	NOW
	CART SIZE	NUMBER OF LEVELS	THEME	% COMPLETE
	4 MEG	21	PUZZLE	100%

You can choose whether you'd like to play with a friend or against a friend!

By pausing the game, you can view important info like the amount of life left.

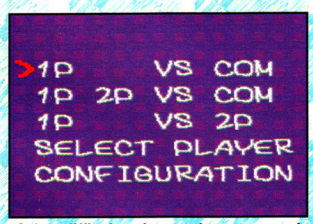

Select difficulty, choose characters, and select the number of players you want.

By using your chalk to close off sections of the screen, you can regain Bizyland!

BIZYLAND: BEFORE AND AFTER THE WAR

After our heroes rid Bizyland of the Queen's evil influence, all is normal!

Three Heroes To Save A Princess!

Jack - A natural athlete who's fast on the run and with the chalk.

Jean - A fast little character with a tendency to daydream a lot.

RB93 - A slow robot. If you're ready for a challenge try him out.

3 TIMES THE TERROR!

They just won't leave her alone! Play as Ripley in the video game version of last summer's blockbuster movie. In Alien 3 for the Super NES, you must free prisoners trapped in alien cocoons, eliminate alien offspring infesting throughout the penal colony, and destroy the queen alien nesting deep within the prison. All this after surviving a previous battle with those annoying alien xenomorphs! The horror is still with you!

This game has some very impressive graphics. The musical score is so good it rivals even its own movie soundtrack. Relive the terror...

Log onto a computer terminal. Select a mission and make your way around the maze of corridors, pipeways, and doors to the area where the mission must be completed.

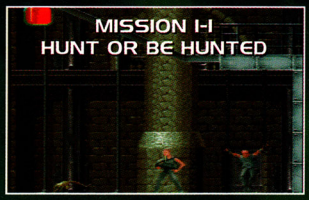

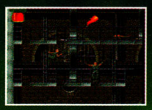

Rescue the four prisoners trapped in a cell block before the aliens kill them!

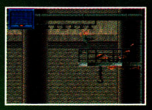

Locate and repair multiple pipe fractures. Use your flame thrower to weld the pipes.

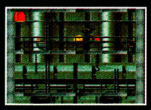

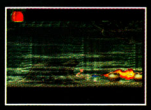

The aliens have a nursery of eggs that must be destroyed. Fry them all!

FIND THESE IMPORTANT ITEMS THAT HELP YOU SURVIVE!

AMMUNITION
100 rounds/clip for the pulse rifle.

GRENADES
10 rounds/clip for grenade launcher.

CANISTER
10 liters/canister for flame thrower.

HEALTH
Replenishes some of your health.

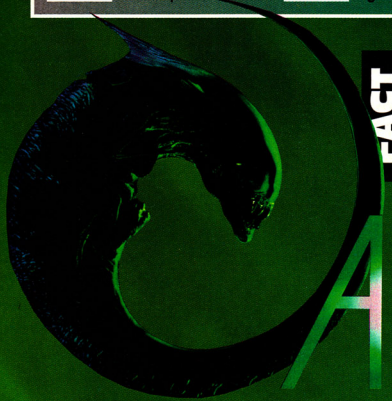

FACT FILE

MANUFACTURER	MACHINE	DIFFICULTY	AVAILABLE
LJN	SUPER NES	MODERATE	NOW
CART SIZE	**NUMBER OF LEVELS**	**THEME**	**% COMPLETE**
N/A	40	ACTION	100%

ALIEN 3

ALien 3 TM & © 1993 Twentieth Century Fox Film Corporation. All rights reserved.

GENESIS

JURASSIC PARK

TM & © 1993 UNIVERSAL CITY STUDIOS, INC. & AMBLIN ENTERTAINMENT, INC.

FACT FILE

MANUFACTURER	MACHINE	DIFFICULTY	AVAILABLE
SEGA	GENESIS	MODERATE	JULY
CART SIZE	**NUMBER OF LEVELS**	**THEME**	**% COMPLETE**
16 MEG	N/A	ACTION	70+%

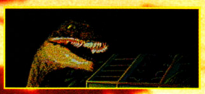

PLAY THE DINOSAUR!

The popular book Jurassic Park is making its way to the silver screen! However, the movie theater is not the only place this material is going: home video game systems are also receiving their versions of the popular J P, and what is finished so far looks very promising! This Genesis version features game play as one of two characters: Dr. Grant, a paleontologist, whose mission is to save visitors from carnivorous dinosaurs run amok; or a Raptor, a small dinosaur, whose objective is to escape from the dinosaur park while avoiding would-be human captors! Each character has its own special moves to complete the game! Along with 16-Megs of power, this should be a hot game!

DR. GRANT

Grant has the advantage of being able to use a variety of weapons! Use the C BUTTON to select through your weapons and press the A BUTTON to use that weapon!

HANG

CLIMB

KICK

JUMP

DUCK

SOME WEAPONS YOU CAN USE:

EXPLOSIVE DART
Explodes on impact!

ELECTRIC SHOCK GUN
Temporarily stuns enemies!

RED STRIPE DART
A very potent tranquilizing dart!

WHITE STRIPE
A weak tranquilizing dart!

FLASH BOMB
Disorient players with a blast!

GAS GRENADE
Creates a big gas cloud!

DR. GRANT'S HEALTH ITEM:

When Dr. Grant is running low on health, the first aid kits in the levels will restore it!

RAPTOR:

This little dinosaur is bigger and much stronger than the doctor, but cannot use any weapons! However, he has a super jump that gives him much height!

Here are the fatal moves the Raptor can do! The kick can be used to open doors!

DUCK

KICK

SUPER JUMP

BITE

PUSH OBJECT

RAPTOR TREATS: UMMMM!

The Raptor can eat other, smaller dinosaurs, but the leg-o-meat will increase his life meter!

LEARN YOUR LIFE METER:

This is an example of the life meter you have while playing as Grant. The top shows what weapon you are currently using and how many are left. The bottom three horizontal bars represent the number of lives you have and the length represents how much energy remains for that life! The bar will turn red when your energy is dangerously low! The Raptor's Life Meter is identical, except there is no weapon shown.

THE VISITOR CENTER:

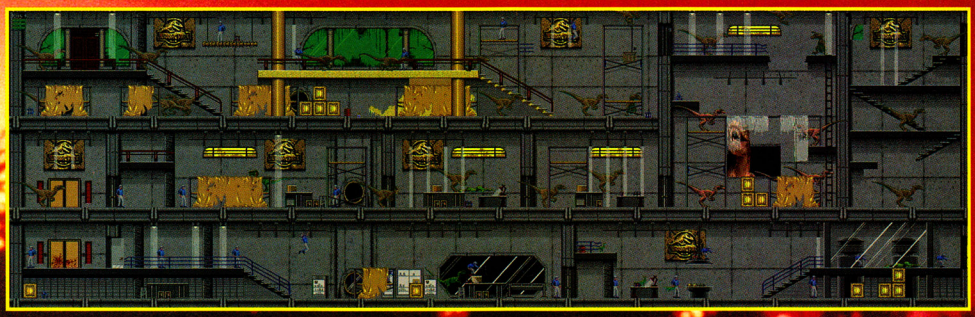

This level takes place inside the the Visitor Center, and requires running, jumping, climbing, ducking and fighting skills! Watch for the huge dinosaur sticking his head through the wall - his bites do severe damage! You will need to use the elevator at the far left to descend to the floor below! Also remember to push boxes around in order to make steps to reach high areas! Use the bars on the ceiling as well to traverse across dangerous areas!

OTHER LEVELS AND TOOTHY ADVERSARIES: WITH GRANT & RAPTOR!

JUNGLE:

Grant's jeep has crashed in the jungle! Unfortunately he is surrounded by unfriendly dinosaurs - grounded and airborne! These dinosaurs want you out of the picture, so don't hesitate to use your weapons!

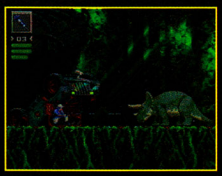

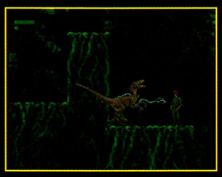

POWER STATION:

Inside a power plant, watch for open currents of voltage - touching them is extremely harmful! There are also elevators to transport you around. As Grant, use the drooping ropes to climb!

RIVER:

As Grant, use the inflatable motor boat. Watch for waterfalls, but jump ashore to collect gas and other items. However, Grant can't swim, so jump carefully because one false step and you lose a life!

CANYON:

Use the blocks and push them over would-be captors! Beware, for some of them are armed to the teeth with electronic stun guns and exploding darts! Also look out for spike pits: fall on them and it's instant death!

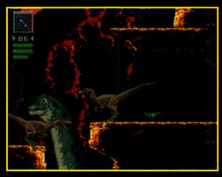

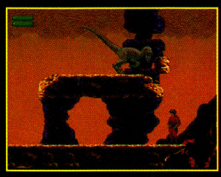

FACT FILE	MANUFACTURER	MACHINE	DIFFICULTY	AVAILABLE
	SEGA	GENESIS	MODERATE	JULY
	CART SIZE	NUMBER OF LEVELS	THEME	% COMPLETE
	8 MEG	N/A	ACTION	70+%

INSTRUMENTS OF CHAOS

Starring: Young Indiana Jones

Get them while they're young!

It's been a year since this game was first announced, but the wait is now over! The adventures of Young Indiana Jones is now ready for the store shelves!

There are specific pieces of equipment that the German spies are stealing from other countries to create their super army of Zeppelin aircraft! You take the role of Indy and must prevent the Nazis from taking control of the technology or all will be lost for our world!

INDIANA JONES AND ALL HIS SKILLS FOR STOPPING THE NAZI REGIME!

Indy's whip is done with a cool effect that rivals the Castlevania "flail effect!"

When in close, use punches and kicks to take the enemy forces down for good!

As we all know, Indiana Jones is quite a resourceful person. And he wasn't too shabby when he was younger, either!

At his disposal are techniques and weapons that he is known to use. There are guns, punches, kicks, grenades, and his ever-popular whip that is done using a new programming technique of great proportions!

Should you have a problem that just won't quit, plug it with a few bullets!

For even larger problems, toss a grenade or two for a blast of a good time!

Crates contain great items!

Grab this for invincibility!

These provide grenades!

Bullets for your gun reel!

The red cross provides life!

An ankh for a 1-Up.

SEARCH THE WORLD FOR THE SCIENTIFIC INSTRUMENTS!

EGYPT

INDIA

TIBET

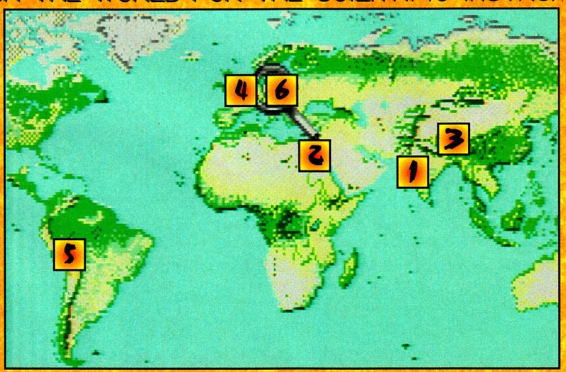

ENGLAND

PERU

GERMANY

Travel across the globe to the many countries that harbor the German spies with plans for the special scientific creations for their master plan!

FROZEN WATERS AND SNOW MOUNTAINS, IT MUST BE TIBET!

Lhasa, Tibet
09:12:13 529E3

Mr. Jones, I have learned of a technology trade between germany and one of our top scientists. You must stop this exchange and prevent the mustard gas device from reaching enemy hands.

Your friend, Cheng

Climb the frozen mountains of Tibet and find the monastery with the spy!

THE HUNT IS ON IN JOLLY-OLD ENGLAND!

London, England
00:55:23 04327

Indiana. A Germany spy has come to purchase the weapon plans of one of our traiterous scientist. You must prevent the enemy from attaining the flame thrower technology!

Your friend and confidant,
Ian

Climb atop the suspension cables to get to the clock innards, but watch out for lightning!

Slip though gears and other hazards as you work your way up to the face of the clock!

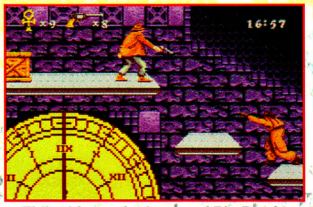

Fight this spy in the top of Big Ben in order to get back the science piece!

EGYPT, NOT A PLACE FOR TOURISTS!

Cairo, Egypt
20:00:05 319G5

We've received word from one of our field operatives that our plans for an advanced Gatling gun are in jeopardy. It is imperative that you intercept the plan exchange.

Please hurry,
Ali

Travel through dust storms and other obstacles!

Like most old structures, fight through traps!

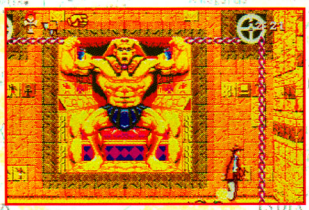

This huge statue holds the key to finding the German loyalist spy!

INDIA FOR THE OPEN-MINDED FOLKS!

Bombay, India
01:17:31 532S4

Indy. You are needed here most urgently. Please come right away. You must prevent the German spy from attaining the ball bearing bomb!

Your friend, Habib

Head to the far right while avoiding the warriors!

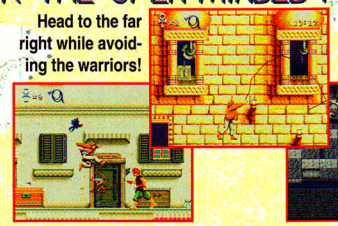

Get to the locks and head into the large building!

The traps within the structure range from swinging spikes to jutting spears!

THE DEADLIEST TRAPS ARE IN PERU!

Machu Picchu, Peru
12:39:22 821U4

It is good to know you are here, Indiana. It appears that a German spy has been able to make contact with one of our rogue scientists.

It would be a terrible thing if Germany used our country's Van de Graaff generator technology for evil.

Help us Indy!
Margarite

Peru is filled with traps; some with pits of water!

Pass all the traps and down a slide you will go!

GERMANY!

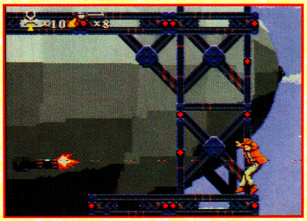

GENESIS

SOCKET

SOCKET TO THEM!!

A new hero has emerged from beyond the realms of time and space. His name is Socket. This charged-up character is fast and ready for action! What Socket must do is charge himself up at the beginning of each level with his electric tail, and run through a variety of intense mazes in search of exits and a tricky boss who hides within these mazes. Be careful, though: the faster Socket runs, the more energy he uses. Power him up by collecting energy bolts, shields, and temporary invincibility. Increase your life count by collecting the 1-Ups throughout the stages. Besides the normal stages, there is a Time Trial option in which you can select from 7 courses and race for the best time. Socket also has a side and upward kick attack that can take out any flying or ground enemy in his way.

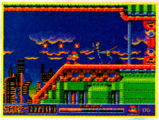

High Speed Area 1 consists of 3 stages with launchers, bouncers, and more!

High Speed Area 2 has a variety of dangerous castle traps and hidden rooms!

High Speed Area 3 has rail carts to bring you through the caverns. Good luck!

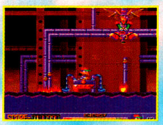

THE BOSS

This sneaky creature is the one you've been trying to confront throughout the whole game. He appears in a room behind a door within the last stage of each area that you complete. Defeat him and you'll fly away in your super slick spacecraft.

POWER ITEMS AND COLLECTIBLES

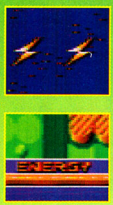

ENERGY BOLT

These bolts are scattered all over the place. Each bolt that is picked up adds to the energy bar. You lose energy often, so these will help.

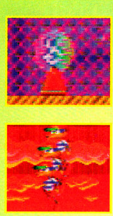

TEMPORARY INVINCIBILITY

Kick this icon to collect the power-up inside. You can run into the enemies without being hurt for a short time.

SHIELD

This item will let you gain a shield, affording you protection from one hit. You won't lose energy from any hit you take with a shield.

1-UP

Add to your collection of lives with these handy 1-Up icons. Just kick them and you'll gain one extra life. They are strewn all over the levels.

FACT FILE

MANUFACTURER	MACHINE	DIFFICULTY	AVAILABLE
VIC TOKAI	GENESIS	MODERATE	4th Qtr. '93
CART SIZE	**NUMBER OF LEVELS**	**THEME**	**% COMPLETE**
8 MEG	7	ACT/ADV	75%

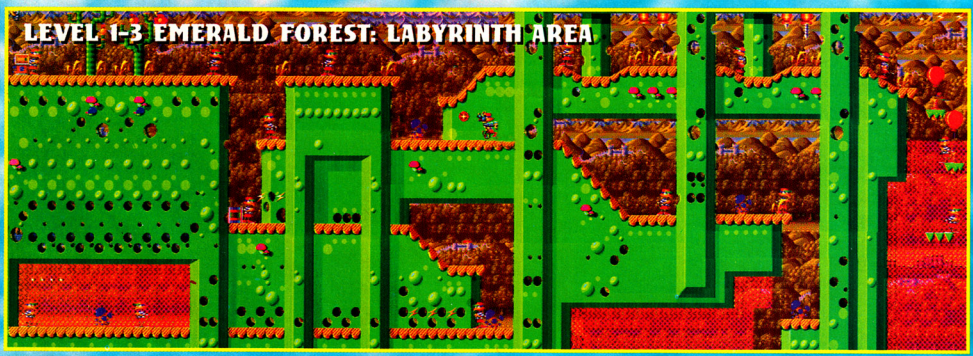

LIMITED TIME OFFER! ACT NOW!

SUBSCRIBE TO EGM

AND GET AN OFFICIAL EGM T-SHIRT FREE!

Each big full-color issue of EGM is packed with In-Your-Face information and exclusive coverage of the hottest video game action you can find.

EGM is the only mag loaded with special pull-out strategy guides, killer maps and super secrets that will send your scores soaring!

You'll find all this and more only from the biggest and best video game magazine. Be the first to get every action-packed page delivered to your door by subscribing today!

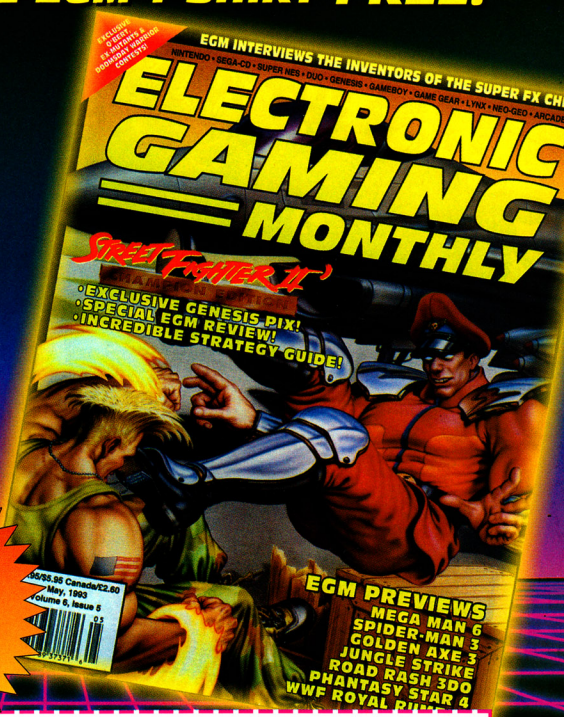

EGM T-SHIRT $9.95 VALUE FREE!

LOOK LIKE A PRO! SUBSCRIBE TO EGM!

BECOME A VIDEO GAME V.I.P. & GET YOUR EGM T-SHIRT FREE!

Get 12 issues of EGM plus a collector's T-Shirt for only $27.95!
Send payment to: EGM, P.O. Box 7524, Red Oak, IA 51591-0524

12 Issues Only $27.95!

Name _____
Address _____
City _____
State _____ ZIP _____
_____ Payment Enclosed _____ Bill Me
Credit Card Orders:
_____ VISA _____ MC
Card No. _____
Exp. Date _____
Signature _____
T-Shirt Size: __Small (FAM16) __Large (HAS16)

For Faster Service, Call Toll-Free:
1-800-444-2884

Make check or money order payable to Sendai Publishing Group, Inc. Canada and Mexico add $10.00. All foreign subscriptions via airmail only $100.00. Any/all checks or money orders must be payable in U.S. funds, and must be drawn on an American bank. (American Express money order, Citibank money order, or any other type of check or money order that would go through a U.S. branch bank.) All foreign orders must be prepaid. Please allow 6-8 weeks for your first issue.

T-SHIRT WITH PAID ORDERS ONLY.

GENESIS

Walk My Plank!

Shiver me timbers, here comes Pirates! Gold by Microprose. Take to the high seas in search of gold and other booty while doing battle with the ships of other countries.

Sporting an impressive list of playing options including an incredible sword fight mode, this cart is a treasure chest of swashbuckling fun!

Relive the days of the skull and crossbones with Pirates! Gold. Yo-ho-ho!

FACT FILE	MANUFACTURER	MACHINE	DIFFICULTY	AVAILABLE
	MICROPROSE	GENESIS	MODERATE	JULY
	CART SIZE	NUMBER OF LEVELS	THEME	% COMPLETE
	8 MEG	N/A	ACTION	75%

Pirates! Gold

Six Different Time Periods!

- 1560 The Silver Empire
- 1600 Merchants and Smugglers
- 1620 The New Colonists
- 1640 War for Profit
- 1660 The Buccaneer Heroes
- 1680 Pirates' Sunset

Use the pirate's head icons in a sword fight to see how much life you have left!

During the battles, fire your cannons and then attempt to board the enemy's ship.

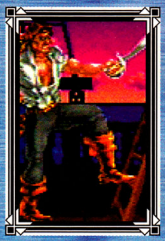

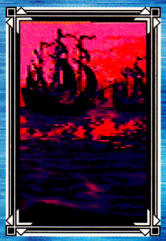

1. The Bank- Go into the bank and divide your loot among your crewmen.
2. The Tavern- Enter the tavern to get information as well as new recruits!

3. The Town Merchant- This fellow will trade valuable goods with you such as gold, sugar, food and other assorted merchandise. He's a real lifesaver!

4. The Town Shipwright- If you need additional armaments for your ship, this is the guy to see. If you are in a "hostile" town, he may not take your business!

MEGA REVIEWS • COMING ATTRACTIONS • MEGA TRICKS
INTERNATIONAL • MEGA STRATEGIES

FROM THE EDITORS OF ELECTRONIC GAMING MONTHLY....

MEGA PLAY

THE #1 ALL-SEGA VIDEO GAME MAGAZINE

Finally, a magazine made exclusively for owners of the Genesis, Sega CD and Game Gear! Introducing Mega Play, the first full-color publication with all the tips, tricks, reviews and previews a Sega fan could ever want! Each bi-monthly issue is packed with behind-the-scenes info and photo-spreads of the latest 8-Bit and 16-Bit sensations. And since it is from the editors of EGM, you know Mega Play is a magazine you can trust! To get the most out of your Sega system, you NEED Mega Play!

* LEARN TRICKS AND SECRET STRATEGIES ON THE NEWEST GAMES!
* BE THE FIRST TO LEARN ABOUT THE NEW GAME SYSTEMS, PERIPHERALS AND ACCESSORIES.
* READ HONEST, HARD-HITTING GAME REVIEWS FROM SEVERAL PLAYERS.
* GET THE FIRST INFO AND PHOTOS ON ALL THE NEW GENESIS, SEGA CD AND GAME GEAR CARTS.
* FIND OUT WHICH INTERNATIONAL GAMES ARE HOT!
* PLUS PAGES OF GAME MAPS, DETAILED STRATEGIES AND MORE!

6 ISSUE SUBSCRIPTION ONLY $19.95

I WANT MEGA PLAY!

PLEASE START MY INTRODUCTORY SUBSCRIPTION TO MEGA PLAY - THE ALL-SEGA GENESIS, SEGA CD AND GAME GEAR MAGAZINE!

NAME_____

ADDRESS_____

CITY_____ **STATE**_____ **ZIP**_____

____ **Payment enclosed** ____ **Bill me**

Credit card orders: ____ **VISA** ____ **MC**

Card no._____

Expiration date_____

Signature_____

Please include $19.95 for your subscription and mail to:

Mega Play, P. O. Box 7535, Red Oak, IA 51591-0535

For faster Service, Call toll-free: 1-800-444-2884

Make check or money order payable to Sendai Publishing Group, Inc. Canada and Mexico add $10.00. All other foreign add $20.00. Any/all checks or money orders must be payable in U.S. funds, and must be drawn on an American bank. (American Express money order, Citibank money order, or any other type of check or money order that would go through a U.S. branch bank.) All foreign orders must be prepaid. Please allow 6-8 weeks for your first issue. Bi-monthly issues will be mailed thereafter.

HEMG2

GENESIS

FUN IN THE SUN!

FACT FILE	MANUFACTURER	MACHINE	DIFFICULTY	AVAILABLE
	ACCOLADE	GENESIS	AVERAGE	NOW
	CART SIZE	NUMBER OF LEVELS	THEME	% COMPLETE
	8 MEG	8	SPORTS	95%

Take yourself to the limits of human endurance with Summer Challenge for the Sega Genesis! Compete in eight great Olympic-style events such as Archery, Cycling, Equestrian, Hurdles, High Jump, Javelin, Kayaking and Pole Vaulting. You can participate in a tournament or just practice using the Training Mode. Have some friends join in; you can enter the names of ten additional players! The superb animation is really something to see!

If you think you have what it takes, try your luck at Summer Challenge by Accolade. Let the games begin!

SUMMER CHALLENGE

In the Tournament mode, you must compete in all eight events to win!

In the Event Summary screen, you will be able to judge how well you're doing.

OUCHY!!

Better practice for competition or you'll end up like this! Real athletes were videotaped to create this cart!

Compete in 8 Olympic-Style Events!

Archery- Use Button B to pull the string. Aim with the controller and align crosshairs on target... Release with A or B.

Cycling- To pedal, tap quickly on button A or B. To control your direction, simply use your control pad to steer.

Equestrian- To begin galloping hit any button. To gallop faster, press up on the controller. Hit any button to jump.

High Jump- To start running, rapidly press either button A or B. Spring using C or the pad. Clear the bar with C.

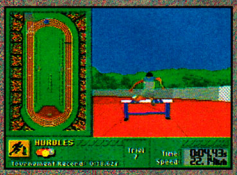

Hurdles- To run, hit button A or B repeatedly. To leap over an oncoming hurdle, press the pad up, or hit the C button.

Kayaking- Press up to paddle faster; press down to paddle slower. Use the control pad to steer right or left.

Pole Vault- For the approach, tap buttons A or B. To lower the pole hit C or D. Release pole using button C.

Javelin- For a fast approach, hit A or B rapidly. Begin the wind-up by pressing C. To release the Javelin press C.

DON'T WAIT! SUBSCRIBE TODAY TO

TURBOFORCE

NOW DUOFORCE!

4 ISSUES FOR ONLY $9.95!!!

Turbo-charged for excitement

- Previews of upcoming games!
- Spotlight of the hottest titles!
- The latest in Duo news!
- Checking out styles for the '90s!

BE THE FIRST TO KNOW WHAT'S NEW!

Turbo Force offers the most complete look at the new Duo and Duo soft games! Turbo Force has all the latest information, the hottest games, and the inside track on the next generation of video game systems; the Duo Super-CD! Are you ready for the power of the Duo? If so, Turbo Force is the magazine for you!

BE ONE OF THE FIRST TO RECEIVE...

TURBOFORCE
FEATURING THE DUO GAME SYSTEM!

FOR FASTER SERVICE, CALL TOLL FREE:

1-800-444-2884

SUBSCRIBE NOW! 4 ISSUES FOR ONLY $9.95!!!

Send payment:
TURBOFORCE, P.O. Box 7597, Red Oak, IA 51591-0597

NEW MAGAZINE FOR DUO PLAYERS!!! INCLUDES GAME REVIEWS, STRATEGIES, MAPS, AND MUCH, MUCH MORE!!!

NAME _____
ADDRESS _____
CITY _____
STATE _____ **ZIP** _____
CREDIT CARD ORDERS:
___ **VISA** ___ **MC**
CARD NO. _____
EXP. DATE _____
SIGNATURE _____

Make check or money order payable to Sendai Publishing Group, Inc. Canada and Mexico add $10.00. All other foreign add $30.00. Any/all checks or money orders must be payable in U.S. funds, and must be drawn on an American bank. (American Express money order, Citibank money order, or any other type of check or money order that would go through a U.S. branch bank.) Please allow 6-8 weeks for your first issue. Quarterly issues will be mailed thereafter.

HEMG2

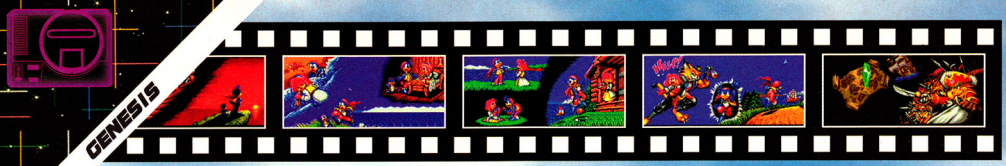

STAGE 1: CAPE SEALPH

A huge boulder will chase you down the hill.

Watch for ledges, they will break apart.

STAGE 2: OTARUCEAN

Jump into the night sky to collect gems.

Watch for enemy mice in this section.

STAGES 3 AND 4

Dodge fiery lava spurts and other hazards.

Race through a pine forest and miles of hills!

Beware of this dangerous boss! He's the one who kidnapped the princess.

Dive deep into the ocean and try to survive the dangerous sea creatures.

STAGES 5 AND 6

Watch for freezing waters and huge pitfalls.

Head through the mines and dodge spikes.

Challenge huge battleships!

Awesome moves!

Jumping

Name an action game that you can't jump in.

Rolling

Roll under obstacles and low-flying enemies!

Flash kick

For a powerful blast, do this special kick move.

FACT FILE	MANUFACTURER	MACHINE	DIFFICULTY	AVAILABLE
	DATA EAST	GENESIS	MODERATE	4th Qtr. '93
	CART SIZE	NUMBER OF LEVELS	THEME	% COMPLETE
	8 MEG	7	ACTION	30%

All you need is major speed!

Following right along with all the other mascot games comes Data East's High Seas Havoc.

To put it simply, if you like Sonic, you will love Captain Lang! All of the excitement is here, with a few new tricks and abilities like the flash kick.

At the present time, most of the levels aren't complete and the enemies are not programmed in. Look for more information on this hot cart later!

High Seas HAVOC

COMING THIS SUMMER TO A CITY NEAR YOU...

EGM & HERO ILLUSTRATED SUPER TOUR '93

BE A PART OF THE EGM EXPERIENCE

JULY 15, 1993

BOLDLY GOING WHERE NO MAGAZINE HAS GONE BEFORE...

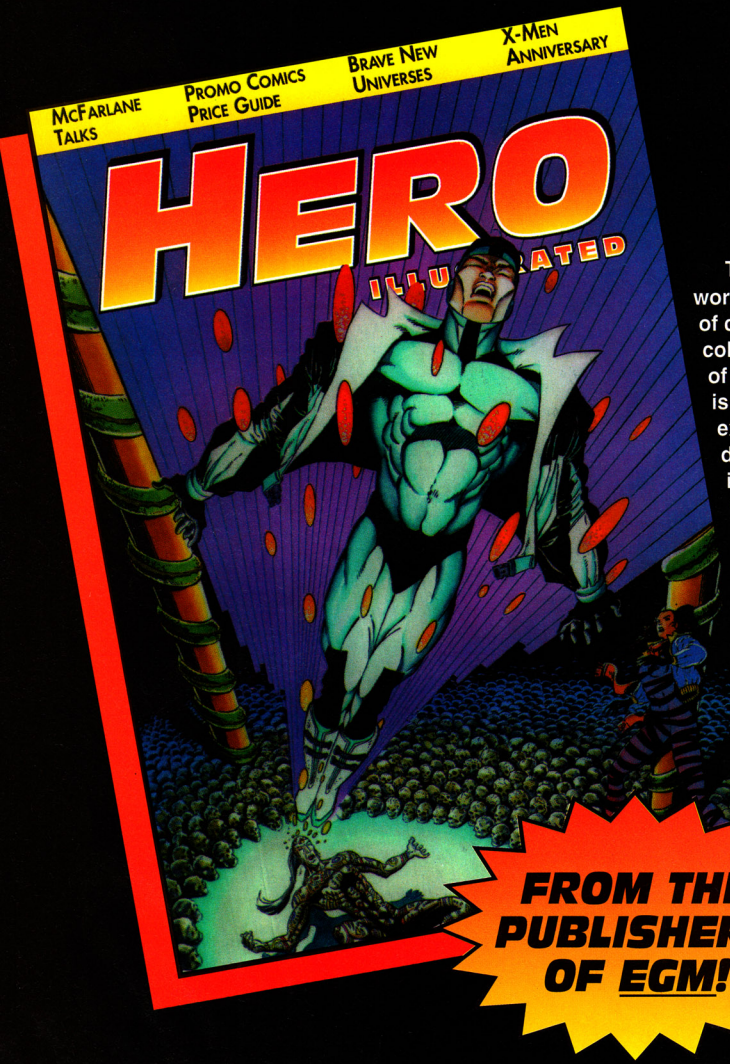

ALL NEW! ALL COLOR! ALL OUT!

Take a step into the incredible world of HERO, the new magazine of comics and comic book collecting from the publisher of EGM! Each big issue of HERO is loaded cover to cover with exclusive info on the latest developments in comic books - including special interviews with the hottest artists, reviews of new titles, and a price guide to track the value of your collection in a format unlike anything you've ever seen before!

Printed in four-color throughout, HERO is packed with insider news and exclusive art, as well as exclusive previews and price lists for new non-sport trading cards and collectible action figures! Throw in incredible info on new movies, animation, video games and more, and you get an idea of what HERO is all about!

Dr. Mirage TM & © Voyager Communications; Batman/Grendel TM & © DC Comics, Comico, and Matt Wagner; Star Trek: Deep Space Nine TM & © 1993 Paramount Communications; The Amazing Spider-man TM & © Marvel Entertainment Inc.; Cliffhanger TM & © 1993 Carolco Pictures; Mortal Kombat TM & © WMS Ind. & Acclaim Entertainment; Akira TM & © Streamline Pictures; Godzilla TM & © Toho Co. Ltd.

HERO
ILLUSTRATED

THE HOTTEST NEW GUIDE TO COMICS IS MUCH MORE THAN JUST A MAGAZINE...

HERO "PREMIERE EDITION" COMICS

Packed into every issue you'll find special sneak previews of upcoming comics and original stories created exclusively for HERO! These foil-covered comics will not be found anywhere else, and are sure to be on the top of every collector's "most wanted" list! Rip open HERO #1 and you'll find an original Star Trek: Deep Space Nine adventure that will never be re-printed again as well as an exclusive preview of Batman/Grendel, with original foil-cover artwork by Matt Wagner!

EXCLUSIVE COLLECTOR CARDS

The most incredible array of superheroes and other characters are immortalized in the HERO collection of trading cards! Bearing the hottest names in the business, only HERO can help you complete your card sets with style!

SPECIAL "GOLD CARD" CONTESTS

This is your once-in-a-lifetime shot at the most important and prized comic books of all time! Every month the "HERO GOLD" contest card invites you to scratch and win dozens of prizes ranging from limited edition 'Gold' cover versions of popular titles to incredible signed comics and prints! One lucky reader of HERO #1 will even win an Amazing Spider-man #1 - the ultimate comic book prize!

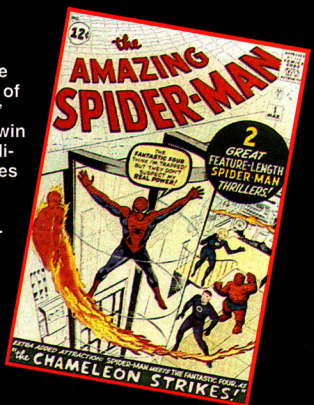

The HERO Deluxe Package, Found Exclusively At Your Local Comic Book Retailer! The Adventure Begins JUNE 6th!

• FIRST NEWS OF BLOCKBUSTER MOVIES!

• THE GREATEST NEW VIDEO GAMES!

• FANTASTIC ANIMATION AND ANIME!

• CULT MOVIES AND SPECIAL EFFECTS!

• INFO ON THE BEST NON-SPORTS CARDS!

• PRICES AND NEWS ON TOYS & FIGURES!

SEGA CD

THE DRAC IS BACK!

Here it is! For all of you Sega CD owners that were so anxious to take a look at this revolutionary CD, be sure to take a special look at this page for all the info that you could ever want (except a review, but that comes in the next issue).

Here's the deal: you are Harker, on a quest to stop Dracula in all his incarnations, like taking innocent lives and using them for his own needs. That's enough of the story; now it's on to the crux of the game, the visuals!

BRAM STOKER'S Dracula™

In addition to the obvious computer rendering/FMV level effects (see below), the main character, Harker, was digitized doing all his moves. This means his animations are near perfect. This also holds true to the other little creatures, zombies, and especially the bosses in which the detailed animation will astound you. Beware. . .

Check Out All Of Harker's Fighting Skills!

Side Kick

Spin Kick

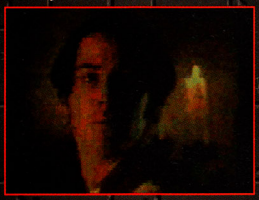

The hero of this game. Can you lead Harker to the final conflict with Dracula?

Jump Kick

Elbow

Low Kick

High Kick

Punch

Hard Jab

A New Combo Of Computer Rendering and FMV!

As we stated in EGM #45, the backdrops of Dracula were rendered on a separate computer based on actual blueprints of the set of Dracula. Using the advanced features of rendering, many effects like "fly by" were included for a more elaborate feel of depth. These scenes were then digitized and spliced in as if using a blue-field image splicer. The cinemas are also done at full-screen with reduced resolution.

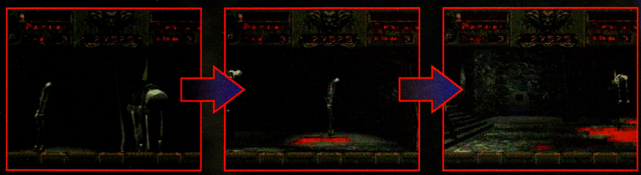

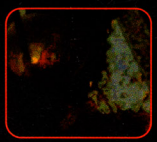

FACT FILE

MANUFACTURER	MACHINE	DIFFICULTY	AVAILABLE
SONY IMAGESOFT	SEGA CD	MODERATE	JUNE
CART SIZE	**NUMBER OF LEVELS**	**THEME**	**% COMPLETE**
CD-ROM	7	ACTION	95%

BRAM STOKER'S DRACULA™ is a trademark of Columbia Pictures Industries, Inc. 1992 Columbia Pictures Industries, Inc. All rights reserved.

Level One: Outside In The Dark Forest, Alone!

Careful timing and great accuracy will allow you to cross this rickety old bridge! One small slip and it could mean a fatal end to our vampire-slaying hero!

Keep a close eye on both sides of you, for lots of small critters mean bad news!

Many forms of Zombies will strike at you!

Good use of technique means longer life!

Like the bridge, jump carefully onto the rocks.

Enter The Dark Hallways Of Dracula's Castle!

Talk about being bombarded by rodents! Too bad there's no exterminator!

Who knows what terrors may lurk on the second floor of the castle.

The immense scrolling is quite reminiscent of the warp effect of SF2. In this case, however, not just the floor but everything scrolls in perspective to Harker!

DRACULA'S FIRST FORM!

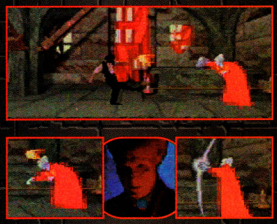

Dracula, in his first form, is not too much of a threat. He throws fireballs straight, upward and across the floor. When you're too close for comfort for him, he will put up an energy shield that will send you flying to the other side!

Fight In The Dungeons!

Watch out for the huge pendulum axe that slices both ways as it swings.

New horrors will find their way to you!

ENTER THE BAT FORM!

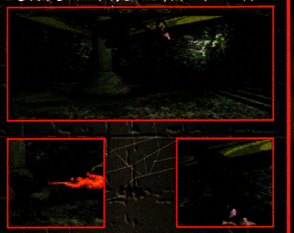

Drac is now transformed into the elusive bat form. He will breath scorching fire and try to swoop you. High kicks are your best bet here!

And So On...

Battle In Castle Courtyard

Fight Dracula in his wolf form on the outside.

The final Showdown of Dracula

In five words, not for the light hearted.

ECCO CD

Dolphins still aren't fish, you know!

The long-awaited CD version of the hit revolutionary game Ecco has finally come to see the light of day. As we all know, you are Ecco - a dolphin that has lost his pod, and is desperately trying to find his family. So let's get on with the real burning question in everyone's minds - what does this version have over the cartridge version?! Well, for starters, the music is quite superb (like we didn't expect that!), sort of a mellow New Wave theme done with incredible Q-Sound. In addition, due to the fact that the game is on CD and a lot of memory can be used, the sound effects are great: an example being the perfect splashing sounds you make in the water, providing a stronger sense of realism. And for all those who think that the cartridge passwords will work on the CD version will just have to think again! It's for Sega CD owners everywhere!

Water Survival Tactics!

Nothing new here! Use your bottle-nose to ram the enemies! And let's not forget that you need to eat and breathe to survive!

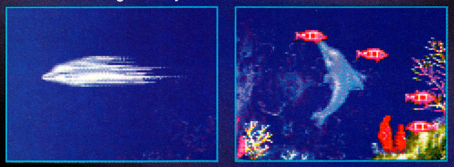

Sonar for Success!

Your sonar ability will come in handy here! You can pick up maps of the level and later use the sonar as a weapon!

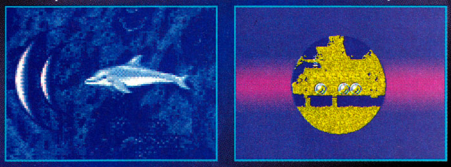

All the familiar faces that awed you with their inherent beauty are back!

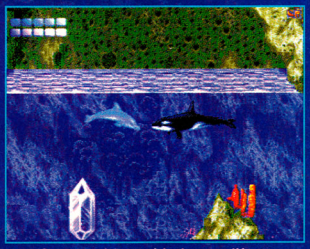

Communicate with the sea life to learn where your pod has gone.

Rescue other stray pod members and you will receive great abilities in return!

Mean Sea Life!

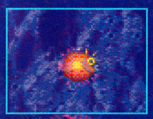

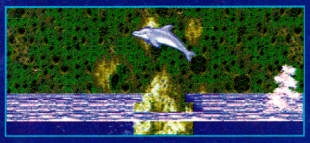

FACT FILE	MANUFACTURER	MACHINE	DIFFICULTY	AVAILABLE
	SEGA	SEGA CD	HARD	NOW
	CART SIZE	NUMBER OF LEVELS	THEME	% COMPLETE
	CD-ROM	27	ACTION	N/A

GEAR UP!

THE RAGE IN THE CAGE, THE WAR OF THE WEBS AND THE BATTLE OF THE MACHINES!

ACTION SO INTENSE ONLY 15 FEET OF STEEL CAN CONTAIN IT!

IN AND OUT OF THE RING MAYHEM!

UNPLUG ELECTRO WITH WEB-SWINGING ACTION!

BATTLE DR. OCTOPUS' ARMY OF ARMS!

DESTROY CYBERDYNE RESEARCH!

HASTA LA VISTA, BABY!

For more portable power, check out the bodyslamming excitement of WWF® WrestleMania® Steel Cage Challenge™, the amazing web-swinging action of Spider-Man®: Return of the Sinister Six™, and the explosive firepower of Terminator™ 2: Judgment Day. Gear up for great graphics and game play with the biggest superstars on Game Gear™!

GAME GEAR™
COLOR PORTABLE VIDEO GAME SYSTEM

FLYING EDGE™

OFFICIAL SEGA SEAL OF QUALITY

®The World Wrestling Federation logo and WrestleMania are registered trademarks of TitanSports, Inc. © 1993 TitanSports, Inc. Hulk Hogan™, Hulkamania™ and Hulkster™ are trademarks of Marvel Entertainment Group, Inc. All other distinctive character names, likenesses, titles and logos used herein are trademarks of TitanSports, Inc. All rights reserved. SPIDER-MAN® and all other Marvel characters and the distinctive likenesses thereof are trademarks of Marvel Entertainment Group, Inc. and are used with permission. © 1993 Marvel Entertainment Group, Inc. All rights reserved. TERMINATOR™ 2 JUDGMENT DAY, T2, ENDOSKELETON and Depiction of ENDOSKELETON are trademarks of Carolco Pictures Inc. (U.S. and Canada); Carolco International N.V. (All Other Countries) © 1993 Carolco Pictures Inc. and used by LJN, Ltd under authorization. Sega and Game Gear are trademarks of Sega Enterprises Ltd. Flying Edge is a division of Acclaim Entertainment, Inc. TM & © 1993 Acclaim Entertainment, Inc. Computer game © 1993 Acclaim Entertainment, Inc. All rights reserved.

DUO

CAMP CALIFORNIA

FACT FILE	MANUFACTURER	MACHINE	DIFFICULTY	AVAILABLE
	T.T.I.	DUO	MODERATE	NOW
	CART SIZE	NUMBER OF LEVELS	THEME	% COMPLETE
	SUPER CD	10	ACTION	100%

THE BOYS OF THE BEACH

What a bum deal! The Big Cheese is going to turn the beach into a nuclear power plant! To stop him, Byron Bear must rescue the Camp California band and their instruments. To do this, Byron needs to collect tires for his vehicle (The Woody) and travel through different cities collecting cans to recycle for fuel. Collect hearts to replenish life and use different characters as you rescue them from certain situations.

The starting point consists of 3 levels in which Byron must find the Woody's tires.

The dock area will have you swimming for your life. Use another friend here for help.

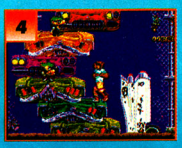

Punch these punk rats and collect as many cans as you can in the junkyard level.

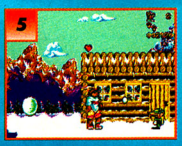

Use a suitable character to traverse the icy tundra of this level. It's very slippery!

This nuclear wasteland has barbed wire, gunner rats and abundant artillery, dude!

Here, the Big Cheese has his henchmen do the dirty work for him with guns!

In the mall, you can save Lil' Bro, but watch for rats with hammers and canes.

In the ruins of the temple, Lil' Bro has to skate away from the rats with swords.

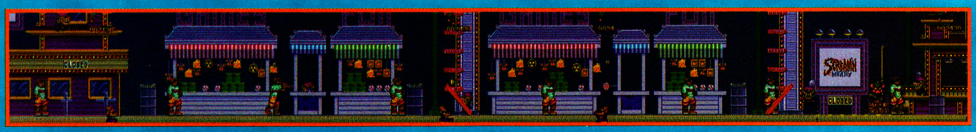

BONE-CRUNCHING!

Super High Impact

Super High Impact for Super NES™ brings the fast-paced action of the **BONE-CRUNCHING** arcade smash home. Choose from18 hard-charging teams and over 30 plays, from a red dog blitz to a never-say-die super fly. "Yer Toast" if the HIT-O-METER rates your tackle "Dweeb", but you can settle the score with an all-out team brawl!

Stop watching from the sidelines... This is football action so real... it's Bone Crunching!

AUTHENTIC ARCADE FOOTBALL ACTION!

OVER 30 OFFENSIVE AND DEFENSIVE PLAYS!

BONE-CRUNCHING TACKLES!

SETTLE THE SCORE WITH AN ALL-OUT BRAWL!

ALSO ON GENESIS™!

NOW ON SNES!

Acclaim entertainment, inc.

Official Nintendo Seal of Quality

PLAY WITH THE PROS!

Super High Impact® © 1991 is a registered trademark of Midway® Manufacturing Company. Used by permission. Nintendo®, Super Nintendo Entertainment System® and the official seals are registered trademarks of Nintendo of America Inc. Sega and Genesis are trademarks of Sega Enterprises Ltd. Arena Entertainment is a trademark of Arena Entertainment © 1993 Arena Entertainment, Inc. All rights reserved. Acclaim® is a registered trademark of Acclaim Entertainment, Inc. © 1993 Acclaim Entertainment, Inc. All rights reserved.

EGM AND T.T.I.

PROUDLY PRESENT

THE BOMBERMAN '93 CHAMPIONSHIPS

PREVIEW

HOT NEW GAMES FOR T.T.I.'S INCREDIBLE DUO GAME SYSTEM!

PLAY! One of the Hottest New Games Around!

SCORE! Big Points in the Contest!

WIN! Great Prizes For Your Game-Playing Skills!

Be a part of the fun and excitement of T.T.I.'s new Bomberman '93 video game competition - part of the EGM/HERO Super Tour '93! Traveling around the country, this mall tour will give you a very special chance to play for a variety of hot prizes from T.T.I., makers of the incredible DUO game system, and EGM! The action is sure to be hot as the best players from around the country go head-to-head in a battle to see who is the ultimate Bomberman of all! Check out the next issue of EGM to see where the Super Tour is appearing near you!

YOUR CHANCE TO WIN TONS OF GREAT STUFF FROM *EGM* & T.T.I.

PART OF THE

EGM & HERO SUPER TOUR '93

THE ARCADIAN

Smoke 'em with 100% Arcade Action for SEGA GENESIS

- Arcade excitement at home!
- Real arcade joystick and buttons
- Enjoy all SEGA GENESIS games
- Tough, heavy-duty arcade construction

Other KBM Products:

- **Championship Joystick**
  Arcade controller for SNES
- **Spectrum Reach Cables**
  Extension cables for use on SNES & Championship Joystick
- **Super Joe Cable**
  Conversion cable allows Championship Joystick to be used on regular Nintendo

KBM

For ordering information call:

1 800 264-8728

FAX 205 880-2007

or write KBM
15980 Chaney Thompson Rd.
Huntsville, AL 35803

USA

Trademark 1993 KBM, Inc. Nintendo and Super Nintendo are registered trademarks of Nintendo of America, Inc. SEGA GENESIS is a registered trademark of SEGA of America

NINTENDO

BUBBLE BOBBLE 2

FACT FILE	MANUFACTURER	MACHINE	DIFFICULTY	AVAILABLE
	TAITO	NES	MODERATE	JULY
	CART SIZE	NUMBER OF LEVELS	THEME	% COMPLETE
	2 MEG	N/A	ACTION	90%

AREAS ONE-TEN

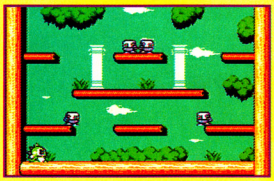

The early levels are perfect for honing your skills. Practice now or lose later.

AREA TEN: BOSS!!!

The first boss is a wimp. Jump up to the top platform, then shoot his key.

AREAS ELEVEN-TWENTY

These levels get tricky. Try to figure out a strategy when first starting out.

AREA TWENTY: BOSS!!!

The second boss can be defeated by simply shooting stars toward him.

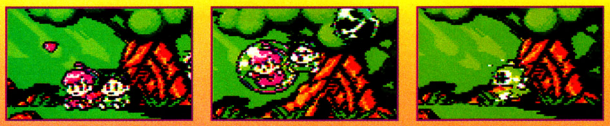

ALL YOU NEED TO KNOW ABOUT JUNIOR...

Blow Bubbles

Blow bubbles to trap the enemies, then pop them to kill the evil foes.

Float Around

Hold down the fire button to gain the ability to float through the sky.

BONUS GAME

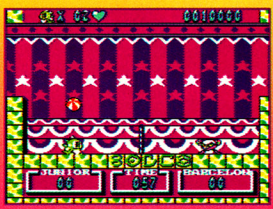

Play a game of volleyball in the bonus section.

BUBBLE TROUBLE WITH BUBBLE BOBBLE 2!

You knew it was bound to happen. Taito has made a radical new sequel to the popular NES and arcade game Bubble Bobble. Featuring tons of new levels and secrets, fans of the first game will go ga-ga over this cart. You have been turned into a bubble-blowing dinosaur again, and your girl has been kidnapped! You must save her, but can you? That is the eternal question...

The graphics are superb, showing that there is still a lot of life left in the NES. The multitude of levels feature different and unique backgrounds. Traps and treasures are found everywhere if you look hard enough. Special item bubbles will appear on certain levels, which will certainly help you, if you learn how to use them! This is no kid's game! There is enough action and strategy to make anyone sweat bullets. Unfortunately the two-player simultaneous play has been replaced by alternating the first and second players. Still, all the fun of the original Bubble Bobble is here. Can you get your girlfriend back from the wizard? Whatever you do, don't blow it!

Master the GAME

Post Office Box 702, Essex, MA 01929

SPECIALS

Titles on Special are listed in Bold Print.
While they last...

Buy a CD Player and get $5.00 OFF your next 2 CD games!

1-508-281-0178

FAX (508) 283-9172

OVERNIGHT SHIPPING AVAILABLE

SEGA GENESIS

In Stock/Coming Soon

115 ***System w/ Sonic***
289 Genesis CD Player
$95 Genesis Core System
119 Genesis Fighting Sys.
$67 G. Menacer w/12
$79 G. Pro Action Replay
$24 Ascii Genesis Pad
$24 Turbo Touch 360
$43 Alien 3
$50 Amazing Tennis
$48 American Gladiators
$31 Ariel: Little Mermaid
$46 Batman Returns
$43 Batman: Rev. of Joker
$43 Battle Toads
$45 Blaster Master II
$49 Bubsy
$49 Bulls Vs Blazers NBA...
$46 Captain America
$40 Chakan
$45 Championship Bowling
$44 Chase HQ II
$55 Chester Cheetah
$46 Clue
$46 Cool Spot
$43 Cyborg Justice
$55 D&D Warriors E. Sun
$55 D.R. Supreme Court
$49 Deadly Moves
$44 Dolphin
$43 Double Dragon III
$43 E. Holyfield Boxing
$24 Ex Mutants
$53 Fatal Fury
$54 Flashback
$44 Flintstones
$50 Global Gladiator
$42 Great Waldo Search
$24 Green Dog
$49 Hardball III
$50 Humans
$44 Hit the Ice
$39 Home Alone
$45 James Bond 007
$46 Joe Montana III
$49 John Madden '93
$46 Kid Chameleon
$43 King Salmon
$43 Krusty's Funhouse
$43 Lemmings
$43 Lotus Turbo Chlng
$38 Mickey & Donald
$50 Mohammad Ali Boxing
$43 Mutant League F-Ball
$43 NBA Allstars
$49 NHL Hockey '93
$50 Nolan Ryan Express
$19 Official Aquabatic Games
$50 Out of this World
$45 Paperboy II
$49 Power Challenge Golf
$44 Race Drivin'
$45 Road Riot
$43 Roger Clemens
$42 Rampart
$45 RBI Baseball IV
$43 Road Rash 2
$33 Senna's Monaco GP 2
$46 Sonic Hedgehog 2
$50 Sorcerer's Kingdom
$45 Spiderman
$47 Splatterhouse II
$52 Sportstalk baseball
$46 Summer Challenge
$43 Sunset Riders
$47 Super Battle Tank
$38 Super Smash TV
$43 Super WWF
$43 T-2 Arcade Version
$36 Tailspin
$43 Tazmania
$46 Tiny Tune Adventure
$46 TMNT Hyperstone Heist
$24 Toe Jam & Earl
$24 Toki Going Ape Spit
$52 Tony Larusa Baseball
$20 Toxic Crusaders
$47 Toys
$50 Tyrants
$43 WC Leaderboard Golf
$38 World Trophy Soccer
$48 Wheel of Fortune
$46 X-Men

Look for soon...

$46 Bart's Nightmare
$46 Shinobi III
$40 Speedway Pro Chlng
$44 Strider II
$43 T2 Judgement Day

SEGA CD GAMES

$54 Adv. of W. Beamish
$40 After Burner III
$43 Batmans Returns
$44 Black Hole Assault
$50 C&C Music Factory
$43 Chuck Rock
$43 Cobra Command
$43 Dungeon Master
$43 Final Fight
$43 Hook
$48 Jaguar
$49 J. Montana NFL
$50 Kriss Kross
$49 Make own music
$43 Monkey Island
$49 Night Trap (INXS)
$50 Out of this World
$43 Prince of Persia
$43 Rise of the Dragon
$43 Road Avenger
$50 Sewer Shark
$43 Sherlock Holmes II
$50 Terminator
$43 Time Gal
$43 Wing Commander
$43 Wolf Child
$41 Wonder Dog

SUPER NINTENDO

In Stock/Coming Soon

141 System w/ Super Mario
$95 Core System
$54 Game Genie
$79 SN Pro Action Replay
$39 Ascii Super Advantage
$24 Ascii Super N Pad
$29 Turbo Touch 360
$43 Actraiser
$56 Aerobiz
$50 Alien 3
$46 Alien Vs Predator
$56 American Gladiators
$50 Bart's Nightmare
$44 Baseball Simu. 1000
$52 Batman Returns
$46 Battle Blaze
$31 Battle Clash
$50 Best of the Best
$49 B.O.B.
$56 Bubsy
$49 Bulls Vs Blazers
$49 California Games
$46 Clue
$43 Congo's Caper
$51 Contra III
$48 Cool World
$51 Cybernator
$45 Cyber Spin
$50 Death Valley Ralley
$50 Dino City
$49 Doomsday Warrior
$55 Double Dragon
$43 Dragon's Lair
$49 Dream Probe
$37 FF: Mystic Quest
$47 F-Zero
$55 Fatal Fury
$51 Final Fight
$49 First Samurai
$50 Foreman's Boxing
$45 Ghouls-N-Ghost
$50 Gunforce
$48 Harley's Humongous Adv.
$49 Hit the Ice
$50 Home Alone
$50 Hook
$43 Hunt for Red October
$50 Jeopardy
$45 J. Connors Tennis
$49 John Maddon '93
$49 Kablooey
$51 King Arthur's World
$49 King of the Monsters
$50 Krusty's Funhouse
$49 Lemmings
$52 Lethal Weapon
$49 Lost Vikings
$55 Magical Quest
$55 Mario Paint
$50 Mech Warrior
$44 Musya
$49 NHL Hockey '93
$48 Outlander
$42 Paperboy II
$45 Pitfighter
$44 Phalanx
$49 Power (Deadly) Moves
$51 Prince of Persia
$52 Pugsley's Scav. Hunt
$48 Pushover
$50 Q-Bert 3
$50 Race Drivin'
$50 Rival Turf
$39 Rocketeer
$40 Shanghai II
$58 Sim Earth
$39 Skulljagger
$52 Soulblazer
$48 Space Megaforce
$49 Spanky's Quest
$50 Spiderman / X Men
$49 Spin Dizzy Worlds
$53 Starfox
$50 Street Combat
$59 Street Fighter II
$50 Super Adv. Island
$54 Super Combatribes
$50 Super Conflict
$46 Super Goal
$50 Super High Combat
$48 Super Mario Kart
$50 Super NBA All Stars
$47 Super Ninja Boy
$46 Super Soccer Champ
$49 Super Sonic Blastman
$52 Super Star Wars
$52 Super Strike Eagle
$44 Super Turrican
$50 Super Widget
$50 Super Wrestlemania
$50 Syvallion
$51 Tazmania
$58 Tecmo NBA Basketball
$50 Terminator
$49 Test Drive II
$52 Tiny Tunes Adventure
$48 Tom & Jerry
$49 Toys
$51 Utopia
$54 Wayne's World
$48 Wheel of Fortune
$54 Where in Time is C.S.
$54 Wing Commander
$47 Wings II
$50 Wolf Child
$43 Word Tris
$60 WWF II Royal Rumble

Look for soon...

$50 Battle Toads
$51 Black Bass Fishing
$44 Cocoma Knights
$55 E.V.O.
$50 Family Dog
$39 Great Waldo Search
$50 Kawasaki Carb. Chal.
$50 Mario is Missing
$53 Might n Magic II
$52 Pocky & Rocky
$52 Radio Flyer
$50 Robo Sauras
$39 Rocky & Bullwinkle
$50 T-2 Judgement Day
$52 Toxic Crusaders
$55 Ultimate Fighter
$46 Vegas Stakes
$50 Yoshie's Cookie

MasterCard VISA

Many more titles in stock - please call

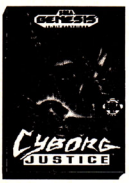

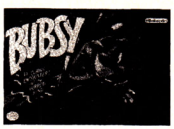

Prices current at printing, subject to change. Not responsible for typographical errors. Plus S&H min. $5.00. MA residents add 5% sales tax. Some titles are not in stock - please call.

NEO GEO

Prepare For Combat...

The fighting thrills of World Heroes continues with this spectacular 146-Meg sequel. In addition to the eight original characters, six new fighters erupt onto the scene. It will be a battle to the end to see who will be the world warrior. Like before, compete in death matches that are riddled with special hazards, like spikes and blades. If that's not enough, after you defeat all fourteen characters, you must go on to the fearsome bosses. Only the most skilled warrior can possibly win. If you survive, consider yourself a world hero! Below are samples of some of the many moves for each character. To save space, the original characters are not detailed here.

WORLD HEROES 2

KEY TO DO MOVES

UP= Up
DN= Down
FD= Forward
BK= Back
A= Punch
B= Kick
C= Throw or Taunt

FACT FILE

MANUFACTURER	MACHINE	DIFFICULTY	AVAILABLE
ALPHA	NEO•GEO	HARD	NOW
CART SIZE	**NUMBER OF LEVELS**	**THEME**	**% COMPLETE**
146 MEG	10	FIGHTING	100%

CAPTAIN KIDD

Nationality: Seven Seas
Fighting Style: Pirate
Personal Data: A rough and tumble seadog who's had enough pillaging and plundering. Wants to hurt people instead.

SLASH KICK
DN & BK then UP & FD while hitting the B button.

SHIP LAUNCH
DN, DN & FD, FD then press the A button.

SHARK KNUCKLE
Charge BK, then FD while pressing the A button.

ERIK

Nationality: Norwegian
Fighting Style: Viking fury
Personal Data: A blood-thirsty Viking who enjoys hacking people with his axe and summoning the weapons of lore.

HEADBUTT
Charge BK, then press FD with A button.

FREEZE BREATH
BK, DN & BK, DN, DN & FD, FD then press A button.

THOR'S HAMMER
Charge DN, then UP with A.

J. MAXIMUM

Nationality: American
Fighting Style: Football brawling
Personal Data: Probably kicked out of football for being too rough, this evil player is strong, and really packs a wallop!

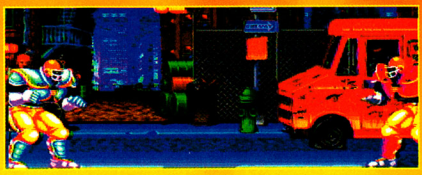

TOUCHDOWN SLAM
Charge DN, then UP and A.

PUNT
Press DN, DN & FD, FD and then press B button.

SHOT
Press DN, DN & FD, FD and then press A button.

MUDMAN

Nationality: Papua New Guinean
Fighting Style: Spirit warrior
Personal Data: This mystical shaman dazzles his opponents with unorthodox fighting methods, including spirit summoning.

SPIRIT CALL
Press into your opponent and hit the B button.

SPIRIT THROW
Press DN, DN & FD, FD then press the A button.

MUDCUTTER
Press DN, DN & BK, BK then press the A button.

RYOKO

Nationality: Japanese
Fighting Style: Judo
Personal Data: This spunky young girl is the epitome of speed. She likes to whirl across the screen to hit her foes.

HAND OF GOD
Press DN, FD, DN & FD, then press button A

SPEED KICK
To do this move simply press A and B together.

ROLL
Tap FD twice to execute this lightning-fast roll.

SHURA

Nationality: Thai
Fighting Style: Muay Thai
Personal Data: A disciplined warrior, Shura has mastered rapid-striking maneuvers, combined with devastating force.

FLYING KNEE KICK
Charge DN, then press UP & B.

STRIKING PUNCH
Press DN & BK then UP & FD with A.

AIRBORNE TWIRL PUNCH
Press DN & BK then UP & FD with A & B.

PLUS THE ORIGINAL CAST...

BROCKEN

FUUMA

HANZOU

KIM DRAGON

J. CARN

JANNE

MUSCLE POWER

RASPUTIN

DEATH MATCHES!

These matches are duels to the death. Face other dangers if you survive!

TERRIBLE BOSSES

Fight the vile Neo-Geegus, and the awesome alien Dio to the death!

COMING IN

PLAY NEW GAMES!

SPECIAL CONTESTS!

MEET ARTISTS!

WIN BIG PRIZES!

DON'T BE LEFT OUT!

Join TEAM EGM and become a part of the hottest show to hit America! The 1st Annual EGM/HERO SUPER TOUR is getting ready to roll across the U.S., with a power-packed program filled with all the explosive excitement that is EGM!

Twelve different cities in twelve weeks will host EGM and give you a once-in-a-lifetime chance to play special preview copies of upcoming games and compete for incredible prizes!

You'll also get info on upcoming movie releases and have a chance to meet comic artists ready to talk and sign copies of your favorite titles! Throw in the FREE HERO SUPER TOURBOOK, filled with valuable coupons and fantastic V.I.P. news on the best games in the biz, and you have a show that's just too good to pass up!

Don't miss your chance to become part of the TEAM EGM! Watch these pages for updated reports and remember that only EGM brings the best that video games have to offer to *you!*

Sponsored By:

HERO ILLUSTRATED

EGM

electronics boutique

Babbage's

SEGA

TRADEWEST

Virgin GAMES

T.T.I.

FROM THE NUMB
VIDEO GAME MAG

* Final Cities May Be Changed Without Notice.

I AUGUST...

EGM HERO ILLUSTRATED SUPER TOUR '93

THE 1ST ANNUAL MALL BLOWOUT!

COMING TO A CITY NEAR YOU!*

SAN DIEGO, CA	DALLAS, TX
LOS ANGELES, CA	PHILADELPHIA, PA
SAN FRANCISCO, CA	BALTIMORE, MD
SEATTLE, WA	NEWARK, NJ
DETROIT, MI	NEW YORK, NY
CHICAGO, IL	BUFFALO, NY

ER ONE NAME IN GAZINES...EGM!!

GAMEBOY

REV IT UP!

Experience all the thrills and excitement of Formula One racing in Nigel Mansell's World Championship Racing. Your goal is to complete the sixteen world courses in record time and win the World Championship. All the elements of the real race are incorporated into this game such as tune-ups, qualifying lap, pit stops, and cumulative points from all races.

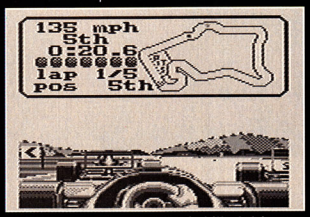

The competition is full of skilled drivers you must zoom past to victory!

FACT FILE

MANUFACTURER	MACHINE	DIFFICULTY	AVAILABLE
GAMETEK	GAMEBOY	MODERATE	AUGUST
CART SIZE	**NUMBER OF LEVELS**	**THEME**	**% COMPLETE**
1 MEG	16	DRIVING	100%

Nigel Mansell's World Championship RACING

TUNE-UP

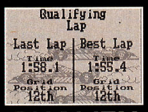

QUALIFY

Tune up your car by choosing tires, the angle of your airfoil, gear ratio, manual or automatic transmission. Then qualify for a pole position.

HELPING ARROWS

In the Driving School mode, you will be helped out with arrows that indicate the degree of the turn coming up ahead.

SOME OF THE MOST FAMOUS TRACKS IN THE WORLD

MEXICO
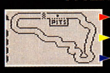
2.74 miles
128.789 mph
U-turns

GREAT BRITAIN

3.24 miles
135.325 mph
Narrow track

BRAZIL
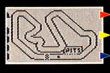
2.68 miles
120.278 mph
Some fast areas

BELGIUM
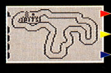
4.32 miles
134.806 mph
Long straights

SOUTH AFRICA

2.64 miles
NA
Hills, U-turns

GERMANY
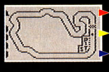
4.22 miles
146.913 mph
Narrow track

SPAIN
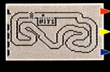
2.95 miles
128.188 mph
Sweeping turns

SAN MARINO

3.13 miles
130.290 mph
Some fast areas

PORTUGAL
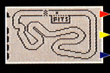
2.70 miles
124.832 mph
Narrow track

CANADA

2.72 miles
120.284 mph
Slow U-turns

FRANCE

2.65 miles
120.679 mph
Tight bends

JAPAN
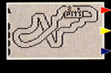
3.66 miles
126.622 mph
Twisting turns

ITALY
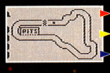
2.64 miles
150.756 mph
Chicanes

HUNGARY

2.46 miles
108.847 mph
Tight bends

MONACO

2.07 miles
88.238 mph
Tight bends

AUSTRALIA
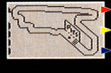
2.34 miles
108.123 mph
Some fast areas

COLOR KEY

Length of lap

Lap record

Special features

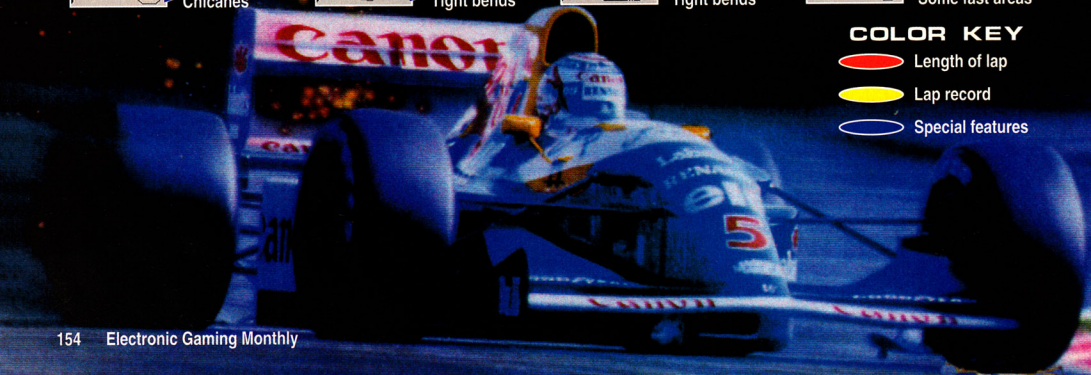

Steve Englehart • Rick Hoberg • Tim Burgard

Illustration by Rick Hoberg

June '93

ULTRAVERSE™ and THE STRANGERS™ are trademarks of Malibu Comics Entertainment, Inc. All rights reserved. Contents copyright © 1993 Malibu Comics Entertainment, Inc. All rights reserved.

GAMEBOY

Speedy Gonzales

FACT FILE

MANUFACTURER	MACHINE	DIFFICULTY	AVAILABLE
SUNSOFT	GAMEBOY	MODERATE	JULY
CART SIZE	**NUMBER OF LEVELS**	**THEME**	**% COMPLETE**
2 MEG	24	ACTION	95%

FEET DON'T FAIL ME NOW!

Speedy Gonzales is wanted for exceeding all speed limits, cheese swiping, nacho nabbing, and basically being the fastest critter on two feet! And you control him! Guide this little rocket rodent through several levels of fast runnin' fun! Speedy can run, walk and jump! Assisted by a variety of springs, Speedy can also jump incredibly high and run extremely fast - so fast he can run vertically up walls and even upside down! But Speedy is also a runner with a one-hit life span! See if you can be the big cheese with Speedy Gonzales!

SPEEDY'S QUICK MOVES:

Speedy can run, jump and stop through the levels! He runs and grabs cheese!

3 SPEEDS:

RUN STAND JUMP

LEVEL 1: ICE ZONE

This partial map shows some of the many hazards of this level! Look out for evil eskimos, sharp saws and freezing waters! Also look for the ? signs - they are essential in order to get anywhere in the game!

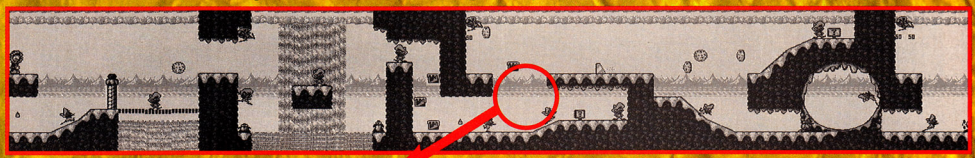

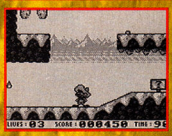

The mysterious ? sign: some areas cannot be reached unless you tag the ? sign! For example, the ice steps will not appear here unless the sign is tagged by Speedy!

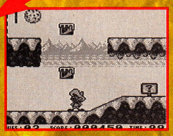

Boss 1: The Evil Walrus. The first boss is a giant walrus! It attacks by rushing at you. However, it is rather easy to defeat: jump on its back when it charges!

LEVEL 2: MEXICO ZONE

Out in the arid desert, flame pits and ceiling spikes will be the hazards to watch! Moving platforms are very helpful along with the wall springs which will increase your speed greatly!

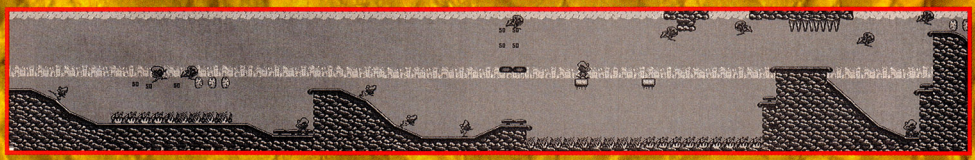

Floaters and Springers: Pits of fire, spikes and ones with no bottom at all can be crossed with springs and platforms: use the springs to increase speed for a big jump!

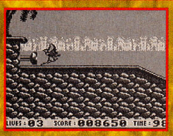

Boss 2: On top of a moving train, this giant bandito is also rather easy! He lunges forward about half way, then jumps back! Jump on his head to defeat him!

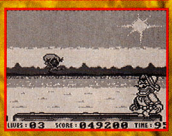

LOONEY TUNES, characters, names and all related indicia are trademarks of Warner Bros. © 1993.

COMING IN OCTOBER...

THE #1 NAME IN VIDEO GAMES GETS A WHOLE NEW LOOK...

GAME GEAR

CINEMAS
The game is introduced with a cinema summarizing the first game's outcome and things to come.

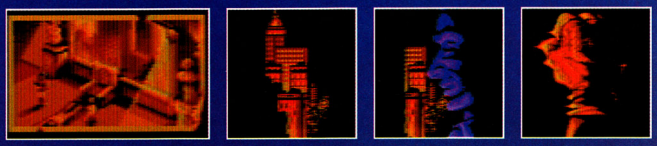

BLAZE

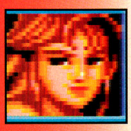

POWER	★★
TECHNIQUE	★★
SPEED	★★
JUMP	★★
STAMINA	★★

FIREBALL

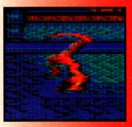

FLIP KICK

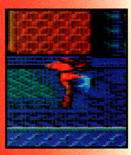

SPECIAL
BLIZZARD
Spin in the air and cause the wind to blow away enemies.

AXEL

POWER	★★
TECHNIQUE	★★★
SPEED	★★
JUMP	★
STAMINA	★★

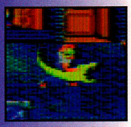

WIND UP

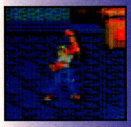

UPPERCUT

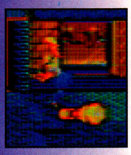

SPECIAL
FIRE PUNCH
Launch a fireball and kill everything on the screen.

SAMMY

POWER	★
TECHNIQUE	★★
SPEED	★★★
JUMP	★★★
STAMINA	★

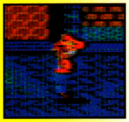

HEADACHER

BREAK

SPECIAL
CHASER
Bounce all over the screen like a giant destructive superball.

STREETS of RAGE 2

REVENGE OF MR. X!

Once thought to be defeated, Mr. X returns to wreak havoc on the city. With vengeance on his mind, he kidnaps Adam to lure his friends to him. Now Axel, Blaze, and Adam's younger brother, Sammy, must fight to save their companion.

Choose from any of these skilled fighters and combat the evil crime syndicate. The adventure takes you from the city streets to the underground to the hideout of the big boss Mr. X himself. Good luck!

FILE

MANUFACTURER	MACHINE	DIFFICULTY	AVAILABLE
SEGA	GAME GEAR	MODERATE	JULY
CART SIZE	**NUMBER OF LEVELS**	**THEME**	**% COMPLETE**
4 MEG	6	ACTION	100%

STREET WEAPONS

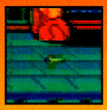

KNIFE
Use this to throw at the gangs or lunge forward and thrust it into them.

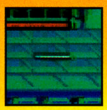

PIPE
This can also be thrown at enemies, but it works best when swung.

HELPFUL ICONS

Throughout the game, there are several items that can be obtained from crates, trash cans and other boxes. Break them open to reveal some valuable power-ups and items to help you survive in your battles.

APPLE
Replenishes some health.

BARBEQUE
Replenishes all your health.

COIN
Gives you a few extra points.

APPLE
Gives you lots of points.

STAR
Allows one special move.

1-UP
Gives you an extra life.

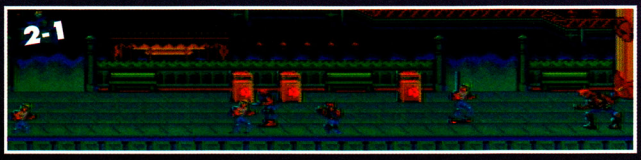

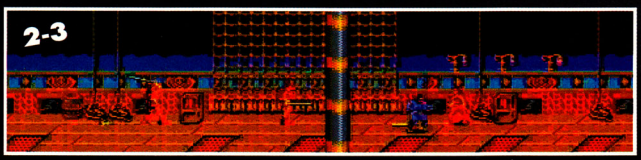

LEVEL ONE

Take to the dangerous city streets and rid them of Mr. X's henchmen. There are mid-bosses in the first two sections of each level. Just grab them from the side, give them a few knees to the gut, and then finish off with a slam. They'll be done in no time. The main boss of the first level is the bartender from the second section. Your strategy of attack is like the mid-bosses, except now you must use patience and caution.

LEVEL TWO

Start at the docks on your way to the ship. The knifer mid-boss from the first level is here and seems to have a grudge. Use the same tactics to defeat him. The second mid-boss is a quick and agile ninja. When he jumps high in the air, keep moving around to avoid his attack from above. When he misses, grab him, knee him, slam him. All done! He'll be back for seconds on deck of the ship. Do the same devastating move here.

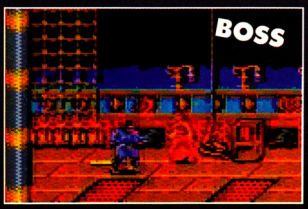

Surf Ninjas

YOUR FIGHTER, HIS MOVES & POWER-UPS:

STARTING:
HEALTH: 16/16
STRENGTH: 15/16
REFLEX: 3/16
FIGHT: 3/16

ASSISTANCE:
Zatch will appear and do damage to all on screen, where Adam Hint will give clues!

Use Zatch

Adam Hint

HEART: Refills life meter.

PENDANT: More Reflex.

MOVES: These are the moves you can perform in the game!

Flying Punch

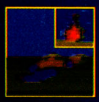
Fire-ball

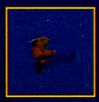
Flying Kick

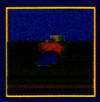
Foot Sweep

Front Punch

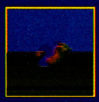
Barrel Roll

Big Jump

Front Kick

OPTION SCREEN:

Press START anytime during play to access the option screen! You can check how many fireballs you have left, your health and other items!

LEVEL 1: PALACE RESTAURANT

This is a short, simple stage, with few enemies! Captain Ming is the Boss here: use fireballs to defeat him or go in for a knock-out! There are Adam Hint and Fireball icons in this level.

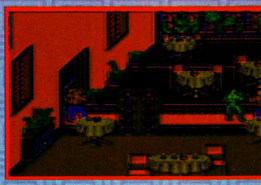

LEVEL 2: DOCKS AT VENICE, CA.

This huge level contains many dangers in addition to several concealed areas! There are two exits: one in the lower left corner (go into a phone booth and press UP) and one in the upper right-hand corner (where a boss awaits you). Watch for rats and enemy ninjas - they will try to throw you off the docks to your death!

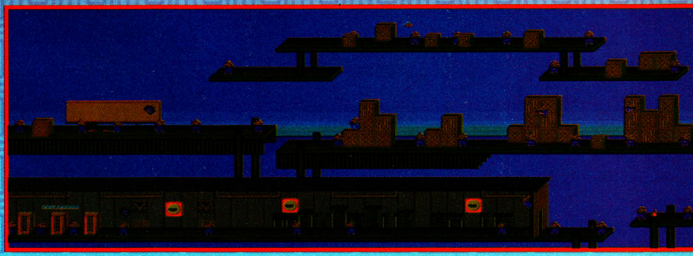

LEVEL 3: ISLAND OF PATU SAN

Here you must jump, dodge birds and fight enemies! Watch for the spike pits as well - enemies will try and throw you into them, but you can do the same to them! The boss here is like the first one!

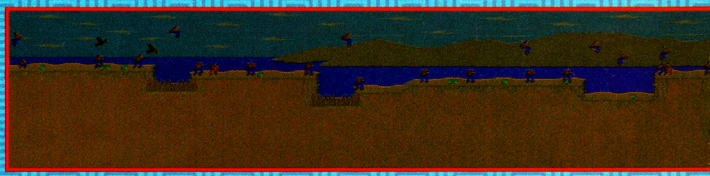

FACT FILE	MANUFACTURER	MACHINE	DIFFICULTY	AVAILABLE
	SEGA	GAME GEAR	MODERATE	NOW
	CART SIZE	NUMBER OF LEVELS	THEME	% COMPLETE
	4 MEG	6	ACTION	100%

FIGHT'S UP!

When just a child, the evil Colonel Chi killed your father! As the heir to a 4,000-year-old throne, your whole family must be wiped out by the evil colonel - you and your brother! That is the plot for the latest fighting game for the Game Gear - Surf Ninjas!

You must fight through six levels of deadly enemies whose only desire is to follow their master's orders! But there are other things to watch for as well - spike pits and dangerous wild life will also try to do you harm! However, you are not alone - Zatch can help you defeat enemies with his awesome attack that destroys all enemies on screen, and Adam can provide valuable hints when you get stuck, for some of these levels require brains as well as expert fighting skills! These two can be accessed by pressing start! The levels are also something new to the side-scrolling fighting scene: they are huge, with several hidden areas that take thorough exploring to uncover! There are also a variety of power-ups that increase your health and other physical powers as well as special weapons! See if you have what it takes to be called a Surf Ninja!

BLAST THAT EVIL HORDE: COLONEL CHI & HIS GOONS

COLONEL CHI: Killed your father years ago! He is now after you!

GREEN NINJA: The easiest enemy ninja to defeat!

RED NINJA: Uses throwing knives for attack!

RED NINJA: Uses throwing knives for his attack!

FALCON: Flies right at you; knocks you off cliffs!

BLACK NINJA: Uses grabs and throws frequently!

STRIPE NINJA: Uses fireballs; one of the toughest!

TIGER: Lunges and claws you to death!

RATS: Scurry on the ground and bite you!

BOSS 1: Inside the restaurant is Captain Ming! Three fireballs should finish him off! However, he has his own share of lethal moves, including his own fireballs!

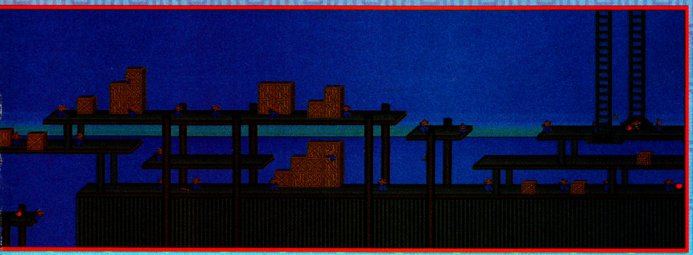

There are three telephone booths - each takes you to a different area: one takes you out of the level, another to the start of Level 2, and another to the boss. The boss is very fast and quite deadly! He uses fireballs, high-powered kicks, and punches!

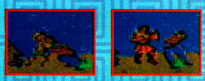

BOSS 3: This boss is faster than the others! Save your fireballs and use them on him!

RECEIVE UP TO $40.00 Per Game
(When selling us your games)

NINTENDO GAMES

We Pay You/We Sell Used			We Pay You/We Sell Used			We Pay You/We Sell Used			We Pay You/We Sell Used			We Pay You/We Sell Used			We Pay You/We Sell Used		
720	$2	$7	Blue Marlin	$28	$54	Def Of Crown	$3	$7	Fun House	$12	$19	Kickmaster	$12	$24	Moon Ranger	$22	$39	Rescue Rngrs	$16	$29
1942	3	7	Blues Bros	18	36	Def Dyn Cty	24	44	Galactic Crsdr	12	22	Kid Icarus	6	14	Motor City Pri	22	49	Ring King	4	9
1943	8	16	Bo Jackson	10	24	Defender 2	10	19	Galaga	24	40	Kid Klown	22	39	Mr Gimmick*	22	39	Rivr Cty Rnsm	4	14
10 Yard Fight	1	5	Bomberman	12	24	Deja Vu	8	16	Galaxy 5000	12	24	Kid Kool	10	16	Ms Pacman	34	59	Road Blasters	6	16
8 Eyes	3	7	Bomberman 2	22	39	Demon Sword	2	9	Gargyls Qst 2*	16	36	Kid Niki	4	7	Mule	8	16	Road Runner	14	24
Abadox	1	7	Boomrng Kid*	22	39	Desert Command	8	16	Gauntlet	2	5	King Neptune	16	29	Muppet Adv	10	19	Robin Hood	12	22
Ace Harding*	22	39	Boulder Dash	12	22	Dest Earth Str	1	5	Gauntlet 2	4	12	King Of Kings	14	34	Muscle	2	7	Robo Cop	4	10
Addms Fmly	26	42	Boy & His Blob	6	14	Destiny Of Emp	8	16	Gemfire	14	34	King's Knight	2	7	Mutant Virus	14	26	Robo Cop 2	14	26
Adv Byu Billy	2	7	Brainies	22	39	Dick Tracy	3	10	Genghis Khan	14	26	Kings Of Beach	3	9	Mystery Quest	4	12	Robo Cop 3	24	42
Adv Dino Riki	4	9	Break Time	22	39	Die Hard	20	39	George Formn	22	42	Kings Qst 5	16	30	NARC	4	9	Robo Demons	12	22
Adv Island	12	22	Breakthru	3	9	Dig Dug II	10	22	Gestalt	2	7	Kirby's Adv	22	39	Nascar Chall	14	24	Robo Warriors	3	5
Adv Island 2	24	42	Bubble Bobble	10	25	Digger T Rock	10	26	Ghost Busters	3	9	Kiwi Kraze	10	24	Natl Fibl Lg	1	7	Rock N Ball	6	14
Adv Island 3	34	54	Bucky O'Hare	20	36	Dirty Harry	4	10	Ghost Busters 2	6	14	Klash Ball	12	29	Nes Open	22	36	Rocket Ranger	2	5
Adv Of Lolo	12	22	Bgs Bny Bday	18	29	Disney Adv	14	26	Ghost Lion	14	39	Klax	18	29	Nghtmr Elm St	6	14	Rocketeer	6	16
Adv Lolo 2	16	30	Bgs Bny Cstl	18	29	Donkey Kong	10	20	Ghosts & Gblns	3	7	Knight Rider	3	12	Nightshade	12	22	Rockin' Kats	18	29
Adv Lolo 3	28	49	Bump & Jump	6	14	Donkey Kong Jr	8	16	Ghoul School	12	25	Knight Rider 2	3	12	Ninja Crsdrs	8	14	Ricky/Billwnkl	24	42
Adv T Sawyer	4	14	Burai Fighter	6	9	Donkey Kong 3	6	14	Gl Joe	14	26	Krazy Krtrs	10	25	Ninja Gaiden	3	7	Rog Clmns Bsbl	8	16
After Burner	6	16	Burger Time	10	19	Grand Prix	22	39	Gl Joe Atl	8	32	Krion Conquest	6	14	Ninja Gaiden 2	5	10	Roger Rabbit	6	15
Air Fortress	3	7	Cabal	4	9	Grand Slam	30	48	Gilligans Isle	10	19	Krustys FH	20	42	Ninja Gaiden 3	14	25	Roller Ball	16	26
Airwolf	4	10	Caesars Palace	22	44	Gl Dmd Clmb	18	36	Goal	2	5	Kung Fu	2	5	Ninja Kid	4	7	Roller Games	4	9
Al Unser	12	22	Calif Games	6	14	Gl Pbbl Bch	8	16	Goal 2	22	39	Kung Fu 2	22	39	Nobn Ambtn	10	19	Rolling Thunder	4	10
Alien 3	24	44	Calif Raisins	26	49	Golf Power	16	39	Godzilla	8	19	Kung Fu Heroes	3	9	Noahs Ark*	22	39	Rollerblid Racr	22	39
Alien Syndrm	3	10	Capt America	16	29	Golgo 13	1	5	Godzilla 2	20	42	L'empereur	26	44	Nobn Ambtn	10	19	Rolling Thunder	4	10
All Pro Bsktbl	8	14	Capt Comic	6	10	Goonies 2	1	5	Gold Mdl Chlng	18	36	Laser Invasion	4	12	Nobn Ambtn 2	32	54	Rmnc 3 Kngs	14	22
Alpha Mission	3	7	Capt Planet	14	24	Gorf	3	7	Grand Prix	22	39	Last Ninjutsu	4	12	North & South	14	26	Rmnc 3 Kngs 2	26	49
Amagon	3	7	Capt Skykwrk	2	7	Gotcha	3	7	Gravity	3	12	Lee Marvin	10	19	Nosferatu*	22	39	Roundball	16	39
Amer Gldtrs	14	25	Crnn SnDiego	18	34	Gradius	3	7	Gr Wldo Srch	22	39	Life Force	3	7	Operation Wolf	2	7	Rush N Attack	3	7
Anticipation	3	10	Cartn Wrkshp	22	39	Grand Prix	22	39	Gremlins 2	3	14	Linus Spchd	22	39	Orb 3D	3	7	Rygar	3	7
Arch Rivals	12	22	Casino Kid	16	32	Gr Wldo Srch	22	39	Guardian Legnd	2	7	Lit Lg Bsbl	4	10	Othello	8	16	SCAT	14	29
Archon	2	8	Casino Kid 2	28	49	Gremlins 2	3	14	Gumshoe	4	10	Lit Mermaids	18	32	Over Horizon*	22	39	Secret Scout	16	29
Arkrd Game	14	34	Castelian	12	19	Guardian Legnd	2	7	Gun Nac	12	29	Lit Ninja Bros	22	39	Overlord	14	42	Secret Storm	14	26
Arkistas Ring	6	14	Castle Deceipt	12	22	Guerilla War	3	9	Gun Shoe	2	7	Lit Nm Dr Mstr	14	22	Overload	14	42	Secret Tries	22	39
Astyanax	2	7	Castle Dragon	4	10	Gun Nac	12	29	Gunsmoke	4	10	Lit Samson	22	39	P Radicus	10	19	Section Z	1	5
Athena	3	8	Castlequest	3	10	Gunsmoke	4	10	Lode Runner	6	12	Lode Runner	6	12	Pacman	20	36	Section Z	1	5
Athletic Wrld	8	14	Castlevania	2	9	Gyruss	3	12	Lone Ranger	10	19	Perfect Fit	16	26	Pacmania	32	54	Seicross	3	7
Attck Klr Tom	8	19	Castlevania 2	2	7	Hammrn Harry*	22	39	Loopz	4	10	Phntm Fighter	2	7	Palamedes	12	24	Sesm St 123	12	22
Baby Boomer	16	39	Castlevania 3	14	22	Harlm Glbtrtrs	10	19	Lost In Vegas	22	39	Pictionary	10	19	Panic Restrnt	22	39	Sesm St ABC	12	24
Back Futr	2	7	Cave Man Gms	6	16	Hatris	26	44	Low G Man	3	10	Pinball	8	16	Paperboy	12	22	Sesm St Ctdn	30	49
Back Futr 2/3	8	19	Chall Dragon	16	29	Heavy Barrel	3	9	Lunar Pool	12	22	Pinball Quest	14	22	Paperboy 2	24	42	Sesm ABC/123	22	39
Bad Dudes	2	8	Champ Bowling	16	29	Heavy Shreddin	3	9	Mach Rider	3	7	Pinbot	14	22	Perfect Fit	16	26	Shadow Ninja	8	19
Bd Nws Bsbl	10	19	Chessmaster	22	39	Hellfire	24	44	Mad Max	4	12	Pipe Dream	14	25	Pictionary	10	19	Shadowgate	3	9
Bad St Brwlr	4	9	Chiller	8	14	Hit The Ice	22	39	Mafat Cnsprcy	1	5	Pirates	16	29	Pinball	8	16	Shock Wave	6	16
Balloon Fight	4	10	Chips Chall*	22	39	Hogans Alley	3	9	Mag Jhnsn Bskb	5	10	Platoon	3	5	Pinball Quest	14	22	Shogun Maeda	22	39
Bnd Kngs Chn	16	34	Chubby Cherub	8	16	Hollywood Sqrs	8	16	Magic Darts	16	29	Plat Act Fibl	1	5	Pipe Dream	14	25	Snesm St Ctdn	30	49
Barbarian*	22	39	Circus Caper	4	12	Home Alone	14	32	Magician	12	22	Poggie*	22	39	Platoon	3	5	Snesm St Ctdn	30	49
Barbie	18	34	City Connection	3	9	Home Alone 2	22	39	Magmax	12	29	Pool Radiance	18	32	Plat Act Fibl	1	5	Snesm ABC/123	22	39
Barbie Fshn	22	39	Clash At Dmnhd	3	7	Hook	20	39	Major Lg Bsbl	1	5	Popeye	6	14	Pool Radiance	18	32	Snesm ABC/123	22	39
Bards Tale	14	26	Classic Cncnt	22	39	Hoops	2	7	Maniac Mansion	6	12	Pop Wrestling	3	7	Popeye	6	14	Snesm ABC/123	22	39
Baseball	1	5	Clu Clu Land	4	14	Hudson Hawk	8	19	Mappyland	14	22	Pgsley's Hnt	22	39	Pop Wrestling	3	7	Snesm ABC/123	22	39
Baseball Pros	22	39	Cobra Command	3	10	Hydlide	2	7	Marble Madns	8	14	Punch Out	4	9	Powerblade	2	7	Snesm ABC/123	22	39
Bsbll Smltr	10	20	Cobra Triangle	2	9	I Can Rmber	18	32	Marbles Rcrs*	24	42	Punisher	6	19	Powerblade 2	22	39	Snesm ABC/123	22	39
Bsbll Strs	12	22	Code Nm Viper	2	8	Ice Climber	4	9	Master Chu	8	16	Puss & Boots	10	19	Powerblade 2	22	39	Snesm ABC/123	22	39
Bsbll Strs 2	26	44	Color A Dinosr	22	39	Ice Hockey	2	7	Matchbx Rcrs*	24	42	Puzzle	8	22	Snow Brothers	32	59	Snesm ABC/123	22	39
Bases Load	2	8	Commando	2	7	Ikari War	1	5	MC Kids	18	34	Puzznic	18	36	Snow White*	22	39	Snesm ABC/123	22	39
Bases Load 2	3	10	Conan	10	19	Ikari War 2	2	7	Mega Man	6	14	Pyramid	12	29	Soccer	4	7	Snesm ABC/123	22	39
Bases Load 3	10	26	Conflict	16	29	Ikari War 3	10	19	Mega Man 2	10	19	Pyramids Of Ra	22	39	Solar Jetman	2	7	Snesm ABC/123	22	39
Bases Load 4	22	39	Congo's Caper	22	39	Image Fight	3	9	Mega Man 3	12	19	Q Bert	12	22	Solitaire	22	39	Snesm ABC/123	22	39
Basewars	10	19	Conq Xtal Plce	4	10	Immortal	12	22	Mega Man 4	24	39	Qix	30	59	Solorians Key	3	8	Snesm ABC/123	22	39
Batman	6	16	Contra	6	15	Imp Mission 2	6	19	Mega Man 5	26	44	Quant Fighter	3	10	Solstice	3	7	Snesm ABC/123	22	39
Batman Retrns	22	39	Contra Force	20	36	Ind Jns Doom	4	10	Megaman Becsk	18	34	Quattro Adv	14	26	Space Marine*	22	39	Snesm ABC/123	22	39
Batmn Rtn Jkr	16	36	Cool World	22	39	Ind Jns Lst Cr	12	25	Mendel Palace	6	14	Quattro Arcade	20	39	Spelunker	3	9	Snesm ABC/123	22	39
Battle Chess	16	29	Corvette ZR1*	22	39	Indy Heat	22	39	Metal Fighter	12	22	Quattro Sports	14	26	Spdmnn-Sin 6	24	44	Snesm ABC/123	22	39
Battle Olympus	6	14	Cowboy Kid	14	29	Infiltrator	1	7	Metal Gear	2	7	Race America	24	42	Spiritual Warfr	16	36	Snesm ABC/123	22	39
Battle Tank	14	29	Crash Dummies	22	39	Iron Sword	2	7	Metal Man	22	39	Racket Attack	3	8	Spot The Game	10	19	Snesm ABC/123	22	39
Battle Toads	16	32	Crash/Boys-Ice	22	39	Iron Tank	3	7	Metal Mech	8	19	Rad Gravity	4	10	Spy Hunter	2	7	Snesm ABC/123	22	39
BatTds/D Drag	22	39	Crash/Boys-Str	12	26	Isolated Warr	6	14	Metal Storm	8	16	Rad Racer	6	14	Spy Vs Spy	3	7	Snesm ABC/123	22	39
Bee 52	12	39	Crazyland*	22	39	Jack & Bnstlk	22	36	Metroid	3	8	Rad Racer 2	12	19	Squoon	4	14	Snesm ABC/123	22	39
Beetlejuice	10	24	Creatom	22	39	Jack Nkls Golf	12	19	Mich Andretti	12	19	Rad Rckt Tnns	22	39	Squashed*	22	39	Snesm ABC/123	22	39
Best /Best	24	42	Crystal Mines	14	22	Jackal	2	7	Mk M-Dnm Bln	22	39	Raid 2020	2	12	Stadium Events	22	59	Ultm 3 W Dst	34	59
Bible Advntrs	12	22	Crystalis	4	14	Jackie Chan KF	6	19	Mk Mthr Jones	4	8	Raid Bngld Bay	2	7	Stakk'm	22	39	Ultmt Ar Cmbt	18	42
Bg Bird Hd/Spk	18	34	Cyberball	28	59	Jaws	4	9	Mnstr Bsh Jr	3	7	Rainbow Island	24	42	Stanley	20	39	Ultmt Bskbl	10	19
Big Foot	10	19	Cybernoid	3	7	Jeopardy	12	22	Mnstr Fgl Fight	22	39	Rally Bike	12	19	Star Force	3	7	Ultmt Journey	22	39
Bignose Cvman	12	25	Dance Aerobics	8	19	Jeopardy Jr	12	22	Millipede	18	32	Rambo	2	7	Star Ship Hctr	2	7	Ultmt Soccer	16	34
Bignose Freaks	22	39	Darkman	4	19	Jeopardy 25th	14	24	Milon Sec Cstl	4	7	Rampage	8	14	Star Soldier	3	7	Ultmt Stuntmn	8	19
Bill & Ted Adv	8	15	Darkwing Duck	22	39	Jet Bike Sim*	22	39	Mini Putt*	24	44	Rampart	22	39	Star Trek	22	36	Ultra Golf	22	39
Bio Force Ape*	22	39	Dash Galaxy	3	7	Jetsons	22	39	Mission Cobra	16	26	RBI Baseball	3	7	Star Tropics	8	16	Unchrtd Waters	16	49
Bionic Cmmndo	3	9	Daydrm Davey*	26	49	Jimmy Connors	22	39	Mission Imp	2	9	RBI Bsbl 2	8	19	Star Voyager	2	5	Uninvited	18	34
Black Bass	24	44	Days Of Thndr	8	16	Joe & Mac	24	44	Monopoly	24	44	RBI Bsbl 3	16	29	Star Wars	14	29	Uninvited 2*	22	39
Blades Steel	6	16	Deadly Towers	2	7	John E Qback	1	5	Monst Trk Rly	12	39	Remote Control	4	12	Stealth	4	10	Untouchables	10	19
Blaster Master	4	9	Death Race	12	24	Jordan Vs Bird	5	10	Monster Party	4	10	Renegade	2	7	Stinger	3	7	Uphoria*	22	39
Blazebusters	22	39	Deathbots	6	19	Joshua	18	39	Monster/Pocket	18	36	Rescue Emb Mis	2	7	Street Cops	10	19	Urban Chmpn	2	7
						Journey Silius	1	7	Moon Crystal	22	39									
						Joust	4	12												
						Karate Champ	3	7												
						Karate Kid	3	9												
						Karnov	3	7												
						Kickle Cubicle	18	29												

We Pay You/We Sell Used		
Street Fighter	$8	$16
Strider	3	7
Stunt Kids	22	39
Superman	4	14
Supr Cars	10	19
Supr Contra	8	16
Supr Ddge Ball	8	19
Supr Glve Ball	2	5
Supr Jeopardy	16	29
Supr Mario	1	2
Supr Mario 2	8	19
Supr Mario 3	10	22
Supr Mr/Dk Ht	1	2
Supr Mr/Dk/Trk	1	2
Supr Off Road	10	19
Supr Pitfall	6	12
Supr Spk Vlybl	6	15
Supr Spk/Wcsc	6	14
Supr Sprint	6	12
Supr Spy Hntr	10	25
Supr Tm Games	6	14
Supr Turrican	22	39
Swampthing	22	39
Swordmaster	16	32
Swords & Serps	4	10
Taboo 6th Sense	3	7
Tag Tm Wrstlg	3	7
Tagin Dragon	14	24
Talespin	16	29
Target Renggde	2	5
Task Force Har	22	39
Tecmo Baseball	3	7
Tecmo Bowl	5	19
Tecmo Bowl 2	14	39
Tecmo Cup Socr	22	39
Tecmo Nba Bb	24	42
Tecmo Wrld Wrst	3	9
Ten MNT	3	8
Ten MNT 2	12	19
Ten MNT 3	22	42
Tennis	4	9
Terminator	22	39
Terminator 2	12	24
Terra Cresta	6	14
Tetris	16	26
Thms The Tank	22	39
Three Stooges	6	14
Thunderbirds	6	14
Thundercade	4	10
Thundr & Litng	16	36
Tiger Heli	4	9
Tiles Of Fate	10	19
Time Lord	3	7
Times Of Lore	16	32
Tiny Toon	26	48
To The Earth	2	7
Toki	10	29
Tom & Jerry	20	39
Tombs & Trsrs	8	19
Toobin	14	29
Top Gun	2	8
Top Gun 2	6	14
Total Recall	4	10
Totally Rad	6	12
Touchdwn Fvr	12	24
Twr Of Radia	22	39
Town & Cntry	2	5
Town & Cty 2	12	29
Toxic Crdsrs	20	39
Toys	22	39
Track & Field	3	7
Track & Fld 2	3	9
Treasure Isl Dzy	22	36
Treasure Mstr	12	24
Trick Shooting	8	19
Trog	14	25
Trojan	2	5
Trolls	22	39
Trvn Cobra	14	29
Twin Eagle	12	22
Ultima 1 Exds	4	12
Ultima 2 Qst	16	29
Ultm 3 W Dst	34	59
Ultmt Ar Cmbt	18	42
Ultmt Bskbl	10	19
Ultmt Journey	22	39
Ultmt Soccer	16	34
Ultmt Stuntmn	8	19
Ultra Golf	22	39
Unchrtd Waters	16	49
Uninvited	18	34
Uninvited 2*	22	39
Untouchables	10	19
Uphoria*	22	39
Urban Chmpn	2	7

We Pay You/We Sell Used		
Vegas	$22	$39
Vegas Dreams	26	44
Venice Bch Vbl	12	22
Vice Prjct Doom	4	16
Videomation	10	19
Vindicators	1	7
Volleyball	4	9
Wacky Races	28	48
Wall Street Kid	5	10
Wally Bear	16	39
Wayne Grtzky	6	16
Wayne's Wrld	22	39
Werewolf	4	8
Wheel Fortune	16	29
Wheel Frtn Fam	16	32
Wheel Frtn Jr	14	29
Whl Frtn Vnna	28	48
Where's Waldo	8	19
Whomp'em	14	29
Widget	22	39
Wild Gunman	6	16
Willow	6	12
Win Lose Draw	8	16
Wings 2	22	39
Winter Games	3	7
Wizardry	12	19
Wizardry 2	32	49
Wzrd & Wrs	1	7
Wzrd & Wrs 3	10	29
Wolverine	18	34
World Champ	10	26
World Chmp Wr	8	16
World Cl Trk	3	7
World Cup Socr	10	19
World Games	4	14
World Runner	1	7
Wrath Blk Mnta	2	7
Wrecking Crew	3	7
Wrestlemania	3	7
Wurm	4	22
WWF Challenge	6	14
WWF Stl Cage	16	36
Xenophobe	1	7
Xevious	2	7
Xexyz	3	7
Yo Noid	10	19
Yoshi	22	39
Yoshi's Ckie*	22	39
Young Ind Jns	22	39
Zanac	2	7
Zelda	3	8
Zelda 2	5	10
Zn/Intergl Nnj	22	39
Zombie Nation	14	24

***These games may or may not be released by the manufacturer.**

NES ACCESSORIES

Game Deck	$12	$29
Adv Joystick	6	12
Arkanoid Cntrl	14	29
Carry Case/Lg	3	9
Carry Case/Sm	3	7
Comp Pro	6	24
Double Player	8	14
Epyx Joystick	1	5
Ext Cord Ctrlr	5	10
Four Score	5	16
Game Genie	18	36
Game Hldr/Lg	2	5
Game Hldr/Sm	1	4
Joy Card	6	16
Light Gun	2	5
Mega Joypad	8	16
Misc Joypad	1	5
Misc Joystk	2	5
Nes Max Joypd	3	9
Power Glove	6	14
Power Pad	5	10
Quik Shot Rnd	3	8
Rock N Roller	3	14
Satelite	4	14
Single Wireless	5	9
Star Mstr Jystk	2	9
U Force	3	9
Ult Joystick	10	19
Ult Wireless	18	36
Wizmstr Jystk	10	19
Zipper Cntrl	5	10

FUNCO, INC. 10120 W. 76th Street Eden Prairie, MN 55344

To Sell Us Games: Call us first for current prices. Due to a 3 month lead time to place this ad, our buy prices may be different. We reserve the right to refuse any purchase or sale.

CALL FUNCO!
612•946•8668

SELLING YOUR GAMES IS QUICK AND EASY!!

Call our friendly FUNCO agents at (612) 946-8883 first for current prices. After you call, you'll be asked to do these things:

a. Alphabetize the games you wish to sell on this list.
b. Write the number and name of the agent you spoke with.
c. Ship your games A.S.A.P. and your list to:

FUNCO, INC.
10120 W. 76th Street, Eden Prairie, MN 55344

SUPER NES

We Pay You/We Sell Used	
Abrm Bltnk	$22 $42
Aerobiz	26 48
After Burner 2	16 32
Air Diver	12 22
Airbuster	12 19
Alex Kidd	12 25
Alien 3	28 44
Alien Storm	14 26
Aliens/Predator	26 44
Alisia Dragoon	16 29
Altered Beast	8 14
Amazing Tennis	26 48
American Glad	24 48
Andre Agassi	26 48
Annet*	26 48
Arch Rivals	22 39
Arcus 123*	26 48
Arcus Odyssey	22 36
Arrow Flash	12 22
Art Alive	26 42
Atomic Robo Kid	10 19
Atomic Runner	22 49
Attack Sub	28 48
B.O.B.*	26 48
Back Futr 3	20 42
Batman	20 36
Batman Returns	28 44
Batmn Revg Jkr	24 48
Battle Master	20 34
Battle Squadrn	14 25
Battletoads	30 48
Battlewings	26 48
Beanball Boy*	24 48
Beast Warrior	26 44
Beast Wrestler	26 42
Best Of Best	26 48
Bimini Run	20 36
Bio Hazard Bld	18 39
Blaster Master 2	26 48
Block Out	28 48
Bonanza Bros	18 29
Breach	24 48
Bubsy	26 48
Bulls Vs Lakers	28 49
Burning Force	12 19
Bustr Dgls Bxg	12 24
Cadash	22 39
Cal Ripken Bsbll	24 48
Caliber 50	16 32
Calif Games	22 39
Capt America	30 49
Capt Planet	26 48
Carmn Sndgo	22 39
Carmn Sdgo-Wld	26 44
Centurion	20 36
Chakan	26 48
Champ Bowling	26 48
Chase HQ 2	24 48
Chessmstr 2100	24 48
Chester Cheetah	24 48
Chi Chi Pr Chling*	26 48
Chiki Chiki Boys	26 48
Chuck Rock	28 48
Clue	24 48
Coast To Coast*	26 48
Cobra Command*	26 48
Columns	22 36
Cool Spot	26 48
Cool World	26 44
Crack Down	14 26
Cross Fire	16 32
Crue Ball	30 48
Cyber Cop	22 48
Cyberball	10 22
Cyborg Justice*	20 39
Dark Castle	14 25
Dashin Dsprds	26 48
David Robinson	24 42
Davis Cup Tnns*	26 48
Deadly Moves	32 54
Death Duel	30 48
Decap Attack	6 26
Desert Strike	34 54
Devilish	22 39
Dick Tracy	14 24
Dinoland	22 39
Dinosaurs Hire	26 44

We Pay You/We Sell Used	
DJ Boy	$16 $29
Dolphin	32 54
Double Dragon	26 44
Double Dragon 3	24 48
Dracula*	26 48
Dragons Fury	32 54
Dynamite Duke	14 26
E Swat	14 26
Earnest Evans	12 25
El Viento	10 25
Elemental Mstr	26 48
Euro Hockey	30 59
Evander Hlyfld	26 48
Ex Mutants	18 39
Exile	22 39
F 15 Strike Eagl	26 48
F 19 Stealth Fir	26 48
F 22 Intercptr	20 34
Faery Tales	12 22
Fantasia	18 34
Fatal Fury	26 48
Fatal Rewind	10 19
Fatl Labyrinth	12 19
Ferrari Gp	20 42
Fighting Masters	28 44
Final Zone	16 26
Fire Shark	16 29
Flashback	28 48
Flicky	22 39
Flintstones	24 44
Forgotn Wrlds	14 24
G Loc	26 48
Gadget Twins	14 24
Gaiares	16 29
Gain Ground	16 29
Galahad	22 39
Galaxy Force 2	14 26
Gauntlet	28 54
George Frmn	30 54
Ghost Busters	12 22
Ghouls Ghosts	16 34
Gods	24 48
Golden Axe	16 29
Golden Axe 2	16 36
Golf	12 32
Granada	12 19
Granada 2*	26 48
Great Wld Srch	26 48
Greendog	18 34
Growl	20 34
Guardn Angels*	20 44
Gunship*	26 48
Hard Drivin'	16 29
Hardball	12 22
Hardball 3	26 48
Haunting*	26 48
Haywire*	26 48
Heavy Nova	16 29
Hellfire	22 39
Herzog Zwie	22 39
High Seas Hvc*	26 48
Hit The Ice	26 49
Home Alone	24 44
Hook	26 48
Hooves Thunder*	26 48
Humans	24 48
Immortal	24 48
Indiana Jones	22 48
Indiana Jns L.C.	26 48
Indy Heat	26 48
Insector X	12 22
Ishido	4 16
Jb Nicklaus Glf*	26 48
James Bond 007	26 48
James Pond	12 22
James Pond 2	16 32
James Pond 3	24 44
Jeopardy	28 48
Jester	26 48
Jewel Master	14 25
Joe Montna	22 39
Joe Mntna 2	10 34
Joe Mntna 3	16 44
John Madn	16 29
John Madn 92	10 34
John Madn 93	28 54
Jordan Vs Bird	22 39
Junction	14 25
Jungle Strike*	26 48

We Pay You/We Sell Used	
Ka Ge Ki	$14 $34
Kabuki*	26 48
Kargeti 2*	26 48
Kawasaki*	26 48
Keeper Of Gates	26 48
Kid Chameleon	24 48
King Salmon	26 48
King's Table	26 48
King/Monsters	26 48
Kings Bounty	18 34
Klax	16 34
Kntrys FH	24 42
Lakers Celtics	14 26
Last Battle	10 19
Lemmings	32 59
LHX Atk Chpr	24 42
Lightining Force	18 39
Lin Mermaid	26 44
Lotus Turbo	28 48
Magicland Dizzy	26 48
Marble Madns	26 42
Mario Lemieux	20 36
Marvel Land	24 39
Master Monsts	24 59
Maverick-SFG	24 48
Megalomania	26 48
Menacer Game	18 34
Mercs	16 34
Metal Fangs	24 48
Michl Jkn Mwk	8 20
Mick & Mack	28 49
Mickey & Dnld	34 54
Mickey Ms Cstl	24 48
Micro Machines	24 48
Midnght Rsnce	14 29
Mig-30*	26 48
Might & Magic	26 42
Might & Magic 3*	26 48
Mike Dtka Fbll	4 19
Monopoly	30 48
Mr Pacman	22 48
Muhammad Ali	28 49
Musha	16 34
Mutant Lg Ftbll	26 48
Mystic Defendr	10 19
Mystical Fghtr	26 44
NBA Str Chlng	24 49
NHL Hockey	16 36
NHLPA 93	38 59
Nhlpa Stnly Cup	28 49
Olympic Gold	24 36
Onslaught	6 14
Onsr Challng*	26 48
Outlander	24 48
Outrun	24 39
P.T.O	28 48
Pacmania	32 49
Paperboy	24 42
Paperboy 2	26 48
Pat Rily Bskbl	12 24
PGA Tour Golf	22 50
PGA Tour Glf 2	28 59
Phant Star 2	18 34
Phant Star 3	24 42
Phant Star 4	26 48
Phelios	12 22
Pigskin Fibrwl	26 48
Pirates! Gold	26 48
Pitfighter	24 44
Populous	8 19
Populous 2*	26 48
Power Monger	24 48
Powerball	20 36
Predator 2	24 42
Pro Am Racing	26 49
Pro Quarterbk	20 44
Quackshot	18 34
Quad Challenge	18 36
Race Drivin	26 48
Radical Racing	26 48
Raiden Trad	12 34
Rambo 3	14 26
Rampart	36 54
Rastan Saga 2	14 26
RBI Bsbl 3	18 29
RBI Bsbl 4	32 54
RBI Bsbl 93	26 48
Revenge Shnobi	10 22
Rings Of Power	22 39
Risky Woods	30 49

We Pay You/We Sell Used	
Road Blasters	$20 $36
Road Rash	24 42
Road Rash 2	32 54
Road Riot 4WD	24 48
Rog Clmns MVP	22 42
Rolling Thndr 2	20 36
Rolling Thndr 3	26 48
Rolo To Rescue	24 44
Romnc 3 Kngs 2	34 54
Romnc 3 Kngs 3	26 48
Sagaia	12 29
Saint Sword	10 36
Seven Cities	26 48
Shadow Beast	14 26
Shadow Beast 2	24 42
Shadow Blaster	14 22
Shadow Dancer	14 26
Shanghai 2	26 48
Shining Drkns	16 34
Shining Force	26 48
Shinobi 3	26 44
Shove It	16 25
Side Pocket	36 59
Simpsns: B Ntmre	26 48
Simpsns: B SM	26 42
Slaughtr Sprt	24 42
Slime World	12 22
Soccer	10 22
Sol-Deace	18 32
Solo Flight*	26 48
Sonic Hdghog	8 26
Sonic Hdghog 2	22 42
Sorcers Kngdm	24 48
Space Harrier 2	10 19
Space Invaders	18 41
Speedball 2	16 39
Speedway Chlng	26 48
Spiderman	30 59
Splatter House 2	32 49
Sports Talk Bb	26 50
Star Control	18 34
Star Flight	18 32
Star Odyssey*	26 48
Steel Empire	16 34
Strlord	26 42
Strmlord 2	26 48
Street Smart	22 39
Streets Rage	22 39
Streets Rage 2	28 49
Strider	16 29
Strider 2	24 48
Sunset Chalng*	26 48
Sunset Riders	24 49
Superman	30 49
Super Bltank	30 49
Supr Hang On	18 34
Supr Hi Impact	18 44
Supr Hydride	32 54
Supr Monaco GP	18 34
Supr Monaco 2	24 42
Supr Off Road	24 48
Supr Smash TV	24 42
Supr Thndr Bld	16 29
Supr Vlybl 2	10 25
Swamphting*	30 54
Sword Sodan	6 14
Sword Vermilion	14 26
Syd Valis	22 42
Sylvester & Twty	26 48
Tale Spin	24 42
Target Earth	8 16
Task Force Hrrir	16 29
Tazmania	26 44
Tm USA Bsktbl	26 48
Tm Williams GP	26 48
Techno Cop	14 24
Techno Cop 2*	26 48
Tecmo Supr Bowl	26 48
Tecmo WC Sccr*	26 48
Terminator	24 42
Terminator 2-Arc	34 59
Terminator 2-Jdg	34 59
Test Drive 2	30 50

***These games may or may not be released by the manufacturer.**

ACCESSORIES

Game Deck	$80 $90
Ascii Pad	12 29
Carry Case/Lg	12 22
Carry Case/Sm	6 14
Comp Pro	6 20
Dix Cable	4 14
Ext Cord Ctlr	4 9
Game Genie	34 54
Game Holder	8 16
Megafire Joypad	10 19
Menacer	20 36
Misc Joypad	4 12
Misc Joystk	8 16
Power Clutch	26 49
Power Joystk	30 49
Powr Bs Cnvrtr	14 22
Tac 50 Joystk	10 19

We Pay You/We Sell Used	
Thomas Tnk*	$26 $48
Thunder Fox	8 34
Thunder Frce 2	10 19
Thunder Frce 3	12 26
Tiny Toons	26 48
TMNT-Hyprstn	32 50
Toe Jam & Earl	28 54
Toki Ape Spit	20 39
Tom Lsrd Bsbl	10 19
Tony La Russa	28 48
Toxic Crusaders	14 29
Toys	26 48
Trmplin Terror	12 22
Traysia	22 39
Trouble Shootr	12 25
Truxton	12 22
Turrican	12 22
Twin Cobra	16 29
Two Crude Dds	28 48
Tyrants	26 48
Ultim Qix	18 39
Ultmt Stuntman	26 48
Uncharted Wtr	32 54
Univrsl Soldier	26 48
Valis	20 42
Valis 3	14 19
Vampire Killer*	26 48
Vapor Trail	22 39
Vardner	8 19
Vbrnsqzed	26 48
Warrior Rome	12 25
Warrior Rome 2	22 44
Wrs Etrnl Sn	30 49
Warsong	26 42
Wayne's World*	26 48
Wheel Fortune	36 59
Whip Rush	10 19
Wings Of Wor	14 32
Winter Challng	18 34
Wolf Child	24 48
Wonder Boy	24 36
World Lrdrbrd Glf	26 44
World Trphy Scr	26 49
Wrath Of Gods*	26 48
WWF Supr Wrst	22 39
X-Men	32 50
Young Indy	22 44
Zac	22 39
Zany Golf	8 14
Zombie High*	24 48
Zoom	12 19

***These games may or may not be released by the manufacturer.**

ACCESSORIES

Game Deck	$80 $90
Ascii Pad	12 29
Carry Case/Lg	12 22
Carry Case/Sm	6 14
Comp Pro	6 20
Dix Cable	4 14
Ext Cord Ctlr	4 9
Game Genie	34 54
Game Holder	8 16
Megafire Joypad	10 19
Menacer	20 36
Misc Joypad	4 12
Misc Joystk	8 16
Power Clutch	26 49
Power Joystk	30 49
Powr Bs Cnvrtr	14 22
Tac 50 Joystk	10 19

We Pay You/We Sell Used	
Act Raiser	$18 $34
Addams Family	30 49
Aerobiz	30 54
Aerobiz	30 54
Alien 3	26 54
Aliens/Predator	28 54
Amazing Tennis	34 59
Amer Gladiators	30 59
Aquatic Games	28 54
Arcana	30 49
Arcus Odyssey*	28 54
Axelay	26 44
B.O.B.	28 54
Batman Returns	26 54
Battle Blaze	26 54
Battle Grand Prix	28 54
Battle Maniacs*	28 54
Battleclash(SS)	20 39
Bazooka Blitz(SS)	28 54
Be Be's Kids*	28 54
Best Of The Best	30 54
Big Run*	26 54
Bill Laimbeer	10 24
Blaze-On	30 54
Blues Brothers	26 54
Bonanza Bros	26 54
Brainies*	26 54
Cacoma Knight*	28 54
Cal Ripken Bsbl	30 49
Calif Games 2	26 54
Captain Novolin*	28 54
CrmnSndg-Time	28 54
CrmnSndg-Wrld	28 54
Castlevania 4	24 42
Caveman Ninja*	30 54
Chase HQ 2*	28 54
Chessmaster	28 48
Chester Cheetah	32 54
Chuck Rock	30 49
Claymates*	28 54
Clue	32 54
Color A Dinosr*	28 54
Combatribes	28 59
Congo's Caper*	28 54
Contra 3	34 54
Cool Spot*	28 54
Cool World	26 54
Crash N Boys	28 54
Curse Azure Bnd	28 54
Cyber Spin	26 54
Cybernator	26 54
D Force	28 54
Darius Twins	18 34
Death Vly Rally	30 50
Desert Strike	32 50
Dinamite Dux	28 54
Dino City	30 54
Dominus*	28 54
Doomsday Warr	28 54
Dracula*	28 54
Dragons Lair	30 54
Drakkhen	16 26
Drmstck Pnbe	28 54
Dream Tv*	26 49
Dungeon Master*	28 54
Earth Dfns Frc	30 44
Equinox*	20 44
Evo Search/Eden	28 54
Exhaustings	24 42
F1 ROC	28 54
F 29 Retaliator*	28 54
F Zero	24 39
Faceball 2000	28 54
Falcon*	28 54
Family Dog	26 49
Fatal Fury	28 54
Felix The Cat	28 54
Final Fant Mst Qst	18 39
Final Fantasy 2	34 54
Final Fight	26 44
Final Fight 2*	28 54
Firepower 2000	28 54

We Pay You/We Sell Used	
First Samurai*	$28 $54
Football 2000*	28 54
Football Fury	26 49
Gangster(SS)*	28 54
Gem Fire	26 54
Generation 2*	28 54
George Foreman	22 39
Goal	30 50
Gods	30 54
Golden Fighter*	28 54
Good Troop*	28 54
Gradius 3	24 49
Great Battle*	28 54
Great Waldo Srch	26 49
Guerilla War	26 54
Gunforce	36 49
Harleys Adv	26 49
Hat Trick Hero*	28 54
Hvy Metal Asslt*	28 54
Hermetica*	28 54
Hit The Ice	28 54
Hole In One	16 34
Home Alone	10 42
Home Alone 2	28 54
Hook	28 48
Humans	28 54
Hunt Red Oct(SS)	26 49
Hyper V-Ball	28 54
Hyper Zone	14 36
Hyper Zone*	28 54
Imperium	28 54
Inindo	28 54
Jack Nick Golf	24 44
Jaguar Racing*	28 54
James Bond Jr	26 48
Jelly Bean*	28 54
Jeopardy	32 54
Jimmy Connors	26 42
Joe & Mac	26 42
John Madn 92	14 39
John Madn 93	20 48
Joshua	24 44
Kawasaki Chlg	26 49
Kendo Race*	28 54
Kick Master*	28 54
Kid Klown*	28 54
King Arthurs Wld	28 54
King Of Monsters	30 48
Krustys FH	22 44
Lagoon	22 39
Lamborgh Chall*	28 54
Lemmings	26 44
Lemus*	28 54
Lethal Weapon 3	24 44
Little Samson*	28 54
Losi Vikings	28 54
Magic Sword	30 54
Mag Qst-Mickey	30 54
Mario Is Missing*	28 54
Mario Kart	28 54
Mario Paint	22 39
Mech Warrior	24 49
Megarobot Glf*	28 54
Metal Jacket	28 54
Metal Masters	26 49
Mick & Mack*	28 54
Might & Magic 2	30 59
Might & Magic 3	28 54
Monopoly	38 64
Musha	26 49
MVP Football	24 54
Mystical Ninja	22 39
NBA Supr All Str	30 59
NCAA Bsktbl	30 54
NHLPA 93	32 54
Noah's Ark 2*	28 54
Noln Ryn Bsbl	24 39
On The Ball	30 49
Out Of Wrld	30 49
Outlander	26 49
Overlord	28 54
P.T.O.	28 54
Panic Restaur*	28 54
Paperboy 2	24 42
Pebble Beach	36 59
PGA Tour Golf	38 60
Phalanx	22 44

We Pay You/We Sell Used	
Pigskin Fibrwl	$28 $54
Pilot Wings	22 42
Pitfighter	20 34
Play Ball*	28 54
Pocky & Rocky*	28 54
Populous	12 22
Power Moves	30 54
Prince Persia	32 54
Pro Quarterbk	22 42
Pugsleys Hunt	28 54
Push Over	30 54
Q Bert	28 49
Race Drivin	22 44
Radio Flyer	24 49
Raiden	26 44
RR Tycoon*	28 54
Rampart	24 48
Rap Attack*	28 54
Rap City*	28 54
Rap Quest*	26 49
Returnofjedi*	26 54
Rival Turf	30 49
Rival Turf 2	28 54
Road Riot 4WD	26 49
Robo Cop 3	24 42
Rockmbusters	26 49
Rock/Roll Rac*	28 54
Rog Clmns Bsbl	28 44
Rom 3 Kngdm 2	28 54
Rom 3 Kngdm 3	28 54
Rpm Racing	18 34
Run Saber*	28 54
Search Ultra Frce*	28 54
Shadowrun	26 49
Shanghai 2	26 49
Silva Sage	26 49
Sim Ant*	28 54
Sim City	32 54
Sim Earth*	28 54
Smpsms:B Nm	30 49
Skins Game	28 54
Skuljager	30 49
Smart Ball	30 54
Soulblazer	30 49
Space Fibl	28 48
Space Megaforce	30 49
Speedy's Quest	28 49
Special Tee Shot	26 49
Spellcraft	26 49
Spdrmn/X-Men	34 54
Spindizzy	28 54
Star Battalie*	28 54
Star Fox	34 59
Star Wars	36 59
Street Combat	28 54
Street Figr 2	44 69
Strike Gunner	28 49
Superbase	24 49
Supr Basbl 2020	28 54
Supr Basbl Sim	20 36
Supr Bases Loed	18 34
Supr Batr Up	28 48
Supr Battletank	24 44
Supr Battletoads	26 49
Supr Black Bass	28 54
Supr Bowling	34 54
Supr Buster Bros	26 49
Supr Caesars	28 54
Supr Conflict	28 54
Supr Dbl Dragon	26 49
Supr Dbl Dribble*	28 54
Supr Fight Smltr*	28 54
Supr Ghouls	24 39
Supr High Impct	26 49
Supr James Pond	28 54
Supr Mario Wld	12 29
Supr NBA Bsktbl	28 49
Supr NFL	26 49
Supr Ninja Boy*	28 54
Supr Off Road	28 44
Spr/Rd Bajа*	28 54
Supr Pro Actv Fbl	12 34
Supr Pwr Pnch	28 54

We Pay You/We Sell Used	
Supr R Type	$12 $26
Spr Scp Gm(6n1)	8 19
Supr Slam Dunk	30 49
Supr Slap Shot	26 49
Supr Smash TV	20 36
Supr Soccer	26 42
Supr Socr Chmp	30 42
Spr Snc Blstmn	28 54
Supr Strike Eagle	28 54
Supr Tennis	22 39
Supr Troll Land*	28 54
Supr Turrican	28 54
Supr Valis 4	28 54
Supr Widget	28 54
Swamphting	26 49
Syvallion*	28 54
Tazmania	28 54
Teen MNT 4	28 54
Term 2-Arcade	26 49
Term 2-Jdg Dy	26 49
Terminator	26 49
Test Drive 2	32 54
Thndr Spirits	16 36
Thomas Tank*	28 54
Time Zone*	28 54
Tiny Toons/Bstr	28 54
TKO Boxing	30 54
Tom & Jerry	24 49
Top Gear	30 59
Top Gear 2*	28 54
Toxic Crsdrs*	28 54
Toys	28 54
Troddlers*	28 54
Ult Fighter	28 54
Ultima Thle Prpht	22 39
Ultimate Fighter*	28 54
Ultrabots	30 54
Ultraman	16 29
Un Squadron	24 42
Uncharted Waters	28 54
Universal Sldr	28 49
Utopia	28 54
Vegas Dreams 2*	28 54
Vegas Stakes*	28 54
Video Kid*	28 54
Wailalae C C	26 44
Warpspeed	30 49
Waynes World	28 54
Wheel Fortune	36 59
Whirlo	26 49
Wing Commndr	30 49
Wings 2-Aces Hi	30 49
Wizard Of Oz*	28 54
Wizardry V*	28 54
Wolf Child	28 54
Wordtris	28 54
World Lg Soccer	24 44
Wrestlemania	26 39
WWF Rpl Rmble	28 54
X-Zone	26 49
Xardion	28 48
Yoshi's Cookie	28 54
Y's 3	10 29
Zelda 3	44 74

***These games may or may not be released by the manufacturer.**

ACCESSORIES

Game Deck	$82 $99
Ascii Pad	12 24
Carry Case	10 19
Chmp Joystk	40 69
Comp Pro	8 22
Contrlr-Qksht	12 22
Ext Cord(s2)	6 12
Game Genie	34 54
Game Holder	3 9
Mario Pt Mouse	16 29
Misc Joypad	6 14
Misc Joystk	6 14
SFIr(2)/yst/(Cpcm)	42 69
Supr Adv Jystck	22 39
Super Scope	20 34

We Also Buy & Sell *Game Boy*, Neo•Geo, Game Gear and Sega CD Games and Accessories

CALL TODAY!

All Games Come With a 90-Day Warranty!

VISA MasterCard DISCOVER

QUICK DELIVERY!

CALL FUNCO!

612•946•8883

EGM LIFESTYLES

THE WHAT'S HOT RESOURCE FOR EGM READERS ONLY

NEWS

X-Men Success Blistering

Sparked by phenomenal ratings in the male youth market, the X-Men animated series has become one of the hottest properties programs on Saturday morning television.

In fact, the series has gone so well that the Fox network is going to expand its animation programming for next season.

This fall, viewers can look forward to two spinoffs from existing series including Droopy, Master Detective (which evolved from the Tom and Jerry Kids) and Eek! And the Terrible Thunder Lizards (based on Eek! The Cat).

SF 2 Figures on Way

Hasbro Toy, best known for their GI Joe line and Capcom, best known for Street Fighter 2, have announced an alliance that will bring their two hot products together.

Available in late June, Hasbro will roll out 12 action figures, vehicles, and a headquarters/training center based on the the Street Fighter 2 video game characters.

According to rumors, the Street Fighter gang was pleased with their toy likenesses - except for Blanka, who bit his doll's head off and spit it at E. Honda.

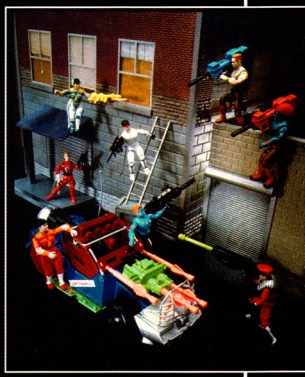

Jabba the Hutt's Dad Seeks Revenge

A new generation can learn about the Force

It's hard to believe that *Star Wars*, the most famous science fiction film of all time, debuted more than 16 years ago. The unprecedented special effects and the classic confrontation between good and evil captured the imagination of a generation of fans.

The immense popularity of the film has spawned a lucrative merchandise market that is still thriving today. *Star Wars* memorabilia ranges from authentic Darth Vader masks, to Yoda holographic watches, to *Star Wars* board games.

And now, for those who weren't around 16 years ago, a line of books is out for young readers. Each book tells a different tale in the continuing adventures of Luke, Han, Leia, Chewie and, of course, the Dark Side.

The first book in the series, (currently at six and counting) is entitled *The Glove of Darth Vader*. To help young readers identify with the story line, the book includes illustrations of the main characters in the *Star Wars* saga.

Book one tells the tale of an indestructible symbol of evil: the glove of Darth Vader's right hand that was cut off by Luke Skywalker in the famous battle in the third film of the trilogy, *Return of the Jedi*.

To further assist those not schooled in the ways of the Jedi Knight, each book in the series also has a glossary that gives clear and straight forward descriptions of *Star Wars* lexicon.

The book series was written by Paul and Hollace Davids, whose 16-year-old daughter Jordan was born the year *Star Wars* premiered and 13-year-old Scott who was born the year *The Empire Strikes Back* opened. Both Hollace and Paul are involved in the entertainment industry and have unique insights into the science fiction film genre.

Paul's background is in movie and TV production including a stint as production coordinator for about 100 episodes of *The Transformers*, some of which he wrote.

Hollace is vice president of publicity for TriStar Pictures and has written articles for the Lucasfilm Fan Club.

AMUSEMENT

Just When You Thought the Water was Safe

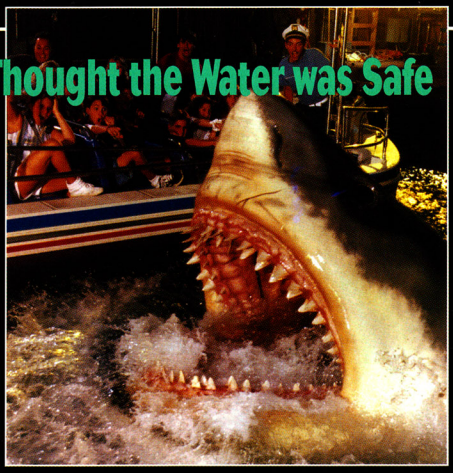

Guests of Universal Studios Florida will scream with delight this summer when they embark on a cruise of Amity Harbor - the harbor made famous in the 1975 movie *Jaws*.

Provoked by the infamous Great White Shark, passengers will experience the same wave of fear movie goers had when they saw *Jaws*.

When the excursion begins, it soon becomes clear that the waters are not safe as riders encounter one of the most deadly and well known creatures in cinematic history - a Great White Shark.

What made the movie so successful is the ability to strike a chord of reality. Jaws created a new dimension of terror driven by real substance, unlike the fantasy fear typically used in Hollywood films. Viewers could easily equate their own seaside vacation to the realistic tragedy that plagued the village of Amity during that horrifying summer of 1975.

This experience of real terror drawn from reality is relived in the Jaws ride at Universal Studios Florida.

SPORTS

Rollerblades Can Make Your Summer Cool

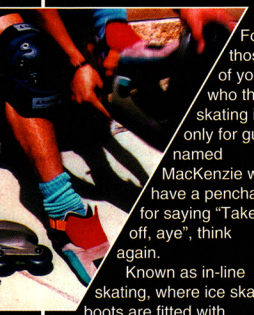

For those of you who think skating is only for guys named MacKenzie who have a penchant for saying "Take off, aye", think again.

Known as in-line skating, where ice skate boots are fitted with wheels instead of blades, has become one of the fastest growing sports in North America.

Rollerblade, Inc. , the world leader in the in-line skate market, pioneered the in-line skating boom by changing the perception of Rollerblade skates. Once seen as strictly a training device for male athletes, Rollerblade skates now are a widely accepted "lifestyle" product that can be used by just about anyone.

In 1980, two hockey-playing Minnesota brothers began assembling the first Rollerblade skate in the basement of their parents' home. Hockey players, who loved the product, were soon turning heads as they glided down Minnesota roads in the summer.

Today, Rollerblade skates are gaining popularity across demographic lines. Fitness experts recognize the low-impact, high-aerobic benefits of the sport while the rest of us have learned just how fun they really are.

One main advantage in-line skating has over bicycling is that skaters do not require as much open space as bikes. By putting on a pair of Rollerblades, a skater transforms a vacant parking lot into his or her own personal skating rink.

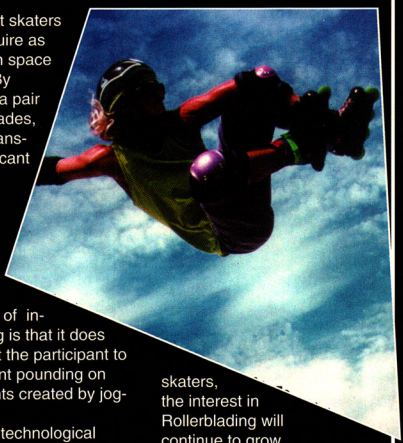

Another advantage of in-line skating is that it does not subject the participant to the constant pounding on the leg joints created by jogging.

With the technological advances in in-line skating, including lighter weight, more durable wheels, and more rigid boots for young skaters, the interest in Rollerblading will continue to grow.

But most of all, in-line skating will continue to thrive as a sport *because it's fun.*

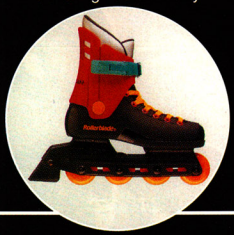

Jurassic Park: Spielberg's Close Encounters of the Prehistoric Kind

One hundred years ago, no one could have predicted that the stars of the biggest motion picture of 1993 would be dinosaurs.

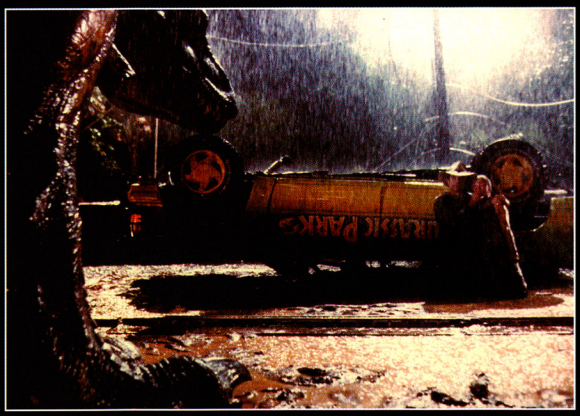

The realism of the dinosaurs in Jurassic Park was achieved by using a combination of techniques including full-sized models like the T-Rex pictured at left and computer generated images for wide angle shots.

With Steven Spielberg's blockbuster Jurassic Park now playing at theaters everywhere, however, the notion has become a reality.

For more than 18 months before filming began, an award-winning design team had been conceiving and creating the dinosaurs who would inhabit the unique park. From the huge Tyrannosaurus Rex to the vicious Velociraptor, Jurassic Park has set a new standard in movie realism.

The team, individually and collectively, have worked on box office successes from Star Wars to Terminator 2: Judgement Day.

But it was Steven Spielberg, who insisted repeatedly that the dinosaurs be animals - not monsters.

A self-proclaimed dinosaur fan since childhood, Spielberg recalls, "The first big words I ever learned were different dinosaur species, and when my son Max was two years old, he could not only identify but pronounce *Iguandon*.

"I think one of the things that interests kids is that they're so mysterious...there's a quote from a Harvard psychologist who was asked why kids love dinosaurs so much. He said, 'That's easy. They're big, they're fierce...and they're dead."

"But now they're back," chuckles Spielberg.

As Michael Crichton began adapting his complex book into a feature length screenplay, production designer Rick Carter started to work with a group of illustrators and storyboard artists who could help translate Crichton's word into cinematic images. Carter's goal was to find a convincing blend of science, fantasy and reality that he likened to Close Encounters of a Prehistoric Kind.

Historically, the action of large creatures has been best achieved with old fashioned stop-motion photography, but Spielberg had hopes of pushing the effects envelope and developing technologies that had not been used before.

Full-sized models of the dinosaurs would still be used for close-up shots with the actors, but computer images would replace many of the smaller scale models used for wide angle shots.

As the industry leaders in computer graphics for film, ILM had only recently devised ground-breaking computer generated imagery and astonishing morphing techniques in the making of T2. To convince Spielberg that he should go with computers instead of models, members of the ILM team experimented with an idea for Jurassic Park - they built the bones and skeleton of a dinosaur in a computer, and from that, they created a walk cycle for the T-Rex.

Impressed with the test results, Spielberg's Amblin Entertainment soon gave the green light to take on several additional shots including a stampede and several wide-angle scenes that illustrate a herd of dinosaurs against a sweeping vista.

With that breakthrough, dinosaurs from the past managed to forever change the future of film making.

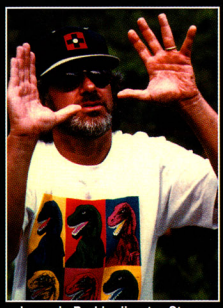

Jurassic Park's director Steven Spielberg is a self-proclaimed dinosaur buff.

John Hammond (Richard Attenborough), Donald Genarro (Martin Ferrero), Dr. Alan Grant (Sam Neill), Dr. Ian Malcom (Jeff Goldblum), and Dr. Ellie Sattler (Laura Dern), on a tour of Jurassic Park.

™ & © 1992 Universal City Studios Inc. & Amblin Entertainment, Inc. All rights reserved.

AN INTERACTIVE GAMING EVOLUTION!

Experience Head-to-Head Competition Without Leaving Your House!

TELEPLAY

Fasten your seat belt! You're about to experience the first interactive gaming evolution, the new TELEPLAY™ System. It's a new point of view! By plugging this telecommunication modem into your existing NES or Sega Genesis deck, you can link into the future.*

Existing phone lines are your bridge to Teleplay's interactive evolution. That's right: whether your friend is down the block, across town or in another state, Teleplay links two video game systems for head-to-head competition play. You got it! Two screens, two players, two different locations, the same or different game formats.* You can even attach a PC keyboard for expanded fun and educational capabilities. With Teleplay, the possibilities are awesome! Your friend can't watch you, so you can make your tactical maneuvers and strategic advances in complete secrecy! He'll never know what hit him until it's too late!

TELEPLAY™ by Baton Technologies hits your favorite stores by August 1993. Remember, it uses the latest in telecommunication developments to let you play against a friend in a different location. Teleplay includes "Terran Wars", a head-to-head, fast action, arcade style space game.

Want to learn more about TELEPLAY™?
Call (602)437-9659.

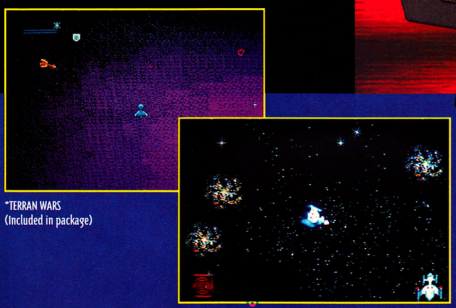

*TERRAN WARS
(Included in package)

*Teleplay for SNES will be available for Christmas.

*Additional games will be available for cross platform (NES/SEGA/SNES) play.

3922 East University Suite #6B
Phoenix, AZ 85034
(602) 437-9659

BATON TECHNOLOGIES INC.

Baton's products that are developed for play on the Nintendo Entertainment System® or Sega™ Genesis™ are designed and manufactured in the U.S.A. by Baton Technologies, Inc.® Neither Nintendo® nor Sega design, manufacture, sponsor or endorse this product. Nintendo® and NES™ are trademarks of Nintendo of America Inc.® Sega and Genesis are registered trademarks of SEGA. Teleplay™ System is a trademark of Baton Technologies, Inc. ©1992 Baton Technologies, Inc. All rights reserved.

EGM MARKETPLACE

GAMEXPRESS

Retail Stores:

GAMEXPRESS #1 — Dept. EGM07 · 11300 Ventura Blvd. Suite 1 · North Hollywood, CA 91604 · (818) 760-4263 (GAME)

GAMEXPRESS #2 — Buena Park Mall. B412-A On the Mall · Buena Park, CA 90620 · (714) 952-4263 (GAME)

GAMEXPRESS #3 — 20720 Gulf Freeway (inside Fiesta) · Houston, TX 77598 · (713) 554-GAME (4263) · 6200 Bellaire (inside Fiesta) · Houston, TX 77081 · (713) 779-4263 (GAME)

CALL EGM07
818-760-4263
714-952-4263

➤TO ORDER Order by telephone, mail, fax, or in-store. Visa, Mastercard, American Express, Discover, CODs, Money Orders & Checks accepted. Canadian and international orders welcomed. CODs in USA only. COD charge is $6. UPS Ground, $6 plus $1 per game. UPS 2nd Day Air, $9 plus $1 per game. CA Res. add 8.25% sales tax. Add $1 handling per order. For Credit Card/Personal Check Orders- We only ship to the cardholders credit card billing address. We verify the address. For personal checks allow 21 days for personal checks over $45 to clear.

➤TO SELL Cash/check paid or store credit for your used games. There is a 20% deduction for well-worn cartridges. In customers only who sell their items and do not use at least 50% of their trade-in credit on the same day. Call and request an RAP which is valid for 10 days. Send your games in a package to Gamexpress 1. Include your name, address, telephone #, date, RAP, list of games and prices. Include any coupons. Check will be mailed within 3 days of processing of your trade-in. Genesis and Super Nintendo games must include box and instructions. There is a $5 deduction for each missing box, instruction and hint book. There is a $3 trade-in processing fee per package/box. We also buy Nintendo, Gameboy, Game Gear and NEO GEO games. Call for prices.

➤POLICIES Price listed are for new items. Orders shipped next business day. Price subject to change. All items subject to availability. Manufacturer's warranty applies on all new items. Not responsible for typographic errors. 90 days warranty on used games. Prices effective until Sept. 30th, 1993. We reserve their right to refuse any sale, swap or trade-in.

➤CATALOG We buy/sell/trade used/new Genesis, Sega CD, NEO GEO, Super Nintendo, Game Gear, Nintendo & Gameboy games.. Order our latest 24-page catalog which lists all buy/sell prices for all systems. It also includes future releases for Super Nintendo, Sega CD & Genesis. Send $1 for shipping and handling.

➤COUPONS Include coupons with order. No copies accepted. Limit 1 coupon per package/order/customer. Order/Package must be received before expiration date. Coupons 2,3 are for mail (mail or telephone) customers. Coupons 3 is for customers who walk into the store... Coupon 1, 4, 6, 7 are for mail orders (mail or telephone) or walk ins. Coupon 2 does not apply to sale items.

INTERNATIONAL & DEALER WHOLESALE INQUIRIES

Call (818) 760-4284 to order a wholesale catalog. Fax (818) 360-4881

TO SWAP

- No membership fees.
- Swap your used game for our used game (with same group or lower group only).
- List the games you will send us.
- Choose a game from the same group or lower group that you want us to send you must list 3-5 alternatives if possible for faster processing).
- Games must include box and instructions.
- Send your games. Include your name, address, telephone number and check, cash, credit card info or money order for $3 if a per swap game (shipping is included). Include coupon #1 if applicable. only coupon #1 applies to swaps.
- Free shipping coupon does not apply to swaps.
- No COD order for swaps. Swaps for walk-in customers is $9 plus sales tax.
- Allow 2-3 weeks.
- California residents add 8.25% sales tax. Canada add $5 per swap.
- You can call in advance to reserve your choice for 10 days.
- Genesis and Super NES only.

Coupon 2 - EGM07
Free UPS Ground Shipping in USA on games only until Sept. 30, 1993 (Minimum $30 purchase).

Coupon 6 - EGM07
We will sell $3 less than any competitor's ad price in EGM or their current catalog. Mention ad or section copy of ad or catalog (until Sept 30, 1993). How or used Super NES or Genesis games.

Coupon 4 - EGM07
$3 bonus if you sell 2 or more Genesis or Super Nintendo games or $10 bonus if you sell 5 or more Genesis or Super NES games until Sept. 30, 1993.

Coupon 7 - EGM07
We will pay 2x3 more for any used Super Nintendo or Genesis game from all groups listed in EGM or in a competitor's current catalog. Enclose copy of ad or catalog until Sept. 30, 1993

Coupon 1 - EGM07
$5 off your total swap fee if you swap 3 or more games or $10 off your total if you swap 5 or more games at one time (valid until Sept. 30, 1993)

SUPER NINTENDO

GROUP A
SWAP FEE $14-SHIPPING INCL.
WE SELL USED $50
WE BUY USED $34

FATAL FURY $44.00
STREET FIGHTER II $48.00
SUADRO $0.00

GROUP B
SWAP FEE $14-SHIPPING INCL.
WE SELL USED $46
WE BUY USED $30

AMERICAN GLADIATORS $6.00
BATTLE TOADS $0.00
CHESTER CHEETAH $4.00
GUNFORCE $4.00
INDIGO $4.00
JEOPARDY $4.00
SIM EARTH $4.00
SUP STAR WAR $4.00
TECMO NBA BSKTBALL $4.00
UNCHARTERED WATER $4.00

GROUP C
SWAP FEE $14-SHIPPING INCL.
WE SELL USED $40
WE BUY USED $24

ADAMS 2 $0.00
AERORIZ $4.00
AVELAY $0.00
BATTLE GRAND PRIX $6.00
BRAINIAC ATTUNS $6.00
BEST OF THE BEST $6.00
BILLS VS. BLAZERS $6.00
CALIFORNIA GAMES 2 $6.00
CAL RIPKEN JR BSB. $6.00
CHUCK ROCK $6.00
CLUE $6.00
COMBATRIBES $0.00
CIVIL WORLD $0.00
CYBERNATOR $6.00
DOMOCRAT WARRIOR $6.00
DUEL/TEST DRIVE 2 $6.00
EVO $0.00
HARLEYS HUMONGUS ADV $6.00
HIT THE ICE $6.00
HOME ALONE 2 $6.00
JOE $0.00
JOHN FOR RED OCTOBER $6.00
JAMES BOND JR $6.00
JOHN MADDEN 93 $6.00
KING ARTHUR WORLD $6.00
KING OF MONSTERS $6.00
LETHAL WEAPON $6.00
MAGIC SWORD $6.00
MARIO PAINT $0.00
MICKEY'S MAGICAL QUEST $6.00
MONOPOLY $6.00
MOZOA $6.00
NBA ALLSTAR CHALLENGE $6.00
NOLEN FX SOCCER $6.00
OUTLANDER $6.00
OUT OF THIS WORLD $6.00
PGA GOLF $6.00
PHALANX $0.00
POWER MOVES $6.00
PRINCE OF PERSIA $6.00
PRO QUARTERBACK $6.00
QUIRKY3 $4.00

ROAD RIOT $6.00
ROAD RUNNER $6.00
ROBOCOP 3 $6.00
ROMANCE OF 3 KINGDOMS $6.00
SKELLMAGGER $6.00
SONIC BLASTMAN $6.00
SOUL BLAZER $6.00
SPIDERMAN/X-MEN $6.00
SPINDIZZY $6.00
STREET COMBAT $6.00
SUP BUSTER BROS $6.00
SUP COMPLEX $6.00
SUP DOUBLE DRAGON $4.00
SUP STRIKE EAGLE $6.00
SUP VALIS 4 $6.00
TERMINATOR $6.00
TINY TOON $6.00
TOM & JERRY $6.00
TOPS $6.00
WARPSPEED $6.00
WAYNE'S WORLD $6.00
WHEEL OF FORTUNE $6.00
WING COMMANDER $0.00

TKO BOXING $4.00
THUNTA $4.00
TOP GEAR $4.00
WINGS 2 $4.00
WORDTIES $4.00
WORLD LEAGUE SOCCER $4.00
ZARDION $6.00
ZOMBIE $4.00
Y'S $0.00

GROUP E
SWAP FEE $14-SHIPPING INCL.
WE SELL USED $36
WE BUY USED $14

ACTRAISER
AXCIAN
CASTLEVANIA 4
DARIUS TWIN
DONKEYKONG FORCE
DRAKKHEN
EXTRA INNINGS
FIN FANTACY DST
FINAL FIGHT
FZERO
HOLE IN ONE GOLF
HOME ALONE
JACK NICKLAUS GOLF
JOE AND MAC
JOHN MADDEN 92'FTBL
KEMPS WINTER OLYMPICAL WKLA
PILOT WINGS
PITFIGHTER
ROYAL TUSK
ROCKETEER
SIM ANT
SIM CITY
SUP BASES LOADED
SUP OFF
SUP TENNIS
SUP WRESTLEMANIA
TEC WHALAGE GOLF
ULTRAMAN
UN SQUADRON

GROUP F
SWAP FEE $14-SHIPPING INCL.
WE SELL USED $26
WE BUY USED $8

GRADIUS 3 20.00
SUP BSBL SIM 1000 40.00
SUP CASTLES & GHOSTS 40.00
SUP RTYPE 38.00

GENESIS

GROUP A
SWAP FEE $14-SHIPPING INCL.
WE SELL USED $50
WE BUY USED $34

GROUP B
SWAP FEE $14-SHIPPING INCL.
WE SELL USED $36
WE BUY USED $14

AMERICAN GLADIATORS 60.00
BARKLEY 64.00
JEOPARDY 56.00
TONY LA RUSSA BASEBALL 64.00
UNCHARTERED WATERS 68.00
SWIV 54.00

GROUP C
SWAP FEE $14-SHIPPING INCL.
WE SELL USED $36
WE BUY USED $24

AEROBIZ 64.00
AMAZING TENNIS 54.00
BATTLETOADS 54.00
BILLS VS. BLAZERS 54.00
CAL RIPKEN JR BSBL 54.00
CHUCK ROCK 54.00
CRUEL EUGHTAN 54.00
CLUE 54.00
COOL SPOT 54.00
CYBORG JUSTICE 48.00
DOUBLE DRAGON 3 48.00
DEADLY MOVES 56.00
ECCO 54.00
FLINTSTONES 48.00
GLOC 48.00
HUMANS 54.00
JAMES BOND 007 54.00
JOHN MADDEN 93 FTBL 54.00
KING OF MONSTERS 54.00
LEMMINGS 54.00
MONOPOLY 54.00
MOHAMMED ALI BOXE 54.00
NBA ALL STAR CHALLENGE 54.00
NHLPA HOCKEY 54.00
OUT OF THIS WORLD 54.00
OUTRUN 2019 48.00
PGA TOUR 2 54.00
PGA 54.00
ROAD RASH 2 48.00
ROBOCOP 3 2 ENDINGS 48.00
SOX POCKET 48.00
STREETS OF RAGE 2 54.00
SUNSET RIDERS 48.00
SUP HANG ON/GP II 54.00
TAZMANIA 54.00
TINY TOON 48.00
WHEEL OF FORTUNE 54.00

GROUP D
SWAP FEE $14-SHIPPING INCL.
WE SELL USED $26
WE BUY USED $20

ARCADE AGACIA TENNIS 48.00
ALIEN 3 48.00
BATMAN RET OF JOKER 54.00
BATMAN RETURNS 54.00
BUCK ROGERS BATTLE 48.00
CAPTAIN AMERICA 48.00
CHAKAN 48.00
CHAMPIONSHIP PRO AM 48.00
CROSSBALL 48.00
DESERT STORM 48.00
DUEL TEST DRIVE II 54.00
DOMINATING GLADIONS 48.00
ELEMENTAL MASTER 54.00
EVANDER HOLYFIELD 48.00
FINNSTARS 54.00
GADGET TWINS 56.00
GAUNTLET 54.00
GEORGE FORMAN BOX 54.00
GLOBAL GLADIATORS 54.00
HOOK 48.00
JOE MONTANA 3 FTBL 54.00
JAMES BOND JR 48.00
JIMMAS JONES 54.00
J LEAGUE SOCCER 48.00
JOE MONTANA 3 FTBL 54.00
KID CHAMELEON 54.00
KRUSTY FUN HOUSE 54.00
LAGOON 54.00
MADDEN 93 54.00
MAGIC SWORD 54.00
MEGA SOCCER 48.00
MIGHTMARE (BART) 54.00
MUHLIN KNIGHT RYDER 54.00
ON THE BALL 54.00
PAPER BOY 2 54.00
PUSH OVER 54.00
RAMPART 54.00
RANGER X 54.00
ROAD BLASTER 54.00
ROCKET KNIGHT ADV 54.00
SHADOW DANCER 54.00
SHINOBI III 54.00
SMART BALL 38.00
SUP BASTER UP 54.00
SUP BOWLING 56.00
SUP BATTLE TANK 48.00
SUP OFF ROAD 48.00
SUP PLAY ACTION FTBL 48.00
SUP SOCCER 48.00
SUP SOCCER CHAMP 48.00
TEC PEBBLE BEACH GOLF 48.00
THUNDER SPIRITS 56.00

STEEL TALONS 48.00
SUPERMAN 48.00
SUPER OFF ROAD 48.00
TECMO SUP SOCCER 48.00
TIMESTEL 54.00
TOKI 54.00
WARLOCK OF ROME II 48.00
WILD CLUS (GREEN) GOLF 48.00
WORLD OF ILLUSION 48.00
WORLD TROPHY SOCCER 48.00

GROUP E
SWAP FEE $14-SHIPPING INCL.
WE SELL USED $30
WE BUY USED $14

AIR ATTACK SUB 48.00
ARRGAS BATTLETANK 48.00
ARCH RIVAL 48.00
BACK TO THE MERMAID 48.00
BACK TO THE FUTURE 54.00
BART VS. SPACEMUTS 54.00
BATMAN 54.00
BEAST WRESTLER 54.00
BILLS VS LAKERS 54.00
CAESIGH 54.00
CHUCK ROCK 2 54.00
CHRIS CARIO BOYS 54.00
CHUCK ROCK 54.00
CYBERCOP 48.00
DRAGONS FURY 54.00
EA HOCKEY 54.00
EARNEST EVANS 48.00
FIFA 54.00
FIRE 54.00
FANTASIA 54.00
FERRARI GRAND PRIX 54.00
FIGHTING MASTER 54.00
GOLDEN AXE 2 54.00
GREAT WALDO SEARCH 54.00
GRANADA 54.00
GRAHAM R BIRD 54.00
KID CHAMELEON 54.00
KRUSTY FUN HOUSE 54.00
MARBLE MADNESS 54.00
MARIO LEMIEUX HOCKEY 54.00
MICKY MOUSE 54.00
MIDNIGHT RESISTANCE 54.00
MS SPORTS TALK FBAL 54.00
MUHLIN KNIGHT 54.00
OUTRUN 54.00
PACMANIA 54.00
PATRIOT 54.00
PGA GOLF 54.00
PHANTASY STAR 2 54.00
QUACKSHOT 54.00
RAMPART CHALLENGE 54.00
RINGS OF POWER 54.00
ROAD BLASTERS 54.00
ROAD RASH 54.00
ROLO TO THE RESCUE 54.00
SHADOW OF THE BEAST 2 54.00
SLAUGHTER SPORT 54.00
SOL DEACE 54.00
SPIDERMAN 54.00
SPLATTER HOUSE 2 54.00
STEEL EMPIRE 54.00
STREETS OF RAGE 54.00
STREET SMART 54.00
STRIDER RETURNS 54.00
STREET SMASH TV 54.00
SUPER WRESTLEMANIA 54.00
SYD OF VALIS 54.00
TALESPIN 54.00
TAZMANIA 54.00
TERMINATOR 54.00
TEC TEC CREATURES 54.00
TEC TEC GLADIATORS 54.00
TRAPEUS 54.00
TWO TRUE DUDE 54.00
USA TEAM BSKTBL 54.00
VALIS 54.00
VAPOR TRAIL 54.00
WARRIOR OF ROME 38.00
WHERE CARMEN SD 54.00
WHERE IN TIME IS CSD 54.00
WHERE IN WORLD 54.00
WONDER BOY IN MW 54.00
Y'S 3 54.00

GROUP F
SWAP FEE $14-SHIPPING INCL.
WE SELL USED $10
WE BUY USED $10

AFTER BURNER 2 48.00
AIR BUSTER 48.00
ALIEN STORM 48.00
ALTAIR 48.00
ASSAULT 48.00
ATOMIC ROBOKID 48.00
ATOMIC RUNNER 48.00
ATOMIC RUNNER 48.00
ATOMIC ROBO KID 48.00
BATTLE MASTER 48.00
BATTLE SQUADRON 48.00
BIMINI RUN 48.00
BUCK ROGERS 48.00
BURNING FORCE 48.00
CAL 50 48.00
CENTURION 48.00
CRACK DOWN 48.00
CROSS FIRE 48.00
DARK CASTLE 48.00
DAVIS SUPERCUPS 48.00
DOUBLE DRAGON 48.00
DEATH DUEL 48.00
DECAP ATTACK 48.00
DERVISH 48.00
DICK TRACY 48.00
DINO LAND 48.00
DYNAMITE DUKE 48.00
EA HOCKEY 48.00
ESWAT 48.00
FINAL ZONE 48.00
FIRE SHARK 48.00
GAIARES 48.00
GAIN GROUND 48.00
GHOULS 48.00
GALAXY FORCE II 48.00
GRANADA 48.00
GREENDOG 48.00
GROWL 48.00
HARDBALL 48.00
HARD DRIVIN 48.00
HEAVY BOMA 48.00
HERZOG 48.00
JAMES POND 2 48.00
JAMES POND 48.00
JEWEL MASTER 48.00
JOE MONTANA 2 FTBL 48.00
JOHN MADDEN 92 FTBL 48.00
JUNCTION 48.00
KLAX 48.00
LAKERS VS PHONIX 48.00
KLAX 48.00
MS PACMAN 48.00
MUSHA 48.00
NHL HOCKEY 48.00
OLYMPIC GOLD 48.00
PAPER BOY 48.00
POWER 48.00
RAMBO 3 48.00
RASTAN SAGA II 48.00
RBI BASEBALL 3 48.00
ROLLING THUNDER 2 48.00
SAGAIA 48.00
SHADOW BEAST 48.00
SHADOW DANCER 48.00
SHINOBI III 2 ENDINGS 48.00
SPACE HARRIER 48.00
SPIDERMAN 2 48.00
STAR CONTROL 48.00
STAR FLIGHT 48.00
SUPER 48.00
SUPER MONACO GP 48.00
SUPER MONACO GP 48.00
SUPER THUNDERBLADE 48.00
TARGET EARTH 48.00
THUNDER FORCE 3 48.00
TOEJOSAN 48.00
WORLD CHAMP SOCCER 48.00
ZANY GOLF 48.00
ZOOM 48.00

GROUP G
SWAP FEE $14-SHIPPING INCL.
WE SELL USED $24
WE BUY USED $ 8

ARNOLD PALMER GOLF 48.00
ART ALIVE 48.00
BLOCK OUT 48.00
COLUMNS 48.00
DARK CASTLE 48.00
DONALD DUCK LUCK 48.00
FATAL LABYRINTH 48.00
FATAL REWIND 48.00
FLICKY 48.00
GHOSTS N GHOSTS 48.00
HELITOS TWO 48.00
INVICTORIS 48.00
JOE MONTANA 2 FTBL 48.00
JOE MONTANA 3 FTBL 48.00
JOHN MADDEN 1 FTBL 48.00
LASTER 48.00
MARVEL LAND 48.00
MIG 29 48.00
MIKE DITKA 48.00
PAT RILEY BASKETBALL 48.00
PGA TOUR 48.00
SHADOW OF THE BEAST 48.00
SONIC 48.00
SUPER MONACO 48.00
TEAM USSR BSKTBALL 48.00
TOMMY LASORDA BSBL 48.00
WALTER 48.00
WWF RUSH 48.00

GROUP H
SWAP FEE $14-SHIPPING INCL.
WE SELL USED $20
WE BUY USED $ 4

AIR DIVER
ALEX KIDD
ARCUS ODYSSEY
FORGOTTEN WORLD
GHOSTBUSTERS
GOLDEN AXE
MYSTIC DEFENDER
MYSTIC DEFENDER
PHELIOS
RAMBO 3
RIV OF SHINOBI
SHINE II
SPACE HARRIER 3
SUPER HANG ON
SUPER THUNDERBLADE
TARGET EARTH
THUNDER FORCE 2
TOEJOSAN
WORLD CHAMP SOCCER
ZANY GOLF
ZOOM

SEGA CD

GROUP D
SWAP FEE $14-SHIPPING INCL.
WE SELL USED $26 • WE BUY USED $20
JAGUAR RACING 48.00
ROAD AVENGERS 48.00
SUPER SHARK 56.00
WILLEY BEAMISH 48.00

GROUP E
SWAP FEE $14-SHIPPING INCL.
WE SELL USED $20 • WE BUY USED $14
BLACK HOLE ASSAULT 48.00
CHUCK ROCK 48.00
COBRA COMMAND 48.00
DOOR 48.00
KRIS KROSS 56.00
MARKY MARK 48.00
NIGHT TRAP 58.00
PRINCE OF PERSIA 48.00
WOLF CHILD 48.00
WONDER DOG 48.00

Call for daily releases on Super Nintendo and Genesis. We also swap Genesis games call for list.

GAME STUFF

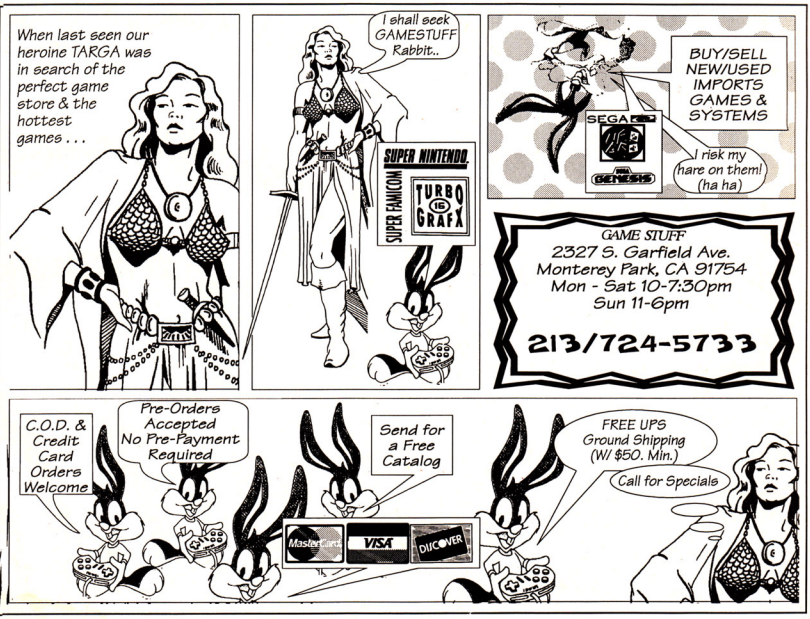

BRE SOFTWARE

Visit our Retail Stores in Fresno, Clovis and Visalia

Credit Card Orders: (209) 432-2684

Summer Specials

TurboGrafx 16

Alien Crush - Bloody Wolf - Bomberman - Bonk's Adventure - Bonk's Revenge - Boxyboy
China Warrior - Cratermaze - Davis Cup Tennis - Deep Blue - Double Dungeons
Dragon Spirit - Dungeon Explorer - Fantasy Zone - Final Lap Twin - Galaga '90 - Impossamole
JJ and Jeff - King of Casino - Klax - Legendary Axe - Legendary Axe II - Neutopia
Ninja Spirit - Ordyne - Pac Land - Parasol Stars - Power Golf - Psychosis - Raiden
Side Arms - Silent Debuggers - Sinistron - Sonic Spike - Space Harrier - Splatterhouse
Super Star Soldier - Super Volleyball - Takin it to the Hoop - Tale Spin - Tiger Road - Trick Kick
Turrican - TV Sports Football - Victory Run - Vigilante - World Class Baseball - World Court Tennis

$14.95

Buy 2 Get 1 FREE

Limited to stock on hand - Mail orders please list alternatives - Limit 6 cartridges per customer

Introductory $5.00 Bonus

To show you how fast and easy it is to sell back your cartridges to BRE Software, we are offering a **$5.00 BONUS** when you sell back any 2 videogame cartridges. This coupon must be included with your cartridges. Not valid on previous buy backs or with any other offers. No copies accepted. Limit 1 coupon per package. Cartridges must be received by July 31, 1993.

$5.00 Off

For a complete catalog/price list and a coupon for $5.00 OFF your next mail order (mail only), send your Name, Complete Address and $1.00 for postage & handling to:

BRE Software
Dept. ECT
P.O. Box 25151
Fresno, CA 93729

Sega CDs

Blackhole Assault - Chuck Rock
Cobra Command - Kris Kross - Marky Mark
Nighttrap - Prince of Persia - Road Avenger
Sewer Shark - Willy Beamish
Wolf Child - Wonder Dog

$29.95 Each

Buy 2 Get 1 FREE

Limited to stock on hand - Mail orders please list alternatives
Limit 6 cartridges per customer

Send us your old cartridges - Receive a check back or purchase other titles of your choice

Used SEGA GENESIS™ Cartridges

We Sell Used / We Buy		
688 Attack Sub	39.95/18.00	
Abram's Battle Tank	34.95/16.00	
Aerobiz	49.95/25.00	
Afterburner II	29.95/14.00	
Air Buster	29.95/13.00	
Air Diver	24.95/12.00	
Alex Kidd	19.95/10.00	
Alien 3	29.95/14.00	
Alien Storm	29.95/14.00	
Alisia Dragoon	29.95/13.00	
Altered Beast	9.95/2.00	
Amazing Tennis	39.95/20.00	
American Gladiators	34.95/18.00	
Andre Agassi Tennis	39.95/20.00	
Aquatic Games	29.95/14.00	
Arch Rivals	29.95/14.00	
Arcus Odyssey	29.95/12.00	
Ariel Little Mermaid	29.95/14.00	
Arnold Palmer Golf	29.95/12.00	
Arrow Flash	24.95/12.00	
Art Alive	29.95/14.00	
Atomic Robo Kid	24.95/12.00	
Atomic Runner	29.95/14.00	
Back to Future 3	39.95/20.00	
Bal Mar	29.95/12.00	
Bat Man Returns	29.95/14.00	
Bat Man Rev. (CD)	39.95/20.00	
Bat Man Rev. Joker	34.95/18.00	
Battle Squadron	24.95/12.00	
Battlemaster	29.95/14.00	
Battletoads	39.95/20.00	
Battlewings	39.95/20.00	
Bean Ball Benny	29.95/20.00	
Beast Wrestler	29.95/14.00	
Berlin Wall	39.95/20.00	
Bimini Run	29.95/13.00	
Bio Hazard Battle	29.95/14.00	
Black Assault (CD)	39.95/15.00	
Blastermaster II	49.95/25.00	
Blockout	29.95/14.00	
Bonanza Bros	29.95/14.00	
Breach	44.95/22.00	
Bubsy	49.95/30.00	
Buck Rogers	44.95/22.00	
Bulls vs. Blazers	44.95/22.00	
Bulls vs. Lakers	29.95/15.00	
Burning Force	24.95/12.00	
Buster's Hid. Treas.	44.95/22.00	
Cadash	34.95/15.00	
Cal Ripken Baseball	44.95/20.00	
California Games	29.95/14.00	
Captain America	34.95/18.00	
Castle of Illusion	29.95/13.00	
Centurion	29.95/14.00	
Chakan	29.95/18.00	
Champ. Pro Am	39.95/20.00	
Chase HQ 2	39.95/20.00	
Chessmaster	44.95/22.00	
Chester Cheetah	39.95/20.00	
Chuck Rock	34.95/16.00	
Chuck Rock (CD)	39.95/15.00	
Chi Chi's Pro Chal!	54.95/30.00	
Clue	44.95/22.00	
Cobra Comm (CD)	39.95/15.00	
Cool Spot	44.95/20.00	
Crackdown	29.95/13.00	
Crossfire	24.95/12.00	
Cruebali	34.95/16.00	
Curse	34.95/16.00	
Cyber Cop	34.95/16.00	
Cyberball	24.95/12.00	
Cyborg Justice	39.95/20.00	
D & D Warr. Et Sun	34.95/16.00	
Dark Castle	24.95/12.00	
Dashing Desp.	44.95/25.00	
D. Robinson Sup Ct	34.95/16.00	
Death Duel	44.95/16.00	
Decap Attack	29.95/12.00	
Desert Strike	34.95/16.00	
Devilish	29.95/14.00	
Dick Tracy	29.95/14.00	
Double Clutch	39.95/20.00	
Double Dragon	29.95/14.00	
Double Dragon 3	39.95/20.00	
Dragon's Fury	39.95/20.00	
Dynamite Duke	24.95/12.00	
E Swat	24.95/12.00	
Earnest Evans	34.95/16.00	
Ecco the Dolphin	39.95/18.00	
El Viento	29.95/14.00	
Elemental Master	39.95/20.00	
Hollyfield Boxing	34.95/16.00	
Ex Mutants	34.95/16.00	
Exile	34.95/16.00	
F22 Interceptor	39.95/14.00	
Faery Tale	29.95/13.00	
Fantasia	29.95/14.00	
Fatal Fury	39.95/20.00	
Fatal Labyrinth	24.95/12.00	
Fatal Rewind	29.95/12.00	
Ferrari Grand Prix	29.95/14.00	
Fighting Masters	34.95/16.00	
Final Zone	24.95/13.00	
Fire Shark	24.95/13.00	
Flash Back	44.95/22.00	
Flintstones	34.95/18.00	
Forgotten Worlds	24.95/12.00	
G Loc	34.95/16.00	
Gadget Twins	34.95/16.00	
Gaiares	29.95/13.00	
Gain Ground	29.95/13.00	
Galahad	29.95/13.00	
Galaxy Force II	29.95/14.00	
Gauntlet 4	44.95/20.00	
Gemfire	44.95/22.00	
G. Foreman Boxing	39.95/20.00	
Ghostbusters	29.95/14.00	
Ghouls N Ghosts	29.95/12.00	
Global Gladiators	34.95/16.00	
Golden Axe	34.95/18.00	
Golden Axe II	24.95/12.00	
Golden Axe III	39.95/20.00	
Granada	29.95/13.00	
Great Waldo Search	39.95/20.00	
Greendog	29.95/14.00	
Growl	29.95/14.00	
Hard Drivin'	29.95/13.00	
Hardball	29.95/13.00	
HardBall 3	44.95/22.00	
Haunting	44.95/25.00	
Heavy Nova	29.95/13.00	
Hellfire	29.95/13.00	
Herzog Zwei	29.95/13.00	
Hit the Ice	39.95/20.00	
Home Alone	34.95/16.00	
Hook (CD)	39.95/15.00	
Humans	39.95/20.00	
Immortal	29.95/14.00	
Indiana Jones	29.95/14.00	
Ines (CD)	39.95/15.00	
Jaguar (CD)	39.95/18.00	
James Bond 007	29.95/14.00	
James Pond	24.95/12.00	
James Pond II	34.95/16.00	
J. Capriati Tennis	39.95/20.00	
Jeopardy	39.95/20.00	
Jewelmaster	29.95/14.00	
Joe Montana Fr'B	24.95/10.00	
Joe Montana Sports	24.95/12.00	
John Madden F'B	24.95/10.00	
John Madden '92	29.95/13.00	
John Madden '93	34.95/18.00	
Champ. Edition	129.95/50.00	
Jordan vs. Bird	39.95/20.00	
Jungle Strike	49.95/30.00	
Ka Ge Ki	29.95/13.00	
Kid Chameleon	29.95/14.00	
King Salmon	49.95/25.00	
King of Monsters	44.95/22.00	
King's Bounty	29.95/13.00	
Kris Kross (CD)	39.95/15.00	
Kristy's Fun House	34.95/16.00	
Lakers vs. Celtics	24.95/12.00	
Last Battle	19.95/10.00	
Lemmings	39.95/20.00	
Lemmings	39.95/20.00	
LHX Attack Chopper	34.95/18.00	
Lightening Force	34.95/16.00	
Lotus Turbo Chall.	39.95/18.00	
Sportstalk Baseball	29.95/14.00	
Mario Lemieux Hcky	29.95/14.00	
Marky Mark (CD)	39.95/15.00	
Marvel Land	29.95/13.00	
Master of Monsters	44.95/22.00	
Mercs	29.95/14.00	
Midnight Resistance	29.95/14.00	
Might and Magic	34.95/14.00	
Mike Ditka Football	24.95/12.00	
Monopoly	49.95/25.00	
Moonwalker	29.95/13.00	
Mr. Pac Man	29.95/14.00	
Muhammed Ali Box.	34.95/16.00	
MUSHA	29.95/12.00	
NBA Basketball	39.95/20.00	
Mystic Defender	24.95/12.00	
Mystical Fighter	34.95/16.00	
NBA All Stars	39.95/20.00	
NFL Sports F'B '93	34.95/14.00	
NHL Hockey	29.95/12.00	
NHLPA Hockey '93	44.95/25.00	
Night Trap (CD)	39.95/15.00	
Olympic Gold	34.95/16.00	
Out of this World	39.95/20.00	
Outlander	39.95/20.00	
Outrun	34.95/16.00	
Outrun 2019	34.95/16.00	
Pacmania	34.95/16.00	
Paperboy	39.95/20.00	
Paperboy 2	44.95/22.00	
Pat Riley Basketball	24.95/12.00	
PGA Tour Golf	29.95/14.00	
PGA Tour Golf 2	44.95/22.00	
Phantasy Star II	39.95/18.00	
Phantasy Star III	39.95/16.00	
Pigskin Footbrawl	39.95/20.00	
Pit Fighter	39.95/14.00	
Powerball	29.95/14.00	
Power Monger	34.95/16.00	
Predator 2	34.95/18.00	
Prince Persia (CD)	39.95/15.00	
Pro Quarterback	34.95/16.00	
Quackshot	29.95/14.00	
Quad Challenge	44.95/22.00	
Race Drivin'	49.95/30.00	
Radical Racing	44.95/22.00	
Raiden Trad	29.95/14.00	
Railroad Tycoon	49.95/25.00	
Rambo III	24.95/12.00	
Rampart	44.95/22.00	
Rastan Saga II	24.95/10.00	
Ravenous Dead	29.95/14.00	
RBI Baseball 4	34.95/16.00	
RBI Baseball 93	44.95/22.00	
Revenge of Shinobi	24.95/12.00	
Rings of Power	34.95/16.00	
Risky Woods	34.95/16.00	
Road Avenger (CD)	39.95/15.00	
Road Rash	29.95/13.00	
Road Rash II	39.95/20.00	
Road Rash 3	49.95/30.00	
RoadBlasters	39.95/18.00	
Robocop 2	29.95/14.00	
Robocop 3	39.95/20.00	
Rolo to the Rescue	29.95/14.00	
Romance 3 Kng 2	44.95/25.00	
Rolling	29.95/10.00	
Saint Sword	29.95/12.00	
Sewer Shark (CD)	39.95/15.00	
Shadow Blasters	24.95/12.00	
Shadow Dancer	24.95/12.00	
Shadow of Beast	29.95/16.00	
Shadow of Beast 2	39.95/16.00	
Shining Force	49.95/30.00	
Shining in Darkness	34.95/16.00	
Side Pocket	49.95/25.00	
Simpson's vs. Space	39.95/20.00	
Slaughter Sport	29.95/14.00	
Slime World	34.95/16.00	
Smash TV	34.95/16.00	
Soccer	24.95/12.00	
Sol Deace	29.95/14.00	
Sonic Hedgehog	24.95/10.00	
Sonic Hedgehog 2	39.95/20.00	
Sorcerer's Kingdom	49.95/25.00	
Space Harrier II	24.95/12.00	
Space Invaders '91	39.95/20.00	
Speedball 2	24.95/12.00	
Spiderman	29.95/12.00	
Splatterhouse 2	34.95/16.00	
Sportstalk Baseball	29.95/14.00	
Star Control	29.95/14.00	
Starflight	29.95/14.00	
Steel Empire	29.95/14.00	
Steel Talons	34.95/16.00	
Storm Lord	29.95/14.00	
Street Smart	29.95/14.00	
Streets of Rage	29.95/13.00	
Streets of Rage 2	34.95/16.00	
Strider	29.95/13.00	
Sunset Riders	39.95/18.00	
Super Battletank	39.95/18.00	
Super Hang On	24.95/12.00	
Super High Impact	29.95/14.00	
Super Monaco GP	24.95/12.00	
Super Monaco GP 2	29.95/15.00	
Super Off Road	34.95/16.00	
Super Thunder Blade	24.95/10.00	
Super Volleyball	24.95/10.00	
Super Wrestlemania	34.95/16.00	
Superman	29.95/14.00	
Sword of Sodan	24.95/12.00	
Sword of Vermillion	24.95/15.00	
Syd of Valis	34.95/16.00	
T2 Arcade Game	34.95/16.00	
T2 Judgement Day	24.95/12.00	
Tale Spin	34.95/16.00	
Task Force Harrier	29.95/14.00	
Tazmania	39.95/20.00	
Team USA B'ball	39.95/16.00	
Teams World Cup	39.95/20.00	
Technopop	29.95/13.00	
Deadly Moves	39.95/20.00	
Terminator	29.95/14.00	
Terminator(CD)	49.95/25.00	
The Duel	34.95/18.00	
Thunderforce II	29.95/14.00	
Thunderforce III	29.95/13.00	
Time Gal(CD)	49.95/20.00	
Toejam & Earl	29.95/14.00	
Tok Going Ape Spit	29.95/14.00	
Tommy Lasorda B'ball	29.95/13.00	
Tony LaRussa B'ball	39.95/16.00	
Toxic Crusaders	28.95/14.00	
Trampoline	24.95/12.00	
Twin Cobra	24.95/12.00	
Two Crude Dudes	29.95/14.00	
Ultima	39.95/20.00	
Ultimate Qix	29.95/14.00	
Uncharted Waters	44.95/22.00	
Universal Soldier	34.95/16.00	
Valis	34.95/15.00	
Valis II	29.95/13.00	
Vapor Trail	29.95/13.00	
Warpspeed	34.95/18.00	
Warrior of Rome	24.95/12.00	
Warrior of Rome 2	34.95/16.00	
Warsong	39.95/18.00	
Wheel of Fortune	39.95/20.00	
Whip Rush	24.95/12.00	
Wimbledon (CD)	39.95/20.00	
Wings of Wor	24.95/10.00	
Winter Challenge	29.95/14.00	
World Class Lb	29.95/14.00	
Wonderboy in M.W.	29.95/12.00	
Wonder Dog (CD)	39.95/15.00	
World Cup Soccer	29.95/10.00	
Leaderboard Golf	39.95/20.00	
World of Illusion	34.95/16.00	
World Trophy Soccer	29.95/10.00	
WWF Steel Cage Challenge	49.95/30.00	
X Men	44.95/22.00	
Y's 3	29.95/13.00	
Zombie High	39.95/20.00	

SUPER NINTENDO

Actraiser	29.95/14.00
Addam's Family	39.95/20.00
Aerobiz	49.95/25.00
Alien 3	49.95/30.00
Aliens vs. Predator	49.95/30.00
Amazing Tennis	39.95/20.00
AmericanGladiators	44.95/22.00
Aquatic Games	44.95/22.00
Arcana	29.95/14.00
Axelay	39.95/20.00
Bart's Nightmare	44.95/22.00
Bat Man Returns	49.95/25.00
Bat Man Rev. Joker	54.95/30.00
Battle Clash	34.95/16.00
Battle Grand Prix	44.95/22.00
Battletoads	49.95/30.00
Bazooka Blitzkrieg	29.95/14.00
Bebe's Kids	49.95/25.00
Best of the Best	49.95/25.00
Blaze On	44.95/22.00
Blue Brothers	49.95/30.00
B.O.B.	49.95/30.00
Brainies	49.95/30.00
Brawl Brothers	49.95/25.00
Bubsy	49.95/30.00
Bulls vs. Blazers	44.95/22.00
Buster Bros.	39.95/20.00
Buster Busts Loose	49.95/25.00
Cacoma Knight	49.95/30.00
Cal Ripken B'ball	44.95/22.00
California Games II	49.95/25.00
Castlevania IV	49.95/25.00
Chessmaster	44.95/22.00
Chester Cheetah	44.95/22.00
Chuck Rock	44.95/22.00
Clue	44.95/22.00
Congo's Caper	49.95/25.00
Contra III	34.95/15.00
Cool World	49.95/25.00
Cursé of the Azure	49.95/30.00
Cyber Spin	44.95/22.00
Cybernator	49.95/25.00
D Force	29.95/14.00
Dan Duryea	49.95/30.00
Darius Twin	29.95/14.00
Deadly Moves	49.95/30.00
Death Valley Rally	34.95/16.00
Desert Strike	49.95/25.00
Dino City	39.95/20.00
Doomsday Warrior	49.95/25.00
Dragon's Lair	49.95/25.00
Dragonstrike	49.95/30.00
Drakken	49.95/30.00
Dream Probe	49.95/30.00
Dream TV	49.95/25.00
Dungeon Master	59.95/30.00
Earth Def. Force	34.95/16.00
Equinox	49.95/30.00
EVO	49.95/30.00
Extra Innings	39.95/20.00
F Zero	29.95/14.00
F1 R.O.C.	49.95/30.00
Fables & Friends	49.95/30.00
Faceball 2000	39.95/20.00
Fatal Fury	49.95/25.00
Final Fantasy	39.95/20.00
Final Fantasy Mystic Quest	29.95/14.00
Final Fight	29.95/14.00
Final Fight 2	54.95/35.00
Firepower 2000	44.95/22.00
Flying Samurai	49.95/25.00
Football Fury	49.95/30.00
Game Genie w/book	54.95/35.00
Gods	49.95/25.00
G. Foreman Boxing	39.95/20.00
Gunforce	49.95/25.00
Harley's Hum Adv.	49.95/25.00
Hit the Ice	49.95/25.00
Home Alone	34.95/16.00
Home Alone 2	49.95/25.00
Hook	39.95/20.00
Hunt Red October	39.95/20.00
Illusion of Gaia	49.95/30.00
Inindo	49.95/25.00
Jack Nicklaus Golf	39.95/20.00
James Bond Jr.	39.95/20.00
Jeopardy	49.95/25.00
J. Connors Tennis	44.95/22.00
Joe and Mac	34.95/16.00
John Madden F'B	34.95/16.00
John Madden '93	39.95/20.00
Kablooey	39.95/20.00
Kawasaki Challenge	49.95/30.00
King Arthur's World	49.95/30.00
King of Monsters	49.95/25.00
Krusty's Funhouse	39.95/20.00
Lagoon	34.95/16.00
Legend	49.95/30.00
Legend of the Mystical Ninja	34.95/16.00
Lemmings	49.95/25.00
Lethal Weapon	49.95/25.00
Lost Vikings	49.95/30.00
Magic Sword	49.95/30.00
Magical Quest	39.95/20.00
Mario is Missing	49.95/30.00
Mario Paint w/Mouse	44.95/22.00
Mech Warrior	49.95/30.00
Metal Jack	49.95/30.00
Monopoly	49.95/25.00
Musya	44.95/22.00
MVP Baseball	44.95/22.00
NBA All Stars	39.95/20.00
NCAA Basketball	39.95/20.00
NHLPA Hockey 93	49.95/25.00
N. Ryan Baseball	39.95/20.00
On the Ball	44.95/22.00
Out of this World	49.95/30.00
Outlander	49.95/25.00
Overlord	49.95/30.00
Paperboy 2	49.95/30.00
Pebble Beach Golf	39.95/20.00
PGA Tour Golf	49.95/25.00
Phalanx	34.95/16.00
Pilotwings	29.95/14.00
Pitfighter	39.95/16.00
Power Moves	49.95/30.00
Power Punch 3	49.95/30.00
Prince of Persia	49.95/25.00
Pro Action Replay	59.95/35.00
Pro Quarterback	39.95/20.00
Pugsley's Scav. Hunt	49.95/25.00
Push Over	44.95/22.00
Q Bert 3	44.95/22.00
Race Drivin	49.95/25.00
Radio Flyer	49.95/30.00
Rampart	44.95/22.00
Rival Turf	34.95/16.00
Road Riot	49.95/30.00
Robocop 3	44.95/22.00
Rocketeer	34.95/16.00
Rocky & Bullwinkle	49.95/25.00
R-Type 3	49.95/25.00
Roundball	49.95/25.00
RPM Racing	44.95/22.00
Run Saber	49.95/30.00
Search Ultraforce	49.95/30.00
Shadowrun	49.95/30.00
Shanghai 2	49.95/30.00
SimCity	34.95/16.00
SimEarth	49.95/25.00
Skins Game	44.95/22.00
Skuljagger	49.95/30.00
Slapstick	49.95/30.00
Smart Ball	39.95/16.00
Smash TV	39.95/14.00
Sonic Blastman	44.95/22.00
Soul Blazer	39.95/20.00
Space Football	44.95/22.00
Space Megaforce	44.95/22.00
Spanky's Quest	44.95/22.00
Special Tactics	49.95/30.00
Spellcraft	49.95/30.00
Spiderman/X Men	49.95/25.00
Spindizzy	49.95/25.00
Spot II	49.95/25.00
Spread Ace Island	44.95/22.00
Sup Base Sim 1.000	34.95/16.00
Sup Bases Loaded	39.95/18.00
Super Batter Up	44.95/22.00
Super Battletank	44.95/22.00
Super Bowling	44.95/22.00
Super Conflict	44.95/22.00
Sup Ghouls 'Ghosts	34.95/16.00
Super High Impact	44.95/22.00
Super James Pond	49.95/30.00
Super Mario Kart	44.95/20.00
Super Mario World	29.95/14.00
Super Ninja Boy	49.95/30.00
Super Off Road	44.95/22.00
Super Play Action F'B	29.95/14.00
Super Slam Dunk	79.95/45.00
Super Soccer	44.95/22.00
Sup Soccer Champ	44.95/22.00
Super Star Wars	49.95/25.00
Super Strike Eagle	44.95/22.00
Super Turrican	49.95/30.00
Super Valis IV	49.95/25.00
Super Volleyball	44.95/22.00
Super Wrestlemania	34.95/16.00
Supermario	49.95/30.00
T2 Judgement Day	49.95/30.00
Tecmo NBA B'ball	49.95/22.00
T.M.N.T. 4	39.95/18.00
Terminator	49.95/30.00
The Duel Test Drive 2	49.95/30.00
Thunder Spirits	34.95/16.00
TKO Champ Boxing	49.95/28.00
Tom & Jerry	44.95/22.00
Top Gear	49.95/25.00
Toxic Crusaders	49.95/25.00
Toys	44.95/22.00
Ultima 6	54.95/30.00
Ultraman	29.95/14.00
UN Squadron	29.95/14.00
Uncharted Waters	49.95/30.00
Universal Soldier	49.95/30.00
Utopia	49.95/30.00
Wailalae Golf	44.95/20.00
Warpspeed	44.95/22.00
Wayne's World	49.95/25.00
Wheel of Fortune	49.95/25.00
Wing 2 Aces High	44.95/22.00
Wing Commander	39.95/20.00
Wolf Child	54.95/30.00
Wordtris	49.95/25.00
World Leag. Soccer	39.95/20.00
WWF Royal Rumble	49.95/30.00
X Zone	34.95/16.00
Xardion	39.95/20.00
Ys III	39.95/20.00
Yoshi's Cookies	54.95/30.00
Zelda III	34.95/16.00

Game Gear

Aerial Assault	29.95/15.00
Alien 3	29.95/15.00
Anel Little Mermaid	29.95/15.00
Ax Battler	29.95/15.00
Batman Returns	29.95/15.00
Batter Up	24.95/12.00
Berlin Walls	24.95/12.00
Castle of Illusion	24.95/12.00
Chakan	29.95/15.00
Chase HQ	24.95/12.00
Chess Master	24.95/12.00
Chuck Rock	29.95/15.00
Clutch Hitter	24.95/12.00
Columns (w/box)	19.95/8.00
Crystal Warriors	24.95/12.00
D Robinson's Sup Ct	24.95/12.00
Defenders of Oasis	24.95/12.00
Devilish	24.95/12.00
Donald Duck	24.95/12.00
Dragon Crystal	19.95/10.00
Eternal Legend	24.95/12.00
Evan. Holyfield Box.	29.95/15.00
Fantasy Zone	24.95/12.00
G Loc	24.95/12.00
George Foreman KO	24.95/12.00
Golden Axe	24.95/12.00
Halley Wars	19.95/10.00
Home Alone	29.95/15.00
Indiana Jones	29.95/15.00
Joe Montana F/B	19.95/10.00
Jurassic	29.95/15.00
Klax	24.95/12.00
Leaderboard Golf	24.95/12.00
Lemmings	29.95/15.00
Majors Pro Baseball	29.95/15.00
Marble Madness	24.95/12.00
Ninja Gaiden	24.95/12.00
Olympic Gold	29.95/12.00
Out Run	24.95/12.00
Outrun Europe	29.95/15.00
Pac Man	19.95/10.00
Paperboy	29.95/15.00
Popils	24.95/12.00
Predator 2	29.95/15.00
Prince of Persia	24.95/12.00
Pro Basketball	29.95/15.00
Psychic World	19.95/10.00
Putt & Putter	24.95/12.00
Rastan Saga	24.95/12.00
R. Grand Prix	24.95/12.00
Revenge of Drancon	19.95/10.00
Shinobi	19.95/10.00
Shinobi II	29.95/15.00
Simpsons	29.95/15.00
Smash TV	29.95/15.00
Solitaire Poker	24.95/12.00
Sonic Hedgehog	19.95/8.00
Sonic Hedgehog 2	29.95/15.00
Space Harrier	19.95/10.00
Spiderman	24.95/12.00
Star Wars	29.95/15.00
Streets of Rage	29.95/15.00
Super Golf	29.95/15.00
Super Monaco GP	19.95/10.00
Super Off Road	29.95/15.00
Super Space Invaders	29.95/15.00
Talespin	29.95/15.00
Taz Mania	29.95/15.00

To sell cartridges

1. On a full sized piece of paper, write your name, complete address, phone number and a list of all the cartridges with the buy back prices you are selling.
2. If you would like to purchase cartridges with the money or credit received, list the titles you would like to order on the same piece of paper.
3. Pack your cartridges, all paperwork and bonus coupons in a box. Send the box to the address below by UPS or registered mail. Be sure to include the 'Dept #' on the **outside** of your package.
4. Your check/credit slip will normally be mailed within 2-3 working days of receiving your cartridges.

To buy cartridges

1. On a full sized piece of paper, write your name, complete address, phone number and a list of all the cartridges you would like to order. To speed processing of your order, list an alternative for each title you are ordering.
2. Calculate the total for the cartridges you wish to order, including shipping & handling charges ($6.00 for the first cartridge, $1.00 for each additional, Alaska, Hawaii, APO, FPO double shipping & handling charges). California residents add 7.75% sales tax.
3. Allow 21 days for personal checks to clear - send money order for fastest processing.
4. Send your order to the address below.

Send your Cartridges/Orders to:

BRE SOFTWARE
Dept. EM7
352 W. Bedford # 104
Fresno, CA 93711

MODEM OWNERS
Call the Videogame BBS
(818) 781-7807
PC Pursuitable through CAGLE

Titles in ITALICS are newer and may or may not be available, please call for availability. All Used Genesis, Game Gear, Game Boy, TurboGrafx 16, and Super Nintendo Cartridges must include box, instructions, and any hint books that were included with the game. We will deduct $2.00 for each SNES cartridges without a cardboard insert. Cartridges without box, instructions, etc will be returned at your expense. We pay cash for Genesis, Game Gear, and Super Nintendo cartridges. We pay store credit only for TurboGrafx 16, Nintendo, Lynx, and Game Boy cartridges. All Used Cartridges have a **90 DAY WARRANTY** and are subject to availability. We reserve the right to refuse any sale or purchase. Allow 40 days to receive orders placed with money orders and 60 days to receive orders place with personal checks. Due to the nature of game cartridges, we are unable to give refunds. For shipping, add $6.00 for the first cartridge and $1.00 for each additional. Alaska/Hawaii/APO double shipping charges. Calif Res add 7.75% tax. No COD's. Prices in this ad are good through July 31, 1993 and are for mail order only. If we do not receive your package by 7/31/93 or your game titles are not listed in this ad, you will be paid from our current price list. To receive prices in this ad you must include the Dept. # from this ad on the OUTSIDE of your package. Include your Name, Address, and Phone Number on a piece of paper INSIDE of your package. If you are unclear about any of our policies, procedures or prices, please call. Dealers Welcome - Call or FAX (209) 432-2599. Nintendo, Game Boy and Super Nintendo are registered trademarks of Nintendo of America Inc.

THE GAME FACTORY
VIDEO GAME SUPER STARS

SUPER NINTENDO ENTERTAINMENT SYSTEM

(818) 572-2411

SEGA GENESIS

SUPER NINTENDO

ARCANA	33.99
BART NIGHTMARE	49.99
BULLS VS BLAZERS	49.99
CA GAMES II	44.99
CONTRA III	49.99
DESERT STRIKE	39.99
DRAGON'S LAIR	49.99
P-ZERO	37.99
FINAL FIGHT	44.99
FINAL FANTASY MISTIC QUEST	39.99
G. POREMAN BOXING	48.99
GRADIUS III	19.99
HIT THE ICE	49.99
HOOK	46.99
HYPERZONE	29.99
LEGEND OF ZELDA	39.99
LETHAL WEAPON 3	39.99
MUSYA	44.99
NBA ALL STAR CHALLENGE	49.99
PAPER BOY	29.99
PHALANX	29.99
PIT FIGHTER	29.99
RAIDEN	37.99
RIVEL TURF	48.99
ROAD RUNNER	49.99
SPIDER MAN X MEN	49.99
STREET FIGHTER II	59.99
SUPER PLAY ACTION FOOTBALL	29.99
SUPER R-TYPE	29.99
SUPER MARIO KART	39.99
SUPER STRIKE EAGLE	54.99
T.M.N.T.	49.99
THE MAGICAL QUEST	49.99
THE COMBATRIBES	54.99
THE ROCKETTER	24.99
THUNDER SPIRITS	32.99
TINYTOON	52.99
TOP GEAR	44.99
WONDER FROM Y;S III	39.99
TOM AND JERRY	44.99

COMING SOON

AQUSTIC GAMES • ROCK & ROLL • RACING • EQUINOX • ARCUS ODYSSEY • (12M) • T-2 (JUDGMENT DAY) • ULTRABUTS • DONGEON MASTERS • MIGHT & MAGIC 3 • RUN SABER • NFL FOOTBALL • TOP GEAR 2 • COOL SPOT • POCKY & ROCKY • DIG SPIKE • VOLLEYBALL • PIGSKIN FOOTBALL • DREAD PROBE • GOOF TROOP • G2 • HUMANS • FOOTBALL FURY • REN & STIMPY • BATTLE BLAZE • JAGUAR XJ220 • SUPERMAN

WE BUY
YOUR USED GAMES & SYSTEMS

STORE HOURS: MON-SAT: 11-8 • SUN: 11-7
OPEN 7 DAYS.

SPECIAL OF THE MONTH

SUPER NINTENDO SUPER SET	129.99
SUPER NINTENDO CONTROL SET	89.99
SUPER ADVANTAGE	44.99
SUPER NINTENDO GAME GENIE	54.99
SUPER PRO ACTION REOPLAY	54.99
NINTENDO CHALLANGE SET	89.99
GAME BOY SET 74.99	
SUPER NINTENDO PAD	14.99
SEGA GENSIS W SONIC 1	119.99
SEGA CORE SYSTEM	89.99
SEGA GAMEGEAR CORE SYSTEM	99.99
SEGA GAMEGEAR W SONIC 1	119.99
FIRE STICK SINGLE	79.99
FIRE STICK DOUBLE	179.99
FIRE STICK SINGLE TURBO	96.99
FIRE STICK DOUBLE TURBO	205.99

WE CARRY :

- **FULL LINE OF GAME GEAR, GAME BOY, TURBO 16, LYNX, NINTENDO, SEGA CD.**
- **FULL LINE OF JAPANESE GAMES.**
- **SUPER FAMICOM, PC-ENGINE NEO-GEO**

CALL FOR THE LOWEST PRICE

TRY YOUR GAME BEFORE BUY

WE ARE NOW BOOKING FOR; MORTAL KAMBAT AND STREET FIGHTER FOR SEGA GENESIS. STREET FIGHTER II, CHAMPION FOR PC-ENGINE (20 MEG)

VIDEO GAME RENTAL SNES, SEGA GENESIS

$1.49

VISIT STORE

SEGA GENESIS

ANDRE A. TENNIS	39.99
ARCHRIVALS	29.99
BATTLETOADS	49.99
BULL'S VS LAKERS	39.99
CALIBER 50	14.99
CYBERCOP	34.99
DAVID ROBINSON BASKETBALL	34.99
DOUBLE DRAGON 3	49.99
DOUBLE DRAGON	29.99
DRAGON'S FURY	46.99
ERNEST EVENTS	24.99
EX-MUTANTS	44.99
EXILLE	24.99
G-LOC	49.99
GALLAHAD	29.99
GARIOUS	24.99
GOLDEN AXE	24.99
GOLDEN AXE II	29.99
HIT THE ICE	49.99
J.B. BOXING	24.99
JOE MONTANA 92	39.99
JOE MONTANA 93	49.99
JOHN MADDEN FOOTBALL 92	34.99
JORDAN VS BIRD	29.99
LIGHTING FORCE	39.99
LITTLE MERMAID	38.99
MONOPOLY	49.99
MS. PACMAN	19.99
NBA ALL-STAR CHALLENGE	49.99
PAPER BOY 2	49.99
PGA TOUR GOLF 2	49.99
PREDATOR 2	39.99
SLIME WORLD	39.99
SOLDIS	24.99
SONIC 2	39.99
STREET OF RAGE 2	54.99
SPORT TALKS BASEBALL	49.99
SUPER MONACO GP II	29.99
SYDE OF VALLIS	24.99
T.M.N.T.	39.99
TINY TOON	49.99
TOURNAMENT GOLF	19.99
TRASIA	24.99
USA TEAM BASKETBALL	29.99
VALIS	24.99
WORLD OF ILLUSION	44.99
X-MEN	49.99

COMING SOON

BATMAN RETURNS (CD) • STRIDER 2 • ROAD RIOT • TOYS • HOOK • INDIANA JONES (CD) • SPIDERMAN (CD) • ALIEN VS PREDATOR • T-2 • SPEEDWAY PRO-CHALLENGE • OUT OF THIS WORLD (CD) • DUNGEN MASTER (CD) • MUTANT • LEAGUE FOOTBALL • WOLF CHILD • DARK WIZARD (CD) • COOL SPOT (CD BUBSY (CLAWS ENCOUNTER) • SHINOBI 3 • WING COMMANDER (CD)

C.O.D. & CREDIT CARDS ARE WELCOME
FREE GROUND SHIPPING IN CALIFORNIA

COD VISA FEDERAL EXPRESS MasterCard

THE GAME FACTORY
860 E. Valley Blvd.
San Gabriel, CA 91776
(818) 572-2411

THE GAME FACTORY
6320 Laurel Canyon Blvd.
North Hollywood, CA 91606
(818) 766-2368

GAME DUDE

We Buy And Sell Used & New Games!

The Largest Selection Of Games Anywhere! — *Call For Games Not On List*

Prices change daily. Please call to verify the current prices, before buying or selling games! **Items sent to us that are not in good working condition will be returned to you at your expense.**

Nintendo

TITLE	BUY/SELL
Adventure of Lolo III	20/32
Alien 3	17/27
Arkanoid	25/48
Bandit Kings China	17/28
Barbie	17/28
Baseball Stars II	14/28
Bases Loaded 4	20/28
Batman 2	17/28
Bee 52	17/28
BigBird Hide & Speak	17/28
Blue Marlin	20/28
Chessmaster	18/28
Contra Force	16/27
Darkwing Duck	16/28
Defenders Dyna City	18/28
Dragon Warrior III	25/34
Dragon Warrior IV	26/36
F-117 Stealth Fighter	17/28
Family Feud	17/32
Faria	20/32
Felix The Cat	18/28
Formula I Grand Prix	17/28
Goal! Two	16/29
Godzilla 2	18/29
Golf Power	18/28
Hatris	17/27
Home Alone	13/28
L' Empereur	21/34
Lemmings	20/32
Megaman 5	20/29
Might & Magic	22/32
Monopoly	22/32
MS. Pacman	24/31
Nobunagas Amb. II	18/29
Pacmania	18/32
Power Blade II	17/26
Power Punch II	18/28
Qix	18/28
Rainbow Islands	17/26
RC Pro Am II	18/26
Rocky & Bullwinkle	17/28
Romance 3 Kings II	20/32
S. Street ABC & 123	20/29
S. Street Countdown	19/28
Side Pocket	19/31
Simpson:Radioactive	20/29
Spiderman:Sinister 6	19/28
Steel Cage Challenge	16/26
Tecmo NBA B.Ball	17/32
Teen Ninja Turtles III	15/28
Terminator	18/28
Terminator 2	19/26
Tetris by Tengen	30/56
Thunder & Lightning	16/26
Tiny Toon Advent.	17/28
Tiny Toon Advent. 2	20/29
Toki	16/26
Toobin	13/26
Ultima, Warriors	20/32
Ultimate Air Combat	22/29
Uncharted Waters	18/29
Uninvited	17/28
US Golf	22/32
Wacky Races	17/28
WOF - Vanna White	16/26
Where In Time	25/40
Widget	18/28
Wizardry II	20/30
Yoshi	17/28
Young Indiana Jones	16/26
Zen Intergalactic Ninja	18/28

Genesis

Action Replay	20/28
Adv. W. Beamish(CD)	20/32
Aerobiz	24/39
Amazing Tennis	21/33
American Gladiators	22/36
Arch Rivals	15/24
Arcus Odyssey	15/26
Ariel Little Mermaid	19/27
Back To Future III	15/24
Battle Toads	16/28
Bulls vs. Blazers	20/32
California Games	17/28
Castle Of Illusion	14/26
Chase HQ II	14/24
Chester Cheetah	25/36
Chiki Chiki Boys	15/24
Chuck Rock	15/28
Clue	16/27
Cobra Command(CD)	13/25
Columns	16/26
Cool Spot	19/31
Cyber Cop	13/24
Cyborg Justice	18/28
Deadly Moves	16/28
Death Duel	20/32
Desert Strike	12/24
Devilish	16/26
Dino Land	17/28
Duel: Test Drive II	14/24
Dungeons & Dragons	14/28
EA Hockey	22/32
Ecco The Dolphin	12/26
Elemental Master	18/28
E. Holyfield Boxing	12/23
ExMutants	14/27
F22 Interceptor	15/28
Fatal Fury	23/36
Ferrari Grand Prix	14/24
Fighting Masters	18/30
Flashback	19/36
Flintstones	18/28
Foreman KO Boxing	16/24
G-Loc	15/24
Galaxy Force II	14/23
Game Genie	20/36
Gemfire	15/26
Global Gladiators	16/28
Gods	14/24
Hard Ball III	24/38
Herzog Zwei	16/26
Hit The Ice	17/28
Home Alone	15/26
Humans	19/32
Immortal	13/26
I. Jones:Last Crusade	12/24
Jaguar XJ220 (CD)	18/28
James Bond 007	14/24
J. Capriati Tennis	17/27
Jeopardy!	18/32
J.Madden Football '93	14/28
Kid Chameleon	13/24
King Of The Monsters	19/29
King Salmon	18/29
Klax	17/25
Kris Kross (CD)	15/30
Krusty's Fun House	17/28
Leaderboard Golf	15/25
Lemmings	20/30

Genesis

Lightening Force	14/24
Lotus Turbo Chal.	18/29
Marble Madness	18/26
M. Lemieux Hockey	14/23
Marky Mark (CD)	15/28
Master Of Monsters	22/36
Might & Magic	16/31
Monopoly	22/31
Moonwalker	14/23
Muhamad Ali Boxing	12/23
NBA All Star Chal.	16/27
NHLPA Hockey 93	25/32
Out Of This World	20/32
OutRun	18/30
Pac-Mania	16/30
Paperboy	20/32
PGA Tour Golf	12/24
PGA Tour Golf II	17/30
Phantasy Star II	16/26
Phantasy Star III	16/26
Pigskin Footbrawl	13/24
Power Monger	18/30
Prince Of Persia (CD)	11/23
Pro Quarterback	18/30
Rampart	17/28
RBI '93	19/30
Risky Woods	14/25
Road Avenger (CD)	18/30
Road Rash	13/26
Road Rash II	24/32
Roger Clemens B.Ball	16/30
Romance 3 Kings 2	24/44
Simpsons: Mutants	17/28
Slaughter Sport	14/23
Space Invaders 91	27/35
Spiderman	15/24
SplatterHouse 2	18/32
Streets Of Rage	13/24
Streets Of Rage 2	17/35
Strider	10/18
Sunset Riders	15/24
Super BattleTank	18/32
Super Off Road	16/26
Super Smash T.V.	15/24
Super Wrestlemania	15/27
Superman	16/26
T2 - Arcade Game	17/28
Team U.S.A. B.Ball	17/28
Tecmo World Soccer	17/28
Teen Ninja Turtles	16/31
Tiny Toons	19/32
Todd In Slime World	22/36
Tony Larussa B.Ball	18/34
Traysia	12/23
Two Crude Dudes	13/26
Uncharted Waters	24/36
Universal Soldier	14/23
Virtual Speed	15/24
Warsong	19/30
Wheel of Fortune	17/28
Where In The World	17/28
Wolf Child (CD)	20/32
Wonder Boy	14/23
World Of Illusion	17/28
World Trophy Soccer	21/31
X-Men	20/32

Super NES

Actraiser	12/25
Addam's Family	20/32
AeroBiz	20/35
Amazing Tennis	20/32
American Gladiators	22/36
Arcana	15/24
Axelay	15/28
Batman Returns	22/35
Battle Grand Prix	21/34
Best Of Best Karate	16/32
Blazeon	17/28
Brawl Brothers	23/36
Cal Ripken Baseball	18/30
California Games II	20/31
Captain Novalin	18/32
Chessmaster	16/29
Chester Cheetah	22/34
Chuck Rock	16/26
Clue	17/26
Combatribes	23/36
Contra III	16/29
Cool World	18/30
Cyber Spin	16/27
Cybernator	21/34
Desert Strike	24/36
Dino City	16/26
Doomsday Warrior	18/30
Dragon's Lair	17/28
Duel: Test Drive 2	18/31
Extra Innings	15/24
F1 ROC	25/36
FaceBall 2000	19/32
Fatal Fury	28/37
Final Fantasy II	27/39
Firepower 2000	20/32
Game Genie	25/39
Gemfire	21/39
Goal!	18/33
Gods	13/26
Gun Force	18/29
Hit The Ice	18/30
Hole In One Golf	15/29
Home Alone 2	20/32
Hook	20/31
Hunt For Red October	13/24
Inindo	24/39
Jack Nicklaus Golf	25/33
James Bond Jr.	23/32
Jeopardy!	14/28
J. Connors Tennis	17/28
Joe & Mac	15/24
John Madden '93	16/26
Jurassic Park	24/39
King Arthur's World	20/35
King Of The Monsters	24/36
Krusty's Fun House	18/29
Lagoon	20/32
Legend Mystical Ninja	18/29
Legend of Zelda	20/31
Lemmings	22/33
Lethal Weapon	17/31
Uncharted Waters	16/25
Wayne's World	18/33
Wheel Of Fortune	18/32
Wordtris	21/34
World League Soccer	20/32
X Zone	19/31
Y's III - Wanders	16/28

Super NES

NCAA Basketball	14/28
NHLPA Hockey '93	17/30
Nolan Ryan Baseball	16/26
On The Ball	24/34
Outlander	21/34
PGA Tour Golf	20/36
Power Moves	17/30
Pro Action Replay	19/31
Pro Quarterback	20/32
Pugsley's Scav. Hunt	20/32
PushOver	18/30
Q Bert 3	17/28
Race Drivin'	23/31
Rampart	18/32
Road Riot 4WD	17/31
Road Runner	18/32
R. Clemens B.Ball	20/32
Romance Kings II	30/40
Shanghai II	20/29
Sim City	21/33
Sim Earth	23/37
Simpsons: Nightmare	20/32
Shape Shifter (SCD)	24/31
Sherlock Holmes (CD)	17/28
Shockman	17/28
Sim Earth (Super CD)	18/29
Soldier Blade	22/32
Splash Lake (CD)	18/28
World Sports Comp.	14/24
Yo' Bro	16/26

Neo Geo

3 Count Bout	90/175
Alpha Mission II	90/120
Andro Dunos	80/125
Art Of Fighting	95/155
Baseball Stars Pro	12/38
Baseball Stars Pro2	65/115
Blue's Journey	45/89
Burning Fight	20/49
Crossed Swords	20/59
Cyber-Lip	30/69
Eight Man	35/79
Fatal Fury 2	125/175
Football Frenzy	25/55
Ghost Pilots	40/80
Joy Joy Kid	150/179
King Of Monsters	17/39
King Of Monsters II	75/129
Last Resort	40/89
League Bowling	30/64
Magician Lord	17/37
Mutation Nation	40/79
Nam 1975	40/79
Ninja Combat	35/69
Ninja Commando	85/128
Riding Hero	20/54
Robo Army	40/79
Sengoku	30/75
Soccer Brawl	25/55
Super Baseball 2020	15/35
Super Sidekick	95/145
The Super Spy	35/69
Thrash Rally	50/89
Top Players Golf	35/75
View Point	135/195
World Heroes	80/129

Turbo Grafx

Buster Bros. (CD)	18/29
Champs. Boxing	15/24
Chase H.Q.	17/28
Darkwing Duck	14/24
Dead Moon	15/24
Dragon Slayer	17/27
Exile (CD)	13/24
Falcon	16/26
Fighting Street (CD)	16/28
Forgotten World(SCD)	20/31
Ghost Manor	20/29
Gunboat	17/28
Hit The Ice	14/24
Legend Hero Tonma	18/28
Loom (Super CD)	18/29
Lord's Of Rising Sun	16/26
Lords Thunder(SCD)	18/29
Mag Dino. Tour (CD)	15/24
New Adven. Island	20/31
Order Of The Griffon	16/27
Prince Of Persia (SCD)	15/24
Shdw Of Beast (SCD)	20/29
Shape Shifter (SCD)	24/31
Sherlock Holmes (CD)	17/28
Shockman	17/28
Sim Earth (Super CD)	18/29
Soldier Blade	22/32
Splash Lake (CD)	18/28
World Sports Comp.	14/24
Yo' Bro	16/26

Game Gear

Aliens 3	14/22
Chuck Rock	14/21
Defenders Of Oasis	14/23
Donald Duck	13/21
Indiana Jones	14/21
Land Of Illusion	14/22
Majors: Pro Baseball	16/24
Olympic Gold	15/22
Predator 2	13/21
Shinobi II	16/21
Solitaire Poker	15/21
Spiderman	14/23
Spiderman Sinister 6	14/22
Super Monaco GP II	15/24
Super Smash T.V.	14/21
Tazmania	13/23
Terminator	13/23
World Class Golf	15/21

Lynx

Awesome Golf	16/23
Basketbrawl	17/24
Batman Returns	13/21
Casino	16/24
Crystal Mines II	15/24
Dirty Larry	17/26
Dracula	11/20
Hockey	16/24
Hydra	14/21
Ishido	12/20
Joust	13/20
NFL Football	13/21
Pinball Jam	16/23
Scrapyard Dog	13/21
Shadow Of Beast	13/21
Shanghai	16/26
Steel Talons	13/21
Switch Blade II	13/21

Game Boy

Adventure Island	14/22
Asteroids	13/20
Atomic Punk	14/20
Barbie	12/20
BedeJuice	15/23
Bionic Commando	14/20
Blaster Master Boy	13/20
Boggle Plus	13/20
Brain Bender	15/20
Bubble Bobble	13/20
Ceasars Palace	14/20
Choplifter II	12/20
Dig Dug	15/20
Ferrari Grand Prix	14/20
Fighting Simulator	14/20
Home Alone 2	14/20
Knight's Quest	15/20
Looney Tunes	12/20
Megaman 3	14/20
Miner 2049	14/20
Pac Man	12/20
Ren & Stimpy	15/20
Star Wars	14/20
Super Mario Land 2	14/20
Teenage Turtles II	14/20
Tom & Jerry	12/20
Ultima: Runes	10/24
Who Framed Roger	12/20
WWF Superstars 2	10/20
Yoshi's Cookie	8/16

Call To Order (818) 764-2442

TO ORDER - Before ordering call for current prices. Please include cost for game(s), plus postage and handling of $5.00 per shipment plus $1.00 per game if shipped to the continental US, $8.50 plus $1.00 per game to Alaska/Hawaii, $8.50 plus $1.00 per game to Canada, $15.00 plus $3.00 per game to other countries. We accept checks, money orders or credit cards (Visa, Mastercard, Discover, and American Express). Sorry No COD's. Sales Tax - California residents please include 8.25%. Your credit card is not charged until we ship your order. Personal checks with PO Box addresses will be held 2 weeks to clear. Most orders will be shipped within 24 hours by UPS 3 Day Select, if merchandise is in stock and there is a street address.

SALES POLICY - All used games are guaranteed 90 days from ship date. All defective games can only be exchanged for the same title game. No refunds, credits, or exchanges. We make no guarantee for product performance. Once your order is placed it cannot be changed without authorization. Please send your games via UPS or Insured Parcel Post. We are not responsible for the safe receipt of your games. A check will be sent to you within 48 hours after receiving and testing your games. Deductions will be made for missing instructions, boxes, and slipcases. Please call us for information about the deductions. **NOTE:** Due to a 3 month lead time to place this ad, supply and demand, the availability of these games and prices are subject to change without notice. To guarantee a price call and get an authorization number. Without an authorization number the price will be determined on the day we receive your order or games. Authorization numbers are good for 10 days after you receive them. We are not responsible for typographical errors. We reserve the right to refuse any purchase or sale. Nintendo is a registered trademark of Nintendo Of America Inc., Genesis is a registered trademark of Sega Enterprises Inc., and Turbo Grafx-16 is a registered trademark of NEC, Lynx is a registered trademark of Atari Corp., Neo Geo is a registered trademark of SNK Home Entertainment Inc.

Call Or Write For Free Price List!

Stop in at the WORLD's LARGEST video game store!
Try out your favorite games before you buy!

To mail in games, send to:
GAME DUDE
12104 Sherman Way
North Hollywood, CA 91605

Open 7 Days, 11-7 PST
(818) 764-2442
Fax: (818) 764-4851
We do not fax price lists.

Please include a street address in all correspondence.

Name _____

Address _____

City/State/Zip _____

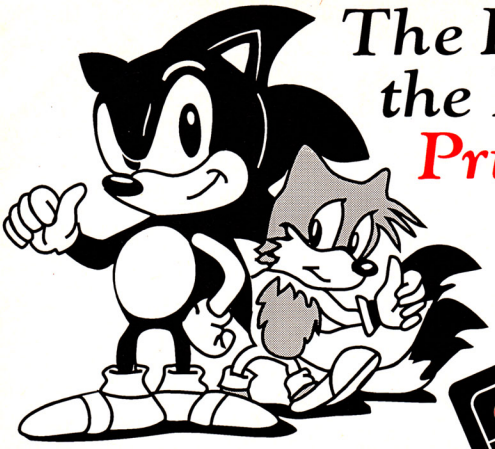

The Best Land on the Earth, the Best Price In The Town!

Gold Member Rewarding

Join now & receive a Neo Geo Gold System with Magician Lord for $398.00 only (reg.$550.00). Limited quantities. Offer expires July 31, 1993.

Membership Privileges:

- ★ Discount on hot items
- ★ Free monthly catalog
- ★ Free Game Shock Street Fighter II T-shirt
- ★ Eligibility to all promotional events
- ★ Free shipping for the first order (UPS Ground)
- ★ Free shipping for all orders over $100 (UPS Ground)

Gold Member Special

		Gold Member Price	Regular Price
SNES	Street Fighter II	**$55.00**	$66.00
	Bubsy	**$55.00**	$66.00
Gen	Rolling Thunder III	**$46.00**	$51.00
	Fatal Fury	**$45.00**	$57.00
Mega CD	Ninja Warriors	**$49.00**	$54.00
Sega CD	Batman Returns	**$39.00**	$47.00
Model	Gundam F91	**$13.00**	$16.40
Super Famicom/Super Nintendo 2-way Converter		**$15.00**	$21.00
Mega/Sega CD Converter		**$45.00**	

Game Shock guarantees to beat any competitor's advertised prices. (Games must be in stock.)

Neo Geo Super Sales

	Gold Member Price	Regular Price
Fatal Fury II	$187.00	$238.00
3 Count Bout	$187.00	$238.00
World Heros II	Call	Call

New Releases

Call for Prices

Gen

Bubsy
Mortal Kombat
X-Men
Jungle Strike
Rocket Knight Adventure
Shinobi III
Splatterhouse III
ESPN Baseball
Cliffhanger
Strider II

Sega CD

Cliffhanger
Alien
Wrestlemania

Mega CD

Night Striker
3 X 3 Eyes
Illusion City

Clearance Sales

SNES	UN Squadron	$33.00
	Super Star Wars	$49.00
	Tecmo NBA Basketball	$52.00
Gen	Lotus Turbo Challenge	$32.00
	Power Monger	$32.00
	John Madden Football '93	$32.00

Call for our Super Famicom and Mega Drive Clearance

We carry Super Nintendo, Super Famicom, Genesis, Mega Drive, Neo Geo, Sega CD, Mega CD, Turbo Duo.....

You name it, we have it.

Game Shock Inc.

"The Land of Game that shocks You!"

New Releases

Call for Prices

SNES

2020 Baseball
Cool Spot
Pocky & Rocky
Mechwarrior
Super Empire Strikes Back
Final Fight II
MVP Football
Sengoku
Super Turrican
Equinox

Super Famicom

World Heros
Art of Fighting
Turbo Street Fighter

TurboGrafx16

Bonk 3
World Sports Competition

Super CD/Duo

Dungeon Explorer II
Riot Zone
CD-Zonk

91-08 63rd Drive, Rego Park, NY 11374

CALL: (718)459-GAME OR FAX: (718)997-8991

VISIT OUR STORES: GAME SHOCK I, 91-10 63rd Drive, Rego Park, NY 11374 Tel: (718)459-7052
GAME SHOCK II, 43-22 50th Street, Woodside, NY 11377 Tel: (718)429-0655

IN CANADA SEND YOUR USED GAMES TO **GAMES TRADER:**
1920 ELLESEMERE RD., SUITE #104, SCARBOROUGH, ONTARIO, M1H 3Q1 PHONE: (416)427-0649 FAX: (416)420-1485
TOP PRICES PAID ▪ TOP PRICES PAID ▪ TOP PRICES PAID

JAPAN VIDEO GAMES

Your ONE STOP Video Games Store - We buy/sell used Games & Systems

SPECIALS OF THE MONTH

SUPER NINTENDO

Final Fight 2	$ Call
Terminator 2/Arcade	$ 52.00
Cybernator	$ 52.00
Batman Returns	$ 52.00
Mech Warriors	$ 52.00
Street Combat	$ 52.00
Aliens 3	$ 52.00
Tazmania	$ 52.00
Yoshi's Cookies	$ 52.00
Pocky & Rocky	$ 54.00

GENESIS

Street Fighter Champ Edit.	$ Call
Strider 2	$ 52.00
Tony La Russa Baseball	$ 49.00
Stoker's Dracula (CD)	$ 52.00
Shining Force	$ 52.00
Batman Returns (CD)	$ 45.00
Final Fight (CD)	$ 45.00
Time Gal (CD)	$ 45.00
Joe Montana NFL (CD)	$ 45.00
Dolphin (CD)	$ 45.00

PC ENGINE CD

Fiend Hunter	$ 69.00
Browning	$ 29.00
Super Double Dragon 2	$ 59.00
Poem of Angel 2	$ 65.00
Macross 2036	$ 65.00
Imagine Fight 2	$ 59.00
Ranma 1/2 (#3)	$ 59.00

Please call for PC Engine Games $ 25.00 or under

NEO GEO

NEO GEO Gold System	$499.00
3 Count Bout	$ Call
Fatal Fury 2	$199.00
Art of Fighting	$189.00
Sengoku 2	$ Call

SUPER FAMICOM

SD Art of Fighting
Super Chinese Warriors
Pop'n Twin Bee — **Call for Price**
Super Bomberman — **Call for Price**
Fear Som Fortress

MEGA CD

Illusion City
3 x 3 Eyes
Devastator — **Call for Price**
Final Fight — **Call for Price**
Jaguar XJ 220

Please call for Mega Drive Games $ 25.00 or under

LOW PRICE - HUGE SELECTION
GREAT SERVICE - BIG SAVINGS

Coming Soon.. (SNES)

- Equinox
- NFL Football
- Top Gear 2
- Might & Magic 3
- Cool Spot
- World Cup Soccer
- Ultra Bots
- Arcus Odyssey
- Humans
- Stocker's Dracula

Coming Soon.. (GENESIS)

- F-15 Strike Eagle
- Alien vs Predator
- Shinobi 3
- Mutant League Football
- Bart's Nightmare
- Indiana Jones (CD)
- Spiderman (CD)
- Out of this World (CD)
- Dungeon Master
- Dark Wizard (CD)

DEALERS & WHOLESALE WELCOME

Call
(818) 281-9282
or Fax
(818) 451-5839
(San Gabriel Plaza)
710 W. Las Tunas, #1
San Gabriel, CA 91776

C.O.D & CREDIT CARD WELCOME
Call for our latest Catalog

SUPERSTICK 1-Player

Available for S-NES, Sega Genesis (June 1993)

ONE PLAYER (S-NES, GENESIS)

Regular Version	$ 84.95
Turbo Fire Version	$ 99.95

SUPERSTICK JOYSTICKS

- Extremely sturdy (Arcade Grade High Density particle board)
- Durable True Arcade Joystick and buttons
- Compatible with all Super NES Games
- Slomo and Turbo Fire available
- Available in 1-Player or 2-Player version
- Dimensions: 1-Player 11"x15.5"x5" (5lbs)
  2-Player 11.5"x30"x5" (17lbs)
- Made in the USA
- **Superstick** available soon for **Genesis Sega**
- We accept **CUSTOM WORK** (Arcade Type controllers for Neo-Geo, Genesis...)

SUPERSTICK 2-Player

Available for S-NES, Sega Genesis (June 1993)

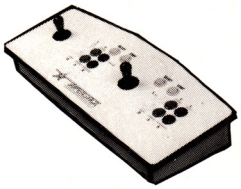

TWO PLAYER (S-NES, GENESIS)

Regular Version	$ 164.95
Turbo Fire Version	$ 184.95

OCEAN

JURASSIC PARK

SUPER NES	ACTION	CARTRIDGE

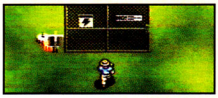

Jurassic Park mania is taking over. This hot cart based on the upcoming summer movie will let players get in on the action of their favorite heroes from the film. This cart will boast 16 Megs of incredible graphics, with digitized scenes from the movie and tons of action. You play as Grant, the heroic paleontologist who must rescue Lex and Timmy from the jaws of death. Many of the popular scenes from the movie will be present, such as the Visitor's Center and the Raptor pen. The action is set in an overhead perspective and the main aspect of the game play is shooting and avoiding the escaping dinosaurs. You must also try to restore the island security systems and rearm the electric gates. This cart promises to be as hot as the movie it's based on so remember you saw it in EGM first!

Get rid of pesky dinos looking for a snack in the Visitor's Center.

Lucky for you there's a continue option if the action gets too tough.

Watch out for the dangerous Tyrannosaurus hiding in the jungle.

Check out the gates and the security system on the island.

ADVERTISER INDEX

ADVERTISER	PAGE
Acclaim	5,50-51,143,145,SF 37
Accolade	59
Activision	43
American Sammy	91
Ascii	11,24-25
Baton Technologies	167
Bre Software	169
Bullet Proof	9,49
DTMC	97
Electronic Arts	35-37,86-88, SF 30-31
Electronic Games	170
Funco	162-163
Game Dude	171
Game Shock	172
Gamestuff	168
Gametek	83,94-95, SF 27
Gamexpress	168
Hudson Soft	29
Interplay	3
Irem	99
Japan Video	173
JVC	23,61, SF19
KBM	147
Koei	65
Konami	2,78-79,SF 10-11
Malibu	105,155
Master the Game	149
Namco	85
Natsume	15
Ocean	180
Renovation	SF23
Sega	62-63,SF6-7,SF14-15,SF39,SF41
Sony Imagesoft	SF 5
Tengen	17,19,SF 2,SF 48
Tomma Video	177
TTI	32-33,56-57,71,73,75,77
Ubi Soft	46-47
U.S. Gold	SF 17
Vic Tokai	81, SF 33
Virgin Games	40-41,68-69,SF 21
Voyager	176
Working Designs	31

(Continued from page 103)

U.S. NATIONAL VIDEO GAME TEAM'S INTERNATIONAL SCOREBOARD

VIDEO GAME HIGH SCORES Effective May, 1993

Game of the Month High Scores!!

This Month's Game...

Adventure Island 3

1. David Moore 873,150
2. Reginald Brown 781,350
3. Jason Webber 569,150
4. Andy Goodfellow 432,250
5. Aaron Jacobsen 341,550

Send Scores For...

Lords of Thunder

All entries by Aug. 15.

WIN BIG WITH EGM!!

Now, you can show off your game-playing skills with your very own U.S. National Video Game Team Jackets and T-Shirts. Each month, the top score on our Game of the Month will be awarded a Team Jacket and a cart of your choice. Four runners-up will receive official Team T-Shirts! Get your high scores in today!

NINTENDO

Game	Score	Player
Addam's Family	1,034,200	Stephen Krogman
Adventure Island 2	272,040	Edouard Charbonneau
Batman	6,802,500	Jeff Arensmeyer
Battletoads	999,999	Jason Klinger
Castlevania	999,990	Jeff Adkins
Double Dragon 2	9,999,990	Edouard Charbonneau
Dr. Mario	1,026,600	Richard Sauther
Godzilla	11,111,310	David Wright
8 Eyes	10,172,458	Kelly McKenzie
Iron Sword	1,314,416	Jeff Adkins
Marble Madness	147,110	Jason Turka
Paperboy	191,300	Glenn Stockwell
Rampage	42,999,963	Stephen Krogman
Road Blasters	999,999	Ralph Barbagallo
Robocop	112,081	Jason Turka
Sqoon	12,012,210	Glen Stockwell
Super Mario Bros. 3	9,999,990	Sergio Stugar
Tetris	999,365	Richard Sauther
T.M.N.T. 3	934,600	Rick Lico

SNES

Game	Score	Player
Act Raiser	99,990	Michael Klott
Contra 3	9,999,999	David Wright
Final Fight	2,712,343	Mike Mullins
StarFox	57,200	Erwin Dawkins Sr.
Super Adventure Island	494,100	Chistopher Bucci
Super Mario World	9,999,990	Kenneth Li
Super R-Type	9,999,900	David Rumsey
Super Smash T.V.	57,697,125	Christopher Sims

ARCADE

Game	Score	Player
1943	2,947,360	Brian Chapel
After Burner	68,588,000	November Kelly
APB	1,002,324	Greg Gibson
Diner(PIN)	89,220,000	Steve Ryno
Double Dragon	146,860	Andy Baran
Hard Drivin'	529,800	Jerry Landers
Mortal Kombat	99,973,000	Steve Krogman
Out Run	49,050,270	Dan Lee
Street Fighter II	Finished	Stephan Krogman
Super Contra	10,640,310	Martin Alessi

SEGA

Game	Score	Player
After Burner	13,572,900	Christopher Sims
Altered Beast	234,400	Alex Stamos
Black Belt	999,900	Rob Siegmann
Double Dragon	627,000	Todd Feller
Moonwalker	21,020	Vince Tennant
The Ninja	1,924,650	Vince Tennant
Pro Wrestling	996,400	Vince Tennant
Rampage	998,155	Christopher Sims
Rastan	31,139,300	Christopher Sims
R-Type	1,128,500	Brian Gaudreault
Shinobi	1,165,750	Todd Bustillo
Space Harrier 3-D	35,257,970	Dan Lee

GENESIS

Game	Score	Player
Altered Beast	4,682,500	Lee Venteicher
Batman	1,342,200	Christopher Sims
Buster Douglas	23,554,640	Richard Sauther
Castle of Illusion	29,218,800	John Stukey
Curse	10,560,300	Jeff Yonan
Ghouls & Ghosts	6,195,100	Richard Sauther
Gaiares	1,791,041	Jim Hakola
Musha	155,997,820	Teddy Meadows
Rolling Thunder 2	2,682,810	Curtis Clare
Sonic the Hedgehog	9,999,990	Brian Herrmann
Streets of Rage	999,990	Jamison Scott
Turtles	9,935	Todd Meiczinger

TURBO

Game	Score	Player
Air Zonk	18,416,050	Jimmy Reilly
Bloody Wolf	35,764,000	Rikky Graham
Cyber Core	9,999,900	Josh Winter
Dragon Spirit	639,670	Randy Lewis
Fighting Streets	1,590,900	Dennis Crowley
Galaga 90	1,504,140	Jeff Yonan
Klax	3,460,750	Jonathon Paleologos
Monster Lair	561,090	Paul Cinker
Ninja Spirit	99,999,900	Mike Curran
Parasol Stars	83,062,560	Justin Haworth
R-Type	999,800	Chris Nygaard
Splatterhouse	99,999,900	Chris Nygaard
Super Star Soldier	13,442,900	Jeff Yonan

Rules - All scores on Lords of Thunder must be received by August 15, 1993. If maximum scores are reached, a drawing of all maximum scorers will be conducted to determine prize winners. All scores must be submitted on official Team entry forms an accompany a legible photo. Void where prohibited. Send SASE to High Scores, 1920 Highland Ave., Suite 222, Lombard, IL 60148 for an official entry form. One winner per household per year. Score rollovers will be treated the same as maximum scores. Decisions of the judges will be final.

DEATHMATE™

THEIR LOVE WILL END ALL TIME!

- Bob Layton
- Jim Lee
- Rob Liefeld
- Joe Quesada
- Marc Silvestri
- Scott Williams
- Barry Windsor-Smith
- and many more!

Six Deluxe Books Shipping Throughout the Summer.

VALIANT®

image™

THE BIGGEST CROSS-OVER EVENT IN THE HISTORY OF COMICS!!

DEATHMATE TM & © 1993 IMAGE & Voyager Communications Inc. SOLAR, MAN OF THE ATOM © 1993 Western Publishing Company, Inc. & Voyager Communications Inc. & TM Western Publishing Company, Inc. BLOODSHOT, X-O MANOWAR, GEOMANCER, ARMSTRONG, SHAKESPEARE & all Valiant characters TM © 1993 Voyager Communications Inc. VOID & all WildC.A.T.S. characters TM © 1993 Aegis Ent., Inc. RIP-CLAW & all Cyberforce characters TM & © 1993 Marc Silvestri PROPHET & all Youngblood characters TM & © 1993 Rob Liefeld BATTLESTONE & all Brigade characters TM & © 1993 Rob Liefeld

TOMMO DISTRIBUTION

PROFESSIONAL SERVICE ... FOR TODAY'S COMPETITIVE MARKET

COMING THIS JUNE
STREET FIGHTER II CHAMPION EDITION
FOR
SEGA 16 MEG CARTRIDGE
PC ENGINE 20 MEG HU CARD

SNES BUBSY

SNES TAZ-MANIA

SUPER NINTENDO

BUBSY
FATAL FURY
THE LOST VIKING
MARIO IS MISSING
YOSHI'S COOKIE
CYBERNATOR
BATMAN RETURN
CAPCOM MVP FOOTBALL
SUPER HIGH IMPACT FOOTBALL
TAZ-MANIA
AMERICAN GLADIATOR
SHADOW RUN
KAWASAKI CHALLENGE
DREAM PROBE
UTOPIA
SUPER BATTLETOADS
ALIEN 3
T2 JUDGEMENT DAY
CONGO'S CAPER
WWF-ROYAL RUMBLE
ROMANCE OF 3 KINGDOMS II
THE BLUE BROTHERS

SNES BATTLETOADS

SNES THE LOST VIKING

GEN POWER CHALLENGE

GENESIS

AMAZING TENNIS
AEROBIZ
WOLF CHILD
SUMMER CHALLENGE
POWER CHALLENGE
KING OF THE MONSTER
OUT OF THIS WORLD
FLASHBACK
FLINTSTONE
SHINING FORCE
F-15 STRIKE EAGLE
CHESTER CHEETAH
SHINOBI 3
STREET FIGHTER 2 (JUNE)
COOL SPOT
TOYS
BOB

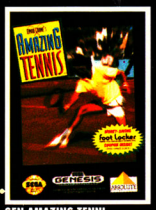

GEN AMAZING TENNI

SEGA CD DRACULA

SEGA CD

DRACULA
BATMAN RETURN
DOLPHIN
FINAL FIGHT
JAGUAR XJ220
DARK WIZARD
WILLY BEAMISH
RISE OF THE DRAGON
TIME GAL
NINJA WARRIOR
AFTER BURNER 3
JOE MONTANA FOOTBALL
SECRET MONKEY ISLAND
TERMINATOR
NIGHT STRIKER
SONIC THE HEDGEHOG

SEGA CD TIME GAL

WE ARE THE BEST

FOR ORDER INFO:

DEALER & WHOLESALES ONLY PLEASE

CALL: (213) 680-8880

FAX: (213) 621-2177

AIR COMBAT

GENOCIDE

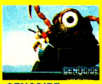

MICROCOSM

FIGHTING MONSTER

SHADOW OF THE BEAST 2

FM TOWN MARTY
NEW 32-BIT CD ROM GAME SYSTEM
FOR INFORMATION & ORDER, PLEASE CALL 213 / 628-9202

SEGA CD
SEGA GENESIS
MEGA CD
MEGA DRIVE
GAME GEAR

SUPER NINTENDO
Nintendo
GAME BOY
NEO GEO
PC Engine

WHO'S WAITING IN THE WINGS TO ASTOUND YOU?

Watch for
AERO THE ACRO•BAT.™
In the spotlight soon.

SUNSOFT®

AERO THE ACRO•BAT is a trademark of Sun Corporation of America. SUNSOFT® is a registered trademark of Sun Corporation of America.
© 1993 Sun Corporation of America.

WANTED

Nintendo

GAME BOY

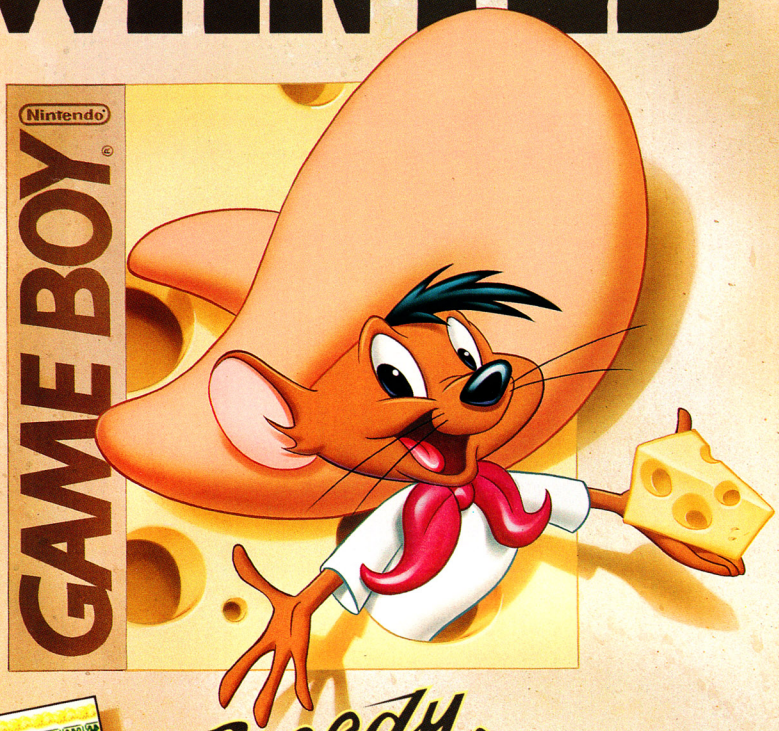

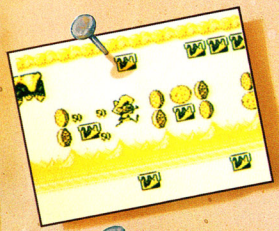

Speedy Gonzales

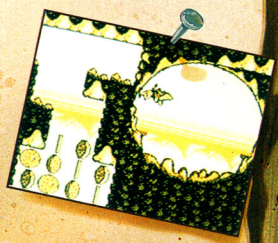

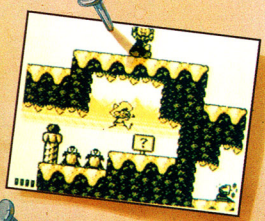

Wanted for:

Roquefort Rustling
Swiss Swiping
Nacho Nabbing
and Exceeding All Speed Limits!

REWARD

Endless hours of fast-paced action and thrilling, fleet-footed fun!

LICENSED BY Nintendo

Official Nintendo Seal of Quality

SUNSOFT®

LOONEY TUNES, characters, names and all related indicia are trademarks of Warner Bros. © 1993

PUGSLEY'S SCAVENGER HUNT™

As if things weren't ooky enough! Now Pugsley Addams must go on a simply torturous scavenger hunt. There's all sorts of unnaturally delightful traps. And hidden switches all about, which produce the loveliest, blood-curdling effects when Pugsley runs into them. There's even magic money which has an extra lively effect you won't want to miss. So get ready to get spooky, and get set to get kooky...it's Pugsley's Scavenger Hunt! En garde!

Screen shots shown are from the Super NES version of the game.

The Addams Family™

The name of the game

ocean®

Ocean of America, Inc.
1855 O'Toole Ave., Suite D-102
San Jose, CA 95131

Official Nintendo Seal of Quality

Nintendo ENTERTAINMENT SYSTEM®

SUPER NINTENDO ENTERTAINMENT SYSTEM

GAME BOY

© 1992 H-B Production Co. All Rights Reserved. Based on the characters created by Charles Addams. TM designates a trademark of Paramount Pictures. Game program © 1992 Ocean Software Limited. Ocean is a registered trademark of Ocean Software Limited. Nintendo, Super Nintendo, Game Boy™, and the official seal are registered trademarks of Nintendo of America, Inc.